

**Active Inmates by Race & Gender**

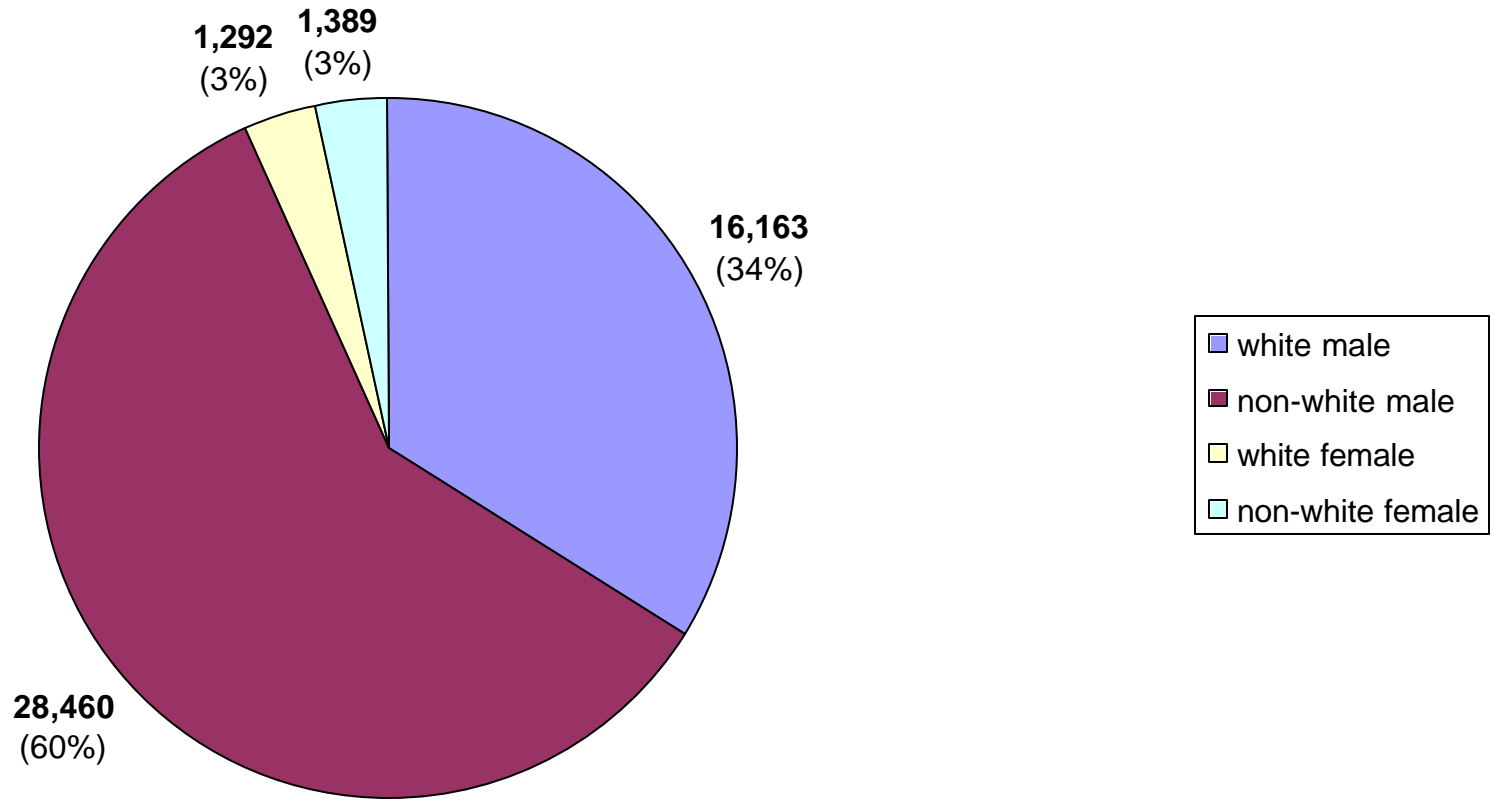

Active Inmates by Security Level

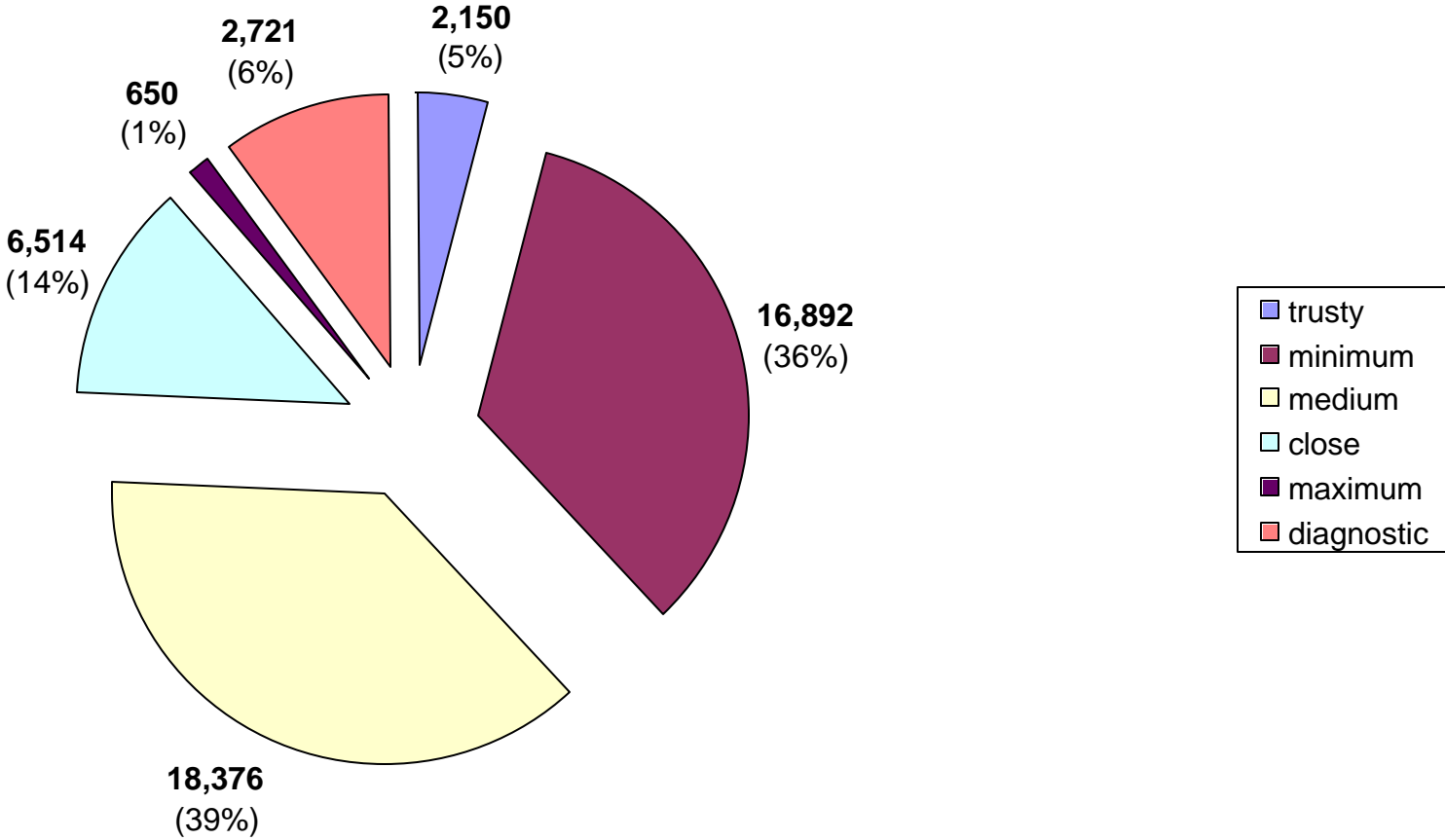

### Active Inmates By Sentence Length

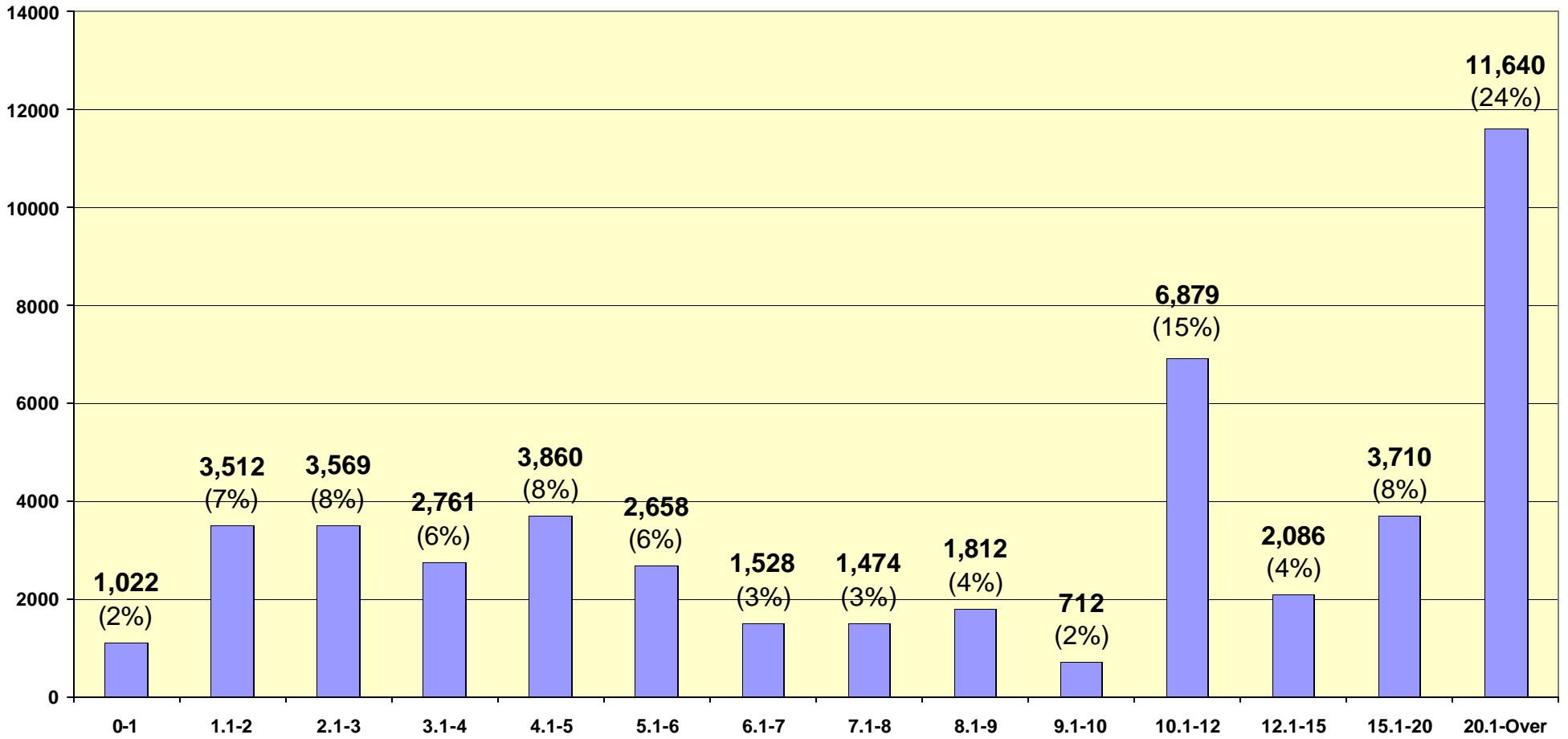

### Active Inmates With Probation to Follow Prison

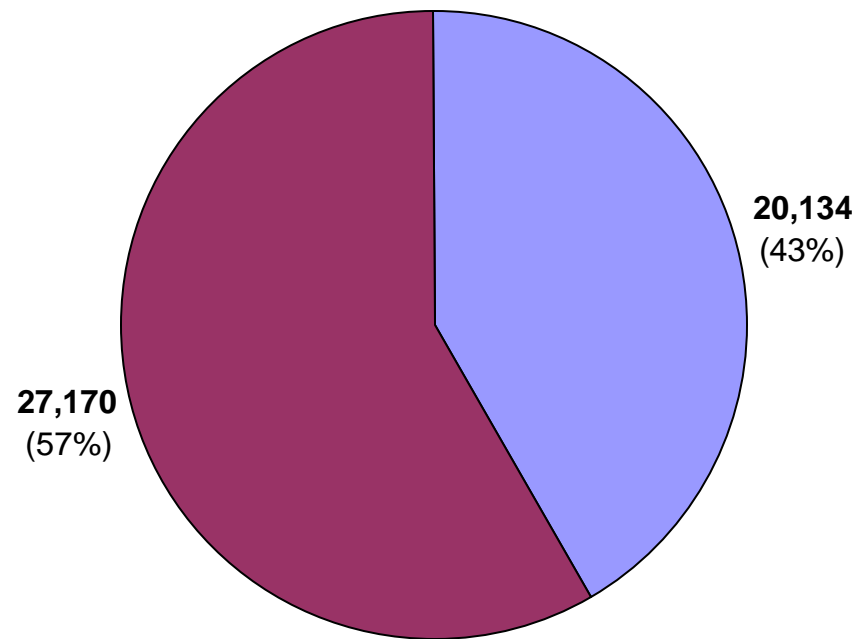

### Active Inmates by Institution Type

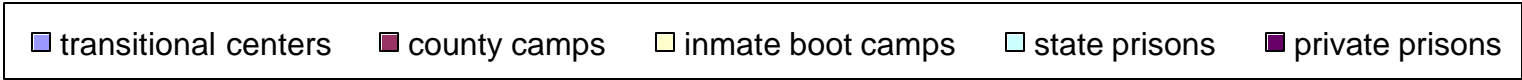
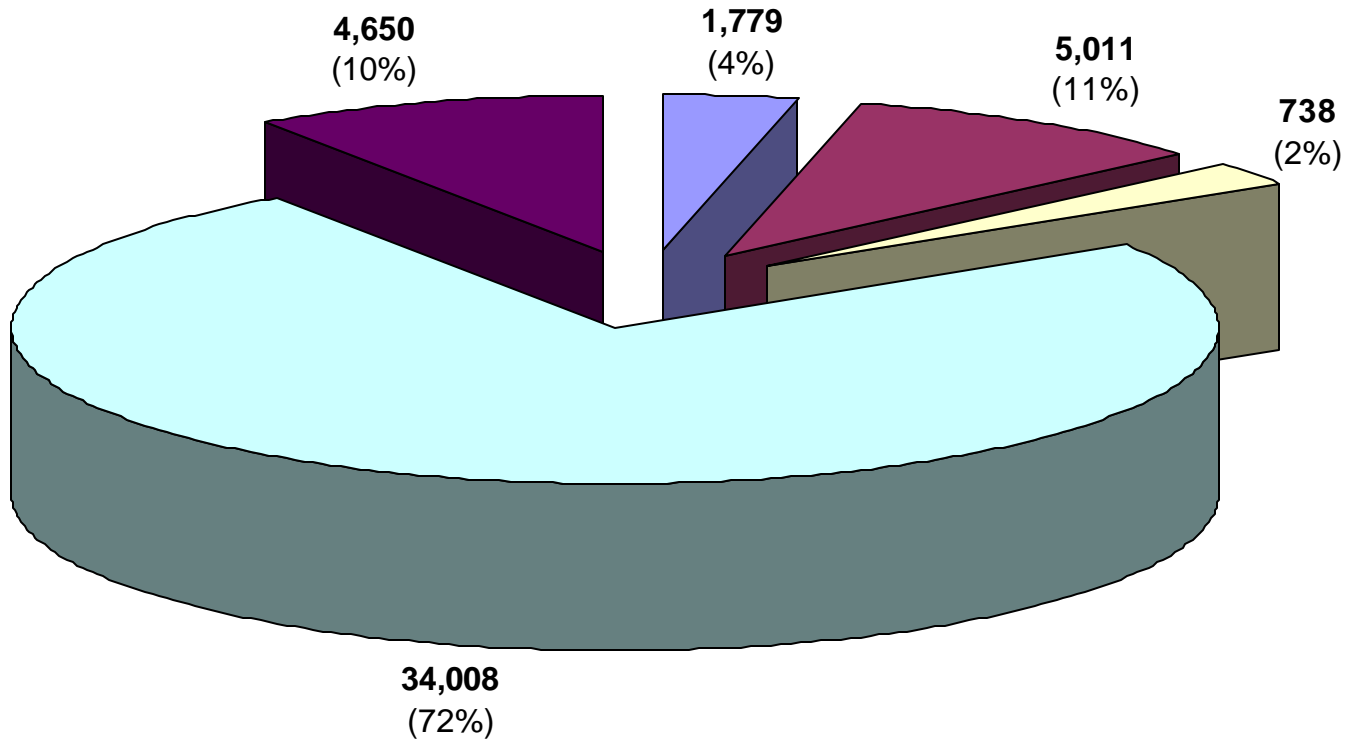

Active Inmates by Crime Type

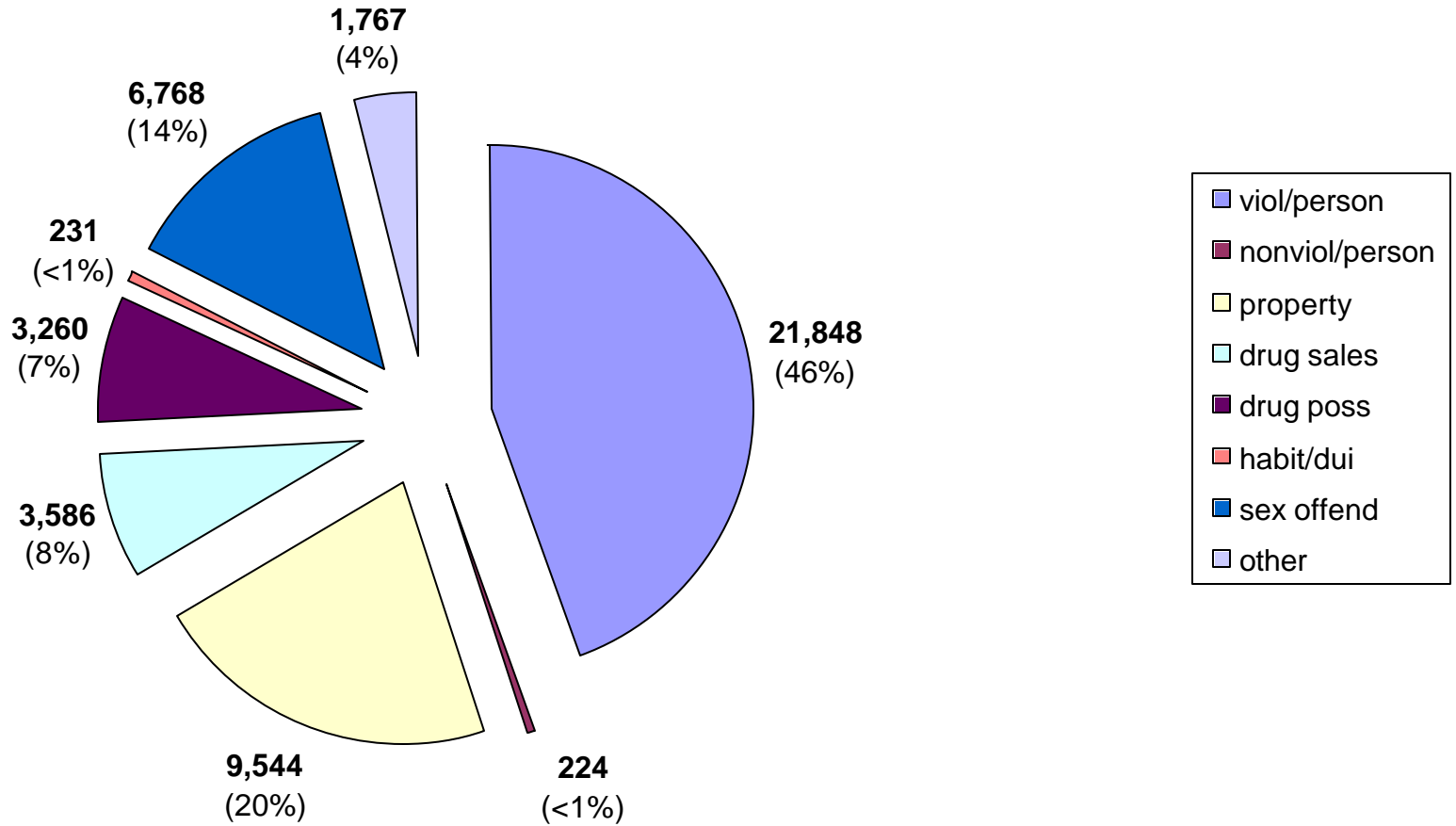

Inmate statistical profile

TABLE OF CONTENTS FOR ACTIVE PRISONERS EXCLUDING JAIL

Title	PAGE
RACE AND SEX.....	2
Culture Fair IQ Scores.....	3
Self-Rpt Socioeconomic Class.....	4
Self-Rpt Environment To Age 16.....	5
Self-Rpt Education Level.....	6
Functional Reading Level (WRAT Scores)..	7
Functional Math Level (WRAT Scores)....	8
Functional Spelling Level (WRAT Scores). 9	
Self-Rpt Guardian Status To Age 16.....	10
Self-Rpt Employment Status Before Prison	11
Self-Rpt Marital Status At Admission....	12
Self-Rpt Number Of Children At Admission	13
Self-Rpt Religious Affiliation.....	14
Self-Rpt Family Behavior Patterns *.....	15
Inmate Diagnostic Behavior Problem *....	16
Physical Profile (General Condition)....	17
Security Status.....	18
Number Of Sentences.....	19
Number Of Disciplinarys.....	20
Number Of Escapes.....	21
Number Of Prior Georgia Incarcerations *	22
Number Of Transfers.....	23
County Of Conviction.....	24
Circ Of Conviction.....	29
Home County.....	31
Prison Sentence In Years.....	36
Probation To Follow Prison.....	37
Admission Type.....	38
Release Type.....	39
Inst By Group.....	40
Institution.....	41
Misdemeanors And Felonies.....	44
Crimes By Group.....	45
Most Serious Offense.....	46
Most Serious Crime Type.....	52

Inmate statistical profile

Sample: ACTIVE PRISONERS EXCLUDING JAIL  
Active inmates 06/23/2005

Requestor: OFFICE OF PLANNING & ANALYSIS

RACE AND SEX by current age & sex

RACE AND SEX	M E N						W O M E N						Grand Total %									
	Age 00-21		Age 22-39		Age 40-54		Age 55-99		Men Total		Age 00-21			Age 22-39		Age 40-54		Age 55-99		Women Total		
WHITE MALE	778	28	8839	34	5241	40	1305	56	16163	36	0	0	0	0	0	0	0	0	0	0	16163	34
NON WHITE MALE	2022	72	17486	66	7907	60	1045	44	28460	64	0	0	0	0	0	0	0	0	0	0	28460	60
WHITE FEMALE	0	0	0	0	0	0	0	0	0	0	47	46	753	48	441	49	51	59	1292	48	1292	3
NON WHITE FEMALE	0	0	0	0	0	0	0	0	0	0	55	54	830	52	468	51	36	41	1389	52	1389	3
Total reported	2800	100	26325	100	13148	100	2350	100	44623	100	102	100	1583	100	909	100	87	100	2681	100	47304	100
Percent reported	100.0		100.0		100.0		100.0		100.0		100.0		100.0		100.0		100.0		100.0		100.0	
NOT REPORTED	0		0		0		0		0		0		0		0		0		0		0	
Total	2800		26325		13148		2350		44623		102		1583		909		87		2681		47304	
AVERAGE AGE	19.98		30.02		45.43		60.34		35.53		19.98		30.72		44.94		60.11		36.09		35.56	



Inmate statistical profile

Sample: ACTIVE PRISONERS EXCLUDING JAIL  
Active inmates 06/23/2005

Requestor: OFFICE OF PLANNING & ANALYSIS

Culture Fair IQ Scores by current age & sex

IQ Score	M E N					W O M E N					Grand Total %											
	Age 00-21	Age % 22-39	Age % 40-54	Age % 55-99	Men % Total	Age % 00-21	Age % 22-39	Age % 40-54	Age % 55-99	Women % Total												
LESS THAN 70	80	3	768	3	824	7	132	6	1804	4	4	5	114	8	177	22	25	32	320	13	2124	5
70 AND UP	2518	97	23866	97	11360	93	1964	94	39708	96	84	95	1318	92	641	78	52	68	2095	87	41803	95
Total reported	2598	100	24634	100	12184	100	2096	100	41512	100	88	100	1432	100	818	100	77	100	2415	100	43927	100
Percent reported	92.8		93.6		92.7		89.2		93.0		86.3		90.5		90.0		88.5		90.1		92.9	
NOT REPORTED	202		1691		964		254		3111		14		151		91		10		266		3377	
Total	2800		26325		13148		2350		44623		102		1583		909		87		2681		47304	
AVERAGE IQ	98.38		99.58		95.97		95.39		98.24		103.01		96.48		87.29		81.99		93.14		97.96	

Inmate statistical profile

Sample: ACTIVE PRISONERS EXCLUDING JAIL  
Active inmates 06/23/2005

Requestor: OFFICE OF PLANNING & ANALYSIS

Self-Rpt Socioeconomic Class by current age & sex

Socioeconomic Class	M E N						W O M E N						Grand									
	Age		Age		Age		Men		Age		Age			Women								
	00-21	%	22-39	%	40-54	%	55-99	%	Total	%	00-21	%	22-39	%	40-54	%	55-99	%	Total	%	Total	%
WELFARE	252	9	1937	8	855	7	120	5	3164	7	7	7	198	13	80	9	2	2	287	11	3451	8
OCC EMPLOY	175	7	1698	7	521	4	52	2	2446	6	0	0	6	0	2	0	2	2	10	0	2456	5
MINIMUM STD	1251	47	11551	45	5621	45	1121	50	19544	46	29	30	430	28	288	33	38	47	785	31	20329	45
MIDDLE	925	35	9946	39	5508	44	953	42	17332	40	62	63	857	56	477	55	38	47	1434	56	18766	41
OTHER	57	2	267	1	106	1	17	1	447	1	0	0	28	2	18	2	1	1	47	2	494	1
Total reported	2660	100	25399	100	12611	100	2263	100	42933	100	98	100	1519	100	865	100	81	100	2563	100	45496	100
Percent reported	95.0		96.5		95.9		96.3		96.2		96.1		96.0		95.2		93.1		95.6		96.2	
NOT RPTD	140		926		537		87		1690		4		64		44		6		118		1808	
Total	2800		26325		13148		2350		44623		102		1583		909		87		2681		47304	

Inmate statistical profile

Sample: ACTIVE PRISONERS EXCLUDING JAIL  
Active inmates 06/23/2005

Requestor: OFFICE OF PLANNING & ANALYSIS

Self-Rpt Environment To Age 16 by current age & sex

Environment	M E N						W O M E N						Grand									
	Age		Age		Age		Age		Age		Age			Women								
	00-21	%	22-39	%	40-54	%	55-99	%	Total	%	00-21	%	22-39	%	40-54	%	55-99	%	Total	%		
RURAL/FARM	19	1	530	2	607	5	297	13	1453	3	2	2	24	2	40	5	14	17	80	3	1533	3
RURAL/NFARM	74	3	1066	4	771	6	166	7	2077	5	13	13	272	18	127	15	6	7	418	16	2495	5
S.M.S.A	861	32	8452	33	3971	31	670	29	13954	32	17	17	187	12	119	14	11	14	334	13	14288	31
URBAN	721	27	5854	23	2593	20	335	15	9503	22	46	47	615	40	319	37	21	26	1001	39	10504	23
SMALL TOWN	989	37	9591	37	4685	37	802	35	16067	37	20	20	413	27	256	29	29	36	718	28	16785	37
OTHER	9	0	122	0	68	1	9	0	208	0	0	0	10	1	9	1	0	0	19	1	227	0
Total reported	2673	100	25615	100	12695	100	2279	100	43262	100	98	100	1521	100	870	100	81	100	2570	100	45832	100
Percent reported		95.5		97.3		96.6		97.0		97.0		96.1		96.1		95.7		93.1		95.9		96.9
NOT RPTD	127		710		453		71		1361		4		62		39		6		111		1472	
Total	2800		26325		13148		2350		44623		102		1583		909		87		2681		47304	

Inmate statistical profile

Sample: ACTIVE PRISONERS EXCLUDING JAIL  
Active inmates 06/23/2005

Requestor: OFFICE OF PLANNING & ANALYSIS

Self-Rpt Education Level by current age & sex

Education Level	M E N					W O M E N					Grand Total %											
	Age 00-21	Age % 22-39	Age % 40-54	Age % 55-99	Men % Total	Age 00-21	Age % 22-39	Age % 40-54	Age % 55-99	Women % Total												
LESS THAN GRADE 7	34	1	590	2	433	3	335	15	1392	3	1	1	28	2	20	2	8	10	57	2	1449	3
GRADE 7	61	2	599	2	376	3	147	6	1183	3	0	0	43	3	18	2	2	2	63	3	1246	3
GRADE 8	380	14	2415	9	1069	8	261	11	4125	10	7	7	141	10	70	8	8	10	226	9	4351	9
GRADE 9	650	24	4419	17	1655	13	232	10	6956	16	23	24	205	14	75	9	4	5	307	12	7263	16
GRADE 10	700	26	5784	23	2116	17	253	11	8853	20	23	24	212	14	118	14	10	12	363	15	9216	20
GRADE 11	640	24	5234	20	1786	14	180	8	7840	18	27	28	223	15	88	10	7	9	345	14	8185	18
GRADE 12	170	6	4338	17	3304	26	491	21	8303	19	9	9	214	15	175	21	16	20	414	17	8717	19
MORE THAN GRADE 12	39	1	2248	9	1983	16	391	17	4661	11	7	7	402	27	279	33	27	33	715	29	5376	12
Total reported	2674	100	25627	100	12722	100	2290	100	43313	100	97	100	1468	100	843	100	82	100	2490	100	45803	100
Percent reported	95.5		97.3		96.8		97.4		97.1		95.1		92.7		92.7		94.3		92.9		96.8	
NOT REPORTED	126		698		426		60		1310		5		115		66		5		191		1501	
Total	2800		26325		13148		2350		44623		102		1583		909		87		2681		47304	
AVG EDUCATION LEVEL	9.85		10.71		11.47		10.52		10.87		11.15		13.58		14.32		12.27		13.69		11.02	

\* NOTE: THE FIELD LABLED "LESS THAN GRADE 7" WAS CORRECTED IN MARCH 1989: MISSING DATA FOR INMATES STILL IN DIAGNOSTICS NOW HAS BEEN REMOVED FROM THIS FIELD AND IDENTIFIED AS "NOT REPORTED" INFORMATION.

Inmate statistical profile

Sample: ACTIVE PRISONERS EXCLUDING JAIL  
Active inmates 06/23/2005

Requestor: OFFICE OF PLANNING & ANALYSIS

Functional Reading Level (WRAT Scores) by current age & sex

WRAT Reading Score	M E N					W O M E N					Grand Total %
	Age 00-21	Age % 22-39	Age % 40-54	Age % 55-99	Men % Total	Age % 00-21	Age % 22-39	Age % 40-54	Age % 55-99	Women % Total	
LESS THAN GRADE 6	995 38	7996 32	4954 40	923 43	14868 36	20 23	321 22	237 29	27 34	605 25	15473 35
6TH THRU 8TH GRADE	595 23	5398 22	2655 22	411 19	9059 22	16 18	287 20	138 17	12 15	453 19	9512 22
GRADE 9	220 8	2285 9	985 8	138 6	3628 9	8 9	118 8	56 7	6 8	188 8	3816 9
GRADE 10	126 5	1203 5	472 4	87 4	1888 5	1 1	69 5	30 4	3 4	103 4	1991 5
GRADE 11	103 4	1229 5	467 4	79 4	1878 4	5 6	55 4	29 4	2 3	91 4	1969 4
GRADE 12	360 14	4162 17	1985 16	402 19	6909 17	8 9	144 10	69 8	3 4	224 9	7133 16
MORE THAN GRADE 12	211 8	2516 10	736 6	85 4	3548 8	30 34	439 31	259 32	26 33	754 31	4302 10
Total reported	2610 100	24789 100	12254 100	2125 100	41778 100	88 100	1433 100	818 100	79 100	2418 100	44196 100
Percent reported	93.2	94.2	93.2	90.4	93.6	86.3	90.5	90.0	90.8	90.2	93.4
NOT REPORTED	190	1536	894	225	2845	14	150	91	8	263	3108
Total	2800	26325	13148	2350	44623	102	1583	909	87	2681	47304
AVG READING SCORE	7.74	8.26	7.48	7.22	7.95	9.45	9.37	8.96	8.42	9.20	8.02

Inmate statistical profile

Sample: ACTIVE PRISONERS EXCLUDING JAIL  
Active inmates 06/23/2005

Requestor: OFFICE OF PLANNING & ANALYSIS

Functional Math Level (WRAT Scores) by current age & sex

WRAT Math Score	M E N					W O M E N					Grand Total %											
	Age 00-21	Age % 22-39	Age % 40-54	Age % 55-99	Men % Total	Age % 00-21	Age % 22-39	Age % 40-54	Age % 55-99	Women % Total												
LESS THAN GRADE 6	943	36	7296	29	4710	38	959	45	13908	33	20	23	317	22	287	35	28	35	652	27	14560	33
6TH THRU 8TH GRADE	1243	48	12103	49	5176	42	656	31	19178	46	37	42	723	50	322	39	26	33	1108	46	20286	46
GRADE 9	193	7	2382	10	934	8	143	7	3652	9	15	17	158	11	89	11	5	6	267	11	3919	9
GRADE 10	115	4	1438	6	653	5	147	7	2353	6	9	10	103	7	51	6	8	10	171	7	2524	6
GRADE 11	64	2	828	3	400	3	99	5	1391	3	2	2	64	4	34	4	6	8	106	4	1497	3
GRADE 12	28	1	493	2	303	2	105	5	929	2	2	2	26	2	11	1	2	3	41	2	970	2
MORE THAN GRADE 12	24	1	250	1	88	1	17	1	379	1	3	3	42	3	25	3	4	5	74	3	453	1
Total reported	2610	100	24790	100	12264	100	2126	100	41790	100	88	100	1433	100	819	100	79	100	2419	100	44209	100
Percent reported	93.2		94.2		93.3		90.5		93.7		86.3		90.5		90.1		90.8		90.2		93.5	
NOT REPORTED	190		1535		884		224		2833		14		150		90		8		262		3095	
Total	2800		26325		13148		2350		44623		102		1583		909		87		2681		47304	
AVG MATH SCORE	6.77		7.16		6.76		6.60		6.99		7.69		7.59		7.10		7.08		7.41		7.01	

Inmate statistical profile

Sample: ACTIVE PRISONERS EXCLUDING JAIL  
Active inmates 06/23/2005

Requestor: OFFICE OF PLANNING & ANALYSIS

Functional Spelling Level (WRAT Scores) by current age & sex

WRAT Spelling Score	M E N					W O M E N					Grand Total %											
	Age 00-21	Age % 22-39	Age % 40-54	Age % 55-99	Men % Total	Age 00-21	Age % 22-39	Age % 40-54	Age % 55-99	Women % Total												
LESS THAN GRADE 6	1116	43	9460	38	6444	53	1199	56	18219	44	14	16	277	19	226	28	28	35	545	23	18764	42
6TH THRU 8TH GRADE	774	30	7636	31	3023	25	479	23	11912	29	34	39	454	32	251	31	14	18	753	31	12665	29
GRADE 9	227	9	2003	8	670	5	93	4	2993	7	8	9	159	11	70	9	6	8	243	10	3236	7
GRADE 10	213	8	1979	8	611	5	85	4	2888	7	4	5	163	11	61	7	9	11	237	10	3125	7
GRADE 11	92	4	1011	4	350	3	51	2	1504	4	3	3	102	7	36	4	5	6	146	6	1650	4
GRADE 12	117	4	1764	7	840	7	180	8	2901	7	5	6	71	5	36	4	2	3	114	5	3015	7
MORE THAN GRADE 12	71	3	935	4	317	3	40	2	1363	3	20	23	207	14	139	17	15	19	381	16	1744	4
Total reported	2610	100	24788	100	12255	100	2127	100	41780	100	88	100	1433	100	819	100	79	100	2419	100	44199	100
Percent reported	93.2		94.2		93.2		90.5		93.6		86.3		90.5		90.1		90.8		90.2		93.4	
NOT REPORTED	190		1537		893		223		2843		14		150		90		8		262		3105	
Total	2800		26325		13148		2350		44623		102		1583		909		87		2681		47304	
AVG SPELLING SCORE	6.85		7.20		6.22		5.87		6.82		8.89		8.74		8.19		7.92		8.53		6.92	

Inmate statistical profile

Sample: ACTIVE PRISONERS EXCLUDING JAIL  
Active inmates 06/23/2005

Requestor: OFFICE OF PLANNING & ANALYSIS

Self-Rpt Guardian Status To Age 16 by current age & sex

Guardian Status	M E N					W O M E N					Grand Total %
	Age 00-21 %	Age 22-39 %	Age 40-54 %	Age 55-99 %	Men Total %	Age 00-21 %	Age 22-39 %	Age 40-54 %	Age 55-99 %	Women Total %	
ORPHANAGE	2804 105	26347 103	13169 103	2356 103	44676 103	102 104	1586 104	910 105	88 106	2686 104	47362 103
FATHER ONLY	111 4	800 3	327 3	48 2	1286 3	3 3	41 3	26 3	2 2	72 3	1358 3
FTR MTR HD	178 7	1762 7	858 7	145 6	2943 7	15 15	111 7	57 7	2 2	185 7	3128 7
MOTHER ONLY	1409 53	11737 46	4428 35	544 24	18118 42	30 31	536 35	236 27	25 30	827 32	18945 41
MTR FTR HD	563 21	7316 29	5377 42	1245 54	14501 33	28 29	558 37	443 51	41 49	1070 42	15571 34
OTH FEMALE	73 3	573 2	293 2	49 2	988 2	3 3	38 2	24 3	2 2	67 3	1055 2
OTH MALE	11 0	113 0	47 0	9 0	180 0	0 0	1 0	3 0	1 1	5 0	185 0
STEP-PARNTS	14 1	333 1	151 1	31 1	529 1	0 0	1 0	3 0	0 0	4 0	533 1
FOSTER HOME	37 1	298 1	147 1	30 1	512 1	2 2	34 2	12 1	1 1	49 2	561 1
GRAND PRNTS	240 9	2174 8	811 6	147 6	3372 8	16 16	192 13	63 7	7 8	278 11	3650 8
OTHER	35 1	539 2	268 2	39 2	881 2	1 1	6 0	1 0	1 1	9 0	890 2
Total reported	5475 100	51992 100	25876 100	4643 100	87986 100	200 100	3104 100	1778 100	170 100	5252 100	93238 100
Percent reported	95.5	97.5	96.8	97.6	97.2	96.1	96.1	95.6	95.4	95.9	97.1
NOT RPTD	125	658	420	57	1260	4	62	40	4	110	1370
Total	2800	26325	13148	2350	44623	102	1583	909	87	2681	47304



Inmate statistical profile

Sample: ACTIVE PRISONERS EXCLUDING JAIL  
Active inmates 06/23/2005

Requestor: OFFICE OF PLANNING & ANALYSIS

Self-Rpt Employment Status Before Prison by current age & sex

Employment	M E N					W O M E N					Grand Total %											
	Age 00-21	Age % 22-39	Age % 40-54	Age % 55-99	Men % Total	Age % 00-21	Age % 22-39	Age % 40-54	Age % 55-99	Women % Total												
FULL TIME	612	25	11777	50	6645	56	965	46	19999	50	17	24	479	46	257	40	15	22	768	42	20767	50
PART TIME	386	16	2438	10	754	6	112	5	3690	9	1	1	45	4	21	3	3	4	70	4	3760	9
UNEMPL < 6M	205	8	2830	12	1281	11	221	11	4537	11	3	4	115	11	87	14	12	18	217	12	4754	11
UNEMPL > 6M	266	11	3515	15	2135	18	409	19	6325	16	0	0	166	16	131	21	22	33	319	18	6644	16
NEVER WORKD	838	35	2312	10	258	2	37	2	3445	9	29	41	129	12	24	4	1	1	183	10	3628	9
STUDENT	92	4	256	1	16	0	3	0	367	1	19	27	20	2	0	0	0	0	39	2	406	1
INCAPABLE	14	1	409	2	677	6	353	17	1453	4	2	3	89	9	119	19	14	21	224	12	1677	4
OTHER	0	0	0	0	0	0	0	0	0	0	0	0	0	0	0	0	0	0	0	0	0	0
Total reported	2413	100	23537	100	11766	100	2100	100	39816	100	71	100	1043	100	639	100	67	100	1820	100	41636	100
Percent reported		86.2		89.4		89.5		89.4		89.2		69.6		65.9		70.3		77.0		67.9		88.0
NOT RPTD	387		2788		1382		250		4807		31		540		270		20		861		5668	
Total	2800		26325		13148		2350		44623		102		1583		909		87		2681		47304	

\* NOTE: THE FIELD LABELD "OTHER" WAS CORRECTED IN APRIL 1989; INMATES CODED "PRE-OTIS NOT REPORTED" NOW HAVE BEEN REMOVED FROM THIS FIELD AND IDENTIFIED AS "NOT REPORTED".

Inmate statistical profile

Sample: ACTIVE PRISONERS EXCLUDING JAIL  
Active inmates 06/23/2005

Requestor: OFFICE OF PLANNING & ANALYSIS

Self-Rpt Marital Status At Admission by current age & sex

Marital Status	M E N								W O M E N								Grand Total %						
	Age 00-21		Age 22-39		Age 40-54		Age 55-99		Men Total		Age 00-21		Age 22-39		Age 40-54			Age 55-99		Women Total			
SINGLE	2599	97	18461	72	5210	41	410	18	26680	61	95	97	952	63	333	38	12	15	1392	54	28072	61	
MARRIED		33	1	2590	10	2144	17	582	25	5349	12	1	1	208	14	161	18	16	20	386	15	5735	12
SEPARATED		6	0	907	4	1064	8	228	10	2205	5	2	2	143	9	116	13	11	13	272	11	2477	5
DIVORCED		3	0	1621	6	2778	22	704	31	5106	12	0	0	146	10	162	19	19	23	327	13	5433	12
WIDOWED		0	0	77	0	260	2	167	7	504	1	0	0	23	2	59	7	22	27	104	4	608	1
COMMON LAW		36	1	2030	8	1279	10	203	9	3548	8	0	0	48	3	41	5	2	2	91	4	3639	8
OTHER		0	0	16	0	7	0	6	0	29	0	0	0	1	0	0	0	0	0	1	0	30	0
Total reported	2677	100	25702	100	12742	100	2300	100	43421	100	98	100	1521	100	872	100	82	100	2573	100	45994	100	
Percent reported		95.6		97.6		96.9		97.9		97.3		96.1		96.1		95.9		94.3		96.0		97.2	
NOT RPTD	123		623		406		50		1202		4		62		37		5		108		1310		
Total	2800		26325		13148		2350		44623		102		1583		909		87		2681		47304		

Inmate statistical profile

Sample: ACTIVE PRISONERS EXCLUDING JAIL  
Active inmates 06/23/2005

Requestor: OFFICE OF PLANNING & ANALYSIS

Self-Rpt Number Of Children At Admission by current age & sex

Number Of Children	M E N								W O M E N								Grand Total %					
	Age 00-21		Age 22-39		Age 40-54		Age 55-99		Men Total		Age 00-21		Age 22-39		Age 40-54			Age 55-99		Women Total		
NO CHILDREN	2048	77	10951	43	3629	29	410	18	17038	40	73	74	353	23	124	14	12	14	562	22	17600	39
ONE CHILD	475	18	6280	25	2802	23	402	18	9959	23	16	16	307	20	168	19	9	11	500	19	10459	23
TWO CHILDREN	116	4	4200	16	2612	21	469	21	7397	17	8	8	359	24	232	27	19	23	618	24	8015	18
THREE CHILDREN	33	1	2271	9	1676	13	396	18	4376	10	1	1	278	18	199	23	21	25	499	19	4875	11
FOUR CHILDREN	5	0	1002	4	846	7	265	12	2118	5	0	0	131	9	75	9	9	11	215	8	2333	5
FIVE CHILDREN	0	0	455	2	474	4	134	6	1063	2	0	0	55	4	32	4	4	5	91	4	1154	3
MORE THAN 5 CHILDREN	0	0	335	1	383	3	160	7	878	2	0	0	37	2	39	4	9	11	85	3	963	2
Total reported	2677	100	25494	100	12422	100	2236	100	42829	100	98	100	1520	100	869	100	83	100	2570	100	45399	100
Percent reported	95.6		96.8		94.5		95.1		96.0		96.1		96.0		95.6		95.4		95.9		96.0	
NOT REPORTED	123		831		726		114		1794		4		63		40		4		111		1905	
Total	2800		26325		13148		2350		44623		102		1583		909		87		2681		47304	
AVG NUM CHILDREN	.31		1.19		1.75		2.45		1.36		.36		1.91		2.26		2.78		2.00		1.40	

\* NOTE: THE FIELD LABELED "NO CHILDREN" WAS CORRECTED  
IN MARCH 1989: MISSING DATA FOR INMATES STILL IN  
DIAGNOSTICS NOW HAS BEEN REMOVED FROM THIS FIELD  
AND IDENTIFIED AS "NOT REPORTED" INFORMATION.

Inmate statistical profile

Sample: ACTIVE PRISONERS EXCLUDING JAIL  
Active inmates 06/23/2005

Requestor: OFFICE OF PLANNING & ANALYSIS

Self-Rpt Religious Affiliation by current age & sex

Religion	M E N					W O M E N					Grand Total %
	Age 00-21	Age % 22-39	Age % 40-54	Age % 55-99	Men % Total	Age % 00-21	Age % 22-39	Age % 40-54	Age % 55-99	Women % Total	
ISLAM	62 2	929 4	373 3	41 2	1405 3	0 0	15 1	7 1	0 0	22 1	1427 3
CATHOLIC	117 4	1152 5	462 4	92 4	1823 4	6 6	71 5	36 4	6 8	119 5	1942 4
BAPTIST	950 36	10533 42	6864 55	1259 56	19606 46	45 46	859 57	512 59	46 58	1462 57	21068 47
METHODIST	20 1	379 1	387 3	123 6	909 2	4 4	40 3	42 5	5 6	91 4	1000 2
EPISCOPLN	2 0	30 0	23 0	7 0	62 0	0 0	1 0	5 1	1 1	7 0	69 0
PRESBYTRN	3 0	40 0	40 0	15 1	98 0	0 0	0 0	1 0	1 1	2 0	100 0
CHC OF GOD	23 1	203 1	173 1	42 2	441 1	1 1	22 1	15 2	1 1	39 2	480 1
HOLINESS	35 1	716 3	542 4	112 5	1405 3	4 4	126 8	84 10	5 6	219 9	1624 4
JEWISH	1 0	28 0	14 0	3 0	46 0	0 0	1 0	0 0	0 0	1 0	47 0
ANGLICAN	0 0	3 0	3 0	0 0	6 0	0 0	1 0	0 0	0 0	1 0	7 0
GRK ORTHDX	1 0	0 0	4 0	0 0	5 0	0 0	0 0	0 0	0 0	0 0	5 0
HINDU	0 0	4 0	1 0	1 0	6 0	0 0	0 0	0 0	0 0	0 0	6 0
BUDDHIST	5 0	26 0	7 0	1 0	39 0	0 0	0 0	0 0	0 0	0 0	39 0
TAOIST	0 0	0 0	0 0	0 0	0 0	0 0	0 0	0 0	0 0	0 0	0 0
SHINTOIST	0 0	7 0	4 0	0 0	11 0	0 0	0 0	0 0	0 0	0 0	11 0
SEVEN D AD	7 0	56 0	32 0	5 0	100 0	1 1	3 0	1 0	0 0	5 0	105 0
JEHOVAH WT	8 0	216 1	106 1	10 0	340 1	1 1	10 1	7 1	1 1	19 1	359 1
LATR DAY S	2 0	26 0	11 0	5 0	44 0	0 0	3 0	1 0	0 0	4 0	48 0
QUAKER	0 0	1 0	0 0	0 0	1 0	0 0	0 0	0 0	0 0	0 0	1 0
OTHER PROD	546 21	3902 15	960 8	145 6	5553 13	32 33	295 19	119 14	10 13	456 18	6009 13
NONE	492 19	4190 17	1394 11	206 9	6282 15	4 4	46 3	20 2	0 0	70 3	6352 14
OTHER	357 14	2845 11	1071 9	165 7	4438 10	0 0	25 2	18 2	3 4	46 2	4484 10
Total reported	2631 100	25286 100	12471 100	2232 100	42620 100	98 100	1518 100	868 100	79 100	2563 100	45183 100
Percent reported	94.0	96.1	94.9	95.0	95.5	96.1	95.9	95.5	90.8	95.6	95.5
NOT RPTD	169	1039	677	118	2003	4	65	41	8	118	2121
Total	2800	26325	13148	2350	44623	102	1583	909	87	2681	47304

Inmate statistical profile

Sample: ACTIVE PRISONERS EXCLUDING JAIL  
Active inmates 06/23/2005

Requestor: OFFICE OF PLANNING & ANALYSIS

Self-Rpt Family Behavior Patterns \* by current age & sex

Family Behavior	M E N					W O M E N					Grand Total %
	Age 00-21 %	Age 22-39 %	Age 40-54 %	Age 55-99 %	Men Total %	Age 00-21 %	Age 22-39 %	Age 40-54 %	Age 55-99 %	Women Total %	
CRIMINLTY	900 22	7594 22	3648 24	507 24	12649 22	41 19	574 19	309 20	17 13	941 19	13590 22
ALCOHOLISM	511 12	4565 13	2702 18	381 18	8159 15	26 12	353 11	242 16	21 16	642 13	8801 14
DRUG ABUSE	425 10	2989 9	1107 7	114 5	4635 8	19 9	314 10	135 9	11 8	479 10	5114 8
DOMINERING	1 0	55 0	50 0	8 0	114 0	14 6	224 7	132 9	15 11	385 8	499 1
MIGRANT	12 0	156 0	119 1	20 1	307 1	1 0	10 0	3 0	0 0	14 0	321 1
INFL BTGS	49 1	906 3	642 4	131 6	1728 3	19 9	233 8	147 10	15 11	414 8	2142 4
PERMISSIVE	2 0	42 0	33 0	13 1	90 0	10 5	186 6	75 5	2 2	273 5	363 1
FATH ABSNT	1739 42	14453 42	5273 35	697 33	22162 39	45 21	694 23	277 18	28 21	1044 21	23206 38
MOTH ABSNT	441 11	3722 11	1423 9	222 10	5808 10	21 10	222 7	75 5	13 10	331 7	6139 10
NONE	17 0	341 1	180 1	34 2	572 1	20 9	274 9	142 9	9 7	445 9	1017 2
Total reported	4097 100	34823 100	15177 100	2127 100	56224 100	216 100	3084 100	1537 100	131 100	4968 100	61192 100
Percent reported	83.0	84.1	83.2	84.0	83.8	81.4	80.0	74.3	78.2	78.0	83.5
OTHER	476	4173	2203	377	7229	19	317	234	19	589	7818
Total	2800	26325	13148	2350	44623	102	1583	909	87	2681	47304

\* NOTE: SINCE THERE CAN BE UP TO FIVE BEHAVIOR CODES PER INMATE, THE NUMBER OF CASES REPORTED IN THE DETAIL LINES AND THE TOTAL REPORTED LINE MAY EXCEED THE TOTAL NUMBER OF CASES. IN SHORT, THIS TABLE COUNTS THE NUMBER OF BEHAVIOR PROBLEMS, NOT INMATES.

Inmate statistical profile

Sample: ACTIVE PRISONERS EXCLUDING JAIL  
Active inmates 06/23/2005

Requestor: OFFICE OF PLANNING & ANALYSIS

Inmate Diagnostic Behavior Problem \* by current age & sex

Diagnostic Problem	M E N					W O M E N					Grand Total %
	Age 00-21	Age % 22-39	Age % 40-54	Age % 55-99	Men % Total	Age % 00-21	Age % 22-39	Age % 40-54	Age % 55-99	Women % Total	
ALCOHOLIC	90 2	1113 2	964 4	203 5	2370 3	4 2	102 4	117 7	9 7	232 5	2602 3
ALCOH ABSE	697 13	6685 13	4147 16	642 16	12171 14	3 2	106 4	91 6	9 7	209 5	12380 13
DRUG EXP	701 13	7826 15	3407 13	370 9	12304 14	11 6	219 8	130 8	9 7	369 8	12673 14
DRUG ABSE	1201 22	10110 20	5137 20	406 10	16854 19	46 25	711 27	437 28	18 13	1212 27	18066 20
NARC ADDCT	36 1	747 1	553 2	57 1	1393 2	4 2	50 2	36 2	1 1	91 2	1484 2
EPILEPTIC	20 0	269 1	221 1	36 1	546 1	1 1	77 3	50 3	7 5	135 3	681 1
MANIPULTVE	919 17	7566 15	2828 11	338 9	11651 13	1 1	36 1	27 2	5 4	69 2	11720 13
ASSAULTIVE	1315 24	11513 22	5370 21	1022 26	19220 22	60 33	597 23	320 20	37 27	1014 23	20234 22
ESCAPE TEND	53 1	956 2	772 3	177 4	1958 2	1 1	66 3	39 2	0 0	106 2	2064 2
SUICIDAL	100 2	990 2	588 2	92 2	1770 2	11 6	145 6	88 6	5 4	249 6	2019 2
WITHDRAWN	11 0	147 0	103 0	30 1	291 0	11 6	83 3	54 3	4 3	152 3	443 0
PR RLTY CT	69 1	646 1	360 1	51 1	1126 1	3 2	52 2	25 2	2 1	82 2	1208 1
HOMOSEXUAL	9 0	145 0	94 0	23 1	271 0	11 6	126 5	42 3	1 1	180 4	451 0
NONE	61 1	858 2	589 2	223 6	1731 2	0 0	8 0	18 1	10 7	36 1	1767 2
OTHER	35 1	505 1	382 1	101 3	1023 3	1 0	9 0	6 0	5 4	20 0	1043 1
NOT RPTD	160 3	1578 3	613 2	190 5	2541 3	15 8	221 8	90 6	13 10	339 8	2880 3
Total reported	5480 100	51698 100	26141 100	3965 100	87284 100	182 100	2608 100	1571 100	135 100	4496 100	91780 100
Percent reported	99.9	99.8	99.9	99.8	99.9	100.0	100.0	99.9	100.0	100.0	99.9
UNKNOWN	3	44	13	4	64	0	0	1	0	1	65
Total	2800	26325	13148	2350	44623	102	1583	909	87	2681	47304

\* NOTE: SINCE THERE CAN BE UP TO FIVE BEHAVIOR CODES PER INMATE, THE NUMBER OF CASES REPORTED IN THE DETAIL LINES AND THE TOTAL REPORTED LINE MAY EXCEED THE TOTAL NUMBER OF CASES. IN SHORT, THIS TABLE COUNTS THE NUMBER OF BEHAVIOR PROBLEMS, NOT INMATES.

Inmate statistical profile

Sample: ACTIVE PRISONERS EXCLUDING JAIL  
Active inmates 06/23/2005

Requestor: OFFICE OF PLANNING & ANALYSIS

Physical Profile (General Condition) by current age & sex

Physical Profile	M E N								W O M E N													
	Age 00-21		Age 22-39		Age 40-54		Age 55-99		Men Total		Age 00-21		Age 22-39		Age 40-54		Age 55-99		Women Total	Grand Total		
NO LIMITATION	2511	94	21485	84	7978	63	747	32	32721	76	76	80	1012	72	387	46	15	18	1490	61	34211	75
DEFECT NO MAJOR LIMIT	141	5	2825	11	3117	24	795	34	6878	16	18	19	353	25	378	45	40	49	789	32	7667	17
DEFECT MAJOR LIMIT	12	0	1225	5	1614	13	727	31	3578	8	1	1	48	3	69	8	27	33	145	6	3723	8
VERY MAJOR DEFECT	0	0	22	0	28	0	41	2	91	0	0	0	2	0	3	0	0	0	5	0	96	0
Total reported	2664	100	25557	100	12737	100	2310	100	43268	100	95	100	1415	100	837	100	82	100	2429	100	45697	100
Percent reported	95.1		97.1		96.9		98.3		97.0		93.1		89.4		92.1		94.3		90.6		96.6	
NOT REPORTED	136		768		411		40		1355		7		168		72		5		252		1607	
Total	2800		26325		13148		2350		44623		102		1583		909		87		2681		47304	

Inmate statistical profile

Sample: ACTIVE PRISONERS EXCLUDING JAIL  
Active inmates 06/23/2005

Requestor: OFFICE OF PLANNING & ANALYSIS

Security Status by current age & sex

Security	M E N					W O M E N					Grand	
	Age 00-21	Age % 22-39	Age % 40-54	Age % 55-99	Men % Total	Age % 00-21	Age % 22-39	Age % 40-54	Age % 55-99	Women % Total		Total %
DIAG INCOM	0	0	0	0	0	0	0	0	0	0	0	0
WRK RELEAS	0	0	0	0	0	0	0	0	0	0	0	0
TRUSTY	28	1	1148	4	817	6	67	3	2060	5	0	0
MINIMUM	762	27	8730	33	4985	38	935	40	15412	35	32	31
MEDIUM	1238	44	10410	40	5043	38	1011	43	17702	40	33	32
CLOSE	489	17	4156	16	1388	11	243	10	6276	14	30	29
MAXIMUM	26	1	454	2	145	1	21	1	646	1	0	0
DIAGNOSTIC	256	9	1427	5	770	6	73	3	2526	6	7	7
Total reported	2799	100	26325	100	13148	100	2350	100	44622	100	102	100
Percent reported	100.0		100.0		100.0		100.0		100.0		100.0	
HI-MAXIMUM	1		0		0		0		0		0	
Total	2800		26325		13148		2350		44623		102	

\* NOTE: BEGINNING IN JULY 1987, THE FACILITIES  
DIVISION NO LONGER CODED INMATES AS BEING WORK RELEASE



Inmate statistical profile

Sample: ACTIVE PRISONERS EXCLUDING JAIL  
Active inmates 06/23/2005

Requestor: OFFICE OF PLANNING & ANALYSIS

Number Of Sentences by current age & sex

Number Of Sentences	M E N					W O M E N					Grand Total %
	Age 00-21 %	Age 22-39 %	Age 40-54 %	Age 55-99 %	Men Total %	Age 00-21 %	Age 22-39 %	Age 40-54 %	Age 55-99 %	Women Total %	
ONE	1269 46	9552 36	4858 37	1012 43	16691 37	46 45	716 45	444 49	41 47	1247 47	17938 38
TWO	742 27	6872 26	3449 26	619 26	11682 26	27 26	430 27	213 23	26 30	696 26	12378 26
THREE	389 14	4286 16	2165 16	350 15	7190 16	14 14	225 14	131 14	10 11	380 14	7570 16
FOUR	193 7	2604 10	1230 9	175 7	4202 9	8 8	99 6	73 8	8 9	188 7	4390 9
FIVE	98 4	1421 5	632 5	99 4	2250 5	4 4	57 4	28 3	2 2	91 3	2341 5
MORE THAN FIVE	96 3	1550 6	789 6	93 4	2528 6	3 3	56 4	20 2	0 0	79 3	2607 6
Total reported	2787 100	26285 100	13123 100	2348 100	44543 100	102 100	1583 100	909 100	87 100	2681 100	47224 100
Percent reported	99.5	99.8	99.8	99.9	99.8	100.0	100.0	100.0	100.0	100.0	99.8
NOT REPORTED	13	40	25	2	80	0	0	0	0	0	80
Total	2800	26325	13148	2350	44623	102	1583	909	87	2681	47304
AVG NUM SENTENCES	2.10	2.46	2.43	2.19	2.41	2.10	2.10	2.01	1.90	2.06	2.39

Inmate statistical profile

Sample: ACTIVE PRISONERS EXCLUDING JAIL  
Active inmates 06/23/2005

Requestor: OFFICE OF PLANNING & ANALYSIS

Number Of Disciplinarys by current age & sex

Disciplinarys	M E N					W O M E N					Grand Total %											
	Age 00-21	Age % 22-39	Age % 40-54	Age % 55-99	Men % Total	Age % 00-21	Age % 22-39	Age % 40-54	Age % 55-99	Women % Total												
ZERO	993	35	9514	36	6097	47	1089	46	17693	40	40	39	777	49	550	61	52	60	1419	53	19112	41
ONE	348	12	3368	13	1860	14	413	18	5989	13	12	12	210	13	114	13	15	17	351	13	6340	13
TWO	246	9	2170	8	1090	8	213	9	3719	8	8	8	127	8	67	7	7	8	209	8	3928	8
THREE	177	6	1531	6	704	5	127	5	2539	6	6	6	94	6	44	5	4	5	148	6	2687	6
FOUR	152	5	1186	5	506	4	90	4	1934	4	6	6	43	3	24	3	1	1	74	3	2008	4
FIVE	133	5	873	3	379	3	66	3	1451	3	3	3	36	2	20	2	0	0	59	2	1510	3
MORE THAN FIVE	751	27	7610	29	2465	19	351	15	11177	25	27	26	296	19	88	10	8	9	419	16	11596	25
Total reported	2800	100	26252	100	13101	100	2349	100	44502	100	102	100	1583	100	907	100	87	100	2679	100	47181	100
Percent reported	100.0		99.7		99.6		100.0		99.7		100.0		100.0		99.8		100.0		99.9		99.7	
NOT REPORTED	0		73		47		1		121		0		0		2		0		2		123	
Total	2800		26325		13148		2350		44623		102		1583		909		87		2681		47304	
AVG NUM DISCIP	4.70		6.18		4.20		3.35		5.36		4.25		3.66		2.23		2.10		3.15		5.23	



Inmate statistical profile

Sample: ACTIVE PRISONERS EXCLUDING JAIL  
Active inmates 06/23/2005

Requestor: OFFICE OF PLANNING & ANALYSIS

Number Of Prior Georgia Incarcerations \* by current age & sex

Prior Incarcerations	M E N					W O M E N					Grand Total %
	Age 00-21 %	Age 22-39 %	Age 40-54 %	Age 55-99 %	Men Total %	Age 00-21 %	Age 22-39 %	Age 40-54 %	Age 55-99 %	Women Total %	
ZERO	2623 94	16341 62	5330 41	1266 54	25560 57	98 96	1156 73	509 56	66 76	1829 68	27389 58
ONE	167 6	5006 19	2287 17	429 18	7889 18	4 4	225 14	151 17	6 7	386 14	8275 17
TWO	9 0	2569 10	1644 13	249 11	4471 10	0 0	108 7	83 9	4 5	195 7	4666 10
THREE	0 0	1317 5	1320 10	161 7	2798 6	0 0	53 3	69 8	7 8	129 5	2927 6
FOUR	0 0	628 2	984 7	106 5	1718 4	0 0	22 1	41 5	0 0	63 2	1781 4
FIVE	1 0	285 1	649 5	57 2	992 2	0 0	9 1	26 3	0 0	35 1	1027 2
MORE THAN FIVE	0 0	179 1	934 7	82 3	1195 3	0 0	10 1	30 3	4 5	44 2	1239 3
Total reported	2800 100	26325 100	13148 100	2350 100	44623 100	102 100	1583 100	909 100	87 100	2681 100	47304 100
Percent reported	100.0	100.0	100.0	100.0	100.0	100.0	100.0	100.0	100.0	100.0	100.0
NOT REPORTED	0	0	0	0	0	0	0	0	0	0	0
Total	2800	26325	13148	2350	44623	102	1583	909	87	2681	47304
AVG # INCARCERATIONS	.07	.73	1.76	1.16	1.01	.04	.50	1.13	.72	.71	1.00

\* This data counts a parole revocation on an existing sentence AS A prior incarceration. Also, this data counts, for any cohort of inmates, the total number of Georgia incarcerations the inmate has had during his entire criminal career. For example, if an inmate was admitted to prison first in FY72, and then re-admitted in FY79 and FY85, he had two prior incarcerations before the FY85 admission. This inmate's records show two prior incarcerations in all three of his records since he has had two prior incarcerations in his criminal career. If the cohort of FY72 admissions is selected for analysis, two prior incarcerations will be listed for this inmate even though in FY72, he had no prior incarcerations.

Inmate statistical profile

Sample: ACTIVE PRISONERS EXCLUDING JAIL  
Active inmates 06/23/2005

Requestor: OFFICE OF PLANNING & ANALYSIS

Number Of Transfers by current age & sex

Transfers	M E N					W O M E N					Grand Total %											
	Age 00-21	Age % 22-39	Age % 40-54	Age % 55-99	Men % Total	Age 00-21	Age % 22-39	Age % 40-54	Age % 55-99	Women % Total												
ZERO	411	15	2013	8	1088	8	122	5	3634	8	16	16	308	19	196	22	15	17	535	20	4169	9
ONE	1521	54	9945	38	4614	35	817	35	16897	38	42	41	551	35	255	28	18	21	866	32	17763	38
TWO	578	21	6019	23	2505	19	442	19	9544	21	38	37	529	33	313	34	32	37	912	34	10456	22
THREE	196	7	3389	13	1516	12	282	12	5383	12	5	5	122	8	66	7	8	9	201	7	5584	12
FOUR	59	2	1902	7	995	8	191	8	3147	7	1	1	35	2	36	4	6	7	78	3	3225	7
FIVE	18	1	1088	4	716	5	125	5	1947	4	0	0	15	1	19	2	4	5	38	1	1985	4
MORE THAN FIVE	17	1	1969	7	1714	13	371	16	4071	9	0	0	23	1	24	3	4	5	51	2	4122	9
Total reported	2800	100	26325	100	13148	100	2350	100	44623	100	102	100	1583	100	909	100	87	100	2681	100	47304	100
Percent reported	100.0		100.0		100.0		100.0		100.0		100.0		100.0		100.0		100.0		100.0		100.0	
NOT REPORTED	0		0		0		0		0		0		0		0		0		0		0	
Total	2800		26325		13148		2350		44623		102		1583		909		87		2681		47304	
AVG NUM TRANSFERS	1.33		2.32		2.81		3.10		2.45		1.34		1.48		1.66		2.03		1.55		2.40	

Inmate statistical profile

Sample: ACTIVE PRISONERS EXCLUDING JAIL  
Active inmates 06/23/2005

Requestor: OFFICE OF PLANNING & ANALYSIS

County Of Conviction by current age & sex

County Of Conviction	M E N					Men % Total	W O M E N					Women % Total	Grand %									
	Age 00-21	Age % 22-39	Age % 40-54	Age % 55-99	Age % Total		Age 00-21	Age % 22-39	Age % 40-54	Age % 55-99	Age % Total											
Appling	4	0	48	0	22	0	9	0	83	0	0	0	2	0	1	0	0	0	3	0	86	0
Atkinson	2	0	15	0	12	0	5	0	34	0	0	0	0	0	1	0	0	0	1	0	35	0
Bacon	1	0	27	0	19	0	0	0	47	0	0	0	1	0	1	0	0	0	2	0	49	0
Baker	0	0	9	0	8	0	0	0	17	0	0	0	0	0	1	0	0	0	1	0	18	0
Baldwin	34	1	188	1	90	1	9	0	321	1	0	0	10	1	9	1	1	1	20	1	341	1
Banks	6	0	40	0	17	0	6	0	69	0	1	1	3	0	3	0	0	0	7	0	76	0
Barrow	8	0	111	0	75	1	16	1	210	0	0	0	8	1	2	0	1	1	11	0	221	0
Bartow	26	1	245	1	142	1	31	1	444	1	1	1	33	2	9	1	0	0	43	2	487	1
Ben Hill	8	0	131	0	66	1	11	0	216	0	1	1	10	1	5	1	0	0	16	1	232	0
Berrien	6	0	54	0	27	0	4	0	91	0	0	0	8	1	0	0	0	0	8	0	99	0
Bibb	56	2	514	2	316	2	57	2	943	2	2	2	25	2	19	2	4	5	50	2	993	2
Bleckley	6	0	75	0	23	0	2	0	106	0	0	0	5	0	4	0	1	1	10	0	116	0
Brantley	3	0	29	0	14	0	8	0	54	0	1	1	1	0	1	0	1	1	4	0	58	0
Brooks	2	0	50	0	16	0	6	0	74	0	0	0	0	0	0	0	0	0	0	0	74	0
Bryan	6	0	42	0	32	0	8	0	88	0	0	0	1	0	1	0	1	1	3	0	91	0
Bulloch	37	1	259	1	88	1	17	1	401	1	3	3	14	1	7	1	3	3	27	1	428	1
Burke	13	0	106	0	55	0	9	0	183	0	0	0	2	0	0	0	2	2	4	0	187	0
Butts	5	0	68	0	36	0	6	0	115	0	0	0	5	0	0	0	1	1	6	0	121	0
Calhoun	4	0	20	0	14	0	2	0	40	0	0	0	3	0	0	0	0	0	3	0	43	0
Camden	3	0	67	0	31	0	4	0	105	0	0	0	2	0	0	0	1	1	3	0	108	0
Candler	7	0	43	0	16	0	1	0	67	0	0	0	0	0	1	0	0	0	1	0	68	0
Carroll	22	1	290	1	123	1	42	2	477	1	1	1	26	2	8	1	0	0	35	1	512	1
Catoosa	15	1	128	0	64	0	18	1	225	1	0	0	14	1	11	1	0	0	25	1	250	1
Charlton	3	0	36	0	27	0	2	0	68	0	0	0	1	0	1	0	0	0	2	0	70	0
Chatham	181	6	1386	5	587	4	95	4	2249	5	5	5	65	4	37	4	2	2	109	4	2358	5
Chattahoochee	0	0	19	0	6	0	1	0	26	0	0	0	0	0	1	0	0	0	1	0	27	0
Chattooga	4	0	134	1	66	1	14	1	218	0	1	1	17	1	6	1	1	1	25	1	243	1
Cherokee	27	1	301	1	162	1	34	1	524	1	1	1	31	2	16	2	1	1	49	2	573	1
Clarke	23	1	267	1	140	1	23	1	453	1	0	0	15	1	12	1	1	1	28	1	481	1
Clay	2	0	13	0	13	0	2	0	30	0	0	0	1	0	0	0	0	0	1	0	31	0
Clayton	146	5	935	4	431	3	51	2	1563	4	3	3	69	4	24	3	1	1	97	4	1660	4
Clinch	0	0	33	0	13	0	1	0	47	0	0	0	3	0	0	0	0	0	3	0	50	0
Cobb	170	6	1296	5	661	5	93	4	2220	5	4	4	84	5	61	7	4	5	153	6	2373	5
Coffee	7	0	137	1	64	0	11	0	219	0	0	0	13	1	7	1	0	0	20	1	239	1
Colquit	12	0	155	1	79	1	20	1	266	1	0	0	2	0	5	1	2	2	9	0	275	1
Columbia	19	1	157	1	74	1	18	1	268	1	1	1	14	1	6	1	1	1	22	1	290	1

(continued)

Inmate statistical profile

Sample: ACTIVE PRISONERS EXCLUDING JAIL  
Active inmates 06/23/2005

Requestor: OFFICE OF PLANNING & ANALYSIS

County Of Conviction by current age & sex (continued)

County Of Conviction	M E N					Men Total %	W O M E N					Women Total %	Grand Total %									
	Age 00-21	Age % 22-39	Age % 40-54	Age % 55-99	Age %		Age 00-21	Age % 22-39	Age % 40-54	Age % 55-99	Age %											
Cook	3	0	76	0	48	0	6	0	133	0	1	1	0	0	4	0	0	0	5	0	138	0
Coweta	20	1	283	1	120	1	20	1	443	1	1	1	13	1	9	1	0	0	23	1	466	1
Crawford	0	0	13	0	4	0	1	0	18	0	1	1	1	0	0	1	1	3	0	21	0	
Crisp	18	1	175	1	72	1	10	0	275	1	1	1	10	1	4	0	1	1	16	1	291	1
Dade	0	0	74	0	47	0	12	1	133	0	0	0	3	0	1	0	0	0	4	0	137	0
Dawson	2	0	44	0	32	0	6	0	84	0	0	0	2	0	1	0	0	0	3	0	87	0
Decatur	19	1	163	1	69	1	10	0	261	1	1	1	9	1	4	0	0	0	14	1	275	1
DeKalb	220	8	1810	7	824	6	127	5	2981	7	15	15	94	6	38	4	7	8	154	6	3135	7
Dodge	7	0	104	0	47	0	6	0	164	0	0	0	14	1	4	0	0	0	18	1	182	0
Dooly	4	0	63	0	39	0	5	0	111	0	0	0	4	0	3	0	0	0	7	0	118	0
Dougherty	41	1	619	2	257	2	49	2	966	2	0	0	20	1	30	3	1	1	51	2	1017	2
Douglas	66	2	534	2	254	2	47	2	901	2	5	5	38	2	25	3	0	0	68	3	969	2
Early	3	0	41	0	19	0	3	0	66	0	0	0	1	0	1	0	0	0	2	0	68	0
Echols	0	0	6	0	2	0	1	0	9	0	0	0	0	0	0	0	0	0	0	0	9	0
Effingham	12	0	108	0	31	0	6	0	157	0	0	0	4	0	4	0	1	1	9	0	166	0
Elbert	4	0	86	0	41	0	8	0	139	0	0	0	6	0	4	0	1	1	11	0	150	0
Emanuel	15	1	116	0	33	0	7	0	171	0	0	0	4	0	1	0	0	0	5	0	176	0
Evans	9	0	44	0	15	0	3	0	71	0	0	0	2	0	2	0	0	0	4	0	75	0
Fannin	2	0	56	0	31	0	11	0	100	0	1	1	5	0	3	0	0	0	9	0	109	0
Fayette	15	1	148	1	79	1	18	1	260	1	2	2	8	1	7	1	1	1	18	1	278	1
Floyd	35	1	398	2	215	2	38	2	686	2	0	0	39	2	28	3	1	1	68	3	754	2
Forsyth	8	0	102	0	62	0	21	1	193	0	0	0	9	1	6	1	0	0	15	1	208	0
Franklin	6	0	71	0	40	0	14	1	131	0	0	0	3	0	4	0	1	1	8	0	139	0
Fulton	268	10	2535	10	1320	10	237	10	4360	10	5	5	100	6	66	7	7	8	178	7	4538	10
Gilmer	2	0	70	0	45	0	15	1	132	0	0	0	4	0	2	0	0	0	6	0	138	0
Glascoc	0	0	5	0	1	0	1	0	7	0	0	0	1	0	0	0	0	0	1	0	8	0
Glynn	26	1	252	1	155	1	26	1	459	1	0	0	12	1	5	1	0	0	17	1	476	1
Gordon	11	0	145	1	85	1	14	1	255	1	1	1	13	1	9	1	0	0	23	1	278	1
Grady	13	0	133	1	52	0	9	0	207	0	0	0	9	1	1	0	1	1	11	0	218	0
Greene	7	0	75	0	23	0	3	0	108	0	0	0	2	0	0	0	2	2	4	0	112	0
Gwinnett	82	3	814	3	329	3	74	3	1299	3	4	4	56	4	30	3	4	5	94	4	1393	3
Habersham	4	0	54	0	48	0	3	0	109	0	0	0	7	0	4	0	0	0	11	0	120	0
Hall	31	1	316	1	223	2	41	2	611	1	2	2	22	1	18	2	3	3	45	2	656	1
Hancock	3	0	13	0	13	0	1	0	30	0	0	0	0	0	1	0	0	0	1	0	31	0
Haralson	3	0	40	0	22	0	5	0	70	0	0	0	0	0	2	0	0	0	2	0	72	0

(continued)

Inmate statistical profile

Sample: ACTIVE PRISONERS EXCLUDING JAIL  
Active inmates 06/23/2005

Requestor: OFFICE OF PLANNING & ANALYSIS

County Of Conviction by current age & sex (continued)

County Of Conviction	M E N				W O M E N				Grand													
	Age 00-21	Age % 22-39	Age % 40-54	Age % 55-99	Men % Total	Age 00-21	Age % 22-39	Age % 40-54		Age % 55-99	Women % Total	Total %										
Harris	10	0	46	0	30	0	1	0	87	0	0	0	3	0	1	0	0	0	4	0	91	0
Hart	4	0	57	0	26	0	5	0	92	0	0	0	7	0	2	0	0	0	9	0	101	0
Heard	1	0	26	0	9	0	9	0	45	0	1	1	2	0	1	0	0	0	4	0	49	0
Henry	17	1	235	1	115	1	17	1	384	1	0	0	28	2	6	1	0	0	34	1	418	1
Houston	46	2	294	1	166	1	11	0	517	1	3	3	14	1	10	1	1	1	28	1	545	1
Irwin	2	0	32	0	26	0	6	0	66	0	0	0	2	0	0	0	0	0	2	0	68	0
Jackson	8	0	106	0	81	1	20	1	215	0	2	2	9	1	5	1	3	3	19	1	234	0
Jasper	4	0	30	0	18	0	2	0	54	0	0	0	0	0	2	0	0	0	2	0	56	0
Jeff Davis	3	0	37	0	17	0	4	0	61	0	0	0	3	0	4	0	0	0	7	0	68	0
Jefferson	9	0	56	0	24	0	9	0	98	0	0	0	2	0	1	0	0	0	3	0	101	0
Jenkins	2	0	45	0	18	0	5	0	70	0	0	0	1	0	4	0	0	0	5	0	75	0
Johnson	2	0	30	0	12	0	3	0	47	0	0	0	0	0	1	0	0	0	1	0	48	0
Jones	9	0	66	0	26	0	7	0	108	0	0	0	5	0	1	0	0	0	6	0	114	0
Lamar	0	0	46	0	29	0	8	0	83	0	0	0	1	0	3	0	1	1	5	0	88	0
Lanier	5	0	19	0	10	0	3	0	37	0	0	0	0	0	3	0	0	0	3	0	40	0
Laurens	7	0	162	1	72	1	6	0	247	1	0	0	11	1	6	1	0	0	17	1	264	1
Lee	3	0	27	0	17	0	3	0	50	0	0	0	2	0	0	0	0	0	2	0	52	0
Liberty	10	0	163	1	51	0	13	1	237	1	0	0	10	1	5	1	0	0	15	1	252	1
Lincoln	2	0	24	0	14	0	1	0	41	0	0	0	1	0	1	0	0	0	2	0	43	0
Long	4	0	48	0	18	0	4	0	74	0	0	0	6	0	2	0	0	0	8	0	82	0
Lowndes	24	1	283	1	194	1	19	1	520	1	0	0	14	1	13	1	2	2	29	1	549	1
Lumpkin	3	0	38	0	16	0	8	0	65	0	2	2	1	0	3	0	0	0	6	0	71	0
Macon	3	0	36	0	24	0	6	0	69	0	0	0	0	0	0	0	0	0	0	0	69	0
Madison	11	0	67	0	37	0	8	0	123	0	0	0	7	0	4	0	0	0	11	0	134	0
Marion	1	0	18	0	12	0	2	0	33	0	0	0	0	0	2	0	1	1	3	0	36	0
McDuffie	11	0	110	0	58	0	14	1	193	0	0	0	9	1	1	0	0	0	10	0	203	0
McIntosh	1	0	43	0	22	0	3	0	69	0	0	0	0	0	0	0	0	0	0	0	69	0
Meriwether	9	0	103	0	45	0	10	0	167	0	0	0	8	1	4	0	1	1	13	0	180	0
Miller	1	0	15	0	10	0	1	0	27	0	0	0	1	0	0	0	0	0	1	0	28	0
Mitchell	8	0	117	0	52	0	7	0	184	0	2	2	7	0	8	1	0	0	17	1	201	0
Monroe	12	0	79	0	48	0	9	0	148	0	0	0	6	0	3	0	0	0	9	0	157	0
Montgomery	3	0	23	0	13	0	4	0	43	0	0	0	0	0	3	0	0	0	3	0	46	0
Morgan	4	0	50	0	22	0	7	0	83	0	0	0	3	0	0	0	0	0	3	0	86	0
Murray	11	0	106	0	49	0	13	1	179	0	0	0	8	1	3	0	0	0	11	0	190	0
Muscogee	107	4	884	3	496	4	68	3	1555	3	5	5	63	4	20	2	0	0	88	3	1643	3

(continued)



Inmate statistical profile

Sample: ACTIVE PRISONERS EXCLUDING JAIL  
Active inmates 06/23/2005

Requestor: OFFICE OF PLANNING & ANALYSIS

County Of Conviction by current age & sex (continued)

County Of Conviction	M E N					W O M E N					Grand %											
	Age 00-21	Age % 22-39	Age % 40-54	Age % 55-99	% Men Total	Age 00-21	Age % 22-39	Age % 40-54	Age % 55-99	% Women Total												
Newton	12	0	247	1	133	1	21	1	413	1	0	0	9	1	11	1	2	2	22	1	435	1
Oconee	2	0	39	0	13	0	4	0	58	0	0	0	1	0	1	0	0	0	2	0	60	0
Oglethorpe	5	0	42	0	11	0	4	0	62	0	0	0	3	0	1	0	0	0	4	0	66	0
Paulding	12	0	91	0	64	0	10	0	177	0	0	0	7	0	4	0	1	1	12	0	189	0
Peach	6	0	49	0	29	0	2	0	86	0	0	0	0	0	1	0	0	0	1	0	87	0
Pickens	5	0	35	0	37	0	6	0	83	0	0	0	1	0	0	0	0	0	1	0	84	0
Pierce	1	0	31	0	16	0	5	0	53	0	1	1	1	0	0	0	0	0	2	0	55	0
Pike	3	0	19	0	14	0	6	0	42	0	0	0	1	0	3	0	0	0	4	0	46	0
Polk	7	0	84	0	44	0	12	1	147	0	0	0	5	0	3	0	0	0	8	0	155	0
Pulaski	4	0	61	0	28	0	1	0	94	0	0	0	6	0	4	0	0	0	10	0	104	0
Putnam	5	0	79	0	45	0	8	0	137	0	0	0	4	0	2	0	0	0	6	0	143	0
Quitman	0	0	8	0	3	0	0	0	11	0	0	0	0	0	0	0	0	0	0	0	11	0
Rabun	2	0	36	0	18	0	4	0	60	0	0	0	0	0	1	0	0	0	1	0	61	0
Randolph	6	0	41	0	19	0	5	0	71	0	0	0	1	0	2	0	0	0	3	0	74	0
Richmond	139	5	1132	4	504	4	91	4	1866	4	7	7	74	5	38	4	3	3	122	5	1988	4
Rockdale	41	1	199	1	101	1	13	1	354	1	0	0	10	1	6	1	0	0	16	1	370	1
Schley	5	0	15	0	3	0	1	0	24	0	0	0	1	0	0	0	0	0	1	0	25	0
Screven	10	0	85	0	32	0	8	0	135	0	0	0	3	0	3	0	0	0	6	0	141	0
Seminole	3	0	54	0	22	0	5	0	84	0	0	0	3	0	2	0	0	0	5	0	89	0
Spalding	33	1	365	1	159	1	41	2	598	1	2	2	27	2	10	1	1	1	40	1	638	1
Stephens	13	0	72	0	48	0	12	1	145	0	0	0	3	0	3	0	0	0	6	0	151	0
Stewart	4	0	25	0	8	0	2	0	39	0	0	0	1	0	1	0	0	0	2	0	41	0
Sumter	11	0	136	1	64	0	5	0	216	0	0	0	5	0	3	0	0	0	8	0	224	0
Talbot	1	0	27	0	10	0	1	0	39	0	0	0	0	0	2	0	0	0	2	0	41	0
Taliaferro	0	0	2	0	3	0	2	0	7	0	0	0	0	0	0	0	0	0	0	0	7	0
Tattnall	7	0	93	0	32	0	12	1	144	0	1	1	0	0	4	0	0	0	5	0	149	0
Taylor	4	0	48	0	21	0	2	0	75	0	0	0	2	0	0	0	0	0	2	0	77	0
Telfair	8	0	77	0	39	0	5	0	129	0	0	0	3	0	4	0	1	1	8	0	137	0
Terrell	6	0	44	0	23	0	3	0	76	0	0	0	3	0	0	0	0	0	3	0	79	0
Thomas	19	1	166	1	102	1	13	1	300	1	0	0	7	0	6	1	1	1	14	1	314	1
Tift	15	1	175	1	107	1	13	1	310	1	1	1	8	1	9	1	1	1	19	1	329	1
Toombs	23	1	180	1	63	0	7	0	273	1	0	0	17	1	6	1	0	0	23	1	296	1
Towns	0	0	9	0	7	0	3	0	19	0	0	0	1	0	0	0	0	0	1	0	20	0
Treutlen	6	0	17	0	13	0	1	0	37	0	0	0	0	0	2	0	0	0	2	0	39	0
Troup	38	1	355	1	159	1	32	1	584	1	2	2	16	1	10	1	1	1	29	1	613	1

(continued)

Inmate statistical profile

Sample: ACTIVE PRISONERS EXCLUDING JAIL  
Active inmates 06/23/2005

Requestor: OFFICE OF PLANNING & ANALYSIS

County Of Conviction by current age & sex (continued)

County Of Conviction	M E N					W O M E N					Grand %
	Age 00-21	Age % 22-39	Age % 40-54	Age % 55-99	Men % Total	Age 00-21	Age % 22-39	Age % 40-54	Age % 55-99	Women % Total	
Turner	5 0	42 0	27 0	7 0	81 0	0 0	1 0	0 0	0 0	1 0	82 0
Twiggs	2 0	20 0	19 0	0 0	41 0	0 0	2 0	0 0	0 0	2 0	43 0
Union	2 0	18 0	15 0	5 0	40 0	0 0	0 0	3 0	0 0	3 0	43 0
Upson	14 1	90 0	46 0	13 1	163 0	0 0	7 0	2 0	0 0	9 0	172 0
Walker	8 0	204 1	104 1	24 1	340 1	1 1	16 1	11 1	2 2	30 1	370 1
Walton	22 1	181 1	114 1	10 0	327 1	0 0	9 1	7 1	2 2	18 1	345 1
Ware	16 1	209 1	115 1	20 1	360 1	0 0	18 1	3 0	0 0	21 1	381 1
Warren	2 0	26 0	15 0	4 0	47 0	0 0	1 0	2 0	0 0	3 0	50 0
Washington	10 0	67 0	36 0	2 0	115 0	0 0	3 0	3 0	0 0	6 0	121 0
Wayne	6 0	114 0	37 0	10 0	167 0	1 1	6 0	3 0	0 0	10 0	177 0
Webster	0 0	6 0	3 0	1 0	10 0	0 0	1 0	0 0	0 0	1 0	11 0
Wheeler	5 0	18 0	14 0	4 0	41 0	0 0	0 0	0 0	1 1	1 0	42 0
White	2 0	43 0	19 0	4 0	68 0	0 0	1 0	2 0	0 0	3 0	71 0
Whitfield	27 1	386 1	255 2	50 2	718 2	5 5	45 3	24 3	1 1	75 3	793 2
Wilcox	2 0	38 0	20 0	6 0	66 0	1 1	2 0	0 0	0 0	3 0	69 0
Wilkes	3 0	39 0	24 0	5 0	71 0	0 0	3 0	0 0	0 0	3 0	74 0
Wilkinson	6 0	29 0	16 0	2 0	53 0	0 0	3 0	1 0	0 0	4 0	57 0
Worth	15 1	85 0	48 0	11 0	159 0	0 0	5 0	3 0	0 0	8 0	167 0
Total reported	2787 100	26288 100	13124 100	2348 100	44547 100	102 100	1583 100	909 100	87 100	2681 100	47228 100
Percent reported	99.5	99.9	99.8	99.9	99.8	100.0	100.0	100.0	100.0	100.0	99.8
Not reported	13	37	24	2	76	0	0	0	0	0	76
Total	2800	26325	13148	2350	44623	102	1583	909	87	2681	47304

Inmate statistical profile

Sample: ACTIVE PRISONERS EXCLUDING JAIL  
Active inmates 06/23/2005

Requestor: OFFICE OF PLANNING & ANALYSIS

Circ Of Conviction by current age & sex

Circ Of Conviction	M E N					W O M E N					Grand Total %											
	Age 00-21	Age % 22-39	Age % 40-54	Age % 55-99	Men % Total	Age 00-21	Age % 22-39	Age % 40-54	Age % 55-99	Women % Total												
Alapaha	16	1	197	1	110	1	19	1	342	1	1	11	1	8	1	0	0	20	1	362	1	
Alcovy	34	1	428	2	247	2	31	1	740	2	0	0	18	1	18	2	4	5	40	1	780	2
Atlanta	268	10	2535	10	1320	10	237	10	4360	10	5	5	100	6	66	7	7	8	178	7	4538	10
Atlantic	37	1	433	2	170	1	43	2	683	2	1	1	19	1	14	2	1	1	35	1	718	2
Augusta	171	6	1395	5	633	5	118	5	2317	5	8	8	90	6	44	5	6	7	148	6	2465	5
Blue Ridge	27	1	301	1	162	1	34	1	524	1	1	1	31	2	16	2	1	1	49	2	573	1
Brunswick	42	2	518	2	262	2	53	2	875	2	1	1	25	2	13	1	1	1	40	1	915	2
Chattahoochee	123	4	1042	4	575	4	75	3	1815	4	5	5	68	4	26	3	1	1	100	4	1915	4
Cherokee	37	1	390	1	227	2	45	2	699	2	2	2	46	3	18	2	0	0	66	2	765	2
Clayton	146	5	935	4	431	3	51	2	1563	4	3	3	69	4	24	3	1	1	97	4	1660	4
Cobb	170	6	1296	5	661	5	93	4	2220	5	4	4	84	5	61	7	4	5	153	6	2373	5
Conasauga	38	1	492	2	304	2	63	3	897	2	5	5	53	3	27	3	1	1	86	3	983	2
Cordele	32	1	407	2	197	2	32	1	668	1	3	3	26	2	12	1	1	1	42	2	710	2
Coweta	90	3	1057	4	456	3	113	5	1716	4	5	5	65	4	32	4	2	2	104	4	1820	4
Dougherty	41	1	619	2	257	2	49	2	966	2	0	0	20	1	30	3	1	1	51	2	1017	2
Dublin	17	1	229	1	116	1	10	0	372	1	0	0	13	1	9	1	0	0	22	1	394	1
Eastern	181	6	1386	5	587	4	95	4	2249	5	5	5	65	4	37	4	2	2	109	4	2358	5
Flint	17	1	235	1	115	1	17	1	384	1	0	0	28	2	6	1	0	0	34	1	418	1
Griffin	65	2	622	2	298	2	78	3	1063	2	4	4	43	3	22	2	2	2	71	3	1134	2
Gwinnett	82	3	814	3	329	3	74	3	1299	3	4	4	56	4	30	3	4	5	94	4	1393	3
Houston	46	2	294	1	166	1	11	0	517	1	3	3	14	1	10	1	1	1	28	1	545	1
Lookout Mountain	27	1	540	2	281	2	68	3	916	2	2	2	50	3	29	3	3	3	84	3	1000	2
Macon	62	2	576	2	349	3	60	3	1047	2	3	3	26	2	20	2	5	6	54	2	1101	2
Middle	64	2	462	2	172	1	26	1	724	2	0	0	26	2	12	1	0	0	38	1	762	2
Mountain	19	1	162	1	114	1	19	1	314	1	0	0	10	1	8	1	0	0	18	1	332	1
Northeastern	33	1	360	1	255	2	47	2	695	2	2	2	24	2	19	2	3	3	48	2	743	2
Northern	30	1	323	1	155	1	39	2	547	1	0	0	26	2	15	2	2	2	43	2	590	1
Ocmulgee	72	3	530	2	253	2	39	2	894	2	0	0	27	2	16	2	3	3	46	2	940	2
Oconee	33	1	358	1	164	1	22	1	577	1	0	0	28	2	19	2	3	3	50	2	627	1
Ogeechee	61	2	497	2	169	1	36	2	763	2	3	3	22	1	18	2	4	5	47	2	810	2
Pataula	21	1	216	1	109	1	19	1	365	1	0	0	10	1	5	1	0	0	15	1	380	1
Piedmont	22	1	257	1	173	1	42	2	494	1	3	3	20	1	10	1	4	5	37	1	531	1
Rome	35	1	398	2	215	2	38	2	686	2	0	0	39	2	28	3	1	1	68	3	754	2
South Georgia	44	2	442	2	195	1	28	1	709	2	3	3	28	2	14	2	1	1	46	2	755	2
Southern	57	2	660	3	393	3	59	3	1169	3	0	0	23	1	24	3	5	6	52	2	1221	3
Southwestern	26	1	245	1	119	1	18	1	408	1	0	0	10	1	4	0	0	0	14	1	422	1

(continued)

Inmate statistical profile

Sample: ACTIVE PRISONERS EXCLUDING JAIL  
Active inmates 06/23/2005

Requestor: OFFICE OF PLANNING & ANALYSIS

Circ Of Conviction by current age & sex (continued)

Circ Of Conviction	M E N					W O M E N					Grand Total %											
	Age 00-21	Age % 22-39	Age % 40-54	Age % 55-99	Men % Total	Age 00-21	Age % 22-39	Age % 40-54	Age % 55-99	Women % Total												
Stone Mountain	220	8	1810	7	824	6	127	5	2981	7	15	15	94	6	38	4	7	8	154	6	3135	7
Tallapoosa	10	0	124	0	66	1	17	1	217	0	0	0	5	0	5	1	0	0	10	0	227	0
Tifton	37	1	334	1	208	2	37	2	616	1	1	1	16	1	12	1	1	1	30	1	646	1
Toombs	18	1	206	1	115	1	27	1	366	1	0	0	15	1	4	0	0	0	19	1	385	1
Waycross	31	1	469	2	255	2	46	2	801	2	2	2	35	2	13	1	1	1	51	2	852	2
Western	25	1	306	1	153	1	27	1	511	1	0	0	16	1	13	1	1	1	30	1	541	1
Rockdale	41	1	199	1	101	1	13	1	354	1	0	0	10	1	6	1	0	0	16	1	370	1
Douglas	66	2	534	2	254	2	47	2	901	2	5	5	38	2	25	3	0	0	68	3	969	2
Appalachian	9	0	161	1	113	1	32	1	315	1	1	1	10	1	5	1	0	0	16	1	331	1
Enotah	7	0	108	0	57	0	20	1	192	0	2	2	3	0	8	1	0	0	13	0	205	0
Bell-Forsyth	8	0	102	0	62	0	21	1	193	0	0	0	9	1	6	1	0	0	15	1	208	0
Towaliga	17	1	193	1	113	1	23	1	346	1	0	0	12	1	6	1	2	2	20	1	366	1
Paulding	12	0	91	0	64	0	10	0	177	0	0	0	7	0	4	0	1	1	12	0	189	0
Total reported	2787	100	26288	100	13124	100	2348	100	44547	100	102	100	1583	100	909	100	87	100	2681	100	47228	100
Percent reported		99.5		99.9		99.8		99.9		99.8		100.0		100.0		100.0		100.0		100.0		99.8
Not reported	13		37		24		2		76		0		0		0		0		0		76	
Total	2800		26325		13148		2350		44623		102		1583		909		87		2681		47304	

Inmate statistical profile

Sample: ACTIVE PRISONERS EXCLUDING JAIL  
Active inmates 06/23/2005

Requestor: OFFICE OF PLANNING & ANALYSIS

Home County by current age & sex

Home County	M E N				W O M E N				Grand Total %		
	Age 00-21 %	Age 22-39 %	Age 40-54 %	Age 55-99 %	Age 00-21 %	Age 22-39 %	Age 40-54 %	Age 55-99 %			
Appling	5 0	46 0	22 0	7 0	80 0	0 0	3 0	1 0	0 0	4 0	84 0
Atkinson	1 0	14 0	13 0	5 0	33 0	0 0	0 0	0 0	0 0	0 0	33 0
Bacon	1 0	24 0	19 0	3 0	47 0	0 0	2 0	1 0	0 0	3 0	50 0
Baker	0 0	6 0	4 0	1 0	11 0	0 0	0 0	1 0	0 0	1 0	12 0
Baldwin	26 1	159 1	78 1	6 0	269 1	0 0	8 1	6 1	0 0	14 1	283 1
Banks	4 0	27 0	13 0	4 0	48 0	0 0	4 0	1 0	0 0	5 0	53 0
Barrow	7 0	122 1	77 1	19 1	225 1	0 0	10 1	3 0	0 0	13 1	238 1
Bartow	23 1	239 1	123 1	31 2	416 1	0 0	39 3	14 2	2 3	55 2	471 1
Ben Hill	6 0	101 0	46 0	8 0	161 0	1 1	11 1	7 1	0 0	19 1	180 0
Berrien	7 0	35 0	20 0	6 0	68 0	0 0	6 0	0 0	0 0	6 0	74 0
Bibb	71 3	549 2	348 3	55 3	1023 3	2 2	30 2	17 2	2 3	51 2	1074 3
Bleckley	5 0	67 0	16 0	2 0	90 0	0 0	4 0	3 0	1 1	8 0	98 0
Brantley	4 0	26 0	11 0	2 0	43 0	1 1	1 0	1 0	0 0	3 0	46 0
Brooks	6 0	43 0	22 0	5 0	76 0	0 0	1 0	1 0	0 0	2 0	78 0
Bryan	4 0	36 0	20 0	8 0	68 0	0 0	1 0	2 0	0 0	3 0	71 0
Bulloch	27 1	177 1	72 1	13 1	289 1	1 1	9 1	5 1	2 3	17 1	306 1
Burke	12 0	92 0	52 0	8 0	164 0	0 0	4 0	0 0	1 1	5 0	169 0
Butts	4 0	70 0	38 0	5 0	117 0	0 0	3 0	0 0	1 1	4 0	121 0
Calhoun	3 0	18 0	11 0	2 0	34 0	0 0	2 0	0 0	0 0	2 0	36 0
Camden	3 0	49 0	24 0	4 0	80 0	0 0	2 0	1 0	0 0	3 0	83 0
Candler	8 0	46 0	14 0	2 0	70 0	0 0	0 0	0 0	0 0	0 0	70 0
Carroll	19 1	247 1	111 1	39 2	416 1	0 0	25 2	10 1	0 0	35 1	451 1
Catoosa	13 1	88 0	45 0	11 1	157 0	0 0	7 0	6 1	1 1	14 1	171 0
Charlton	1 0	26 0	17 0	1 0	45 0	0 0	1 0	1 0	0 0	2 0	47 0
Chatham	172 7	1289 5	518 4	88 4	2067 5	4 5	53 4	37 5	3 4	97 4	2164 5
Chattahoochee	0 0	12 0	5 0	2 0	19 0	0 0	0 0	1 0	0 0	1 0	20 0
Chattooga	7 0	115 0	51 0	14 1	187 0	0 0	13 1	5 1	1 1	19 1	206 0
Cherokee	16 1	207 1	122 1	27 1	372 1	1 1	24 2	13 2	0 0	38 2	410 1
Clarke	24 1	288 1	145 1	16 1	473 1	0 0	19 1	9 1	2 3	30 1	503 1
Clay	0 0	14 0	5 0	1 0	20 0	0 0	1 0	0 0	0 0	1 0	21 0
Clayton	108 4	650 3	305 3	35 2	1098 3	4 5	43 3	15 2	1 1	63 3	1161 3
Clinch	1 0	30 0	9 0	3 0	43 0	0 0	3 0	0 0	0 0	3 0	46 0
Cobb	132 5	937 4	467 4	64 3	1600 4	6 7	66 5	40 5	1 1	113 5	1713 4
Coffee	7 0	128 1	56 0	9 0	200 1	0 0	15 1	7 1	1 1	23 1	223 1
Colquit	9 0	146 1	65 1	12 1	232 1	0 0	4 0	4 0	1 1	9 0	241 1
Columbia	14 1	102 0	38 0	17 1	171 0	0 0	10 1	6 1	1 1	17 1	188 0

(continued)

Inmate statistical profile

Sample: ACTIVE PRISONERS EXCLUDING JAIL  
Active inmates 06/23/2005

Requestor: OFFICE OF PLANNING & ANALYSIS

Home County by current age & sex (continued)

Home County	M E N					W O M E N					Grand Total %											
	Age 00-21	Age % 22-39	Age % 40-54	Age % 55-99	Men % Total	Age 00-21	Age % 22-39	Age % 40-54	Age % 55-99	Women % Total												
Cook	2	0	56	0	30	0	5	0	93	0	1	1	1	0	4	0	0	0	6	0	99	0
Coweta	20	1	229	1	101	1	15	1	365	1	3	4	11	1	10	1	1	1	25	1	390	1
Crawford	0	0	11	0	9	0	0	0	20	0	0	0	0	0	0	0	1	1	1	0	21	0
Crisp	14	1	135	1	56	0	10	0	215	1	0	0	7	0	2	0	0	0	9	0	224	1
Dade	2	0	32	0	17	0	10	0	61	0	0	0	1	0	1	0	0	0	2	0	63	0
Dawson	1	0	46	0	22	0	5	0	74	0	0	0	2	0	3	0	0	0	5	0	79	0
Decatur	14	1	152	1	51	0	7	0	224	1	1	1	4	0	2	0	0	0	7	0	231	1
DeKalb	157	6	1447	6	622	5	96	5	2322	6	7	8	85	6	39	5	3	4	134	6	2456	6
Dodge	2	0	95	0	46	0	4	0	147	0	0	0	12	1	3	0	0	0	15	1	162	0
Dooly	2	0	51	0	20	0	1	0	74	0	0	0	3	0	2	0	0	0	5	0	79	0
Dougherty	44	2	589	3	238	2	46	2	917	2	0	0	22	2	22	3	3	4	47	2	964	2
Douglas	42	2	288	1	147	1	27	1	504	1	2	2	21	1	14	2	0	0	37	2	541	1
Early	3	0	37	0	19	0	2	0	61	0	0	0	2	0	0	0	0	0	2	0	63	0
Echols	0	0	2	0	2	0	0	0	4	0	0	0	0	0	0	0	0	0	0	0	4	0
Effingham	9	0	78	0	24	0	3	0	114	0	1	1	5	0	4	0	1	1	11	0	125	0
Elbert	4	0	76	0	37	0	8	0	125	0	0	0	5	0	4	0	0	0	9	0	134	0
Emanuel	9	0	99	0	26	0	5	0	139	0	0	0	6	0	1	0	0	0	7	0	146	0
Evans	10	0	55	0	14	0	2	0	81	0	0	0	1	0	3	0	0	0	4	0	85	0
Fannin	2	0	50	0	26	0	13	1	91	0	0	0	1	0	3	0	0	0	4	0	95	0
Fayette	8	0	71	0	45	0	12	1	136	0	0	0	6	0	4	0	0	0	10	0	146	0
Floyd	30	1	345	1	184	2	31	2	590	1	0	0	30	2	21	3	1	1	52	2	642	2
Forsyth	4	0	82	0	50	0	9	0	145	0	0	0	4	0	3	0	0	0	7	0	152	0
Franklin	5	0	59	0	30	0	14	1	108	0	0	0	9	1	1	0	1	1	11	0	119	0
Fulton	344	14	3333	14	1657	14	281	14	5615	14	8	9	135	10	77	9	9	11	229	10	5844	14
Gilmer	2	0	50	0	37	0	10	0	99	0	0	0	7	0	2	0	0	0	9	0	108	0
Glascocock	1	0	5	0	3	0	0	0	9	0	0	0	0	0	0	0	0	0	0	0	9	0
Glynn	22	1	211	1	127	1	21	1	381	1	0	0	10	1	5	1	0	0	15	1	396	1
Gordon	9	0	142	1	78	1	10	0	239	1	1	1	12	1	10	1	0	0	23	1	262	1
Grady	9	0	104	0	41	0	6	0	160	0	0	0	9	1	0	0	1	1	10	0	170	0
Greene	5	0	58	0	15	0	4	0	82	0	0	0	3	0	0	0	3	4	6	0	88	0
Gwinnett	84	3	664	3	260	2	66	3	1074	3	6	7	46	3	26	3	2	3	80	3	1154	3
Habersham	3	0	62	0	48	0	0	0	113	0	0	0	5	0	4	0	0	0	9	0	122	0
Hall	29	1	296	1	209	2	42	2	576	1	2	2	18	1	15	2	4	5	39	2	615	1
Hancock	2	0	25	0	19	0	2	0	48	0	0	0	1	0	1	0	0	0	2	0	50	0
Haralson	4	0	45	0	31	0	8	0	88	0	0	0	3	0	3	0	0	0	6	0	94	0

(continued)

Inmate statistical profile

Sample: ACTIVE PRISONERS EXCLUDING JAIL  
Active inmates 06/23/2005

Requestor: OFFICE OF PLANNING & ANALYSIS

Home County by current age & sex (continued)

Home County	M E N					W O M E N					Grand Total %											
	Age 00-21	Age % 22-39	Age % 40-54	Age % 55-99	Men % Total	Age 00-21	Age % 22-39	Age % 40-54	Age % 55-99	Women % Total												
Harris	4	0	36	0	21	0	0	0	61	0	0	0	3	0	0	0	0	3	0	64	0	
Hart	7	0	47	0	25	0	4	0	83	0	0	0	4	0	3	0	0	0	7	0	90	0
Heard	0	0	28	0	11	0	10	0	49	0	0	0	1	0	0	0	0	0	1	0	50	0
Henry	18	1	230	1	106	1	21	1	375	1	2	2	21	1	12	1	1	1	36	2	411	1
Houston	33	1	265	1	150	1	16	1	464	1	2	2	13	1	7	1	0	0	22	1	486	1
Irwin	3	0	38	0	24	0	4	0	69	0	0	0	2	0	0	0	0	0	2	0	71	0
Jackson	5	0	90	0	68	1	24	1	187	0	1	1	9	1	6	1	1	1	17	1	204	0
Jasper	5	0	32	0	18	0	3	0	58	0	0	0	0	0	1	0	0	0	1	0	59	0
Jeff Davis	3	0	45	0	14	0	4	0	66	0	0	0	1	0	4	0	0	0	5	0	71	0
Jefferson	9	0	51	0	17	0	7	0	84	0	0	0	3	0	2	0	0	0	5	0	89	0
Jenkins	3	0	42	0	18	0	1	0	64	0	0	0	0	0	4	0	0	0	4	0	68	0
Johnson	2	0	27	0	8	0	2	0	39	0	0	0	0	0	0	0	0	0	0	0	39	0
Jones	6	0	35	0	13	0	3	0	57	0	0	0	4	0	1	0	0	0	5	0	62	0
Lamar	1	0	40	0	26	0	5	0	72	0	0	0	0	0	3	0	0	0	3	0	75	0
Lanier	3	0	16	0	8	0	2	0	29	0	0	0	2	0	1	0	0	0	3	0	32	0
Laurens	7	0	145	1	70	1	8	0	230	1	0	0	11	1	6	1	0	0	17	1	247	1
Lee	2	0	23	0	19	0	2	0	46	0	0	0	0	0	1	0	0	0	1	0	47	0
Liberty	13	1	149	1	43	0	11	1	216	1	0	0	10	1	5	1	1	1	16	1	232	1
Lincoln	2	0	19	0	14	0	1	0	36	0	0	0	2	0	0	0	0	0	2	0	38	0
Long	1	0	18	0	11	0	1	0	31	0	0	0	6	0	0	0	0	0	6	0	37	0
Lowndes	21	1	221	1	153	1	22	1	417	1	0	0	13	1	10	1	2	3	25	1	442	1
Lumpkin	2	0	36	0	22	0	5	0	65	0	0	0	1	0	2	0	0	0	3	0	68	0
Macon	5	0	41	0	21	0	6	0	73	0	0	0	0	0	1	0	0	0	1	0	74	0
Madison	8	0	66	0	34	0	7	0	115	0	0	0	5	0	6	1	0	0	11	0	126	0
Marion	1	0	20	0	12	0	2	0	35	0	0	0	0	0	3	0	0	0	3	0	38	0
McDuffie	8	0	89	0	45	0	13	1	155	0	0	0	7	0	0	0	0	0	7	0	162	0
McIntosh	0	0	34	0	17	0	1	0	52	0	0	0	0	0	0	0	0	0	0	0	52	0
Meriwether	14	1	103	0	44	0	13	1	174	0	0	0	9	1	3	0	1	1	13	1	187	0
Miller	1	0	20	0	10	0	1	0	32	0	0	0	0	0	1	0	0	0	1	0	33	0
Mitchell	7	0	112	0	48	0	8	0	175	0	1	1	6	0	7	1	0	0	14	1	189	0
Monroe	6	0	63	0	29	0	4	0	102	0	0	0	7	0	1	0	0	0	8	0	110	0
Montgomery	2	0	19	0	8	0	1	0	30	0	0	0	2	0	2	0	0	0	4	0	34	0
Morgan	5	0	38	0	26	0	7	0	76	0	0	0	2	0	0	0	0	0	2	0	78	0
Murray	6	0	97	0	41	0	12	1	156	0	0	0	6	0	2	0	0	0	8	0	164	0
Muscogee	91	4	734	3	407	4	59	3	1291	3	4	5	49	3	18	2	1	1	72	3	1363	3

(continued)

Inmate statistical profile

Sample: ACTIVE PRISONERS EXCLUDING JAIL  
Active inmates 06/23/2005

Requestor: OFFICE OF PLANNING & ANALYSIS

Home County by current age & sex (continued)

Home County	M E N					W O M E N					Grand Total %											
	Age 00-21	Age % 22-39	Age % 40-54	Age % 55-99	Men % Total	Age % 00-21	Age % 22-39	Age % 40-54	Age % 55-99	Women % Total												
Newton	15	1	219	1	114	1	18	1	366	1	0	0	14	1	8	1	3	4	25	1	391	1
Oconee	1	0	18	0	10	0	5	0	34	0	0	0	3	0	1	0	0	0	4	0	38	0
Oglethorpe	3	0	41	0	12	0	2	0	58	0	0	0	4	0	1	0	0	0	5	0	63	0
Paulding	13	1	114	0	67	1	10	0	204	1	1	1	9	1	7	1	2	3	19	1	223	1
Peach	10	0	67	0	28	0	2	0	107	0	0	0	1	0	2	0	0	0	3	0	110	0
Pickens	7	0	41	0	30	0	7	0	85	0	0	0	2	0	3	0	0	0	5	0	90	0
Pierce	1	0	27	0	15	0	1	0	44	0	1	1	2	0	0	0	0	0	3	0	47	0
Pike	2	0	21	0	22	0	4	0	49	0	0	0	4	0	3	0	0	0	7	0	56	0
Polk	8	0	106	0	56	0	13	1	183	0	0	0	7	0	2	0	0	0	9	0	192	0
Pulaski	7	0	53	0	25	0	1	0	86	0	0	0	5	0	5	1	0	0	10	0	96	0
Putnam	5	0	63	0	42	0	7	0	117	0	0	0	2	0	1	0	0	0	3	0	120	0
Quitman	0	0	6	0	4	0	0	0	10	0	0	0	0	0	1	0	0	0	1	0	11	0
Rabun	1	0	26	0	19	0	3	0	49	0	0	0	0	0	1	0	0	0	1	0	50	0
Randolph	5	0	37	0	18	0	3	0	63	0	0	0	0	0	2	0	0	0	2	0	65	0
Richmond	118	5	1066	5	458	4	73	4	1715	4	8	9	64	5	34	4	4	5	110	5	1825	4
Rockdale	17	1	139	1	80	1	13	1	249	1	1	1	8	1	5	1	0	0	14	1	263	1
Schley	2	0	11	0	2	0	0	0	15	0	0	0	0	0	0	0	0	0	0	0	15	0
Screven	7	0	65	0	26	0	6	0	104	0	1	1	3	0	3	0	0	0	7	0	111	0
Seminole	3	0	36	0	20	0	3	0	62	0	0	0	2	0	1	0	0	0	3	0	65	0
Spalding	30	1	317	1	141	1	34	2	522	1	3	4	21	1	5	1	2	3	31	1	553	1
Stephens	11	0	69	0	50	0	13	1	143	0	0	0	4	0	2	0	0	0	6	0	149	0
Stewart	5	0	17	0	6	0	3	0	31	0	0	0	0	0	0	0	0	0	0	0	31	0
Sumter	13	1	122	1	59	1	6	0	200	1	0	0	5	0	3	0	0	0	8	0	208	0
Talbot	2	0	26	0	16	0	1	0	45	0	0	0	1	0	2	0	0	0	3	0	48	0
Taliaferro	0	0	3	0	1	0	1	0	5	0	0	0	0	0	0	0	0	0	0	0	5	0
Tattnall	5	0	79	0	25	0	4	0	113	0	1	1	2	0	6	1	0	0	9	0	122	0
Taylor	3	0	44	0	15	0	3	0	65	0	0	0	1	0	2	0	0	0	3	0	68	0
Telfair	4	0	65	0	35	0	6	0	110	0	0	0	4	0	1	0	1	1	6	0	116	0
Terrell	5	0	41	0	19	0	0	0	65	0	0	0	2	0	1	0	0	0	3	0	68	0
Thomas	14	1	156	1	84	1	13	1	267	1	0	0	5	0	7	1	1	1	13	1	280	1
Tift	12	0	147	1	90	1	17	1	266	1	0	0	6	0	5	1	1	1	12	1	278	1
Toombs	16	1	155	1	48	0	7	0	226	1	0	0	12	1	7	1	0	0	19	1	245	1
Towns	0	0	6	0	5	0	2	0	13	0	0	0	0	0	0	0	0	0	0	0	13	0
Treutlen	4	0	24	0	10	0	1	0	39	0	0	0	0	0	2	0	0	0	2	0	41	0
Troup	35	1	307	1	129	1	23	1	494	1	1	1	15	1	8	1	1	1	25	1	519	1

(continued)



Inmate statistical profile

Sample: ACTIVE PRISONERS EXCLUDING JAIL  
Active inmates 06/23/2005

Requestor: OFFICE OF PLANNING & ANALYSIS

Home County by current age & sex (continued)

Home County	M E N					W O M E N					Grand Total %
	Age 00-21 %	Age 22-39 %	Age 40-54 %	Age 55-99 %	Men Total %	Age 00-21 %	Age 22-39 %	Age 40-54 %	Age 55-99 %	Women Total %	
Turner	4 0	45 0	26 0	2 0	77 0	0 0	2 0	0 0	0 0	2 0	79 0
Twiggs	2 0	20 0	18 0	1 0	41 0	0 0	0 0	1 0	1 1	2 0	43 0
Union	1 0	24 0	14 0	4 0	43 0	0 0	2 0	2 0	0 0	2 0	45 0
Upson	14 1	88 0	42 0	13 1	157 0	0 0	3 0	2 0	0 0	5 0	162 0
Walker	10 0	162 1	95 1	20 1	287 1	1 1	18 1	9 1	0 0	28 1	315 1
Walton	22 1	153 1	100 1	14 1	289 1	0 0	7 0	9 1	3 4	19 1	308 1
Ware	10 0	156 1	90 1	20 1	276 1	0 0	14 1	2 0	1 1	17 1	293 1
Warren	1 0	21 0	12 0	6 0	40 0	0 0	2 0	1 0	0 0	3 0	43 0
Washington	12 0	75 0	42 0	2 0	131 0	0 0	3 0	4 0	0 0	7 0	138 0
Wayne	6 0	100 0	32 0	9 0	147 0	1 1	5 0	3 0	0 0	9 0	156 0
Webster	0 0	11 0	2 0	0 0	13 0	0 0	2 0	0 0	0 0	2 0	15 0
Wheeler	4 0	13 0	6 0	3 0	26 0	0 0	1 0	1 0	0 0	2 0	28 0
White	4 0	37 0	15 0	2 0	58 0	0 0	1 0	3 0	0 0	4 0	62 0
Whitfield	28 1	322 1	212 2	44 2	606 2	3 4	36 3	18 2	1 1	58 2	664 2
Wilcox	0 0	27 0	16 0	4 0	47 0	1 1	2 0	0 0	0 0	3 0	50 0
Wilkes	4 0	25 0	19 0	4 0	52 0	0 0	1 0	0 0	0 0	1 0	53 0
Wilkinson	3 0	36 0	16 0	3 0	58 0	0 0	3 0	1 0	0 0	4 0	62 0
Worth	8 0	66 0	40 0	9 0	123 0	0 0	3 0	7 1	0 0	10 0	133 0
Total reported	2469 100	23489 100	11522 100	2065 100	39545 100	85 100	1421 100	813 100	79 100	2398 100	41943 100
Percent reported	88.2	89.2	87.6	87.9	88.6	83.3	89.8	89.4	90.8	89.4	88.7
Not reported	331	2836	1626	285	5078	17	162	96	8	283	5361
Total	2800	26325	13148	2350	44623	102	1583	909	87	2681	47304

Inmate statistical profile

Sample: ACTIVE PRISONERS EXCLUDING JAIL  
Active inmates 06/23/2005

Requestor: OFFICE OF PLANNING & ANALYSIS

Prison Sentence In Years by current age & sex

Sentence In Years	M E N					W O M E N					Grand %
	Age 00-21 %	Age 22-39 %	Age 40-54 %	Age 55-99 %	Men %	Age 00-21 %	Age 22-39 %	Age 40-54 %	Age 55-99 %	Women %	
0-1	81 3	587 2	274 2	22 1	964 2	1 1	37 2	20 2	0 0	58 2	1022 2
1.1-2	298 11	1944 7	850 6	99 4	3191 7	7 7	204 13	105 12	5 6	321 12	3512 7
2.1-3	319 11	1986 8	844 6	100 4	3249 7	17 17	186 12	110 12	7 8	320 12	3569 8
3.1-4	243 9	1558 6	653 5	68 3	2522 6	13 13	141 9	83 9	2 2	239 9	2761 6
4.1-5	362 13	2178 8	931 7	116 5	3587 8	11 11	161 10	94 10	7 8	273 10	3860 8
5.1-6	212 8	1558 6	638 5	66 3	2474 6	7 7	111 7	65 7	1 1	184 7	2658 6
6.1-7	94 3	920 4	385 3	43 2	1442 3	1 1	53 3	30 3	2 2	86 3	1528 3
7.1-8	95 3	885 3	372 3	45 2	1397 3	3 3	44 3	29 3	1 1	77 3	1474 3
8.1-9	106 4	1048 4	486 4	69 3	1709 4	5 5	60 4	37 4	1 1	103 4	1812 4
9.1-10	34 1	420 2	198 2	29 1	681 2	0 0	22 1	7 1	2 2	31 1	712 2
10.1-12	515 18	4311 16	1477 11	248 11	6551 15	16 16	216 14	91 10	5 6	328 12	6879 15
12.1-15	104 4	1272 5	522 4	82 3	1980 4	2 2	65 4	32 4	7 8	106 4	2086 4
15.1-20	142 5	2132 8	1097 8	212 9	3583 8	5 5	65 4	53 6	4 5	127 5	3710 8
20.1-OVER	89 3	2435 9	1786 14	403 17	4713 11	1 1	89 6	53 6	8 9	151 6	4864 10
LIFE	91 3	2793 11	2414 18	705 30	6003 13	12 12	125 8	97 11	35 40	269 10	6272 13
DEATH	0 0	47 0	54 0	7 0	108 0	0 0	1 0	0 0	0 0	1 0	109 0
LIFE W/O PAROLE	2 0	211 1	142 1	34 1	389 1	1 1	2 0	3 0	0 0	6 0	395 1
YOUTHFUL OFFENDERS	0 0	0 0	1 0	0 0	1 0	0 0	0 0	0 0	0 0	0 0	1 0
Total reported	2787 100	26285 100	13124 100	2348 100	44544 100	102 100	1582 100	909 100	87 100	2680 100	47224 100
Percent reported	99.5	99.8	99.8	99.9	99.8	100.0	99.9	100.0	100.0	100.0	99.8
NOT REPORTED	13	40	24	2	79	0	1	0	0	1	80
Total	2800	26325	13148	2350	44623	102	1583	909	87	2681	47304
AVG EXCLUDING LIFE, DEATH, YO	6.94	9.25	10.74	13.41	9.67	6.37	7.09	7.16	9.61	7.14	9.52
AVG INCLUDING LIFE=21, YO=3 YRS	7.40	10.45	12.55	15.55	11.15	8.05	8.19	8.62	14.19	8.52	11.00

Inmate statistical profile

Sample: ACTIVE PRISONERS EXCLUDING JAIL  
Active inmates 06/23/2005

Requestor: OFFICE OF PLANNING & ANALYSIS

Probation To Follow Prison by current age & sex

Prob After Prison	M E N					W O M E N					Grand Total %											
	Age 00-21	Age % 22-39	Age % 40-54	Age % 55-99	Men % Total	Age % 00-21	Age % 22-39	Age % 40-54	Age % 55-99	Women % Total												
PROBATION TO FOLLOW	1521	54	11473	44	5101	39	805	34	18900	42	59	58	735	46	415	46	25	29	1234	46	20134	43
NO PROBATION	1279	46	14852	56	8047	61	1545	66	25723	58	43	42	848	54	494	54	62	71	1447	54	27170	57
Total reported	2800	100	26325	100	13148	100	2350	100	44623	100	102	100	1583	100	909	100	87	100	2681	100	47304	100
Percent reported		100.0		100.0		99.9		99.9		100.0		100.0		100.0		99.9		100.0		100.0		100.0
NOT REPORTED	0		7		7		2		16		0		0		1		0		1		17	
Total	2800		26325		13148		2350		44623		102		1583		909		87		2681		47304	

Inmate statistical profile

Sample: ACTIVE PRISONERS EXCLUDING JAIL  
Active inmates 06/23/2005

Requestor: OFFICE OF PLANNING & ANALYSIS

Admission Type by current age & sex

Admission Type	M E N						W O M E N						Grand Total %									
	Age 00-21 %	Age 22-39 %	Age 40-54 %	Age 55-99 %	Men Total %	Age 00-21 %	Age 22-39 %	Age 40-54 %	Age 55-99 %	Women Total %												
COMMITTED FROM COURT	2322	83	18312	70	8712	66	1782	76	31128	70	88	86	1099	69	601	66	66	76	1854	69	32982	70
RETURN APPEAL/BOND	0	0	5	0	1	0	0	0	6	0	0	0	0	0	0	0	0	0	0	0	6	0
PAROLE REV/NEW SENT	61	2	2671	10	1782	14	237	10	4751	11	2	2	109	7	78	9	4	5	193	7	4944	10
PAR REV/NO NEW SENT	28	1	832	3	515	4	71	3	1446	3	1	1	56	4	43	5	1	1	101	4	1547	3
PROB VIOL/TOTAL REV	0	0	0	0	0	0	1	0	1	0	0	0	0	0	0	0	0	0	0	0	1	0
PROB VIOL/PARTIAL	200	7	1647	6	756	6	79	3	2682	6	6	6	148	9	97	11	7	8	258	10	2940	6
ADMIT FM OTHER CUST	0	0	22	0	11	0	6	0	39	0	0	0	3	0	1	0	0	0	4	0	43	0
SHOCK INCARCERATION	0	0	0	0	0	0	0	0	0	0	0	0	0	0	0	0	0	0	0	0	0	0
PROB REV/REMAINDER	162	6	2362	9	987	8	106	5	3617	8	4	4	156	10	86	9	9	10	255	10	3872	8
NEW SENT/PAR REV PND	0	0	20	0	24	0	3	0	47	0	0	0	0	0	0	0	0	0	0	0	47	0
LIFE W/O PAROLE	4	0	135	1	86	1	20	1	245	1	1	1	0	0	2	0	0	0	3	0	248	1
PAROLE REV BOOT CAMP	0	0	0	0	0	0	0	0	0	0	0	0	0	0	0	0	0	0	0	0	0	0
PAR REV/RSN UNKNOWN	0	0	4	0	41	0	33	1	78	0	0	0	0	0	0	0	0	0	0	0	78	0
PROBATION/PAROLE REV	0	0	0	0	0	0	0	0	0	0	0	0	0	0	0	0	0	0	0	0	0	0
PB PAROLE RESCINDED	0	0	5	0	6	0	0	0	11	0	0	0	0	0	0	0	0	0	0	0	11	0
PROB REVOC/SPEC COND	3	0	74	0	37	0	2	0	116	0	0	0	11	1	0	0	0	0	11	0	127	0
PAR REV/REVOC CENTER	1	0	157	1	151	1	8	0	317	1	0	0	0	0	1	0	0	0	1	0	318	1
INFORMATION ONLY	0	0	0	0	0	0	0	0	0	0	0	0	0	0	0	0	0	0	0	0	0	0
INCOMPLETE SENT PKG	0	0	0	0	0	0	0	0	0	0	0	0	0	0	0	0	0	0	0	0	0	0
HANCOCK REVOC CENTER	0	0	0	0	0	0	0	0	0	0	0	0	0	0	0	0	0	0	0	0	0	0
WHITWORTH DETENTION	3	0	37	0	15	0	0	0	55	0	0	0	0	0	0	0	0	0	0	0	55	0
DCYS AT RISK	4	0	6	0	0	0	0	0	10	0	0	0	0	0	0	0	0	0	0	0	10	0
OTHER	0	0	0	0	0	0	0	0	0	0	0	0	0	0	0	0	0	0	0	0	0	0
Total reported	2788	100	26289	100	13124	100	2348	100	44549	100	102	100	1582	100	909	100	87	100	2680	100	47229	100
Percent reported		99.6		99.9		99.8		99.9		99.8		100.0		99.9		100.0		100.0		100.0		99.8
UNKNOWN	12		36		24		2		74		0		1		0		0		1		75	
Total	2800		26325		13148		2350		44623		102		1583		909		87		2681		47304	

Inmate statistical profile

Sample: ACTIVE PRISONERS EXCLUDING JAIL  
Active inmates 06/23/2005

Requestor: OFFICE OF PLANNING & ANALYSIS

Release Type by current age & sex

Release Type	M E N					W O M E N					Grand Total %											
	Age 00-21	Age % 22-39	Age % 40-54	Age % 55-99	Men % Total	Age % 00-21	Age % 22-39	Age % 40-54	Age % 55-99	Women % Total												
PAROLE	12	0	36	0	24	0	2	0	74	0	0	0	1	0	0	0	1	0	75	0		
Active	2804	100	26347	100	13169	100	2356	100	44676	100	102	100	1586	100	910	100	88	101	2686	100	47362	100
Total	2800		26325		13148		2350		44623		102		1583		909		87		2681		47304	



Inmate statistical profile

Sample: ACTIVE PRISONERS EXCLUDING JAIL  
Active inmates 06/23/2005

Requestor: OFFICE OF PLANNING & ANALYSIS

Institution by current age & sex

Institution	M E N					W O M E N					Grand Total %											
	Age 00-21 %	Age 22-39 %	Age 40-54 %	Age 55-99 %	Men Total %	Age 00-21 %	Age 22-39 %	Age 40-54 %	Age 55-99 %	Women Total %												
Albany Trans Ctr	5	0	81	0	60	0	6	0	152	0	0	0	0	0	152	0						
Atlanta Trans Ctr(M)	3	0	140	1	104	1	4	0	251	1	0	0	0	0	251	1						
Macon Trans Ctr	5	0	84	0	63	0	4	0	156	0	0	0	0	0	156	0						
Metro Trans Ctr (W)	0	0	0	0	0	0	0	0	0	0	6	6	140	9	90	10	1	1	237	9	237	1
Savannah Mens TC	7	0	115	0	76	1	10	0	208	0	0	0	0	0	208	0						
Savannah Womens TC	0	0	0	0	0	0	0	0	0	0	0	0	0	0	0	0	1	0	1	0		
Augusta Trans Ctr	6	0	120	0	77	1	7	0	210	0	0	0	0	0	210	0						
Coastal Trans Ctr	6	0	115	0	68	1	5	0	194	0	0	0	0	0	194	0						
LaGrange Trans Ctr	4	0	97	0	47	0	1	0	149	0	0	0	0	0	149	0						
Clayton Trans Ctr	7	0	124	0	82	1	8	0	221	0	0	0	0	0	221	0						
Central State Hosp	0	0	0	0	1	0	0	0	1	0	0	0	0	0	1	0	2	0	2	0		
Bulloch County	8	0	105	0	30	0	0	0	143	0	0	0	0	0	143	0						
Carroll County	9	0	158	1	38	0	2	0	207	0	0	0	0	0	207	0						
Clarke County	2	0	79	0	21	0	3	0	105	0	0	0	0	0	105	0						
Colquitt County	15	1	131	0	33	0	1	0	180	0	0	0	0	0	180	0						
Coweta County	7	0	130	0	53	0	1	0	191	0	0	0	0	0	191	0						
Decatur County	19	1	143	1	59	0	1	0	222	0	0	0	0	0	222	0						
Effingham County	18	1	186	1	40	0	2	0	246	1	0	0	0	0	246	1						
Floyd County	17	1	231	1	85	1	3	0	336	1	0	0	0	0	336	1						
Gwinnett County	11	0	165	1	54	0	0	0	230	1	0	0	0	0	230	0						
Hall County	7	0	128	0	25	0	1	0	161	0	0	0	0	0	161	0						
Harris County	13	0	72	0	18	0	1	0	104	0	0	0	0	0	104	0						
Jackson County	8	0	103	0	49	0	3	0	163	0	0	0	0	0	163	0						
Jefferson County	13	0	127	0	35	0	0	0	175	0	0	0	0	0	175	0						
Mitchell County	10	0	87	0	22	0	0	0	119	0	0	0	0	0	119	0						
Muscogee County	42	2	380	1	91	1	3	0	516	1	0	0	0	0	516	1						
Richmond County	12	0	161	1	29	0	3	0	205	0	0	0	0	0	205	0						
Screven County	8	0	117	0	23	0	0	0	148	0	0	0	0	0	148	0						
Spalding County	18	1	258	1	92	1	6	0	374	1	0	0	0	0	374	1						
Stewart County	8	0	69	0	14	0	0	0	91	0	0	0	0	0	91	0						
Sumter County	21	1	251	1	60	0	1	0	333	1	0	0	0	0	333	1						
Terrell County	4	0	86	0	32	0	0	0	122	0	0	0	0	0	122	0						
Thomas County	8	0	121	0	26	0	0	0	155	0	0	0	0	0	155	0						
Troup County	20	1	192	1	50	0	1	0	263	1	0	0	0	0	263	1						
Clayton County	20	1	166	1	35	0	1	0	222	0	0	0	0	0	222	0						
Ware Prison	54	2	566	2	292	2	50	2	962	2	0	0	0	0	962	2						

(continued)

Inmate statistical profile

Sample: ACTIVE PRISONERS EXCLUDING JAIL  
Active inmates 06/23/2005

Requestor: OFFICE OF PLANNING & ANALYSIS

Institution by current age & sex

(CONTINUED)

Institution	M E N								W O M E N								Grand Total %						
	Age 00-21 %	Age 22-39 %	Age 40-54 %	Age 55-99 %	Men %	Men %	Men %	Men %	Age 00-21 %	Age 22-39 %	Age 40-54 %	Age 55-99 %	Women %	Women %	Women %	Women %							
Lowndes Prison	31	1	176	1	68	1	3	0	278	1	0	0	0	0	0	0	278	1					
Dodge Prison	56	2	662	3	397	3	65	3	1180	3	0	0	0	0	0	0	1180	2					
Phillips Prison	26	1	401	2	321	2	71	3	819	2	0	0	0	0	0	0	819	2					
Walker Prison	45	2	357	1	185	1	23	1	610	1	0	0	0	0	0	0	610	1					
Wayne Prison	12	0	104	0	68	1	7	0	191	0	0	0	0	0	0	0	191	0					
Arrendale Prison	112	4	33	0	24	0	1	0	170	0	27	26	330	21	181	20	16	18	554	21	724	2	
Montgomery Prison	33	1	252	1	93	1	10	0	388	1	0	0	0	0	0	0	0	0	0	0	388	1	
Lee Prison	39	1	424	2	235	2	26	1	724	2	0	0	0	0	0	0	0	0	0	0	724	2	
Georgia State Prison	39	1	758	3	333	3	61	3	1191	3	0	0	0	0	1	0	0	0	0	1	0	1192	3
Mens Prison	6	0	120	0	253	2	291	12	670	2	0	0	0	0	0	0	0	0	0	0	0	670	1
Jackson Prison-Diag	118	4	867	3	511	4	52	2	1548	3	0	0	0	0	0	0	0	0	0	0	0	1548	3
Jackson Prison-Perm	7	0	137	1	99	1	10	0	253	1	0	0	0	0	0	0	0	0	0	0	0	253	1
Coastal Prison	115	4	828	3	458	3	59	3	1460	3	0	0	0	0	0	0	0	0	0	0	0	1460	3
Scott Prison	53	2	686	3	386	3	67	3	1192	3	0	0	0	0	0	0	0	0	0	0	0	1192	3
Rivers Prison	46	2	646	2	352	3	55	2	1099	2	0	0	0	0	0	0	0	0	0	0	0	1099	2
Rutledge Prison	17	1	259	1	242	2	51	2	569	1	0	0	0	0	0	0	0	0	0	0	0	569	1
Central Prison	9	0	343	1	358	3	78	3	788	2	0	0	0	0	0	0	0	0	0	0	0	788	2
Augusta Med Prison	23	1	398	2	320	2	125	5	866	2	0	0	0	0	0	0	0	0	0	0	0	866	2
Rogers Prison	117	4	804	3	355	3	30	1	1306	3	0	0	0	0	0	0	0	0	0	0	0	1306	3
Burruss Prison	50	2	189	1	46	0	5	0	290	1	0	0	0	0	0	0	0	0	0	0	0	290	1
Bostick Prison	11	0	224	1	291	2	175	7	701	2	0	0	0	0	0	0	0	0	0	0	0	701	1
Valdosta Prison	40	1	442	2	247	2	49	2	778	2	0	0	0	0	0	0	0	0	0	0	0	778	2
Hays Prison	47	2	456	2	264	2	72	3	839	2	0	0	0	0	0	0	0	0	0	0	0	839	2
Hancock Prison	56	2	734	3	368	3	71	3	1229	3	0	0	0	0	0	0	0	0	0	0	0	1229	3
Telfair Prison	60	2	687	3	296	2	43	2	1086	2	0	0	0	0	0	0	0	0	0	0	0	1086	2
Autry Prison	75	3	814	3	371	3	70	3	1330	3	0	0	0	0	0	0	0	0	0	0	0	1330	3
Johnson Prison	28	1	509	2	390	3	79	3	1006	2	0	0	0	0	0	0	0	0	0	0	0	1006	2
Wilcox Prison	89	3	754	3	486	4	91	4	1420	3	0	0	0	0	0	0	0	0	0	0	0	1420	3
Calhoun Prison	76	3	773	3	329	3	56	2	1234	3	0	0	0	0	0	0	0	0	0	0	0	1234	3
Dooly Prison	59	2	692	3	408	3	79	3	1238	3	0	0	0	0	0	0	0	0	0	0	0	1238	3
Macon Prison	39	1	799	3	382	3	85	4	1305	3	0	0	0	0	0	0	0	0	0	0	0	1305	3
Smith Prison	50	2	772	3	319	2	43	2	1184	3	0	0	0	0	0	0	0	0	0	0	0	1184	3
Homerville Prison	1	0	98	0	98	1	5	0	202	0	0	0	0	0	0	0	0	0	0	0	0	202	0
Washington Women Pris	53	2	204	1	103	1	8	0	368	1	0	0	0	0	1	0	0	0	1	0	0	369	1
Baldwin Prison	68	2	350	1	200	2	14	1	632	1	0	0	0	0	0	0	0	0	0	0	0	632	1

(continued)



Inmate statistical profile

Sample: ACTIVE PRISONERS EXCLUDING JAIL  
Active inmates 06/23/2005

Requestor: OFFICE OF PLANNING & ANALYSIS

Institution by current age & sex (CONTINUED)

Institution	M E N						W O M E N						Grand					
	Age 00-21	Age 22-39	Age 40-54	Age 55-99	Men Total	Age 00-21	Age 22-39	Age 40-54	Age 55-99	Women Total	Women Total							
Metro Womens Prison	0	0	1	0	1	22	22	459	29	308	34	38	44	827	31	828	2	
Pulaski Womens Pris	0	0	0	0	0	47	46	652	41	328	36	32	37	1059	40	1059	2	
Pelham PreTrans Unit	10	0	73	1	6	0	0	207	0	0	0	0	0	0	0	207	0	
Milan Prison	28	1	57	0	2	0	0	252	1	0	0	0	0	0	0	252	1	
D Ray James Prison	141	5	415	3	48	2	0	1632	4	0	0	0	0	0	0	1632	3	
Coffee Corr Facility	135	5	377	3	56	2	0	1506	3	0	0	0	0	0	0	1506	3	
Wheeler Corr Facilty	101	4	405	3	69	3	0	1512	3	0	0	0	0	0	0	1512	3	
Ware Annex	23	1	50	0	3	0	0	217	0	0	0	0	0	0	0	217	0	
Phillips Annex	14	1	45	0	3	0	0	193	0	0	0	0	0	0	0	193	0	
Hays Annex	35	1	90	1	3	0	0	368	1	0	0	0	0	0	0	368	1	
Hancock Annex	16	1	61	0	1	0	0	202	0	0	0	0	0	0	0	202	0	
Washington SP Annex	12	0	34	0	1	0	0	136	0	0	0	0	0	0	0	136	0	
Dodge IBC	20	1	0	0	0	0	0	80	0	0	0	0	0	0	0	80	0	
West GA IBC	30	1	0	0	0	0	0	113	0	0	0	0	0	0	0	113	0	
Montgomery IBC	13	0	0	0	0	0	0	54	0	0	0	0	0	0	0	54	0	
Burruss IBC	26	1	0	0	0	0	0	121	0	0	0	0	0	0	0	121	0	
Hays IBC	39	1	0	0	0	0	0	183	0	0	0	0	0	0	0	183	0	
Baldwin IBC	36	1	0	0	0	0	0	187	0	0	0	0	0	0	0	187	0	
Total reported	5600	100	26296	100	4700	100	89246	100	204	100	3166	100	1818	100	174	100	5362	100
Percent reported	100.0		100.0		100.0		100.0		100.0		100.0		100.0		100.0		100.0	
Not Reported	0		0		0		0		0		0		0		0		0	
Total	2800		26325		13148		2350		44623		102		1583		909		87	

Inmate statistical profile

Sample: ACTIVE PRISONERS EXCLUDING JAIL  
Active inmates 06/23/2005

Requestor: OFFICE OF PLANNING & ANALYSIS

Misdemeanors And Felonies by current age & sex

Crime Type	M E N					W O M E N					Grand Total %
	Age 00-21 %	Age 22-39 %	Age 40-54 %	Age 55-99 %	Men Total %	Age 00-21 %	Age 22-39 %	Age 40-54 %	Age 55-99 %	Women Total %	
MISDEMEANOR	0 0	1 0	2 0	1 0	4 0	0 0	0 0	0 0	0 0	0 0	4 0
FELONY	2787 100	26287 100	13122 100	2347 100	44543 100	102 100	1583 100	909 100	87 100	2681 100	47224 100
Total reported	2787 100	26288 100	13124 100	2348 100	44547 100	102 100	1583 100	909 100	87 100	2681 100	47228 100
Percent reported	99.5	99.9	99.8	99.9	99.8	100.0	100.0	100.0	100.0	100.0	99.8
NOT REPORTED	13	37	24	2	76	0	0	0	0	0	76
Total	2800	26325	13148	2350	44623	102	1583	909	87	2681	47304

Inmate statistical profile

Sample: ACTIVE PRISONERS EXCLUDING JAIL  
Active inmates 06/23/2005

Requestor: OFFICE OF PLANNING & ANALYSIS

Crimes By Group by current age & sex

Crimes By Group	M E N					W O M E N					Grand Total %
	Age 00-21 %	Age 22-39 %	Age 40-54 %	Age 55-99 %	Men Total %	Age 00-21 %	Age 22-39 %	Age 40-54 %	Age 55-99 %	Women Total %	
HOMICIDE	137 5	3108 12	2024 15	648 28	5917 13	16 16	234 15	169 19	45 52	464 17	6381 14
ABORTION	0 0	0 0	0 0	0 0	0 0	0 0	0 0	0 0	0 0	0 0	0 0
BODILY INJRY&REL OFF	472 17	4679 18	1960 15	323 14	7434 17	21 21	229 14	123 14	16 19	389 15	7823 17
ARSON & REL OFF	7 0	58 0	35 0	5 0	105 0	1 1	10 1	4 0	0 0	15 1	120 0
DAMAGE OF PROPERTY	18 1	71 0	24 0	1 0	114 0	0 0	8 1	2 0	0 0	10 0	124 0
BURGLARY & REL OFF	411 15	2810 11	1544 12	84 4	4849 11	5 5	105 7	52 6	0 0	162 6	5011 11
FORGERY & REL OFF	34 1	653 2	423 3	39 2	1149 3	6 6	236 15	119 13	4 5	365 14	1514 3
THEFT	210 8	1336 5	786 6	85 4	2417 5	5 5	132 8	119 13	8 9	264 10	2681 6
ROBBERY	845 30	4737 18	1334 10	121 5	7037 16	27 26	191 12	51 6	3 3	272 10	7309 15
SEXUAL OFFENSES	256 9	2992 11	2630 20	755 32	6633 15	0 0	46 3	36 4	3 3	85 3	6718 14
OBSCENITY CRIMES	0 0	1 0	2 0	0 0	3 0	0 0	0 0	0 0	0 0	0 0	3 0
TREASON & REL OFF	0 0	1 0	0 0	0 0	1 0	0 0	0 0	1 0	0 0	1 0	2 0
CRIMES INVOLVNG GOVT	38 1	432 2	144 1	8 0	622 1	3 3	21 1	17 2	0 0	41 2	663 1
FALSIFICATIONS	1 0	24 0	6 0	1 0	32 0	0 0	3 0	1 0	0 0	4 0	36 0
OBSTRUCT LAW ENFORCE	3 0	71 0	27 0	1 0	102 0	0 1	2 0	0 0	0 0	3 0	105 0
DISORDERLY CONDUCT	5 0	24 0	9 0	1 0	39 0	0 0	3 0	0 0	0 0	3 0	42 0
GAMBLING & REL OFF	0 0	2 0	2 0	0 0	4 0	0 0	0 0	0 0	0 0	0 0	4 0
CRUELTY TO CHILDREN	1 0	178 1	71 1	13 1	263 1	1 1	60 4	9 1	0 0	70 3	333 1
CRIMES WITH GUNS	41 1	666 3	250 2	45 2	1002 2	0 0	13 1	13 1	0 0	26 1	1028 2
INVASION PRIVACY	3 0	12 0	9 0	1 0	25 0	0 0	0 0	0 0	0 0	0 0	25 0
RACKETEERING	2 0	34 0	20 0	7 0	63 0	0 0	9 1	10 1	2 2	21 1	84 0
DRUG ABUSE OFFENSES	252 9	3337 13	1405 11	138 6	5132 12	10 10	215 14	142 16	5 6	372 14	5504 12
DRUG TRAFFICKING	31 1	912 3	263 2	43 2	1249 3	4 4	60 4	29 3	0 0	93 3	1342 3
AUTO CRIMES	3 0	75 0	129 1	18 1	225 1	0 0	1 0	7 1	0 0	8 0	233 0
REVENUE & CONTRABAND	0 0	0 0	0 0	0 0	0 0	0 0	0 0	0 0	0 0	0 0	0 0
CRIMES OF OTH STATES	0 0	0 0	0 0	0 0	0 0	0 0	0 0	0 0	0 0	0 0	0 0
MISC. FELONIES	17 1	49 0	14 0	7 0	87 0	2 2	4 0	2 0	0 0	8 0	95 0
MISDEMEANORS	0 0	1 0	2 0	1 0	4 0	0 0	0 0	0 0	0 0	0 0	4 0
Total reported	2787 100	26263 100	13113 100	2345 100	44508 100	102 100	1582 100	906 100	86 100	2676 100	47184 100
Percent reported	99.5	99.8	99.7	99.8	99.7	100.0	99.9	99.7	98.9	99.8	99.7
NOT REPORTED	13	62	35	5	115	0	1	3	1	5	120
Total	2800	26325	13148	2350	44623	102	1583	909	87	2681	47304

Inmate statistical profile

Sample: ACTIVE PRISONERS EXCLUDING JAIL  
Active inmates 06/23/2005

Requestor: OFFICE OF PLANNING & ANALYSIS

Most Serious Offense by current age & sex

Most Serious Offense	M E N					W O M E N					Grand Total %		
	Age 00-21 %	Age 22-39 %	Age 40-54 %	Age 55-99 %	Men Total %	Age 00-21 %	Age 22-39 %	Age 40-54 %	Age 55-99 %	Women Total %			
reckless conduct c/h	0	0	1	0	1	0	0	0	0	0	0	1	0
viol motor veh law	0	0	0	0	1	0	1	0	0	0	0	0	0
dui	0	0	1	0	0	0	1	0	0	0	0	0	0
other misdemeanor	0	0	0	0	0	0	1	0	0	0	0	0	0
MISC HOMICIDE OFFENS	0	0	2	0	1	0	16	0	1	0	1	3	19
MURDER	68	2	1589	12	530	23	4362	10	12	12	119	8	4619
VOLUNTARY MANSLAUGHT	48	2	645	2	310	2	1090	2	3	3	85	5	1243
INVOLUNTARY MANSLAUG	9	0	85	0	17	0	119	0	1	1	10	1	137
RECKLESS ABANDONMENT	0	0	0	0	0	0	0	0	0	1	0	0	1
FETICIDE	0	0	1	0	1	0	2	0	0	0	0	0	2
VEHICULAR HOMICIDE	12	0	192	1	102	1	327	1	0	0	16	1	359
CONCEAL DEATH OF ANO	0	0	8	0	3	0	13	0	0	0	2	0	15
ATMPT MURDER	0	0	2	0	2	0	4	0	0	1	0	0	5
MISC ASSAULT/BATTERY	6	0	25	0	5	0	38	0	1	1	1	0	41
FAMILY VIOLENCE BATT	1	0	43	0	22	0	68	0	0	0	0	0	68
AGGRAV ASSAULT	300	11	2781	11	1090	8	4369	10	16	16	138	9	4620
ATMPT AGGRAV ASSAULT	0	0	2	0	1	0	3	0	0	0	2	0	5
AGGRAV BATTERY	38	1	397	2	173	1	640	1	0	0	29	2	681
TERRORIST THREATS & FALSE IMPRISONMENT	23	1	190	1	101	1	320	1	2	2	12	1	340
KIDNAPPING	75	3	792	3	372	3	1289	3	1	1	26	2	1324
AGGRAV ASSAULT PEACE	14	1	181	1	74	1	288	1	1	1	6	1	302
AGGRAV BATTERY PEACE	1	0	9	0	3	0	13	0	0	0	0	0	13
SIMPLE BATTERY	0	0	2	0	1	0	5	0	0	0	0	0	5
RECK COND	0	0	3	0	4	0	7	0	0	0	3	0	11
INJURY BY VEHICLE	1	0	30	0	13	0	44	0	0	0	5	0	50
STALKING	0	0	2	0	1	0	3	0	0	0	0	0	3
AGGRAV STALKING	6	0	128	0	74	1	217	0	0	0	4	0	225
ATMPT KIDNAP	0	0	2	0	1	0	4	0	0	0	0	0	4
ARSON 1ST DEGREE	7	0	50	0	35	0	96	0	1	1	9	1	110
ARSON 2ND DEGREE	0	0	7	0	0	0	8	0	0	0	1	0	9
ARSON 3RD DEGREE	0	0	1	0	0	0	1	0	0	0	0	0	1
MISC CRIMINAL DAMAGE	0	0	1	0	0	0	1	0	0	0	0	0	1

(continued)

Inmate statistical profile

Sample: ACTIVE PRISONERS EXCLUDING JAIL  
Active inmates 06/23/2005

Requestor: OFFICE OF PLANNING & ANALYSIS

Most Serious Offense by current age & sex (CONTINUED)

Most Serious Offense	M E N						W O M E N						Grand Total %							
	Age 00-21 %	Age 22-39 %	Age 40-54 %	Age 55-99 %	Men Total %	Age 00-21 %	Age 22-39 %	Age 40-54 %	Age 55-99 %	Women Total %										
CRMNL DAMAGE 1ST DEG	5	0	21	0	7	0	0	0	33	0	0	0	1	0	34	0				
CRMNL DAMAGE 2ND DEG	11	0	42	0	16	0	1	0	70	0	0	0	7	0	79	0				
ALTER ID	2	0	7	0	1	0	0	0	10	0	0	0	0	0	10	0				
BURGLARY	399	14	2780	11	1522	12	81	3	4782	11	5	5	103	7	160	6	4942	10		
POSS BURGLAR TOOLS	6	0	22	0	12	0	2	0	42	0	0	0	2	0	44	0	44	0		
ATMPT BURGLARY	6	0	8	0	10	0	1	0	25	0	0	0	0	0	25	0	25	0		
MISC FORGERY	0	0	4	0	3	0	0	0	7	0	0	0	1	0	9	0	9	0		
FORGERY 1ST DEGREE	26	1	552	2	371	3	34	1	983	2	6	6	207	13	109	12	326	12	1309	3
FORGERY 2ND DEGREE	1	0	22	0	10	0	0	0	33	0	0	0	3	0	5	0	38	0	38	0
BAD CHECKS	0	0	7	0	6	0	0	0	13	0	0	0	2	0	2	0	15	0	15	0
THEFT CREDIT CARD	3	0	9	0	6	0	2	0	20	0	0	0	2	0	3	0	23	0	23	0
FRAUDULENT CREDIT CA	3	0	36	0	15	0	1	0	55	0	0	0	16	1	4	0	20	1	75	0
FINANCIAL IDENTITY F	1	0	10	0	2	0	1	0	14	0	0	0	3	0	1	0	4	0	18	0
TELECOMMUNICATIONS F	0	0	1	0	0	0	0	0	1	0	0	0	0	0	0	0	1	0	1	0
COMPUTER THEFT	0	0	1	0	0	0	0	0	1	0	0	0	0	0	0	0	1	0	1	0
ATMPT FORGERY	0	0	0	0	1	0	0	0	1	0	0	0	0	0	0	0	1	0	1	0
FRAUDULENT ACCESS CO	0	0	1	0	1	0	0	0	2	0	0	0	0	0	0	0	2	0	2	0
MISC FRAUD	0	0	10	0	8	0	1	0	19	0	0	0	2	0	3	0	22	0	22	0
THEFT BY TAKING	70	3	415	2	239	2	21	1	745	2	3	3	53	3	40	4	100	4	845	2
THEFT BY DECEPTION	0	0	12	0	12	0	4	0	28	0	0	0	2	0	4	0	32	0	32	0
THEFT OF LOST PROPER	0	0	0	0	1	0	1	0	2	0	0	0	0	0	1	0	3	0	3	0
THEFT BY REC STOLEN	95	3	532	2	180	1	18	1	825	2	2	2	25	2	9	1	36	1	861	2
THEFT OF SERVICES	0	0	2	0	3	0	0	0	5	0	0	0	1	0	0	0	2	0	7	0
THEFT BY CONVERSION	0	0	22	0	14	0	1	0	37	0	0	0	3	0	5	0	42	0	42	0
ATMPT THEFT BY TAKIN	1	0	1	0	4	0	0	0	6	0	0	0	0	0	0	0	6	0	6	0
THEFT MOTORVEH OR PA	13	0	110	0	33	0	1	0	157	0	0	0	5	0	7	0	164	0	164	0
THEFT BRING PROP IN	1	0	5	0	5	0	1	0	12	0	0	0	0	0	0	0	12	0	12	0
THEFT RECV PROP OUT	0	0	2	0	0	0	0	0	2	0	0	0	0	0	0	0	2	0	2	0
THEFT BY SHOPLIFTING	3	0	153	1	239	2	35	1	430	1	0	0	40	3	62	7	106	4	536	1
ENTERING VEHICLE	27	1	82	0	56	0	3	0	168	0	0	0	3	0	3	0	171	0	171	0
ROBBERY	280	10	1236	5	395	3	30	1	1941	4	9	9	93	6	24	3	127	5	2068	4
ARMED ROBBERY	434	16	3153	12	857	7	88	4	4532	10	13	13	76	5	25	3	115	4	4647	10
ROBBERY BY FORCE	41	1	81	0	10	0	0	0	132	0	3	3	5	0	1	0	9	0	141	0
ROBBERY BY INTIMIDAT	39	1	113	0	30	0	0	0	182	0	1	1	10	1	0	0	12	0	194	0

(continued)

Inmate statistical profile

Sample: ACTIVE PRISONERS EXCLUDING JAIL  
Active inmates 06/23/2005

Requestor: OFFICE OF PLANNING & ANALYSIS

Most Serious Offense by current age & sex (CONTINUED)

Most Serious Offense	M E N					W O M E N					Grand Total %											
	Age 00-21 %	Age 22-39 %	Age 40-54 %	Age 55-99 %	Men Total %	Age 00-21 %	Age 22-39 %	Age 40-54 %	Age 55-99 %	Women Total %												
ROBBERY BY SUDDEN SN	16	1	68	0	27	0	2	0	113	0	0	0	2	0	1	0	0	0	3	0	116	0
HIJACKING MOTOR VEHI	10	0	21	0	1	0	0	0	32	0	1	1	1	0	0	0	0	0	2	0	34	0
ATMPT ROBBERY	6	0	17	0	7	0	1	0	31	0	0	0	1	0	0	0	0	0	1	0	32	0
ATMPT ARMED ROBBERY	19	1	48	0	7	0	0	0	74	0	0	0	3	0	0	0	0	0	3	0	77	0
MISC SEXUAL OFFENSE	4	0	17	0	9	0	2	0	32	0	0	0	0	0	0	0	0	0	0	0	32	0
RAPE	27	1	720	3	859	7	165	7	1771	4	0	0	1	0	2	0	1	1	4	0	1775	4
SODOMY	0	0	10	0	7	0	4	0	21	0	0	0	1	0	0	0	0	0	1	0	22	0
AGGRAV SODOMY	7	0	83	0	104	1	46	2	240	1	0	0	1	0	1	0	1	1	3	0	243	1
INCEST	8	0	48	0	74	1	26	1	156	0	0	0	2	0	2	0	0	0	4	0	160	0
BIGAMY	0	0	1	0	1	0	1	0	3	0	0	0	0	0	0	0	0	0	0	0	3	0
AGGRAV SEXUAL BATTER	1	0	46	0	50	0	16	1	113	0	0	0	0	0	2	0	0	0	2	0	115	0
PIMPING A MINOR UNDE	1	0	3	0	0	0	0	0	4	0	0	0	1	0	0	0	0	0	1	0	5	0
STATUTORY RAPE	74	3	508	2	107	1	20	1	709	2	0	0	4	0	2	0	0	0	6	0	715	2
CHILD MOLESTATION	104	4	983	4	817	6	291	12	2195	5	0	0	25	2	13	1	1	1	39	1	2234	5
ENTICING CHILD-INDEC	3	0	43	0	28	0	11	0	85	0	0	0	3	0	0	0	0	0	3	0	88	0
AGGRAV CHILD MOLESTA	23	1	480	2	550	4	171	7	1224	3	0	0	8	1	14	2	0	0	22	1	1246	3
SEXL/ASLTL/AGN/PERS/	0	0	1	0	1	0	0	0	2	0	0	0	0	0	0	0	0	0	0	0	2	0
SOLICIT SODOMY FROM	0	0	0	0	0	0	1	0	1	0	0	0	0	0	0	0	0	0	0	0	1	0
SEX OFFENDER FAIL RE	0	0	15	0	6	0	0	0	21	0	0	0	0	0	0	0	0	0	0	0	21	0
ENTICE CHILD, ATTEMP	0	0	0	0	0	0	1	0	1	0	0	0	0	0	0	0	0	0	0	0	1	0
ATMPT RAPE	2	0	15	0	9	0	0	0	26	0	0	0	0	0	0	0	0	0	0	0	26	0
ATMPT AGGRAV SODOMY	1	0	3	0	2	0	0	0	6	0	0	0	0	0	0	0	0	0	0	0	6	0
ATMPT CHILD MOLESTAT	0	0	4	0	2	0	0	0	6	0	0	0	0	0	0	0	0	0	0	0	6	0
AGG ASLT W ATMPT TO	1	0	11	0	3	0	0	0	15	0	0	0	0	0	0	0	0	0	0	0	15	0
AGG SEX BATTERY ATMP	0	0	1	0	1	0	0	0	2	0	0	0	0	0	0	0	0	0	0	0	2	0
MISC OBSCENITY	0	0	1	0	2	0	0	0	3	0	0	0	0	0	0	0	0	0	0	0	3	0
FALSE SWEARING WRITTN	0	0	1	0	0	0	0	0	1	0	0	0	0	0	1	0	0	0	1	0	2	0
BRIBERY GOVT OFFICER	0	0	2	0	1	0	0	0	3	0	0	0	0	0	0	0	0	0	0	0	3	0
INFLUENCE LEGISLATIV	0	0	0	0	1	0	0	0	1	0	0	0	0	0	0	0	0	0	0	0	1	0
DEFRAUDING STATE	0	0	0	0	0	0	0	0	0	0	0	0	0	0	3	0	0	0	3	0	3	0
INFLUENCING WITNESS	0	0	2	0	0	0	0	0	2	0	0	0	1	0	0	0	0	0	1	0	3	0
OBSTR OF LAW ENF OFF	38	1	420	2	140	1	8	0	606	1	3	3	20	1	14	2	0	0	37	1	643	1
TAMPERING WITH EVIDE	0	0	1	0	0	0	0	0	1	0	0	0	0	0	0	0	0	0	0	0	1	0
FLEEING / ELUDING PO	0	0	7	0	2	0	0	0	9	0	0	0	0	0	0	0	0	0	0	0	9	0

(continued)

Inmate statistical profile

Sample: ACTIVE PRISONERS EXCLUDING JAIL  
Active inmates 06/23/2005

Requestor: OFFICE OF PLANNING & ANALYSIS

Most Serious Offense by current age & sex (CONTINUED)

Most Serious Offense	M E N						W O M E N						Grand Total %
	Age 00-21 %	Age 22-39 %	Age 40-54 %	Age 55-99 %	Men Total %	Age 00-21 %	Age 22-39 %	Age 40-54 %	Age 55-99 %	Women Total %			
PERJURY	0 0	2 0	0 0	0 0	2 0	0 0	1 0	0 0	0 0	1 0	3 0		
FALSE SWEARING	0 0	1 0	1 0	0 0	2 0	0 0	0 0	0 0	0 0	0 0	2 0		
IMPERSONATING OFFICE	0 0	2 0	1 0	0 0	3 0	0 0	0 0	0 0	0 0	0 0	3 0		
EMBRACERY	0 0	2 0	0 0	0 0	2 0	0 0	0 0	0 0	0 0	0 0	2 0		
FALSE STATEMENTS GOV	1 0	15 0	3 0	1 0	20 0	0 0	2 0	1 0	0 0	3 0	23 0		
IMPERSNTNG IN LEGAL	0 0	2 0	1 0	0 0	3 0	0 0	0 0	0 0	0 0	0 0	3 0		
ESCAPE	3 0	58 0	23 0	1 0	85 0	1 1	2 0	0 0	0 0	3 0	88 0		
AIDING ESCAPE	0 0	0 0	1 0	0 0	1 0	0 0	0 0	0 0	0 0	0 0	1 0		
HINDERING APPREH OR	0 0	6 0	0 0	0 0	6 0	0 0	0 0	0 0	0 0	0 0	6 0		
MUTINY IN PENAL INST	0 0	2 0	0 0	0 0	2 0	0 0	0 0	0 0	0 0	0 0	2 0		
BAIL JUMPING	0 0	5 0	3 0	0 0	8 0	0 0	0 0	0 0	0 0	0 0	8 0		
CRMNL INTERFERE GOVT	5 0	24 0	9 0	1 0	39 0	0 0	3 0	0 0	0 0	3 0	42 0		
DOGFIGHTING	0 0	1 0	0 0	0 0	1 0	0 0	0 0	0 0	0 0	0 0	1 0		
BUS HIJACKING	0 0	1 0	0 0	0 0	1 0	0 0	0 0	0 0	0 0	0 0	1 0		
REMOVAL BAGGAGE, CARG	0 0	0 0	2 0	0 0	2 0	0 0	0 0	0 0	0 0	0 0	2 0		
CRUELTY TO CHILDREN	1 0	168 1	60 0	6 0	235 1	1 1	57 4	8 1	0 0	66 2	301 1		
ATMPT CRUELTY TO CHI	0 0	0 0	1 0	0 0	1 0	0 0	0 0	0 0	0 0	0 0	1 0		
SEX EXPLOITATION CHI	0 0	9 0	9 0	7 0	25 0	0 0	0 0	1 0	0 0	1 0	26 0		
ABANDONMENT OF CHILD	0 0	1 0	1 0	0 0	2 0	0 0	2 0	0 0	0 0	2 0	4 0		
CNTRBTNG DELINQUENCY	0 0	0 0	0 0	0 0	0 0	0 0	1 0	0 0	0 0	1 0	1 0		
MISC WEAPON/EXPLOSIV	1 0	5 0	2 0	1 0	9 0	0 0	0 0	0 0	0 0	0 0	9 0		
CARRY CONCEALED WEAP	0 0	0 0	4 0	1 0	5 0	0 0	0 0	0 0	0 0	0 0	5 0		
POSS OF FIREARM DUR	9 0	142 1	43 0	9 0	203 0	0 0	4 0	1 0	0 0	5 0	208 0		
POSS KNIFE DURING CR	0 0	0 0	1 0	0 0	1 0	0 0	0 0	0 0	0 0	0 0	1 0		
POSS OF CERTAIN WEAP	2 0	20 0	8 0	4 0	34 0	0 0	1 0	0 0	0 0	1 0	35 0		
POSS FIREARM 1ST OFF	0 0	2 0	0 0	0 0	2 0	0 0	0 0	0 0	0 0	0 0	2 0		
POSS FIREARM CONVCT	22 1	482 2	191 1	30 1	725 2	0 0	7 0	12 1	0 0	19 1	744 2		
CARRY WEAPON AT SCHO	4 0	8 0	0 0	0 0	12 0	0 0	0 0	0 0	0 0	0 0	12 0		
POSS WEAPON BY PRISO	2 0	1 0	0 0	0 0	3 0	0 0	0 0	0 0	0 0	0 0	3 0		
CRUELTY TO ANIMALS	1 0	4 0	1 0	0 0	6 0	0 0	0 0	0 0	0 0	0 0	6 0		
AGGRAV CRUELTY TO AN	0 0	2 0	0 0	0 0	2 0	0 0	1 0	0 0	0 0	1 0	3 0		
EAVESDROP & SURVEILL	0 0	1 0	0 0	0 0	1 0	0 0	0 0	0 0	0 0	0 0	1 0		
PEEPING TOM	3 0	11 0	9 0	1 0	24 0	0 0	0 0	0 0	0 0	0 0	24 0		
RACKETEERING	2 0	34 0	20 0	7 0	63 0	0 0	9 1	10 1	2 2	21 1	84 0		

(continued)

Inmate statistical profile

Sample: ACTIVE PRISONERS EXCLUDING JAIL  
Active inmates 06/23/2005

Requestor: OFFICE OF PLANNING & ANALYSIS

Most Serious Offense by current age & sex (CONTINUED)

Most Serious Offense	M E N					W O M E N					Grand Total %											
	Age 00-21 %	Age 22-39 %	Age 40-54 %	Age 55-99 %	Men Total %	Age 00-21 %	Age 22-39 %	Age 40-54 %	Age 55-99 %	Women Total %												
S/D NARCOTICS OPIATE	1	0	31	0	42	0	7	0	81	0	1	1	2	0	0	0	1	1	4	0	85	0
S/D DEP STIM CNTRF D	8	0	149	1	65	0	7	0	229	1	1	1	17	1	11	1	0	0	29	1	258	1
S/D OF LSD	0	0	2	0	1	0	0	0	3	0	0	0	0	0	0	0	0	0	0	0	3	0
S/D OF MARIJUANA	14	1	175	1	59	0	10	0	258	1	0	0	6	0	1	0	0	0	7	0	265	1
POSS NARCOTICS OPIAT	3	0	87	0	48	0	7	0	145	0	0	0	12	1	11	1	0	0	23	1	168	0
POSS DEP STIM CNTRF	14	1	292	1	120	1	6	0	432	1	2	2	37	2	10	1	0	0	49	2	481	1
POSS OF LSD	0	0	2	0	2	0	0	0	4	0	0	0	0	0	0	0	0	0	0	0	4	0
POSS OF MARIJUANA	27	1	196	1	41	0	8	0	272	1	0	0	8	1	2	0	1	1	11	0	283	1
ILLEGAL ATTM TO OBT	0	0	3	0	3	0	0	0	6	0	0	0	0	0	3	0	0	0	3	0	9	0
VIOL GA CNTRL SBST A	0	0	16	0	12	0	0	0	28	0	0	0	0	0	1	0	0	0	1	0	29	0
VIOL DNGROUS DRGS AC	0	0	1	0	1	0	0	0	2	0	0	0	0	0	0	0	0	0	0	0	2	0
UNLWFL MFG/DEL/DIST	1	0	16	0	4	0	0	0	21	0	0	0	0	0	0	0	0	0	0	0	21	0
POSS DRUG RELATED MA	1	0	1	0	0	0	0	0	2	0	0	0	0	0	0	0	0	0	0	0	2	0
S/D CONT SUB PUBLIC	4	0	71	0	12	0	4	0	91	0	0	0	3	0	2	0	0	0	5	0	96	0
S/D CONT SUB SCHOOL	1	0	33	0	9	0	3	0	46	0	0	0	1	0	1	0	0	0	2	0	48	0
S/D COCAINE	57	2	896	3	411	3	33	1	1397	3	0	0	27	2	33	4	1	1	61	2	1458	3
POSS OF COCAINE	107	4	1246	5	538	4	51	2	1942	4	5	5	92	6	63	7	2	2	162	6	2104	4
POSS EPHEDRINE	0	0	0	0	2	0	0	0	2	0	0	0	0	0	0	0	0	0	0	0	2	0
POSS METHAMPHETAMINE	11	0	57	0	11	0	0	0	79	0	0	0	2	0	1	0	0	0	3	0	82	0
SALE METHAMPHETAMINE	1	0	4	0	4	0	0	0	9	0	0	0	1	0	0	0	0	0	1	0	10	0
ATMPT VIOL SUBSTANCE	2	0	59	0	20	0	2	0	83	0	1	1	7	0	3	0	0	0	11	0	94	0
MISC DRUGS TRAFFICKI	11	0	352	1	94	1	20	1	477	1	2	2	25	2	15	2	0	0	42	2	519	1
TRAF COCAINE LESS 20	11	0	317	1	81	1	7	0	416	1	0	0	12	1	5	1	0	0	17	1	433	1
TRAF COCAINE 201-400	1	0	66	0	16	0	3	0	86	0	0	0	6	0	3	0	0	0	9	0	95	0
TRAF COCAINE 401+ GM	1	0	85	0	24	0	7	0	117	0	0	0	7	0	1	0	0	0	8	0	125	0
TRAF NARCOTIC LESS 1	0	0	4	0	3	0	0	0	7	0	0	0	1	0	0	0	0	0	1	0	8	0
TRAF NARCOTIC 15-28	0	0	1	0	1	0	0	0	2	0	0	0	0	0	0	0	0	0	0	0	2	0
TRAF NARCOTIC 29+ GM	0	0	9	0	2	0	0	0	11	0	0	0	0	0	1	0	0	0	1	0	12	0
TRAF MARIJUNA 101-200	3	0	16	0	4	0	2	0	25	0	0	0	1	0	0	0	0	0	1	0	26	0
TRAF MARIJUNA 2001-10	0	0	0	0	1	0	0	0	1	0	0	0	0	0	0	0	0	0	0	0	1	0
TRAF AMPHTMINE 28-19	0	0	26	0	12	0	1	0	39	0	0	0	4	0	0	0	0	0	4	0	43	0
TRAF AMPHTMINE 200-3	0	0	3	0	3	0	0	0	6	0	0	0	2	0	0	0	0	0	2	0	8	0
TRAF AMPHTMINE 400+	1	0	7	0	1	0	2	0	11	0	1	1	0	0	0	0	0	0	1	0	12	0
CNSPIRE TRAFFIC CNTR	0	0	0	0	3	0	0	0	3	0	0	0	0	0	0	0	0	0	0	0	3	0

(continued)



Inmate statistical profile

Sample: ACTIVE PRISONERS EXCLUDING JAIL  
Active inmates 06/23/2005

Requestor: OFFICE OF PLANNING & ANALYSIS

Most Serious Offense by current age & sex (CONTINUED)

Most Serious Offense	M E N						W O M E N						Grand								
	Age 00-21	Age 22-39	Age 40-54	Age 55-99	Men Total	Men %	Age 00-21	Age 22-39	Age 40-54	Age 55-99	Women Total	Women %									
USE COMM FACLT Y VIO	0	0	1	0	0	0	1	0	1	1	0	0	0	0	1	0	2	0			
ATT/CONSPRCY COMMT C	1	0	13	0	10	0	1	0	25	0	0	0	2	0	2	0	4	0			
TRAF METHAMPH 28-199	1	0	7	0	5	0	0	0	13	0	0	0	0	1	0	0	1	0			
TRAF METHAMPH 200-39	0	0	2	0	0	0	0	0	2	0	0	0	0	0	0	0	0	0			
TRAF METHAMPH 400+ G	0	0	1	0	1	0	0	0	2	0	0	0	0	1	0	0	1	0			
MANF METHAMPH 28-199	1	0	2	0	2	0	0	0	5	0	0	0	0	0	0	0	0	0			
VIOL MOTOR VEHICLE L	3	0	24	0	27	0	2	0	56	0	0	0	1	0	2	0	3	0			
CHOP SHOP VIOLATION	0	0	0	0	2	0	1	0	3	0	0	0	0	0	0	0	0	0			
DRVNG HABTL VIOLATOR	0	0	48	0	97	1	15	1	160	0	0	0	0	5	1	0	5	0			
HABIT TRAF VOIL/IMPA	0	0	3	0	3	0	0	0	6	0	0	0	0	0	0	0	0	0			
CONCEAL CONTRABAND	1521	55	11473	44	5101	39	805	34	18900	42	59	58	735	46	415	46	25	29			
CONVYNCE HANDLE CONT	1279	46	14852	56	8047	61	1545	66	25723	58	43	42	848	54	494	54	62	71			
MISC MRALS/PBLIC H/S	0	0	7	0	7	0	2	0	16	0	0	0	0	1	0	0	1	0			
MISC CORRECTIONL INS	0	0	5	0	2	0	0	0	7	0	0	0	0	1	0	0	1	0			
CONSPIRACY	15	1	32	0	3	0	2	0	52	0	2	2	4	0	1	0	7	0			
CRMNL ATMPT	1	0	11	0	9	0	2	0	23	0	0	0	0	1	0	0	1	0			
AIRCRAFT HIJACKING	0	0	1	0	0	0	0	0	1	0	0	0	0	0	0	0	0	0			
UNAUTH DIST RECRD DE	0	0	1	0	0	0	0	0	1	0	0	0	0	0	0	0	0	0			
CRMNL SOLICITATION	0	0	2	0	2	0	2	0	6	0	0	0	0	0	0	0	0	0			
PARTY TO A CRIME	1	0	2	0	0	0	1	0	4	0	0	0	0	0	0	0	0	0			
<b>Total</b>	<b>2800</b>		<b>26325</b>		<b>13148</b>		<b>2350</b>		<b>44623</b>		<b>102</b>		<b>1583</b>		<b>909</b>		<b>87</b>		<b>2681</b>		<b>47304</b>

Inmate statistical profile

Sample: ACTIVE PRISONERS EXCLUDING JAIL  
Active inmates 06/23/2005

Requestor: OFFICE OF PLANNING & ANALYSIS

Most Serious Crime Type by current age & sex

Crime Type	M E N					W O M E N					Grand Total %
	Age 00-21 %	Age 22-39 %	Age 40-54 %	Age 55-99 %	Men Total %	Age 00-21 %	Age 22-39 %	Age 40-54 %	Age 55-99 %	Women Total %	
VIOL/PERSN	1456 52	12715 48	5383 41	1099 47	20653 46	65 64	713 45	352 39	65 75	1195 45	21848 46
NVIOL/PERS	13 0	151 1	44 0	9 0	217 0	0 0	6 0	1 0	0 0	7 0	224 0
PROPERTY	682 24	4964 19	2836 22	222 9	8704 20	17 17	500 32	309 34	14 16	840 31	9544 20
DRUG SALES	118 4	2289 9	870 7	107 5	3384 8	6 6	117 7	77 8	2 2	202 8	3586 8
DRUG POSSN	165 6	1960 7	798 6	74 3	2997 7	8 8	158 10	94 10	3 3	263 10	3260 7
ALCOHOL	0 0	0 0	0 0	0 0	0 0	0 0	0 0	0 0	0 0	0 0	0 0
HABIT/DUI	3 0	75 0	128 1	17 1	223 1	0 0	1 0	7 1	0 0	8 0	231 0
SEX OFFEND	259 9	3012 11	2649 20	762 32	6682 15	0 0	46 3	37 4	3 3	86 3	6768 14
OTHER	91 3	1122 4	416 3	58 2	1687 4	6 6	42 3	32 4	0 0	80 3	1767 4
Total	2800	26325	13148	2350	44623	102	1583	909	87	2681	47304