

Juveniles in the Adult Prison System

The School Safety and Juvenile Justice Reform Act of 1994 (SB440) requires that juveniles aged 13 to 17 accused of seven serious violent felonies be tried as adults in Superior Court. The seven serious violent felonies are murder, voluntary manslaughter, armed robbery (if committed with a firearm), rape, aggravated sodomy, aggravated child molestation, and aggravated sexual battery. If a juvenile is convicted of one or more of these felonies, SB440 mandates a sentence to incarceration in an adult Georgia Department of Corrections facility.

The majority of the juveniles in the adult prison system are housed at Lee Arrendale State Prison in Alto, Georgia. The Department has separate housing quarters for the juveniles at Arrendale. These juveniles are mandated by the Georgia Department of Education to have 360 minutes of instructional training per day. This training includes, academic, vocational and life skills.

Active Juveniles in Adult Prison by Race

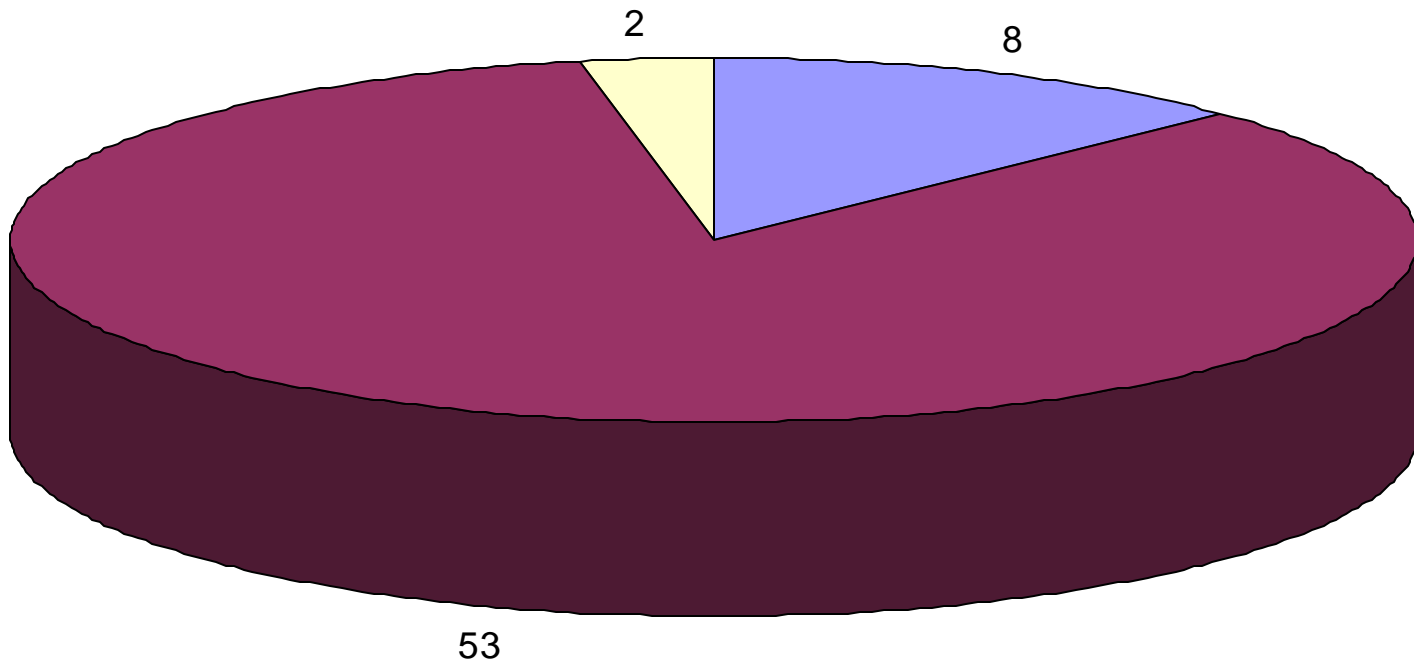

white male non-white male non-white female

Active Juveniles in Adult Prison By Security Status

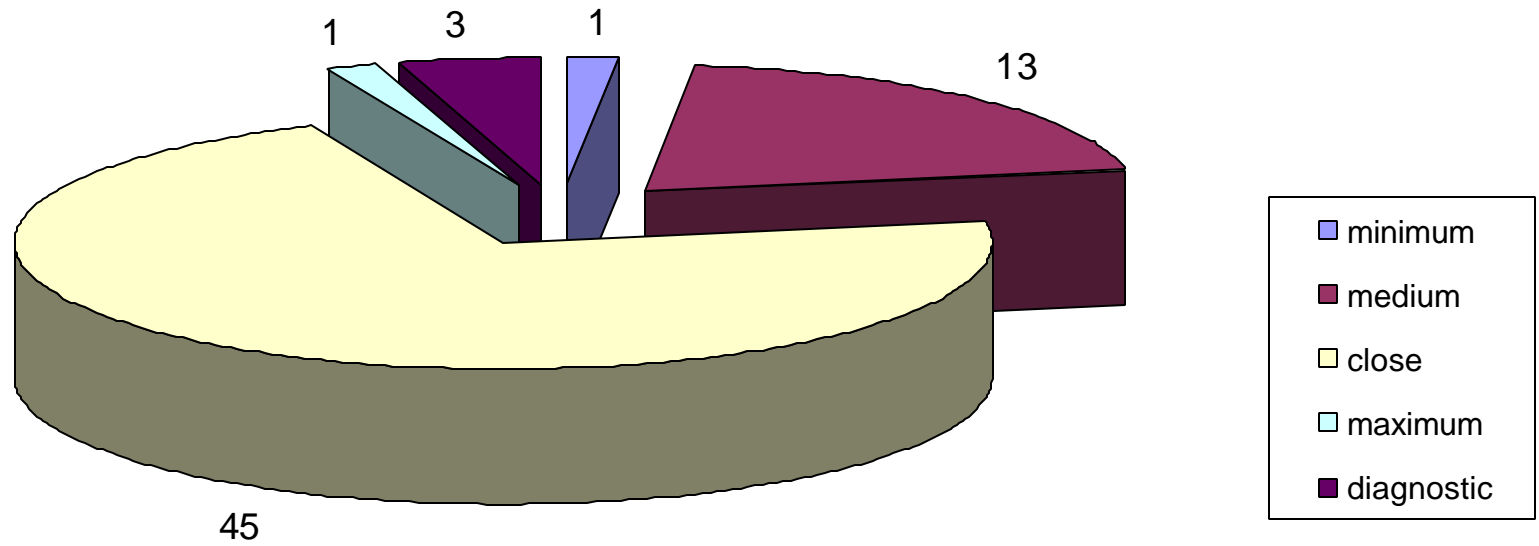

Active Juveniles in Adult Prisons By Sentence in Years

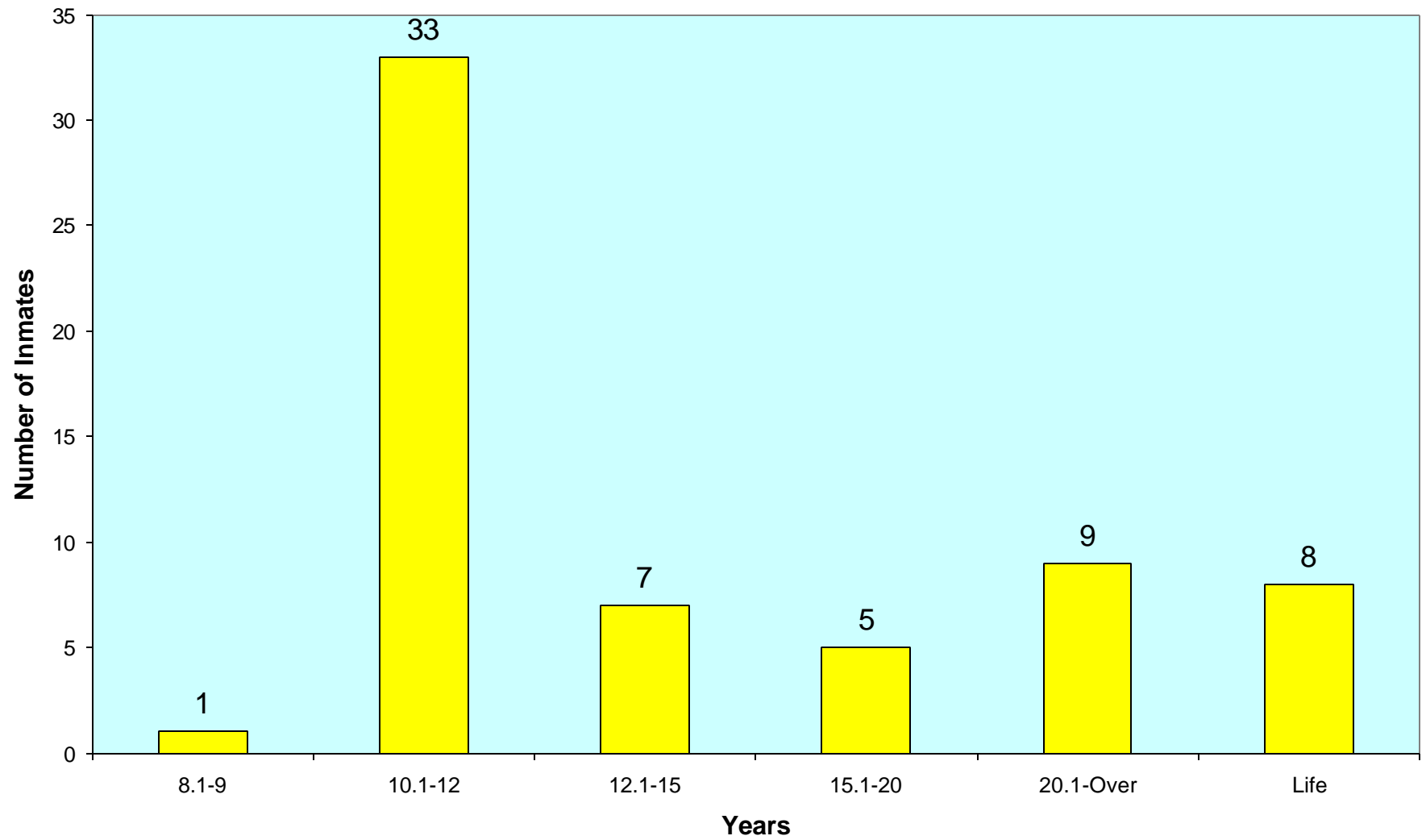

Active Juveniles in Adult Prison With Probation to Follow Prison

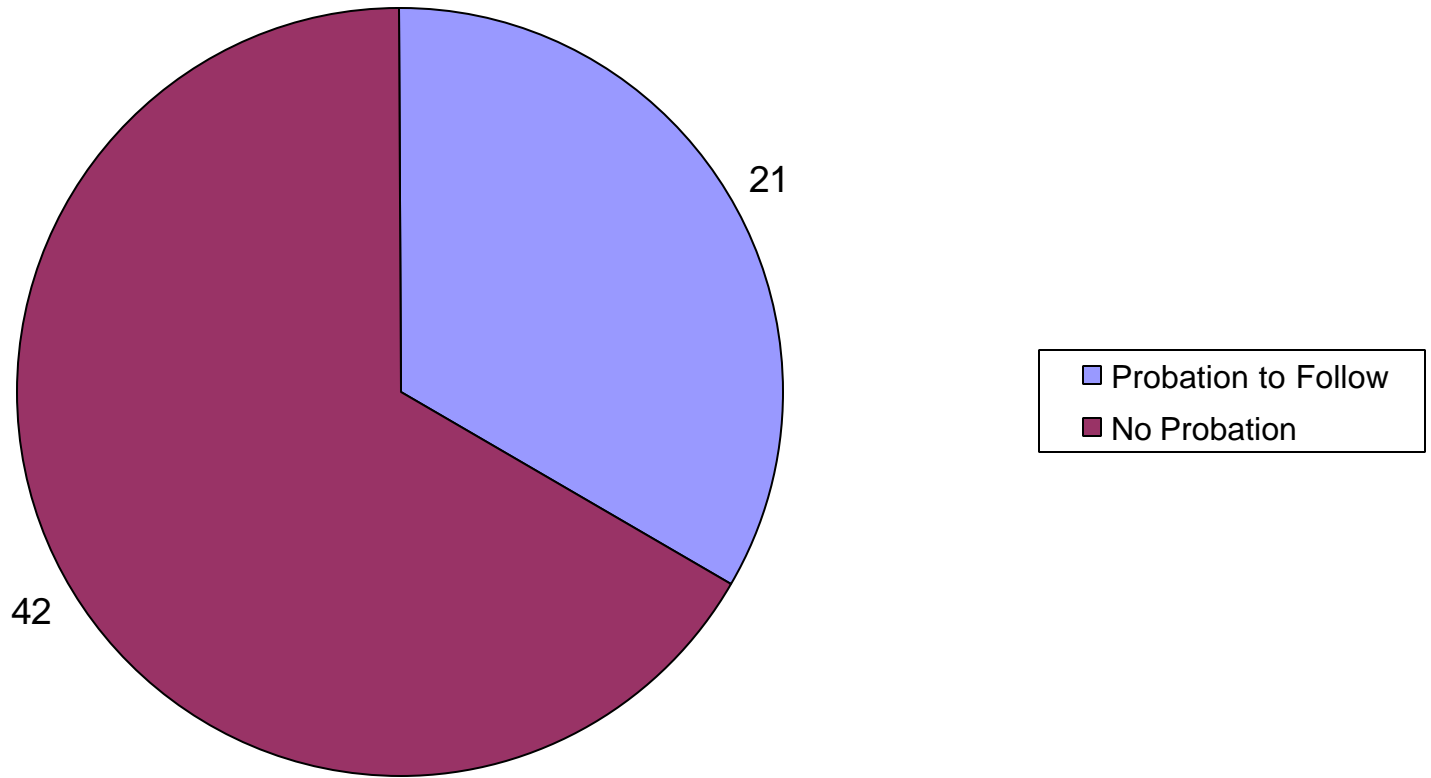

Active Juveniles in Adult Prison By Crime Type

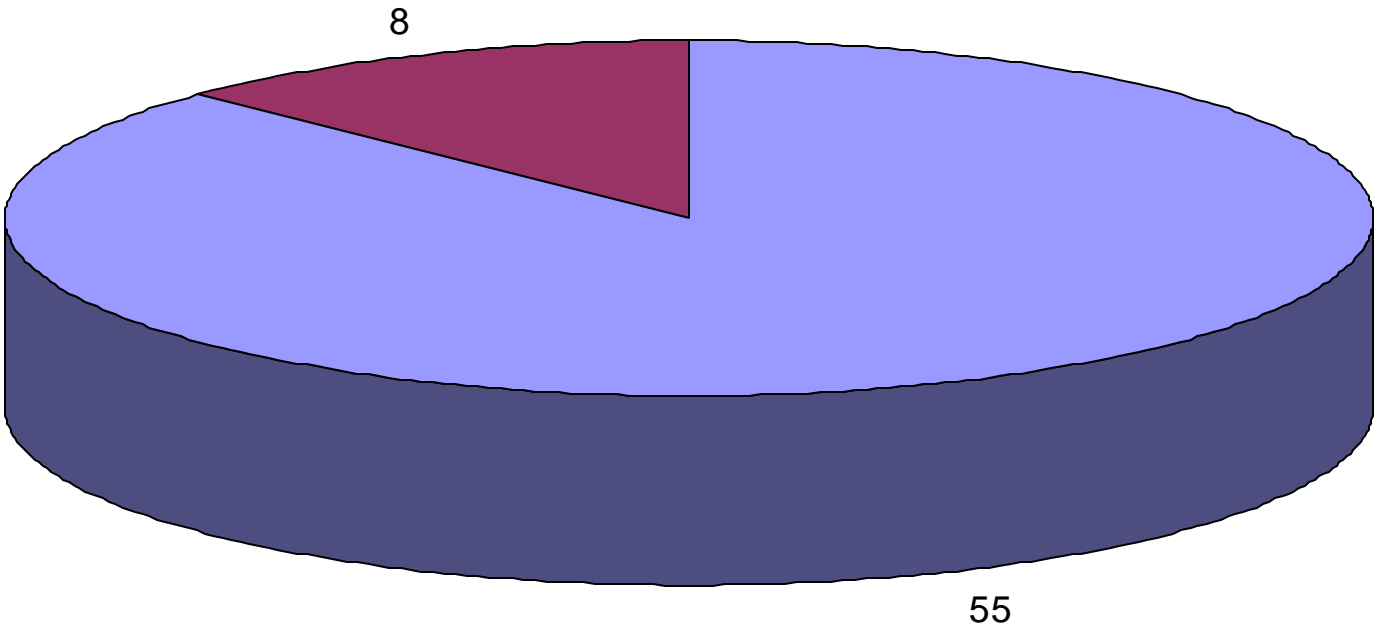

viol/persn sex offend

Active Juveniles in Adult Prisons by Crime Group

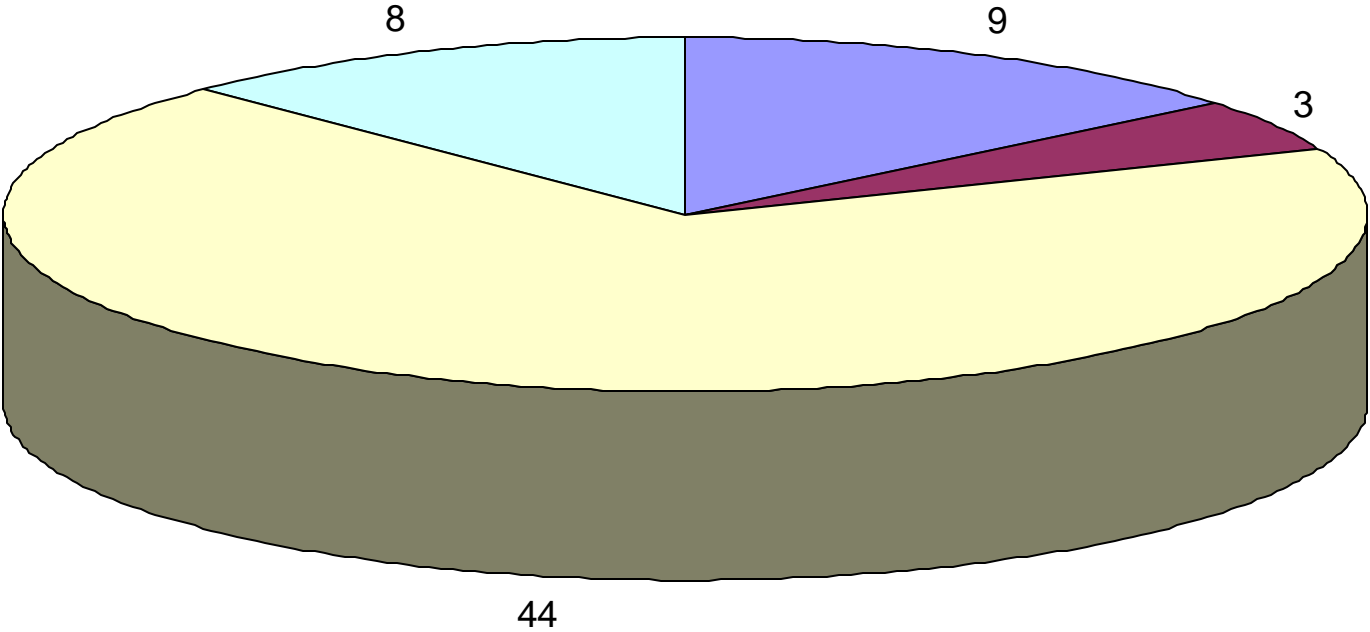

■ homicide ■ bodily injury & rel off ■ robbery ■ sexual offense

Inmate statistical profile
TABLE OF CONTENTS FOR ACTIVE JUVENILE PRISONERS EXCLUDING JAILS

TITLE	PAGE
-----	----
RACE AND SEX.....	2
Culture Fair IQ Scores.....	3
Self-Rpt Socioeconomic Class.....	4
Self-Rpt Environment To Age 16.....	5
Self-Rpt Education Level.....	6
Functional Reading Level (WRAT Scores)..	7
Functional Math Level (WRAT Scores)....	8
Functional Spelling Level (WRAT Scores).	9
Self-Rpt Guardian Status To Age 16.....	10
Self-Rpt Employment Status Before Prison	11
Self-Rpt Marital Status At Admission...	12
Self-Rpt Number Of Children At Admission	13
Self-Rpt Religious Affiliation.....	14
Self-Rpt Family Behavior Patterns *....	15
Inmate Diagnostic Behavior Problem *....	16
Physical Profile (General Condition)...	17
Security Status.....	18
Number Of Sentences.....	19
Number Of Disciplinarys.....	20
Number Of Escapes.....	21
Number Of Prior Georgia Incarcerations *	22
Number Of Transfers.....	23
County Of Conviction.....	24
Circuit Of Conviction.....	29
Home County.....	31
Prison Sentence In Years.....	36
Probation To Follow Prison.....	37
Admission Type.....	38
Release Type.....	39
Inst By Group.....	40
Institution.....	41
Misdemeanors And Felonies.....	42
Crimes By Group.....	43
Most Serious Offense.....	44
Most Serious Crime Type.....	45

Inmate statistical profile

Sample: ACTIVE JUVENILE PRISONERS EXCLUDING JAILS
Active inmates 06/20/2000

Requestor: Statistics

RACE AND SEX by current age & sex

RACE AND SEX	Age		M E N				Age		W O M E N				Women		Grand							
	13-14	%	15-15	%	16-16	%	17-17	%	Total	%	13-14	%	15-15	%	16-16	%	17-17	%	Total	%		
WHITE MALE	0	0	0	0	5	36	3	7	8	13	0	0	0	0	0	0	0	0	8	13		
NON WHITE MALE	0	0	2	100	9	64	42	93	53	87	0	0	0	0	0	0	0	0	53	84		
WHITE FEMALE	0	0	0	0	0	0	0	0	0	0	0	0	0	0	0	0	0	0	0	0		
NON WHITE FEMALE	0	0	0	0	0	0	0	0	0	0	0	0	2	100	0	0	2	100	2	3		
Total reported	0	0	2	100	14	100	45	100	61	100	0	0	0	0	2	100	0	0	2	100	63	100
Percent reported		.0		100.0		100.0		100.0		100.0		.0		.0		100.0		.0		100.0		100.0
NOT REPORTED	0		0		0		0		0		0		0		0		0		0		0	
Total	0		2		14		45		61		0		0		2		0		2		63	
AVERAGE AGE		.00		15.00		16.00		17.00		16.70		.00		.00		16.00		.00		16.00		16.68

Inmate statistical profile

Sample: ACTIVE JUVENILE PRISONERS EXCLUDING JAILS
 Active inmates 06/20/2000

Requestor: Statistics

Culture Fair IQ Scores by current age & sex

IQ Score	M E N						W O M E N						Grand Total %
	Age 13-14 %	Age 15-15 %	Age 16-16 %	Age 17-17 %	Men Total %	Age 13-14 %	Age 15-15 %	Age 16-16 %	Age 17-17 %	Women Total %			
LESS THAN 70	0 0	0 0	1 7	0 0	1 2	0 0	0 0	0 0	0 0	0 0	0 0	1 2	
70 AND UP	0 0	2 100	13 93	45 100	60 98	0 0	0 0	2 100	0 0	2 100	2 100	62 98	
Total reported	0 0	2 100	14 100	45 100	61 100	0 0	0 0	2 100	0 0	2 100	2 100	63 100	
Percent reported	.0	100.0	100.0	100.0	100.0	.0	.0	100.0	.0	100.0	100.0	100.0	
NOT REPORTED	0	0	0	0	0	0	0	0	0	0	0	0	
Total	0	2	14	45	61	0	0	2	0	2	2	63	
AVERAGE IQ	.00	86.00	94.14	93.58	93.46	.00	.00	107.50	.00	107.50	107.50	93.90	

Georgia Department of Corrections

Page 4 Run 06/20/00

Office of Planning and Analysis

Inmate statistical profile

Sample: ACTIVE JUVENILE PRISONERS EXCLUDING JAILS
Active inmates 06/20/2000

Requestor: Statistics

Self-Rpt Socioeconomic Class by current age & sex

Socioeconomic Class	M E N					W O M E N					Grand							
	Age 13-14	Age % 15-15	Age % 16-16	Age % 17-17	Men % Total	Age 13-14	Age % 15-15	Age % 16-16	Age % 17-17	Women % Total	%	Total	%					
WELFARE	0	0	1	50	2	20	4	13	7	17	0	0	0	0	0	0	7	16
OCC EMPLOY	0	0	0	0	0	0	0	0	0	0	0	0	0	0	0	0	0	0
MINIMUM STD	0	0	0	0	1	10	10	33	11	26	0	0	0	0	1	50	12	27
MIDDLE	0	0	1	50	7	70	16	53	24	57	0	0	0	0	1	50	25	57
OTHER	0	0	0	0	0	0	0	0	0	0	0	0	0	0	0	0	0	0
Total reported	0	0	2	100	10	100	30	100	42	100	0	0	0	0	2	100	44	100
Percent reported		.0	100.0		71.4		66.7		68.9		.0		.0	100.0		.0	100.0	69.8
NOT RPTD	0		0		4		15		19		0		0		0		0	19
Total	0		2		14		45		61		0		0		2		0	63

Georgia Department of Corrections

Page 5 Run 06/20/00

Office of Planning and Analysis

Inmate statistical profile

Sample: ACTIVE JUVENILE PRISONERS EXCLUDING JAILS
Active inmates 06/20/2000

Requestor: Statistics

Self-Rpt Environment To Age 16 by current age & sex

Environment	M E N						W O M E N						Grand	
	Age 13-14	Age %15-15	Age %16-16	Age %17-17	Men %	Total %	Age 13-14	Age %15-15	Age %16-16	Age %17-17	Women %	Total %	Total	%
RURAL/FARM	0	0	0	0	0	0	0	0	0	0	0	0	0	0
RURAL/NFARM	0	0	0	0	0	0	0	0	0	0	0	0	0	0
S.M.S.A	0	0	0	4	29	19	43	23	38	0	0	0	0	0
URBAN	0	0	2	100	7	50	9	20	18	30	0	0	0	0
SMALL TOWN	0	0	0	0	3	21	16	36	19	32	0	0	2	100
OTHER	0	0	0	0	0	0	0	0	0	0	0	0	0	0
Total reported	0	0	2	100	14	100	44	100	60	100	0	0	0	0
Percent reported		.0	100.0	100.0	97.8	98.4		.0	.0	100.0		.0	100.0	98.4
NOT RPTD	0		0		0	1	1		0		0		0	1
Total	0		2		14	45	61		0		0		2	63

Georgia Department of Corrections

Inmate statistical profile

Sample: ACTIVE JUVENILE PRISONERS EXCLUDING JAILS
Active inmates 06/20/2000

Requestor: Statistics

Self-Rpt Education Level by current age & sex

Education Level	M E N						W O M E N						Grand Total %
	Age 13-14 %	Age 15-15 %	Age 16-16 %	Age 17-17 %	Men Total %	Age 13-14 %	Age 15-15 %	Age 16-16 %	Age 17-17 %	Women Total %			
LESS THAN GRADE 7	0 0	0 0	2 14	1 2	3 5	0 0	0 0	0 0	0 0	0 0	3 5		
GRADE 7	0 0	0 0	2 14	2 4	4 7	0 0	0 0	0 0	0 0	0 0	4 7		
GRADE 8	0 0	0 0	6 43	17 38	23 39	0 0	0 0	0 0	0 0	0 0	23 38		
GRADE 9	0 0	0 0	3 21	14 31	17 29	0 0	0 0	2 100	0 0	2 100	19 31		
GRADE 10	0 0	0 0	1 7	10 22	11 19	0 0	0 0	0 0	0 0	0 0	11 18		
GRADE 11	0 0	0 0	0 0	1 2	1 2	0 0	0 0	0 0	0 0	0 0	1 2		
GRADE 12	0 0	0 0	0 0	0 0	0 0	0 0	0 0	0 0	0 0	0 0	0 0		
MORE THAN GRADE 12	0 0	0 0	0 0	0 0	0 0	0 0	0 0	0 0	0 0	0 0	0 0		
Total reported	0 0	0 0	14 100	45 100	59 100	0 0	0 0	2 100	0 0	2 100	61 100		
Percent reported	.0	.0	100.0	100.0	96.7	.0	.0	100.0	.0	100.0	96.8		
NOT REPORTED	0	2	0	0	2	0	0	0	0	0	2		
Total	0	2	14	45	61	0	0	2	0	2	63		
AVG EDUCATION LEVEL	.00	.00	7.93	8.73	8.54	.00	.00	9.00	.00	9.00	8.56		

* NOTE: THE FIELD LABLED "LESS THAN GRADE 7" WAS CORRECTED IN MARCH 1989: MISSING DATA FOR INMATES STILL IN DIAGNOSTICS NOW HAS BEEN REMOVED FROM THIS FIELD AND IDENTIFIED AS "NOT REPORTED" INFORMATION.

Georgia Department of Corrections

Page 7 Run 06/20/00

Office of Planning and Analysis

Inmate statistical profile

Sample: ACTIVE JUVENILE PRISONERS EXCLUDING JAILS
Active inmates 06/20/2000

Requestor: Statistics

Functional Reading Level (WRAT Scores) by current age & sex

WRAT Reading Score	M E N						W O M E N						Grand Total %	
	Age 13-14	Age % 15-15	Age % 16-16	Age % 17-17	Men % Total	Age 13-14	Age % 15-15	Age % 16-16	Age % 17-17	Women % Total				
LESS THAN GRADE 6	0 0	1 50	7 50	16 36	24 39	0 0	0 0	0 0	0 0	0 0	24 38			
6TH THRU 8TH GRADE	0 0	1 50	1 7	8 18	10 16	0 0	0 0	1 50	0 0	1 50	11 17			
GRADE 9	0 0	0 0	0 0	4 9	4 7	0 0	0 0	1 50	0 0	1 50	5 8			
GRADE 10	0 0	0 0	1 7	3 7	4 7	0 0	0 0	0 0	0 0	0 0	4 6			
GRADE 11	0 0	0 0	0 0	0 0	0 0	0 0	0 0	0 0	0 0	0 0	0 0			
GRADE 12	0 0	0 0	5 36	14 31	19 31	0 0	0 0	0 0	0 0	0 0	19 30			
MORE THAN GRADE 12	0 0	0 0	0 0	0 0	0 0	0 0	0 0	0 0	0 0	0 0	0 0			
Total reported	0 0	2 100	14 100	45 100	61 100	0 0	0 0	2 100	0 0	2 100	63 100			
Percent reported	.0	100.0	100.0	100.0	100.0	.0	.0	100.0	.0	100.0	100.0			
NOT REPORTED	0	0	0	0	0	0	0	0	0	0	0			
Total	0	2	14	45	61	0	0	2	0	2	63			
AVG READING SCORE	.00	5.60	7.57	7.98	7.81	.00	.00	8.85	.00	8.85	7.84			

Georgia Department of Corrections

Page 8 Run 06/20/00

Office of Planning and Analysis

Inmate statistical profile

Sample: ACTIVE JUVENILE PRISONERS EXCLUDING JAILS
Active inmates 06/20/2000

Requestor: Statistics

Functional Math Level (WRAT Scores) by current age & sex

WRAT Math Score	M E N						W O M E N						Grand Total %					
	Age 13-14	Age % 15-15	Age % 16-16	Age % 17-17	Men % Total	Age 13-14	Age % 15-15	Age % 16-16	Age % 17-17	Women % Total								
LESS THAN GRADE 6	0	0	1	50	6	43	14	31	21	34	0	0	0	0	0	0	21	33
6TH THRU 8TH GRADE	0	0	1	50	5	36	22	49	28	46	0	0	0	0	1	50	29	46
GRADE 9	0	0	0	0	1	7	6	13	7	11	0	0	0	0	1	50	8	13
GRADE 10	0	0	0	0	0	0	1	2	1	2	0	0	0	0	0	0	1	2
GRADE 11	0	0	0	0	0	0	2	4	2	3	0	0	0	0	0	0	2	3
GRADE 12	0	0	0	0	2	14	0	0	2	3	0	0	0	0	0	0	2	3
MORE THAN GRADE 12	0	0	0	0	0	0	0	0	0	0	0	0	0	0	0	0	0	0
Total reported	0	0	2	100	14	100	45	100	61	100	0	0	0	0	2	100	63	100
Percent reported		.0	100.0		100.0		100.0		100.0		.0		.0	100.0		.0	100.0	100.0
NOT REPORTED	0		0		0		0		0		0		0		0		0	
Total	0		2		14		45		61		0		0		2		63	
AVG MATH SCORE	.00		5.45		6.61		6.79		6.70		.00		.00		9.00		6.78	

Georgia Department of Corrections

Page 9 Run 06/20/00

Office of Planning and Analysis

Inmate statistical profile

Sample: ACTIVE JUVENILE PRISONERS EXCLUDING JAILS
Active inmates 06/20/2000

Requestor: Statistics

Functional Spelling Level (WRAT Scores) by current age & sex

WRAT Spelling Score	M E N						W O M E N						Grand Total %	
	Age 13-14	Age % 15-15	Age % 16-16	Age % 17-17	Men % Total	Age 13-14	Age % 15-15	Age % 16-16	Age % 17-17	Women % Total				
LESS THAN GRADE 6	0 0	1 50	8 57	20 44	29 48	0 0	0 0	0 0	0 0	0 0	29 46			
6TH THRU 8TH GRADE	0 0	1 50	4 29	14 31	19 31	0 0	0 0	1 50	0 0	1 50	20 32			
GRADE 9	0 0	0 0	1 7	4 9	5 8	0 0	0 0	1 50	0 0	1 50	6 10			
GRADE 10	0 0	0 0	0 0	2 4	2 3	0 0	0 0	0 0	0 0	0 0	2 3			
GRADE 11	0 0	0 0	1 7	1 2	2 3	0 0	0 0	0 0	0 0	0 0	2 3			
GRADE 12	0 0	0 0	0 0	4 9	4 7	0 0	0 0	0 0	0 0	0 0	4 6			
MORE THAN GRADE 12	0 0	0 0	0 0	0 0	0 0	0 0	0 0	0 0	0 0	0 0	0 0			
Total reported	0 0	2 100	14 100	45 100	61 100	0 0	0 0	2 100	0 0	2 100	63 100			
Percent reported	.0	100.0	100.0	100.0	100.0	.0	.0	100.0	.0	100.0	100.0			
NOT REPORTED	0	0	0	0	0	0	0	0	0	0	0			
Total	0	2	14	45	61	0	0	2	0	2	63			
AVG SPELLING SCORE	.00	4.95	6.09	6.57	6.41	.00	.00	8.40	.00	8.40	6.47			

Inmate statistical profile

Sample: ACTIVE JUVENILE PRISONERS EXCLUDING JAILS
Active inmates 06/20/2000

Requestor: Statistics

Self-Rpt Guardian Status To Age 16 by current age & sex

Guardian Status	Age		Age		M E N		Age		Men		Age		Age		W O M E N		Age		Women		Grand		
	13-14	%	15-15	%	16-16	%	17-17	%	Total	%	13-14	%	15-15	%	16-16	%	17-17	%	Total	%	Total	%	
ORPHANAGE	0	0	0	0	0	0	0	0	0	0	0	0	0	0	0	0	0	0	0	0	0	0	0
FATHER ONLY	0	0	0	0	1	7	2	5	3	5	0	0	0	0	0	0	0	0	0	0	0	3	5
FTR MTR HD	0	0	0	0	1	7	0	0	1	2	0	0	0	0	0	0	0	0	0	0	0	1	2
MOTHER ONLY	0	0	0	0	8	57	28	64	36	60	0	0	0	0	2	100	0	0	2	100	38	61	
MTR FTR HD	0	0	0	0	2	14	5	11	7	12	0	0	0	0	0	0	0	0	0	0	0	7	11
OTH FEMALE	0	0	0	0	0	0	1	2	1	2	0	0	0	0	0	0	0	0	0	0	0	1	2
OTH MALE	0	0	0	0	0	0	2	5	2	3	0	0	0	0	0	0	0	0	0	0	0	2	3
STEP-PARNTS	0	0	0	0	0	0	1	2	1	2	0	0	0	0	0	0	0	0	0	0	0	1	2
FOSTER HOME	0	0	0	0	0	0	0	0	0	0	0	0	0	0	0	0	0	0	0	0	0	0	0
GRAND PRNTS	0	0	1	50	2	14	5	11	8	13	0	0	0	0	0	0	0	0	0	0	0	8	13
OTHER	0	0	1	50	0	0	0	0	1	2	0	0	0	0	0	0	0	0	0	0	0	1	2
Total reported	0	0	2	100	14	100	44	100	60	100	0	0	0	0	2	100	0	0	2	100	62	100	
Percent reported			.0	100.0	100.0		97.8		98.4		.0		.0	100.0		.0		100.0		98.4			
NOT RPTD	0		0		0		1		1		0		0		0		0		0		0	1	
Total	0		2		14		45		61		0		0		2		0		2		63		

Inmate statistical profile

Sample: ACTIVE JUVENILE PRISONERS EXCLUDING JAILS
Active inmates 06/20/2000

Requestor: Statistics

Self-Rpt Employment Status Before Prison by current age & sex

Employment	Age		M E N				Men		W O M E N				Women		Grand					
	13-14	%	15-15	%	16-16	%	17-17	%	Total	%	13-14	%	15-15	%	16-16	%	17-17	%	Total	%
FULL TIME	0	0	0	0	0	0	0	0	0	0	0	0	0	0	0	0	0	0	0	0
PART TIME	0	0	0	0	0	0	0	0	0	0	0	0	0	0	0	0	0	0	0	0
UNEMPL < 6M	0	0	0	0	0	0	0	0	0	0	0	0	0	0	0	0	0	0	0	0
UNEMPL > 6M	0	0	0	0	0	0	0	0	0	0	0	0	0	0	0	0	0	0	0	0
NEVER WORKD	0	0	2	100	14	100	37	82	53	87	0	0	0	0	0	0	0	0	0	53 84
STUDENT	0	0	0	0	0	0	8	18	8	13	0	0	0	0	2	100	0	0	2	100
INCAPABLE	0	0	0	0	0	0	0	0	0	0	0	0	0	0	0	0	0	0	0	0
OTHER	0	0	0	0	0	0	0	0	0	0	0	0	0	0	0	0	0	0	0	0
Total reported	0	0	2	100	14	100	45	100	61	100	0	0	0	0	2	100	0	0	2	100
Percent reported		.0		100.0		100.0		100.0		100.0		.0		.0		100.0		.0		100.0
NOT RPTD	0		0		0		0		0		0		0		0		0		0	
Total	0		2		14		45		61		0		0		2		0		2	

* NOTE: THE FIELD LABELD "OTHER" WAS CORRECTED IN APRIL 1989; INMATES CODED "PRE-OTIS NOT REPORTED" NOW HAVE BEEN REMOVED FROM THIS FIELD AND IDENTIFIED AS "NOT REPORTED".

Inmate statistical profile

Sample: ACTIVE JUVENILE PRISONERS EXCLUDING JAILS
 Active inmates 06/20/2000

Requestor: Statistics

Self-Rpt Marital Status At Admission by current age & sex

Marital Status	M E N						W O M E N						Grand Total %									
	Age 13-14	Age % 15-15	Age % 16-16	Age % 17-17	Men % Total	Age 13-14	Age % 15-15	Age % 16-16	Age % 17-17	Women % Total												
SINGLE	0	0	1	100	13	100	45	100	59	100	0	0	0	0	2	100	0	0	2	100	61	100
MARRIED	0	0	0	0	0	0	0	0	0	0	0	0	0	0	0	0	0	0	0	0	0	0
SEPARATED	0	0	0	0	0	0	0	0	0	0	0	0	0	0	0	0	0	0	0	0	0	0
DIVORCED	0	0	0	0	0	0	0	0	0	0	0	0	0	0	0	0	0	0	0	0	0	0
WIDOWED	0	0	0	0	0	0	0	0	0	0	0	0	0	0	0	0	0	0	0	0	0	0
COMMON LAW	0	0	0	0	0	0	0	0	0	0	0	0	0	0	0	0	0	0	0	0	0	0
OTHER	0	0	0	0	0	0	0	0	0	0	0	0	0	0	0	0	0	0	0	0	0	0
Total reported	0	0	1	100	13	100	45	100	59	100	0	0	0	0	2	100	0	0	2	100	61	100
Percent reported		.0		50.0		92.9		100.0		96.7		.0		.0		100.0		.0		100.0		96.8
NOT RPTD	0		1		1		0		2		0		0		0		0		0		2	
Total	0		2		14		45		61		0		0		2		0		2		63	

Inmate statistical profile

Sample: ACTIVE JUVENILE PRISONERS EXCLUDING JAILS
Active inmates 06/20/2000

Requestor: Statistics

Self-Rpt Number Of Children At Admission by current age & sex

Number Of Children	M E N						W O M E N						Grand Total %	
	Age 13-14 %	Age 15-15 %	Age 16-16 %	Age 17-17 %	Men %	Total %	Age 13-14 %	Age 15-15 %	Age 16-16 %	Age 17-17 %	Women %	Total %		
NO CHILDREN	0 0	0 0	0 0	0 0	0 0	0 0	0 0	0 0	0 0	0 0	0 0	0 0	0 0	0 0
ONE CHILD	0 0	0 0	0 0	1 100	1 100	1 100	0 0	0 0	1 100	0 0	1 100	1 100	2 100	2 100
TWO CHILDREN	0 0	0 0	0 0	0 0	0 0	0 0	0 0	0 0	0 0	0 0	0 0	0 0	0 0	0 0
THREE CHILDREN	0 0	0 0	0 0	0 0	0 0	0 0	0 0	0 0	0 0	0 0	0 0	0 0	0 0	0 0
FOUR CHILDREN	0 0	0 0	0 0	0 0	0 0	0 0	0 0	0 0	0 0	0 0	0 0	0 0	0 0	0 0
FIVE CHILDREN	0 0	0 0	0 0	0 0	0 0	0 0	0 0	0 0	0 0	0 0	0 0	0 0	0 0	0 0
MORE THAN 5 CHILDREN	0 0	0 0	0 0	0 0	0 0	0 0	0 0	0 0	0 0	0 0	0 0	0 0	0 0	0 0
Total reported	0 0	0 0	0 0	1 100	1 100	1 100	0 0	0 0	1 100	0 0	1 100	1 100	2 100	2 100
Percent reported	.0	.0	.0	2.2	1.6	1.6	.0	.0	50.0	.0	50.0	50.0	3.2	3.2
NOT REPORTED	0	2	14	44	60	60	0	0	1	0	1	1	61	61
Total	0	2	14	45	61	61	0	0	2	0	2	2	63	63
AVG NUM CHILDREN	.00	.00	.00	1.00	1.00	1.00	.00	.00	1.00	.00	1.00	1.00	1.00	1.00

* NOTE: THE FIELD LABELED "NO CHILDREN" WAS CORRECTED IN MARCH 1989: MISSING DATA FOR INMATES STILL IN DIAGNOSTICS NOW HAS BEEN REMOVED FROM THIS FIELD AND IDENTIFIED AS "NOT REPORTED" INFORMATION.

Georgia Department of Corrections

Inmate statistical profile

Sample: ACTIVE JUVENILE PRISONERS EXCLUDING JAILS
Active inmates 06/20/2000

Requestor: Statistics

Self-Rpt Religious Affiliation by current age & sex

Religion	M E N						W O M E N						Grand									
	Age 13-14	%	Age 15-15	%	Age 16-16	%	Age 17-17	%	Men Total	%	Age 13-14	%	Age 15-15	%	Age 16-16	%	Age 17-17	%	Women Total	%	Total	%
ISLAM	0	0	0	0	0	0	0	0	0	0	0	0	0	0	0	0	0	0	0	0	0	0
CATHOLIC	0	0	0	0	0	0	0	0	0	0	0	0	0	0	0	0	0	0	0	0	0	0
BAPTIST	0	0	2	100	7	54	21	49	30	52	0	0	0	0	1	50	0	0	1	50	31	52
METHODIST	0	0	0	0	1	8	1	2	2	3	0	0	0	0	0	0	0	0	0	0	2	3
EPISCOPLN	0	0	0	0	0	0	0	0	0	0	0	0	0	0	0	0	0	0	0	0	0	0
PRESBYTRN	0	0	0	0	0	0	0	0	0	0	0	0	0	0	0	0	0	0	0	0	0	0
CHC OF GOD	0	0	0	0	0	0	1	2	1	2	0	0	0	0	0	0	0	0	0	0	1	2
HOLINESS	0	0	0	0	0	0	0	0	0	0	0	0	0	1	50	0	0	1	50	1	2	2
JEWISH	0	0	0	0	0	0	0	0	0	0	0	0	0	0	0	0	0	0	0	0	0	0
ANGLICAN	0	0	0	0	0	0	0	0	0	0	0	0	0	0	0	0	0	0	0	0	0	0
GRK ORTHDX	0	0	0	0	0	0	0	0	0	0	0	0	0	0	0	0	0	0	0	0	0	0
HINDU	0	0	0	0	0	0	0	0	0	0	0	0	0	0	0	0	0	0	0	0	0	0
BUDDHIST	0	0	0	0	0	0	0	0	0	0	0	0	0	0	0	0	0	0	0	0	0	0
TAOIST	0	0	0	0	0	0	0	0	0	0	0	0	0	0	0	0	0	0	0	0	0	0
SHINTOIST	0	0	0	0	0	0	0	0	0	0	0	0	0	0	0	0	0	0	0	0	0	0
SEVEN D AD	0	0	0	0	1	8	0	0	1	2	0	0	0	0	0	0	0	0	0	0	1	2
JEHOVAH WT	0	0	0	0	0	0	0	0	0	0	0	0	0	0	0	0	0	0	0	0	0	0
LATR DAY S	0	0	0	0	0	0	0	0	0	0	0	0	0	0	0	0	0	0	0	0	0	0
QUAKER	0	0	0	0	0	0	0	0	0	0	0	0	0	0	0	0	0	0	0	0	0	0
OTHER PROD	0	0	0	0	0	0	0	0	0	0	0	0	0	0	0	0	0	0	0	0	0	0
NONE	0	0	0	0	3	23	18	42	21	36	0	0	0	0	0	0	0	0	0	0	21	35
OTHER	0	0	0	0	1	8	2	5	3	5	0	0	0	0	0	0	0	0	0	0	3	5
Total reported	0	0	2	100	13	100	43	100	58	100	0	0	0	0	2	100	0	0	2	100	60	100
Percent reported		.0		100.0		92.9		95.6		95.1		.0		.0		100.0		.0		100.0		95.2
NOT RPTD	0		0		1		2		3		0		0		0		0		0		3	
Total	0		2		14		45		61		0		0		2		0		2		63	

Georgia Department of Corrections

Page 15 Run 06/20/00

Office of Planning and Analysis

Inmate statistical profile

Sample: ACTIVE JUVENILE PRISONERS EXCLUDING JAILS
Active inmates 06/20/2000

Requestor: Statistics

Self-Rpt Family Behavior Patterns * by current age & sex

Family Behavior	M E N						W O M E N						Grand Total	%								
	Age 13-14	Age % 15-15	Age % 16-16	Age % 17-17	Men % Total	Men %	Age 13-14	Age % 15-15	Age % 16-16	Age % 17-17	Women % Total	Women %										
CRIMINLTY	0	0	1	25	2	13	17	24	20	22	0	0	0	0	1	17	0	0	1	17	21	22
ALCOHOLISM	0	0	0	0	1	7	2	3	3	3	0	0	0	0	1	17	0	0	1	17	4	4
DRUG ABUSE	0	0	0	0	0	0	2	3	2	2	0	0	0	0	0	0	0	0	0	0	2	2
DOMINERING	0	0	0	0	0	0	0	0	0	0	0	0	0	0	1	17	0	0	1	17	1	1
MIGRANT	0	0	0	0	0	0	0	0	0	0	0	0	0	0	1	17	0	0	1	17	1	1
INFL BTGS	0	0	0	0	0	0	1	1	1	1	0	0	0	0	0	0	0	0	0	0	1	1
PERMISSIVE	0	0	0	0	0	0	0	0	0	0	0	0	0	0	0	0	0	0	0	0	0	0
FATH ABSNT	0	0	1	25	9	60	37	53	47	53	0	0	0	0	2	33	0	0	2	33	49	52
MOTH ABSNT	0	0	1	25	3	20	11	16	15	17	0	0	0	0	0	0	0	0	0	0	15	16
NONE	0	0	1	25	0	0	0	0	1	1	0	0	0	0	0	0	0	0	0	0	1	1
Total reported	0	0	4	100	15	100	70	100	89	100	0	0	0	0	6	100	0	0	6	100	95	100
Percent reported		.0	100.0		78.6		91.1		88.5		.0		.0		100.0		.0		100.0		88.9	
OTHER	0		0		3		4		7		0		0		0		0		0		7	
Total	0		2		14		45		61		0		0		2		0		2		63	

* NOTE: SINCE THERE CAN BE UP TO FIVE BEHAVIOR CODES PER INMATE, THE NUMBER OF CASES REPORTED IN THE DETAIL LINES AND THE TOTAL REPORTED LINE MAY EXCEED THE TOTAL NUMBER OF CASES. IN SHORT, THIS TABLE COUNTS THE NUMBER OF BEHAVIOR PROBLEMS, NOT INMATES.

Inmate statistical profile

Sample: ACTIVE JUVENILE PRISONERS EXCLUDING JAILS
Active inmates 06/20/2000

Requestor: Statistics

Inmate Diagnostic Behavior Problem * by current age & sex

Diagnostic Problem	Age		M E N				Men		W O M E N				Women		Grand							
	13-14	%	15-15	%	16-16	%	17-17	%	Total	%	13-14	%	15-15	%	16-16	%	17-17	%	Total	%		
ALCOHOLIC	0	0	0	0	0	0	0	0	0	0	0	0	0	0	0	0	0	0	0	0		
ALCOH ABSE	0	0	1	33	4	17	6	11	11	14	0	0	0	0	0	0	0	0	0	11	13	
DRUG EXP	0	0	1	33	0	0	1	2	2	2	0	0	0	0	0	0	0	0	0	2	2	
DRUG ABSE	0	0	1	33	7	29	17	31	25	31	0	0	0	0	0	0	0	0	0	25	29	
NARC ADDCT	0	0	0	0	0	0	0	0	0	0	0	0	0	0	0	0	0	0	0	0	0	
EPILEPTIC	0	0	0	0	1	4	0	0	1	1	0	0	0	0	0	0	0	0	0	1	1	
MANIPULTVE	0	0	0	0	0	0	0	0	0	0	0	0	0	0	0	0	0	0	0	0	0	
ASSAULTIVE	0	0	0	0	1	4	21	39	22	27	0	0	0	0	1	25	0	0	1	25	23	27
ESCPE TEND	0	0	0	0	1	4	1	2	2	2	0	0	0	0	0	0	0	0	0	2	2	
SUICIDAL	0	0	0	0	5	21	0	0	5	6	0	0	0	0	1	25	0	0	1	25	6	7
WITHDRAWN	0	0	0	0	0	0	0	0	0	0	0	0	0	0	0	0	0	0	0	0	0	0
PR RLTY CT	0	0	0	0	0	0	0	0	0	0	0	0	0	1	25	0	0	1	25	1	1	
HOMOSEXUAL	0	0	0	0	0	0	0	0	0	0	0	0	0	0	0	0	0	0	0	0	0	0
NONE	0	0	0	0	0	0	0	0	0	0	0	0	0	0	0	0	0	0	0	0	0	0
OTHER	0	0	0	0	0	0	0	0	0	0	0	0	0	0	0	0	0	0	0	0	0	0
NOT RPTD	0	0	0	0	5	21	8	15	13	16	0	0	0	0	1	25	0	0	1	25	14	16
Total reported	0	0	3	100	24	100	54	100	81	100	0	0	0	0	4	100	0	0	4	100	85	100
Percent reported			.0	100.0	100.0	100.0	100.0	100.0	100.0	100.0	.0	.0	.0	.0	100.0	100.0	.0	.0	100.0	100.0	100.0	100.0
UNKNOWN	0		0		0		0		0		0		0		0		0		0		0	
Total	0		2		14		45		61		0		0		2		0		2		63	

* NOTE: SINCE THERE CAN BE UP TO FIVE BEHAVIOR CODES PER INMATE, THE NUMBER OF CASES REPORTED IN THE DETAIL LINES AND THE TOTAL REPORTED LINE MAY EXCEED THE TOTAL NUMBER OF CASES. IN SHORT, THIS TABLE COUNTS THE NUMBER OF BEHAVIOR PROBLEMS, NOT INMATES.

Inmate statistical profile

Sample: ACTIVE JUVENILE PRISONERS EXCLUDING JAILS
Active inmates 06/20/2000

Requestor: Statistics

Physical Profile (General Condition) by current age & sex

Physical Profile	Age		M E N				W O M E N				Grand					
	13-14	%	Age	%	Age	%	Age	%	Age	%	Women	%	Total	%		
NO LIMITATION	0	0	2	100	13	93	44	98	59	97	0	0	2	100	61	97
DEFECT NO MAJOR LIMIT	0	0	0	0	1	7	1	2	2	3	0	0	0	0	0	3
DEFECT MAJOR LIMIT	0	0	0	0	0	0	0	0	0	0	0	0	0	0	0	0
VERY MAJOR DEFECT	0	0	0	0	0	0	0	0	0	0	0	0	0	0	0	0
Total reported	0	0	2	100	14	100	45	100	61	100	0	0	2	100	63	100
Percent reported		.0		100.0		100.0		100.0		100.0		.0		100.0		100.0
NOT REPORTED	0		0		0		0		0		0		0		0	
Total	0		2		14		45		61		0		2		63	

Georgia Department of Corrections

Page 18 Run 06/20/00

Office of Planning and Analysis

Inmate statistical profile

Sample: ACTIVE JUVENILE PRISONERS EXCLUDING JAILS
Active inmates 06/20/2000

Requestor: Statistics

Security Status by current age & sex

Security	M E N						W O M E N						Grand Total %	
	Age 13-14	Age % 15-15	Age % 16-16	Age % 17-17	Men % Total	Age 13-14	Age % 15-15	Age % 16-16	Age % 17-17	Women % Total				
DIAG INCOM	0	0	0	0	0	0	0	0	0	0	0	0	0	0
WRK RELEAS	0	0	0	0	0	0	0	0	0	0	0	0	0	0
TRUSTY	0	0	0	0	0	0	0	0	0	0	0	0	0	0
MINIMUM	0	0	0	0	1	2	0	0	0	0	0	0	0	0
MEDIUM	0	0	0	0	12	27	0	0	0	1	50	0	1	50
CLOSE	0	0	2	100	13	93	29	64	44	72	0	0	1	50
MAXIMUM	0	0	0	0	1	2	1	2	0	0	0	0	0	0
DIAGNOSTIC	0	0	0	0	1	7	2	4	3	5	0	0	0	0
Total reported	0	0	2	100	14	100	45	100	61	100	0	0	2	100
Percent reported		.0	100.0	100.0	100.0	100.0	100.0		.0	.0	100.0		.0	100.0
NOT RPTD	0		0		0		0		0		0		0	
Total	0		2		14		45		61		0		0	63

* NOTE: BEGINNING IN JULY 1987, THE FACILITIES DIVISION NO LONGER CODED INMATES AS BEING WORK RELEASE

Georgia Department of Corrections

Page 19 Run 06/20/00

Office of Planning and Analysis

Inmate statistical profile

Sample: ACTIVE JUVENILE PRISONERS EXCLUDING JAILS
Active inmates 06/20/2000

Requestor: Statistics

Number Of Sentences by current age & sex

Number Of Sentences	M E N						W O M E N						Grand Total %	
	Age 13-14 %	Age 15-15 %	Age 16-16 %	Age 17-17 %	Men %	Total %	Age 13-14 %	Age 15-15 %	Age 16-16 %	Age 17-17 %	Women %	Total %		
ONE	0 0	1 50	12 86	22 49	35 57		0 0	0 0	2 100	0 0	2 100	37 59		
TWO	0 0	1 50	1 7	11 24	13 21		0 0	0 0	0 0	0 0	0 0	13 21		
THREE	0 0	0 0	0 0	7 16	7 11		0 0	0 0	0 0	0 0	0 0	7 11		
FOUR	0 0	0 0	0 0	2 4	2 3		0 0	0 0	0 0	0 0	0 0	2 3		
FIVE	0 0	0 0	1 7	0 0	1 2		0 0	0 0	0 0	0 0	0 0	1 2		
MORE THAN FIVE	0 0	0 0	0 0	3 7	3 5		0 0	0 0	0 0	0 0	0 0	3 5		
Total reported	0 0	2 100	14 100	45 100	61 100		0 0	0 0	2 100	0 0	2 100	63 100		
Percent reported	.0	100.0	100.0	100.0	100.0		.0	.0	100.0	.0	100.0	100.0		
NOT REPORTED	0	0	0	0	0		0	0	0	0	0	0		
Total	0	2	14	45	61		0	0	2	0	2	63		
AVG NUM SENTENCES	.00	1.50	1.36	2.13	1.93		.00	.00	1.00	.00	1.00	1.90		

Inmate statistical profile

Sample: ACTIVE JUVENILE PRISONERS EXCLUDING JAILS
Active inmates 06/20/2000

Requestor: Statistics

Number Of Disciplinarys by current age & sex

Disciplinarys	Age		M E N				Men		W O M E N				Women		Grand							
	13-14	%	15-15	%	16-16	%	17-17	%	Total	%	13-14	%	15-15	%	16-16	%	17-17	%	Total	%		
ZERO	0	0	1	50	1	7	9	20	11	18	0	0	0	0	2	100	0	0	2	100	13	21
ONE	0	0	0	0	6	43	8	18	14	23	0	0	0	0	0	0	0	0	0	0	14	22
TWO	0	0	1	50	1	7	3	7	5	8	0	0	0	0	0	0	0	0	0	0	5	8
THREE	0	0	0	0	1	7	1	2	2	3	0	0	0	0	0	0	0	0	0	0	2	3
FOUR	0	0	0	0	1	7	1	2	2	3	0	0	0	0	0	0	0	0	0	0	2	3
FIVE	0	0	0	0	3	21	2	4	5	8	0	0	0	0	0	0	0	0	0	0	5	8
MORE THAN FIVE	0	0	0	0	1	7	21	47	22	36	0	0	0	0	0	0	0	0	0	0	22	35
Total reported	0	0	2	100	14	100	45	100	61	100	0	0	0	0	2	100	0	0	2	100	63	100
Percent reported		.0		100.0		100.0		100.0		100.0		.0		.0	100.0		.0		100.0		100.0	
NOT REPORTED	0		0		0		0		0		0		0		0		0		0		0	
Total	0		2		14		45		61		0		0		2		0		2		63	
AVG NUM DISCIP	.00		1.00		2.93		13.40		10.59		.00		.00		.00		.00		.00		10.25	

Inmate statistical profile

Sample: ACTIVE JUVENILE PRISONERS EXCLUDING JAILS
Active inmates 06/20/2000

Requestor: Statistics

Number Of Prior Georgia Incarcerations * by current age & sex

Prior Incarcerations	Age		M E N				Age		W O M E N				Women		Grand							
	13-14	%	15-15	%	16-16	%	17-17	%	Total	%	13-14	%	15-15	%	16-16	%	17-17	%	Total	%		
ZERO	0	0	2	100	14	100	45	100	61	100	0	0	0	0	2	100	0	0	2	100	63	100
ONE	0	0	0	0	0	0	0	0	0	0	0	0	0	0	0	0	0	0	0	0	0	0
TWO	0	0	0	0	0	0	0	0	0	0	0	0	0	0	0	0	0	0	0	0	0	0
THREE	0	0	0	0	0	0	0	0	0	0	0	0	0	0	0	0	0	0	0	0	0	0
FOUR	0	0	0	0	0	0	0	0	0	0	0	0	0	0	0	0	0	0	0	0	0	0
FIVE	0	0	0	0	0	0	0	0	0	0	0	0	0	0	0	0	0	0	0	0	0	0
MORE THAN FIVE	0	0	0	0	0	0	0	0	0	0	0	0	0	0	0	0	0	0	0	0	0	0
Total reported	0	0	2	100	14	100	45	100	61	100	0	0	0	0	2	100	0	0	2	100	63	100
Percent reported		.0		100.0		100.0		100.0		100.0		.0		.0	100.0		.0		100.0		100.0	
NOT REPORTED	0		0		0		0		0		0		0		0		0		0		0	
Total	0		2		14		45		61		0		0		2		0		2		63	
AVG # INCARCERATIONS	.00		.00		.00		.00		.00		.00		.00		.00		.00		.00		.00	

* This data counts a parole revocation on an existing sentence AS A prior incarceration. Also, this data counts, for any cohort of inmates, the total number of Georgia incarcerations the inmate has had during his entire criminal career. For example, if an inmate was admitted to prison first in FY72, and then re-admitted in FY79 and FY85, he had two prior incarcerations before the FY85 admission. This inmate's records show two prior incarcerations in all three of his records since he has had two prior incarcerations in his criminal career. If the cohort of FY72 admissions is selected for analysis, two prior incarcerations will be listed for this inmate even though in FY72, he had no prior incarcerations.

Inmate statistical profile

Sample: ACTIVE JUVENILE PRISONERS EXCLUDING JAILS
Active inmates 06/20/2000

Requestor: Statistics

Number Of Transfers by current age & sex

Transfers	Age		M E N				Men		W O M E N				Women		Grand							
	13-14	%	15-15	%	16-16	%	17-17	%	Total	%	13-14	%	15-15	%	16-16	%	17-17	%	Total	%		
ZERO	0	0	2	100	14	100	44	98	60	98	0	0	0	0	0	0	0	0	0	0	60	95
ONE	0	0	0	0	0	0	1	2	1	2	0	0	0	0	2	100	0	0	2	100	3	5
TWO	0	0	0	0	0	0	0	0	0	0	0	0	0	0	0	0	0	0	0	0	0	0
THREE	0	0	0	0	0	0	0	0	0	0	0	0	0	0	0	0	0	0	0	0	0	0
FOUR	0	0	0	0	0	0	0	0	0	0	0	0	0	0	0	0	0	0	0	0	0	0
FIVE	0	0	0	0	0	0	0	0	0	0	0	0	0	0	0	0	0	0	0	0	0	0
MORE THAN FIVE	0	0	0	0	0	0	0	0	0	0	0	0	0	0	0	0	0	0	0	0	0	0
Total reported	0	0	2	100	14	100	45	100	61	100	0	0	0	0	2	100	0	0	2	100	63	100
Percent reported			.0	100.0	100.0	100.0	100.0	100.0	100.0	100.0	.0	.0	.0	.0	100.0	100.0	.0	.0	100.0	100.0	100.0	100.0
NOT REPORTED	0		0		0		0		0		0		0		0		0		0		0	
Total	0		2		14		45		61		0		0		2		0		2		63	
AVG NUM TRANSFERS	.00		.00		.00		.02		.02		.00		.00		1.00		.00		1.00		.05	

Inmate statistical profile

Sample: ACTIVE JUVENILE PRISONERS EXCLUDING JAILS
Active inmates 06/20/2000

Requestor: Statistics

County Of Conviction by current age & sex

County Of Conviction	Age		Age		M E N				Age		Age		W O M E N				Grand		
	13-14	%	15-15	%	Age	Age	Men	%	13-14	%	15-15	%	Age	Age	Women	%	Total	%	
APPLING COUNTY	0	0	0	0	0	0	0	0	0	0	0	0	0	0	0	0	0	0	
ATKINSON COUNTY	0	0	0	0	0	0	0	0	0	0	0	0	0	0	0	0	0	0	
BACON COUNTY	0	0	0	0	0	0	0	0	0	0	0	0	0	0	0	0	0	0	
BAKER COUNTY	0	0	0	0	0	0	0	0	0	0	0	0	0	0	0	0	0	0	
BALDWIN COUNTY	0	0	0	0	1	7	1	2	2	3	0	0	0	0	0	0	0	2	3
BANKS COUNTY	0	0	0	0	0	0	0	0	0	0	0	0	0	0	0	0	0	0	0
BARROW COUNTY	0	0	0	0	0	0	0	0	0	0	0	0	0	0	0	0	0	0	0
BARTOW COUNTY	0	0	0	0	0	0	0	0	0	0	0	0	0	0	0	0	0	0	0
BEN HILL COUNTY	0	0	0	0	0	0	0	0	0	0	0	0	0	0	0	0	0	0	0
BERRIEN COUNTY	0	0	0	0	0	0	0	0	0	0	0	0	0	0	0	0	0	0	0
BIBB COUNTY	0	0	0	0	2	14	1	2	3	5	0	0	0	0	0	0	0	3	5
BLECKLEY COUNTY	0	0	0	0	0	0	0	0	0	0	0	0	0	0	0	0	0	0	0
BRANTLEY COUNTY	0	0	0	0	0	0	0	0	0	0	0	0	0	0	0	0	0	0	0
BROOKS COUNTY	0	0	0	0	0	0	0	0	0	0	0	0	0	0	0	0	0	0	0
BRYAN COUNTY	0	0	0	0	0	0	0	0	0	0	0	0	0	0	0	0	0	0	0
BULLOCH COUNTY	0	0	0	0	0	0	2	4	2	3	0	0	0	0	0	0	0	2	3
BURKE COUNTY	0	0	0	0	0	0	0	0	0	0	0	0	0	0	0	0	0	0	0
BUTTS COUNTY	0	0	0	0	0	0	0	0	0	0	0	0	0	0	0	0	0	0	0
CALHOUN COUNTY	0	0	0	0	0	0	0	0	0	0	0	0	0	0	0	0	0	0	0
CAMDEN COUNTY	0	0	0	0	0	0	0	0	0	0	0	0	0	0	0	0	0	0	0
CANDLER COUNTY	0	0	0	0	0	0	0	0	0	0	0	0	0	0	0	0	0	0	0
CARROLL COUNTY	0	0	0	0	0	0	1	2	1	2	0	0	0	0	0	0	0	1	2
CATOOSA COUNTY	0	0	0	0	0	0	0	0	0	0	0	0	0	0	0	0	0	0	0
CHARLTON COUNTY	0	0	0	0	0	0	1	2	1	2	0	0	0	0	0	0	0	1	2
CHATHAM COUNTY	0	0	0	0	1	7	0	0	1	2	0	0	0	0	0	0	0	1	2
CHATTAHOOCHEE COUNTY	0	0	0	0	0	0	0	0	0	0	0	0	0	0	0	0	0	0	0
CHATTOOGA COUNTY	0	0	0	0	0	0	0	0	0	0	0	0	0	0	0	0	0	0	0
CHEROKEE COUNTY	0	0	0	0	0	0	0	0	0	0	0	0	0	0	0	0	0	0	0
CLARKE COUNTY	0	0	1	50	0	0	1	2	2	3	0	0	0	0	0	0	0	2	3
CLAY COUNTY	0	0	0	0	0	0	0	0	0	0	0	0	0	0	0	0	0	0	0
CLAYTON COUNTY	0	0	0	0	1	7	6	13	7	11	0	0	0	0	0	0	0	7	11
CLINCH COUNTY	0	0	0	0	0	0	0	0	0	0	0	0	0	0	0	0	0	0	0
COBB COUNTY	0	0	0	0	1	7	3	7	4	7	0	0	0	0	0	0	0	4	6
COFFEE COUNTY	0	0	0	0	0	0	1	2	1	2	0	0	0	0	0	0	0	1	2
COLQUITT COUNTY	0	0	0	0	0	0	2	4	2	3	0	0	0	0	0	0	0	2	3
COLUMBIA COUNTY	0	0	0	0	0	0	0	0	0	0	0	0	0	0	0	0	0	0	0

(continued)

Inmate statistical profile

Sample: ACTIVE JUVENILE PRISONERS EXCLUDING JAILS
Active inmates 06/20/2000

Requestor: Statistics

County Of Conviction by current age & sex (CONTINUED)

County Of Conviction	M E N						W O M E N						Grand									
	Age 13-14	%	Age 15-15	%	Age 16-16	%	Age 17-17	%	Men Total	%	Age 13-14	%	Age 15-15	%	Age 16-16	%	Age 17-17	%	Women Total	%	Grand Total	%
COOK COUNTY	0	0	0	0	0	0	1	2	1	2	0	0	0	0	0	0	0	0	0	0	1	2
COWETA COUNTY	0	0	0	0	0	0	1	2	1	2	0	0	0	0	0	0	0	0	0	0	1	2
CRAWFORD COUNTY	0	0	0	0	0	0	0	0	0	0	0	0	0	0	0	0	0	0	0	0	0	0
CRISP COUNTY	0	0	0	0	0	0	0	0	0	0	0	0	0	0	0	0	0	0	0	0	0	0
DADE COUNTY	0	0	0	0	0	0	1	2	1	2	0	0	0	0	0	0	0	0	0	0	1	2
DAWSON COUNTY	0	0	0	0	0	0	0	0	0	0	0	0	0	0	0	0	0	0	0	0	0	0
DECATUR COUNTY	0	0	0	0	0	0	0	0	0	0	0	0	0	0	0	0	0	0	0	0	0	0
DEKALB COUNTY	0	0	0	0	2	14	5	11	7	11	0	0	0	0	1	50	0	0	1	50	8	13
DODGE COUNTY	0	0	0	0	0	0	0	0	0	0	0	0	0	0	0	0	0	0	0	0	0	0
DOOLY COUNTY	0	0	0	0	0	0	0	0	0	0	0	0	0	0	0	0	0	0	0	0	0	0
DOUGHERTY COUNTY	0	0	0	0	0	0	0	0	0	0	0	0	0	0	0	0	0	0	0	0	0	0
DOUGLAS COUNTY	0	0	0	0	1	7	0	0	1	2	0	0	0	0	0	0	0	0	0	0	1	2
EARLY COUNTY	0	0	0	0	0	0	0	0	0	0	0	0	0	0	0	0	0	0	0	0	0	0
ECHOLS COUNTY.	0	0	0	0	0	0	0	0	0	0	0	0	0	0	0	0	0	0	0	0	0	0
EFFINGHAM COUNTY	0	0	0	0	0	0	0	0	0	0	0	0	0	0	0	0	0	0	0	0	0	0
ELBERT COUNTY	0	0	0	0	0	0	0	0	0	0	0	0	0	0	0	0	0	0	0	0	0	0
EMANUEL COUNTY	0	0	0	0	0	0	0	0	0	0	0	0	0	0	0	0	0	0	0	0	0	0
EVANS COUNTY	0	0	0	0	0	0	0	0	0	0	0	0	0	0	0	0	0	0	0	0	0	0
FANNIN COUNTY	0	0	0	0	0	0	0	0	0	0	0	0	0	0	0	0	0	0	0	0	0	0
FAYETTE COUNTY	0	0	0	0	0	0	0	0	0	0	0	0	0	0	0	0	0	0	0	0	0	0
FLOYD COUNTY	0	0	0	0	0	0	0	0	0	0	0	0	0	0	0	0	0	0	0	0	0	0
FORSYTH COUNTY	0	0	0	0	0	0	0	0	0	0	0	0	0	0	0	0	0	0	0	0	0	0
FRANKLIN COUNTY	0	0	0	0	0	0	0	0	0	0	0	0	0	0	0	0	0	0	0	0	0	0
FULTON COUNTY	0	0	0	0	0	0	8	18	8	13	0	0	0	0	0	0	0	0	0	0	8	13
GILMER COUNTY	0	0	0	0	0	0	0	0	0	0	0	0	0	0	0	0	0	0	0	0	0	0
GLASCOCK COUNTY	0	0	0	0	0	0	0	0	0	0	0	0	0	0	0	0	0	0	0	0	0	0
GLYNN COUNTY	0	0	0	0	0	0	0	0	0	0	0	0	0	0	0	0	0	0	0	0	0	0
GORDON COUNTY	0	0	0	0	1	7	0	0	1	2	0	0	0	0	0	0	0	0	0	0	1	2
GRADY COUNTY	0	0	0	0	0	0	0	0	0	0	0	0	0	0	0	0	0	0	0	0	0	0
GREENE COUNTY	0	0	0	0	0	0	0	0	0	0	0	0	0	0	0	0	0	0	0	0	0	0
GWINNETT COUNTY	0	0	0	0	1	7	0	0	1	2	0	0	0	0	0	0	0	0	0	0	1	2
HABERSHAM COUNTY	0	0	0	0	0	0	0	0	0	0	0	0	0	0	0	0	0	0	0	0	0	0
HALL COUNTY	0	0	0	0	0	0	0	0	0	0	0	0	0	0	0	0	0	0	0	0	0	0
HANCOCK COUNTY	0	0	0	0	0	0	0	0	0	0	0	0	0	0	0	0	0	0	0	0	0	0
HARALSON COUNTY	0	0	0	0	0	0	0	0	0	0	0	0	0	0	0	0	0	0	0	0	0	0

(continued)

Georgia Department of Corrections

Inmate statistical profile

Sample: ACTIVE JUVENILE PRISONERS EXCLUDING JAILS
Active inmates 06/20/2000

Requestor: Statistics

County Of Conviction by current age & sex (CONTINUED)

County Of Conviction	M E N						W O M E N						Grand		
	Age 13-14	Age % 15-15	Age % 16-16	Age % 17-17	Men % Total	%	Age 13-14	Age % 15-15	Age % 16-16	Age % 17-17	Women % Total	%	Total	%	
HARRIS COUNTY	0	0	0	0	0	0	0	0	0	0	0	0	0	0	
HART COUNTY	0	0	0	0	0	0	0	0	0	0	0	0	0	0	
HEARD COUNTY	0	0	0	0	0	0	0	0	0	0	0	0	0	0	
HENRY COUNTY	0	0	0	0	0	0	0	0	0	0	0	0	0	0	
HOUSTON COUNTY	0	0	0	0	0	0	0	0	0	0	0	0	0	0	
IRWIN COUNTY	0	0	0	0	0	0	0	0	0	0	0	0	0	0	
JACKSON COUNTY	0	0	0	0	0	0	0	0	0	0	0	0	0	0	
JASPER COUNTY	0	0	0	0	0	0	0	0	0	0	0	0	0	0	
JEFF DAVIS COUNTY	0	0	0	0	0	0	0	0	0	0	0	0	0	0	
JEFFERSON COUNTY	0	0	0	0	0	0	0	0	0	0	0	0	0	0	
JENKINS COUNTY	0	0	0	0	0	0	0	0	0	0	0	0	0	0	
JOHNSON COUNTY	0	0	0	0	0	0	0	0	0	0	0	0	0	0	
JONES COUNTY	0	0	0	0	0	0	0	0	0	0	0	0	0	0	
LAMAR COUNTY	0	0	0	0	0	0	0	0	0	0	0	0	0	0	
LANIER COUNTY	0	0	0	0	0	0	0	0	0	0	0	0	0	0	
LAURENS COUNTY	0	0	0	0	0	0	0	0	0	0	0	0	0	0	
LEE COUNTY	0	0	0	0	0	0	0	0	0	0	0	0	0	0	
LIBERTY COUNTY	0	0	0	0	0	0	0	0	0	0	0	0	0	0	
LINCOLN COUNTY	0	0	0	0	0	0	0	0	0	0	0	0	0	0	
LONG COUNTY	0	0	0	0	0	0	0	0	0	0	0	0	0	0	
LOWNDES COUNTY	0	0	0	0	0	0	0	0	0	0	0	0	0	0	
LUMPKIN COUNTY	0	0	0	0	0	0	0	0	0	0	0	0	0	0	
MACON COUNTY	0	0	0	0	0	0	0	0	0	0	0	0	0	0	
MADISON COUNTY	0	0	0	0	0	0	0	0	0	0	0	0	0	0	
MARION COUNTY	0	0	0	0	0	0	0	0	0	0	0	0	0	0	
MCDUFFIE COUNTY	0	0	0	0	0	0	0	0	0	0	0	0	0	0	
MCINTOSH COUNTY	0	0	0	0	0	0	0	0	0	0	0	0	0	0	
MERIWETHER COUNTY	0	0	0	0	0	0	0	0	0	0	0	0	0	0	
MILLER COUNTY	0	0	0	0	0	0	0	0	0	0	0	0	0	0	
MITCHELL COUNTY	0	0	0	0	0	0	0	0	0	0	0	0	0	0	
MONROE COUNTY	0	0	0	0	0	0	0	0	0	0	0	0	0	0	
MONTGOMERY COUNTY	0	0	0	0	0	0	0	0	0	0	0	0	0	0	
MORGAN COUNTY	0	0	0	0	0	0	0	0	0	0	0	0	0	0	
MURRAY COUNTY	0	0	0	0	0	0	0	0	0	0	0	0	0	0	
MUSCOGEE COUNTY	0	0	0	0	2	4	2	3	0	0	0	0	0	2	3

(continued)

Inmate statistical profile

Sample: ACTIVE JUVENILE PRISONERS EXCLUDING JAILS
Active inmates 06/20/2000

Requestor: Statistics

County Of Conviction by current age & sex (CONTINUED)

County Of Conviction	M E N							W O M E N							Grand				
	Age	%	Age	%	Age	%	Men	%	Age	%	Age	%	Age	%	Women	%	Total	%	
NEWTON COUNTY	0	0	0	0	0	0	0	0	0	0	0	0	0	0	0	0	0	0	
OCONEE COUNTY	0	0	0	0	0	0	0	0	0	0	0	0	0	0	0	0	0	0	
OGLETHORPE COUNTY	0	0	0	0	0	0	0	0	0	0	0	0	0	0	0	0	0	0	
PAULDING COUNTY	0	0	0	0	0	0	0	0	0	0	0	0	0	0	0	0	0	0	
PEACH COUNTY	0	0	0	0	0	0	0	0	0	0	0	0	0	0	0	0	0	0	
PICKENS COUNTY	0	0	0	0	0	0	0	0	0	0	0	0	0	0	0	0	0	0	
PIERCE COUNTY	0	0	0	0	0	0	1	2	1	2	0	0	0	0	0	0	1	2	
PIKE COUNTY	0	0	0	0	0	0	0	0	0	0	0	0	0	0	0	0	0	0	
POLK COUNTY	0	0	0	0	0	0	0	0	0	0	0	0	0	0	0	0	0	0	
PULASKI COUNTY	0	0	0	0	0	0	0	0	0	0	0	0	0	0	0	0	0	0	
PUTNAM COUNTY	0	0	0	0	0	0	0	0	0	0	0	0	0	0	0	0	0	0	
QUITMAN COUNTY	0	0	0	0	0	0	0	0	0	0	0	0	0	0	0	0	0	0	
RABUN COUNTY	0	0	0	0	0	0	0	0	0	0	0	0	0	0	0	0	0	0	
RANDOLPH COUNTY	0	0	0	0	0	0	0	0	0	0	0	0	0	0	0	0	0	0	
RICHMOND COUNTY	0	0	1	50	2	14	1	2	4	7	0	0	0	0	0	0	4	6	
ROCKDALE COUNTY	0	0	0	0	0	0	1	2	1	2	0	0	0	0	0	0	1	2	
SCHLEY COUNTY	0	0	0	0	0	0	0	0	0	0	0	0	0	0	0	0	0	0	
SCREVEN COUNTY	0	0	0	0	0	0	0	0	0	0	0	0	0	0	0	0	0	0	
SEMINOLE COUNTY	0	0	0	0	0	0	0	0	0	0	0	0	0	0	0	0	0	0	
SPALDING COUNTY	0	0	0	0	0	0	0	0	0	0	0	1	50	0	0	1	50	1	2
STEPHENS COUNTY	0	0	0	0	0	0	0	0	0	0	0	0	0	0	0	0	0	0	
STEWART COUNTY	0	0	0	0	0	0	0	0	0	0	0	0	0	0	0	0	0	0	
SUMTER COUNTY	0	0	0	0	0	0	0	0	0	0	0	0	0	0	0	0	0	0	
TALBOT COUNTY	0	0	0	0	0	0	0	0	0	0	0	0	0	0	0	0	0	0	
TALIAFERRO COUNTY	0	0	0	0	0	0	0	0	0	0	0	0	0	0	0	0	0	0	
TATNALL COUNTY	0	0	0	0	0	0	1	2	1	2	0	0	0	0	0	0	1	2	
TAYLOR COUNTY	0	0	0	0	0	0	0	0	0	0	0	0	0	0	0	0	0	0	
TELFAIR COUNTY	0	0	0	0	0	0	0	0	0	0	0	0	0	0	0	0	0	0	
TERRELL COUNTY	0	0	0	0	0	0	0	0	0	0	0	0	0	0	0	0	0	0	
THOMAS COUNTY	0	0	0	0	0	0	0	0	0	0	0	0	0	0	0	0	0	0	
TIFT COUNTY	0	0	0	0	0	0	1	2	1	2	0	0	0	0	0	0	1	2	
TOOMBS COUNTY	0	0	0	0	0	0	0	0	0	0	0	0	0	0	0	0	0	0	
TOWNS COUNTY	0	0	0	0	0	0	0	0	0	0	0	0	0	0	0	0	0	0	
TREUTLEN COUNTY	0	0	0	0	0	0	0	0	0	0	0	0	0	0	0	0	0	0	
TROUP COUNTY	0	0	0	0	1	7	2	4	3	5	0	0	0	0	0	0	3	5	

(continued)

Inmate statistical profile

Sample: ACTIVE JUVENILE PRISONERS EXCLUDING JAILS
Active inmates 06/20/2000

Requestor: Statistics

County Of Conviction by current age & sex (CONTINUED)

County Of Conviction	M E N						W O M E N						Grand									
	Age 13-14	%	Age 15-15	%	Age 16-16	%	Age 17-17	%	Men Total	%	Age 13-14	%	Age 15-15	%	Age 16-16	%	Age 17-17	%	Women Total	%	Grand Total	%
TURNER COUNTY	0	0	0	0	0	0	0	0	0	0	0	0	0	0	0	0	0	0	0	0	0	0
TWIGGS COUNTY	0	0	0	0	0	0	0	0	0	0	0	0	0	0	0	0	0	0	0	0	0	0
UNION COUNTY	0	0	0	0	0	0	0	0	0	0	0	0	0	0	0	0	0	0	0	0	0	0
UPSON COUNTY	0	0	0	0	0	0	0	0	0	0	0	0	0	0	0	0	0	0	0	0	0	0
WALKER COUNTY	0	0	0	0	0	0	0	0	0	0	0	0	0	0	0	0	0	0	0	0	0	0
WALTON COUNTY	0	0	0	0	0	0	0	0	0	0	0	0	0	0	0	0	0	0	0	0	0	0
WARE COUNTY	0	0	0	0	0	0	1	2	1	2	0	0	0	0	0	0	0	0	0	0	1	2
WARREN COUNTY	0	0	0	0	0	0	0	0	0	0	0	0	0	0	0	0	0	0	0	0	0	0
WASHINGTON COUNTY	0	0	0	0	0	0	0	0	0	0	0	0	0	0	0	0	0	0	0	0	0	0
WAYNE COUNTY	0	0	0	0	0	0	0	0	0	0	0	0	0	0	0	0	0	0	0	0	0	0
WEBSTER COUNTY	0	0	0	0	0	0	0	0	0	0	0	0	0	0	0	0	0	0	0	0	0	0
WHEELER COUNTY	0	0	0	0	0	0	0	0	0	0	0	0	0	0	0	0	0	0	0	0	0	0
WHITE COUNTY	0	0	0	0	0	0	0	0	0	0	0	0	0	0	0	0	0	0	0	0	0	0
WHITFIELD COUNTY	0	0	0	0	0	0	0	0	0	0	0	0	0	0	0	0	0	0	0	0	0	0
WILCOX COUNTY	0	0	0	0	0	0	0	0	0	0	0	0	0	0	0	0	0	0	0	0	0	0
WILKES COUNTY	0	0	0	0	0	0	0	0	0	0	0	0	0	0	0	0	0	0	0	0	0	0
WILKINSON COUNTY	0	0	0	0	0	0	0	0	0	0	0	0	0	0	0	0	0	0	0	0	0	0
WORTH COUNTY	0	0	0	0	0	0	0	0	0	0	0	0	0	0	0	0	0	0	0	0	0	0
CONVERSION	0	0	0	0	0	0	0	0	0	0	0	0	0	0	0	0	0	0	0	0	0	0
Total reported	0	0	2	100	14	100	45	100	61	100	0	0	0	0	2	100	0	0	2	100	63	100
Percent reported		.0		100.0		100.0		100.0		100.0		.0		.0		100.0		.0		100.0		100.0
UNKNOWN	0		0		0		0		0		0		0		0		0		0		0	
Total	0		2		14		45		61		0		0		2		0		2		63	

(continued)

Georgia Department of Corrections

Inmate statistical profile

Sample: ACTIVE JUVENILE PRISONERS EXCLUDING JAILS
Active inmates 06/20/2000

Requestor: Statistics

Circuit Of Conviction by current age & sex (Continued)

Circ Of Conviction	M E N						W O M E N						Grand Total	%		
	Age 13-14	Age % 15-15	Age % 16-16	Age % 17-17	Men % Total	Age 13-14	Age % 15-15	Age % 16-16	Age % 17-17	Women % Total						
SOUTHWESTERN CIRCUIT	0	0	0	0	0	0	0	0	0	0	0	0	0	0	0	0
STONE MOUNTAIN CIRCU	0	0	0	0	2	14	5	11	7	11	0	0	1	50	0	0
TALLAPOOSA CIRCUIT	0	0	0	0	0	0	0	0	0	0	0	0	0	0	0	0
TIFTON CIRCUIT	0	0	0	0	0	0	1	2	1	2	0	0	0	0	0	0
TOOMBS CIRCUIT	0	0	0	0	0	0	0	0	0	0	0	0	0	0	0	0
WAYCROSS CIRCUIT	0	0	0	0	0	0	4	9	4	7	0	0	0	0	0	0
WESTERN CIRCUIT	0	0	1	50	0	0	1	2	2	3	0	0	0	0	0	0
ROCKDALE CIRCUIT	0	0	0	0	0	0	1	2	1	2	0	0	0	0	0	0
DOUGLAS CIRCUIT	0	0	0	0	1	7	0	0	1	2	0	0	0	0	0	0
APPALACHIAN CIRCUIT	0	0	0	0	0	0	0	0	0	0	0	0	0	0	0	0
ENOTAH CIRCUIT	0	0	0	0	0	0	0	0	0	0	0	0	0	0	0	0
BELL-FORSYTH CIRCUIT	0	0	0	0	0	0	0	0	0	0	0	0	0	0	0	0
Total reported	0	0	2	100	14	100	45	100	61	100	0	0	2	100	63	100
Percent reported		.0	100.0	100.0	100.0	100.0	100.0		.0	.0	100.0	.0	100.0		100.0	
NOT REPORTED	0		0		0		0		0		0		0		0	
Total	0		2		14		45		61		0		2		63	

HALL COUNTY	0	0	0	0	0	0	0	0	0	0	0	0	0	0	0	0	0	0	0
HANCOCK COUNTY	0	0	0	0	0	0	0	0	0	0	0	0	0	0	0	0	0	0	0
HARALSON COUNTY	0	0	0	0	0	0	0	0	0	0	0	0	0	0	0	0	0	0	0

(continued)

Inmate statistical profile

Sample: ACTIVE JUVENILE PRISONERS EXCLUDING JAILS
Active inmates 06/20/2000

Requestor: Statistics

Home County by current age & sex (CONTINUED)

Home County	M E N								W O M E N								Grand					
	Age	%	Age	%	Age	%	Age	%	Men	%	Age	%	Age	%	Age	%	Women	%	Total	%		
	13-14		15-15		16-16		17-17		Total		13-14		15-15		16-16		17-17		Total		Total	
HARRIS COUNTY	0	0	0	0	0	0	0	0	0	0	0	0	0	0	0	0	0	0	0	0	0	0
HART COUNTY	0	0	0	0	0	0	0	0	0	0	0	0	0	0	0	0	0	0	0	0	0	0
HEARD COUNTY	0	0	0	0	0	0	0	0	0	0	0	0	0	0	0	0	0	0	0	0	0	0
HENRY COUNTY	0	0	0	0	0	0	0	0	0	0	0	0	0	0	0	0	0	0	0	0	0	0
HOUSTON COUNTY	0	0	0	0	0	0	0	0	0	0	0	0	0	0	0	0	0	0	0	0	0	0
IRWIN COUNTY	0	0	0	0	0	0	0	0	0	0	0	0	0	0	0	0	0	0	0	0	0	0
JACKSON COUNTY	0	0	0	0	0	0	0	0	0	0	0	0	0	0	0	0	0	0	0	0	0	0
JASPER COUNTY	0	0	0	0	0	0	0	0	0	0	0	0	0	0	0	0	0	0	0	0	0	0
JEFF DAVIS COUNTY	0	0	0	0	0	0	0	0	0	0	0	0	0	0	0	0	0	0	0	0	0	0
JEFFERSON COUNTY	0	0	0	0	0	0	0	0	0	0	0	0	0	0	0	0	0	0	0	0	0	0
JENKINS COUNTY	0	0	0	0	0	0	0	0	0	0	0	0	0	0	0	0	0	0	0	0	0	0
JOHNSON COUNTY	0	0	0	0	0	0	0	0	0	0	0	0	0	0	0	0	0	0	0	0	0	0
JONES COUNTY	0	0	0	0	0	0	0	0	0	0	0	0	0	0	0	0	0	0	0	0	0	0
LAMAR COUNTY	0	0	0	0	0	0	0	0	0	0	0	0	0	0	0	0	0	0	0	0	0	0
LANIER COUNTY	0	0	0	0	0	0	0	0	0	0	0	0	0	0	0	0	0	0	0	0	0	0
LAURENS COUNTY	0	0	0	0	0	0	0	0	0	0	0	0	0	0	0	0	0	0	0	0	0	0
LEE COUNTY	0	0	0	0	0	0	0	0	0	0	0	0	0	0	0	0	0	0	0	0	0	0
LIBERTY COUNTY	0	0	0	0	0	0	0	0	0	0	0	0	0	0	0	0	0	0	0	0	0	0
LINCOLN COUNTY	0	0	0	0	0	0	0	0	0	0	0	0	0	0	0	0	0	0	0	0	0	0
LONG COUNTY	0	0	0	0	0	0	0	0	0	0	0	0	0	0	0	0	0	0	0	0	0	0
LOWNDES COUNTY	0	0	0	0	0	0	0	0	0	0	0	0	0	0	0	0	0	0	0	0	0	0
LUMPKIN COUNTY	0	0	0	0	0	0	0	0	0	0	0	0	0	0	0	0	0	0	0	0	0	0
MACON COUNTY	0	0	0	0	0	0	0	0	0	0	0	0	0	0	0	0	0	0	0	0	0	0
MADISON COUNTY	0	0	0	0	0	0	0	0	0	0	0	0	0	0	0	0	0	0	0	0	0	0
MARION COUNTY	0	0	0	0	0	0	0	0	0	0	0	0	0	0	0	0	0	0	0	0	0	0
MCDUFFIE COUNTY	0	0	0	0	0	0	0	0	0	0	0	0	0	0	0	0	0	0	0	0	0	0
MCINTOSH COUNTY	0	0	0	0	0	0	0	0	0	0	0	0	0	0	0	0	0	0	0	0	0	0
MERIWETHER COUNTY	0	0	0	0	0	0	0	0	0	0	0	0	0	0	0	0	0	0	0	0	0	0
MILLER COUNTY	0	0	0	0	0	0	0	0	0	0	0	0	0	0	0	0	0	0	0	0	0	0
MITCHELL COUNTY	0	0	0	0	0	0	0	0	0	0	0	0	0	0	0	0	0	0	0	0	0	0
MONROE COUNTY	0	0	0	0	0	0	0	0	0	0	0	0	0	0	0	0	0	0	0	0	0	0
MONTGOMERY COUNTY	0	0	0	0	0	0	0	0	0	0	0	0	0	0	0	0	0	0	0	0	0	0
MORGAN COUNTY	0	0	0	0	0	0	0	0	0	0	0	0	0	0	0	0	0	0	0	0	0	0
MURRAY COUNTY	0	0	0	0	0	0	0	0	0	0	0	0	0	0	0	0	0	0	0	0	0	0
MUSCOGEE COUNTY	0	0	0	0	0	0	2	5	2	4	0	0	0	0	0	0	0	0	0	0	2	4

(continued)

Inmate statistical profile

Sample: ACTIVE JUVENILE PRISONERS EXCLUDING JAILS
Active inmates 06/20/2000

Requestor: Statistics

Home County by current age & sex (CONTINUED)

Home County	M E N								W O M E N								Grand					
	Age	Age	Age	Age	Age	Men	Men	Age	Age	Age	Age	Age	Age	Women	Women	Total	%					
	13-14	%	15-15	%	16-16	%	17-17	%	Total	%	13-14	%	15-15	%	16-16	%	17-17	%	Total	%		
NEWTON COUNTY	0	0	0	0	0	0	1	2	1	2	0	0	0	0	0	0	0	0	0	1	2	
OCONEE COUNTY	0	0	0	0	0	0	0	0	0	0	0	0	0	0	0	0	0	0	0	0	0	
OGLETHORPE COUNTY	0	0	0	0	0	0	0	0	0	0	0	0	0	0	0	0	0	0	0	0	0	
PAULDING COUNTY	0	0	0	0	0	0	0	0	0	0	0	0	0	0	0	0	0	0	0	0	0	
PEACH COUNTY	0	0	0	0	0	0	0	0	0	0	0	0	0	0	0	0	0	0	0	0	0	
PICKENS COUNTY	0	0	0	0	0	0	0	0	0	0	0	0	0	0	0	0	0	0	0	0	0	
PIERCE COUNTY	0	0	0	0	0	0	1	2	1	2	0	0	0	0	0	0	0	0	0	0	1	2
PIKE COUNTY	0	0	0	0	0	0	0	0	0	0	0	0	0	0	0	0	0	0	0	0	0	0
POLK COUNTY	0	0	0	0	0	0	0	0	0	0	0	0	0	0	0	0	0	0	0	0	0	0
PULASKI COUNTY	0	0	0	0	0	0	0	0	0	0	0	0	0	0	0	0	0	0	0	0	0	0
PUTNAM COUNTY	0	0	0	0	0	0	0	0	0	0	0	0	0	0	0	0	0	0	0	0	0	0
QUITMAN COUNTY	0	0	0	0	0	0	0	0	0	0	0	0	0	0	0	0	0	0	0	0	0	0
RABUN COUNTY	0	0	0	0	0	0	0	0	0	0	0	0	0	0	0	0	0	0	0	0	0	0
RANDOLPH COUNTY	0	0	0	0	0	0	0	0	0	0	0	0	0	0	0	0	0	0	0	0	0	0
RICHMOND COUNTY	0	0	0	0	1	8	1	2	2	4	0	0	0	0	0	0	0	0	0	0	2	4
ROCKDALE COUNTY	0	0	0	0	0	0	1	2	1	2	0	0	0	0	0	0	0	0	0	0	1	2
SCHLEY COUNTY	0	0	0	0	0	0	0	0	0	0	0	0	0	0	0	0	0	0	0	0	0	0
SCREVEN COUNTY	0	0	0	0	0	0	0	0	0	0	0	0	0	0	0	0	0	0	0	0	0	0
SEMINOLE COUNTY	0	0	0	0	0	0	0	0	0	0	0	0	0	0	0	0	0	0	0	0	0	0
SPALDING COUNTY	0	0	0	0	0	0	0	0	0	0	0	0	0	1	50	0	0	1	50	1	2	2
STEPHENS COUNTY	0	0	0	0	0	0	0	0	0	0	0	0	0	0	0	0	0	0	0	0	0	0
STEWART COUNTY	0	0	0	0	0	0	0	0	0	0	0	0	0	0	0	0	0	0	0	0	0	0
SUMTER COUNTY	0	0	0	0	0	0	0	0	0	0	0	0	0	0	0	0	0	0	0	0	0	0
TALBOT COUNTY	0	0	0	0	0	0	0	0	0	0	0	0	0	0	0	0	0	0	0	0	0	0
TALIAFERRO COUNTY	0	0	0	0	0	0	0	0	0	0	0	0	0	0	0	0	0	0	0	0	0	0
TATNALL COUNTY	0	0	0	0	0	0	0	0	0	0	0	0	0	0	0	0	0	0	0	0	0	0
TAYLOR COUNTY	0	0	0	0	0	0	1	2	1	2	0	0	0	0	0	0	0	0	0	0	1	2
TELFAIR COUNTY	0	0	0	0	0	0	0	0	0	0	0	0	0	0	0	0	0	0	0	0	0	0
TERRELL COUNTY	0	0	0	0	0	0	0	0	0	0	0	0	0	0	0	0	0	0	0	0	0	0
THOMAS COUNTY	0	0	0	0	0	0	0	0	0	0	0	0	0	0	0	0	0	0	0	0	0	0
TIFT COUNTY	0	0	0	0	0	0	2	5	2	4	0	0	0	0	0	0	0	0	0	0	2	4
TOOMBS COUNTY	0	0	0	0	0	0	0	0	0	0	0	0	0	0	0	0	0	0	0	0	0	0
TOWNS COUNTY	0	0	0	0	0	0	0	0	0	0	0	0	0	0	0	0	0	0	0	0	0	0
TREUTLEN COUNTY	0	0	0	0	0	0	0	0	0	0	0	0	0	0	0	0	0	0	0	0	0	0
TROUP COUNTY	0	0	0	0	1	8	3	7	4	7	0	0	0	0	0	0	0	0	0	0	4	7

(continued)

Inmate statistical profile

Sample: ACTIVE JUVENILE PRISONERS EXCLUDING JAILS
Active inmates 06/20/2000

Requestor: Statistics

Home County by current age & sex (CONTINUED)

Home County	M E N						W O M E N						Grand									
	Age 13-14	%	Age 15-15	%	Age 16-16	%	Age 17-17	%	Men Total	%	Age 13-14	%	Age 15-15	%	Age 16-16	%	Age 17-17	%	Women Total	%	Grand Total	%
TURNER COUNTY	0	0	0	0	0	0	0	0	0	0	0	0	0	0	0	0	0	0	0	0	0	0
TWIGGS COUNTY	0	0	0	0	0	0	0	0	0	0	0	0	0	0	0	0	0	0	0	0	0	0
UNION COUNTY	0	0	0	0	0	0	0	0	0	0	0	0	0	0	0	0	0	0	0	0	0	0
UPSON COUNTY	0	0	0	0	0	0	0	0	0	0	0	0	0	0	0	0	0	0	0	0	0	0
WALKER COUNTY	0	0	0	0	0	0	0	0	0	0	0	0	0	0	0	0	0	0	0	0	0	0
WALTON COUNTY	0	0	0	0	0	0	0	0	0	0	0	0	0	0	0	0	0	0	0	0	0	0
WARE COUNTY	0	0	0	0	0	0	0	0	0	0	0	0	0	0	0	0	0	0	0	0	0	0
WARREN COUNTY	0	0	0	0	0	0	0	0	0	0	0	0	0	0	0	0	0	0	0	0	0	0
WASHINGTON COUNTY	0	0	0	0	0	0	0	0	0	0	0	0	0	0	0	0	0	0	0	0	0	0
WAYNE COUNTY	0	0	0	0	0	0	0	0	0	0	0	0	0	0	0	0	0	0	0	0	0	0
WEBSTER COUNTY	0	0	0	0	0	0	0	0	0	0	0	0	0	0	0	0	0	0	0	0	0	0
WHEELER COUNTY	0	0	0	0	0	0	0	0	0	0	0	0	0	0	0	0	0	0	0	0	0	0
WHITE COUNTY	0	0	0	0	0	0	0	0	0	0	0	0	0	0	0	0	0	0	0	0	0	0
WHITFIELD COUNTY	0	0	0	0	0	0	0	0	0	0	0	0	0	0	0	0	0	0	0	0	0	0
WILCOX COUNTY	0	0	0	0	0	0	0	0	0	0	0	0	0	0	0	0	0	0	0	0	0	0
WILKES COUNTY	0	0	0	0	0	0	0	0	0	0	0	0	0	0	0	0	0	0	0	0	0	0
WILKINSON COUNTY	0	0	0	0	0	0	0	0	0	0	0	0	0	0	0	0	0	0	0	0	0	0
WORTH COUNTY	0	0	0	0	0	0	0	0	0	0	0	0	0	0	0	0	0	0	0	0	0	0
OUT OF STATE	0	0	0	0	0	0	0	0	0	0	0	0	0	0	0	0	0	0	0	0	0	0
Total reported	0	0	0	0	12	100	42	100	54	100	0	0	0	0	2	100	0	0	2	100	56	100
Percent reported		.0		.0	85.7		93.3		88.5		.0		.0	100.0		.0		100.0		88.9		
UNKNOWN	0		2		2		3		7		0		0		0		0		0		7	
Total	0		2		14		45		61		0		0		2		0		2		63	

Georgia Department of Corrections

Page 36 Run 06/20/00

Office of Planning and Analysis

Inmate statistical profile

Sample: ACTIVE JUVENILE PRISONERS EXCLUDING JAILS
Active inmates 06/20/2000

Requestor: Statistics

Prison Sentence In Years by current age & sex

Sentence In Years	M E N						W O M E N						Grand Total	%								
	Age 13-14	%	Age 15-15	%	Age 16-16	%	Age 17-17	%	Men Total	%	Age 13-14	%			Age 15-15	%	Age 16-16	%	Age 17-17	%	Women Total	%
0-1	0	0	0	0	0	0	0	0	0	0	0	0	0	0	0	0	0	0	0	0	0	
1.1-2	0	0	0	0	0	0	0	0	0	0	0	0	0	0	0	0	0	0	0	0	0	
2.1-3	0	0	0	0	0	0	0	0	0	0	0	0	0	0	0	0	0	0	0	0	0	
3.1-4	0	0	0	0	0	0	0	0	0	0	0	0	0	0	0	0	0	0	0	0	0	
4.1-5	0	0	0	0	0	0	0	0	0	0	0	0	0	0	0	0	0	0	0	0	0	
5.1-6	0	0	0	0	0	0	0	0	0	0	0	0	0	0	0	0	0	0	0	0	0	
6.1-7	0	0	0	0	0	0	0	0	0	0	0	0	0	0	0	0	0	0	0	0	0	
7.1-8	0	0	0	0	0	0	0	0	0	0	0	0	0	0	0	0	0	0	0	0	0	
8.1-9	0	0	0	0	0	0	0	0	0	0	0	0	0	0	1	50	0	0	1	50	1	2
9.1-10	0	0	0	0	0	0	0	0	0	0	0	0	0	0	0	0	0	0	0	0	0	
10.1-12	0	0	0	0	8	57	25	56	33	54	0	0	0	0	0	0	0	0	0	0	33	52
12.1-15	0	0	1	50	0	0	6	13	7	11	0	0	0	0	0	0	0	0	0	0	7	11
15.1-20	0	0	0	0	1	7	4	9	5	8	0	0	0	0	0	0	0	0	0	0	5	8
20.1-OVER	0	0	1	50	2	14	6	13	9	15	0	0	0	0	0	0	0	0	0	0	9	14
LIFE	0	0	0	0	3	21	4	9	7	11	0	0	0	0	1	50	0	0	1	50	8	13
DEATH	0	0	0	0	0	0	0	0	0	0	0	0	0	0	0	0	0	0	0	0	0	0
LIFE W/O PAROLE	0	0	0	0	0	0	0	0	0	0	0	0	0	0	0	0	0	0	0	0	0	0
YOUTHFUL OFFENDERS	0	0	0	0	0	0	0	0	0	0	0	0	0	0	0	0	0	0	0	0	0	0
Total reported	0	0	2	100	14	100	45	100	61	100	0	0	0	0	2	100	0	0	2	100	63	100
Percent reported		.0		100.0		100.0		100.0		100.0		.0		.0		100.0		.0		100.0		100.0
NOT REPORTED	0		0		0		0		0		0		0		0		0		0		0	
Total	0		2		14		45		61		0		0		2		0		2		63	
AVG EXCLUDING LIFE, DEATH, YO	.00		26.02		14.10		13.20		13.86		.00		.00		8.01		.00		8.01		13.76	

Georgia Department of Corrections

Page 38 Run 06/20/00

Office of Planning and Analysis

Inmate statistical profile

Sample: ACTIVE JUVENILE PRISONERS EXCLUDING JAILS
Active inmates 06/20/2000

Requestor: Statistics

Admission Type by current age & sex

Admission Type	M E N						W O M E N						Grand										
	Age 13-14	Age %15-15	Age %16-16	Age %17-17	Men %Total	%	Age 13-14	Age %15-15	Age %16-16	Age %17-17	Women %Total	%	Total	%									
COMMITTED FROM COURT	0	0	2	100	13	93	45	100	60	98	0	0	0	0	2	100	0	0	2	100	62	98	
RETURN APPEAL/BOND	0	0	0	0	0	0	0	0	0	0	0	0	0	0	0	0	0	0	0	0	0	0	0
PAROLE REV/NEW SENT	0	0	0	0	0	0	0	0	0	0	0	0	0	0	0	0	0	0	0	0	0	0	0
PAR REV/NO NEW SENT	0	0	0	0	0	0	0	0	0	0	0	0	0	0	0	0	0	0	0	0	0	0	0
PROB VIOL/TOTAL REV	0	0	0	0	0	0	0	0	0	0	0	0	0	0	0	0	0	0	0	0	0	0	0
PROB VIOL/PARTIAL	0	0	0	0	0	0	0	0	0	0	0	0	0	0	0	0	0	0	0	0	0	0	0
ADMIT FM OTHER CUST	0	0	0	0	0	0	0	0	0	0	0	0	0	0	0	0	0	0	0	0	0	0	0
SHOCK INCARCERATION	0	0	0	0	0	0	0	0	0	0	0	0	0	0	0	0	0	0	0	0	0	0	0
PROB REV/REMAINDER	0	0	0	0	0	0	0	0	0	0	0	0	0	0	0	0	0	0	0	0	0	0	0
NEW SENT/PAR REV PND	0	0	0	0	0	0	0	0	0	0	0	0	0	0	0	0	0	0	0	0	0	0	0
LIFE W/O PAROLE	0	0	0	0	0	0	0	0	0	0	0	0	0	0	0	0	0	0	0	0	0	0	0
PAROLE REV BOOT CAMP	0	0	0	0	0	0	0	0	0	0	0	0	0	0	0	0	0	0	0	0	0	0	0
PAR REV/RSN UNKNOWN	0	0	0	0	0	0	0	0	0	0	0	0	0	0	0	0	0	0	0	0	0	0	0
PROBATION/PAROLE REV	0	0	0	0	0	0	0	0	0	0	0	0	0	0	0	0	0	0	0	0	0	0	0
PB PAROLE RESCINDED	0	0	0	0	0	0	0	0	0	0	0	0	0	0	0	0	0	0	0	0	0	0	0
PROB REVOCATION/SC	0	0	0	0	0	0	0	0	0	0	0	0	0	0	0	0	0	0	0	0	0	0	0
PAR REV/REVOC CENTER	0	0	0	0	0	0	0	0	0	0	0	0	0	0	0	0	0	0	0	0	0	0	0
INFORMATION ONLY	0	0	0	0	0	0	0	0	0	0	0	0	0	0	0	0	0	0	0	0	0	0	0
INCOMPLETE SENT PKG	0	0	0	0	0	0	0	0	0	0	0	0	0	0	0	0	0	0	0	0	0	0	0
HANCOCK REVOC CENTER	0	0	0	0	0	0	0	0	0	0	0	0	0	0	0	0	0	0	0	0	0	0	0
WHITWORTH DETENTION	0	0	0	0	0	0	0	0	0	0	0	0	0	0	0	0	0	0	0	0	0	0	0
DCYS AT RISK	0	0	0	0	1	7	0	0	1	2	0	0	0	0	0	0	0	0	0	0	0	0	0
OTHER	0	0	0	0	0	0	0	0	0	0	0	0	0	0	0	0	0	0	0	0	0	0	0
Total reported	0	0	2	100	14	100	45	100	61	100	0	0	0	0	2	100	0	0	2	100	63	100	
Percent reported		.0		100.0		100.0		100.0		100.0		.0		.0		100.0		.0		100.0		100.0	
UNKNOWN	0		0		0		0		0		0		0		0		0		0		0		0
Total	0		2		14		45		61		0		0		2		0		2		63		63

Inmate statistical profile

Sample: ACTIVE JUVENILE PRISONERS EXCLUDING JAILS
Active inmates 06/20/2000

Requestor: Statistics

Release Type by current age & sex

Release Type	M E N					W O M E N					Grand Total %
	Age 13-14 %	Age 15-15 %	Age 16-16 %	Age 17-17 %	Men % Total	Age 13-14 %	Age 15-15 %	Age 16-16 %	Age 17-17 %	Women % Total	
Active	0 0	2 100	14 100	45 100	61 100	0 0	0 0	2 100	0 0	2 100	63 100
Total	0	2	14	45	61	0	0	2	0	2	63

Georgia Department of Corrections

Inmate statistical profile

Sample: ACTIVE JUVENILE PRISONERS EXCLUDING JAILS
Active inmates 06/20/2000

Requestor: Statistics

Inst By Group by current age & sex

Inst By Group	M E N						W O M E N						Grand Total %	
	Age 13-14	Age % 15-15	Age % 16-16	Age % 17-17	Men % Total	Age 13-14	Age % 15-15	Age % 16-16	Age % 17-17	Women % Total				
County jails	0	0	0	0	0	0	0	0	0	0	0	0	0	0
Transitional centers	0	0	0	0	0	0	0	0	0	0	0	0	0	0
County camps	0	0	0	0	0	0	0	0	0	0	0	0	0	0
Inmate boot camps	0	0	0	0	0	0	0	0	0	0	0	0	0	0
State prisons	0	0	2	14	45	61	0	0	2	0	0	2	63	
Private prisons	0	0	0	0	0	0	0	0	0	0	0	0	0	0
Other	0	0	0	0	0	0	0	0	0	0	0	0	0	0
Total reported	0	0	2	14	45	61	0	0	2	0	0	2	63	
Percent reported		.0	100.0	100.0	100.0	100.0		.0	.0	100.0		.0	100.0	100.0
Not reported	0	0	0	0	0	0	0	0	0	0	0	0	0	0
Total	0	2	14	45	61	63	0	0	2	0	0	2	63	

Inmate statistical profile

Sample: ACTIVE JUVENILE PRISONERS EXCLUDING JAILS
Active inmates 06/20/2000

Requestor: Statistics

Institution by current age & sex

Institution	M E N						W O M E N						Grand Total %									
	Age 13-14	Age % 15-15	Age % 16-16	Age % 17-17	Men % Total	Men %	Age 13-14	Age % 15-15	Age % 16-16	Age % 17-17	Women % Total	Women %										
Arrendale Prison	0	0	2	100	14	100	44	98	60	98	0	0	0	0	0	0	0	0	60	95		
Scott Prison	0	0	0	0	0	0	1	2	1	2	0	0	0	0	0	0	0	0	1	2		
Pulaski Womens Pris	0	0	0	0	0	0	0	0	0	0	0	0	2	100	0	0	2	100	2	3		
Total reported	0	0	2	100	14	100	45	100	61	100	0	0	0	0	2	100	0	0	2	100	63	100
Percent reported		.0		100.0		100.0		100.0		100.0		.0		.0		100.0		.0		100.0		100.0
Not Reported	0		0		0		0		0		0		0		0		0		0		0	
Total	0		2		14		45		61		0		0		2		0		2		63	

Inmate statistical profile

Sample: ACTIVE JUVENILE PRISONERS EXCLUDING JAILS
 Active inmates 06/20/2000

Requestor: Statistics

Misdemeanors And Felonies by current age & sex

Crime Type	M E N						W O M E N						Grand Total %
	Age 13-14	Age % 15-15	Age % 16-16	Age % 17-17	Men % Total	Age 13-14	Age % 15-15	Age % 16-16	Age % 17-17	Women % Total			
MISDEMEANOR	0	0	0	0	0	0	0	0	0	0	0	0	
FELONY	0	0	2	100	14	100	0	0	0	0	2	100	
Total reported	0	0	2	100	14	100	0	0	0	0	2	100	
Percent reported		.0	100.0	100.0	100.0	100.0		.0	.0	100.0	.0	100.0	
NOT REPORTED	0		0		0		0		0		0		
Total	0		2		14		0		0		2		

Georgia Department of Corrections

Inmate statistical profile

Sample: ACTIVE JUVENILE PRISONERS EXCLUDING JAILS
Active inmates 06/20/2000

Requestor: Statistics

Crimes By Group by current age & sex

Crimes By Group	M E N						W O M E N						Grand											
	Age 13-14	Age %15-15	Age %16-16	Age %17-17	Men %	Total %	Age 13-14	Age %15-15	Age %16-16	Age %17-17	Women %	Total %	Total	%										
HOMICIDE	0	0	0	0	3	21	4	9	7	11	0	0	0	0	2	100	0	0	2	100	9	14		
ABORTION	0	0	0	0	0	0	0	0	0	0	0	0	0	0	0	0	0	0	0	0	0	0		
BODILY INJRY&REL OFF	0	0	0	0	0	0	2	4	2	3	0	0	0	0	0	0	0	0	0	0	0	2	3	
ARSON & REL OFF	0	0	0	0	0	0	0	0	0	0	0	0	0	0	0	0	0	0	0	0	0	0	0	
DAMAGE OF PROPERTY	0	0	0	0	0	0	0	0	0	0	0	0	0	0	0	0	0	0	0	0	0	0	0	
BURGLARY & REL OFF	0	0	0	0	0	0	0	0	0	0	0	0	0	0	0	0	0	0	0	0	0	0	0	
FORGERY & REL OFF	0	0	0	0	0	0	0	0	0	0	0	0	0	0	0	0	0	0	0	0	0	0	0	
THEFT	0	0	0	0	0	0	0	0	0	0	0	0	0	0	0	0	0	0	0	0	0	0	0	
ROBBERY	0	0	2	100	10	71	32	71	44	72	0	0	0	0	0	0	0	0	0	0	0	0	44	70
SEXUAL OFFENSES	0	0	0	0	1	7	7	16	8	13	0	0	0	0	0	0	0	0	0	0	0	0	8	13
OBSCENITY CRIMES	0	0	0	0	0	0	0	0	0	0	0	0	0	0	0	0	0	0	0	0	0	0	0	0
TREASON & REL OFF	0	0	0	0	0	0	0	0	0	0	0	0	0	0	0	0	0	0	0	0	0	0	0	0
CRIMES INVOLVNG GOVT	0	0	0	0	0	0	0	0	0	0	0	0	0	0	0	0	0	0	0	0	0	0	0	0
FALSIFICATIONS	0	0	0	0	0	0	0	0	0	0	0	0	0	0	0	0	0	0	0	0	0	0	0	0
OBSTRUCT LAW ENFORCE	0	0	0	0	0	0	0	0	0	0	0	0	0	0	0	0	0	0	0	0	0	0	0	0
DISORDERLY CONDUCT	0	0	0	0	0	0	0	0	0	0	0	0	0	0	0	0	0	0	0	0	0	0	0	0
GAMBLING & REL OFF	0	0	0	0	0	0	0	0	0	0	0	0	0	0	0	0	0	0	0	0	0	0	0	0
CRUELTY TO CHILDREN	0	0	0	0	0	0	0	0	0	0	0	0	0	0	0	0	0	0	0	0	0	0	0	0
CRIMES WITH GUNS	0	0	0	0	0	0	0	0	0	0	0	0	0	0	0	0	0	0	0	0	0	0	0	0
INVASION PRIVACY	0	0	0	0	0	0	0	0	0	0	0	0	0	0	0	0	0	0	0	0	0	0	0	0
RACKETEERING	0	0	0	0	0	0	0	0	0	0	0	0	0	0	0	0	0	0	0	0	0	0	0	0
DRUG ABUSE OFFENSES	0	0	0	0	0	0	0	0	0	0	0	0	0	0	0	0	0	0	0	0	0	0	0	0
DRUG TRAFFICKING	0	0	0	0	0	0	0	0	0	0	0	0	0	0	0	0	0	0	0	0	0	0	0	0
AUTO CRIMES	0	0	0	0	0	0	0	0	0	0	0	0	0	0	0	0	0	0	0	0	0	0	0	0
REVENUE & CONTRABAND	0	0	0	0	0	0	0	0	0	0	0	0	0	0	0	0	0	0	0	0	0	0	0	0
CRIMES OF OTH STATES	0	0	0	0	0	0	0	0	0	0	0	0	0	0	0	0	0	0	0	0	0	0	0	0
MISC. FELONIES	0	0	0	0	0	0	0	0	0	0	0	0	0	0	0	0	0	0	0	0	0	0	0	0
MISDEMEANORS	0	0	0	0	0	0	0	0	0	0	0	0	0	0	0	0	0	0	0	0	0	0	0	0
Total reported	0	0	2	100	14	100	45	100	61	100	0	0	0	0	2	100	0	0	2	100	63	100		
Percent reported		.0	100.0	100.0	100.0	100.0	100.0	100.0	100.0	100.0	.0	.0	100.0	100.0	.0	100.0	100.0	100.0	100.0	100.0	100.0	100.0		
NOT REPORTED	0	0	0	0	0	0	0	0	0	0	0	0	0	0	0	0	0	0	0	0	0	0	0	0
Total	0	0	2	100	14	100	45	100	61	100	0	0	0	0	2	100	0	0	2	100	63	100		

Georgia Department of Corrections

Page 44 Run 06/20/00

Office of Planning and Analysis

Inmate statistical profile

Sample: ACTIVE JUVENILE PRISONERS EXCLUDING JAILS
Active inmates 06/20/2000

Requestor: Statistics

Most Serious Offense by current age & sex

Most Serious Offense	M E N					W O M E N					Grand								
	Age 13-14	Age % 15-15	Age % 16-16	Age % 17-17	Men % Total	Age 13-14	Age % 15-15	Age % 16-16	Age % 17-17	Women % Total	% Total	%							
Misdemeanors																			

FELONIES																			

MURDER	0	0	2	14	3	7	5	8	0	0	1	50	0	0	1	50	6	10	
VOLUNTARY MANSLAUGHT	0	0	0	0	1	7	1	2	2	3	0	0	0	0	1	50	3	5	
KIDNAPPING	0	0	0	0	0	0	2	3	0	0	0	0	0	0	0	0	2	3	
ARMED ROBBERY	0	0	2	100	10	71	32	71	44	72	0	0	0	0	0	0	44	70	
RAPE	0	0	0	0	1	7	4	9	5	8	0	0	0	0	0	0	5	8	
AGGRAV. CHILD MOLEST	0	0	0	0	0	0	3	7	3	5	0	0	0	0	0	0	3	5	
Total reported	0	0	2	100	14	100	45	100	61	100	0	0	2	100	0	0	2	100	
Percent reported		.0	100.0	100.0	100.0	100.0	100.0	100.0	.0	.0	100.0	.0	100.0	100.0			100.0	100.0	
NOT REPORTED	0		0		0		0		0		0		0		0		0		
Total	0		2		14		45		61		0		2		0		2		63

Inmate statistical profile

Sample: ACTIVE JUVENILE PRISONERS EXCLUDING JAILS
Active inmates 06/20/2000

Requestor: Statistics

Most Serious Crime Type by current age & sex

Crime Type	Age		M E N				Men		W O M E N				Women		Grand							
	13-14	%	15-15	%	16-16	%	17-17	%	Total	%	13-14	%	15-15	%	16-16	%	17-17	%	Total	%		
VIOL/PERSN	0	0	2	100	13	93	38	84	53	87	0	0	0	0	2	100	0	0	2	100	55	87
NVIOL/PERS	0	0	0	0	0	0	0	0	0	0	0	0	0	0	0	0	0	0	0	0	0	0
PROPERTY	0	0	0	0	0	0	0	0	0	0	0	0	0	0	0	0	0	0	0	0	0	0
DRUG SALES	0	0	0	0	0	0	0	0	0	0	0	0	0	0	0	0	0	0	0	0	0	0
DRUG POSSN	0	0	0	0	0	0	0	0	0	0	0	0	0	0	0	0	0	0	0	0	0	0
ALCOHOL	0	0	0	0	0	0	0	0	0	0	0	0	0	0	0	0	0	0	0	0	0	0
HABIT/DUI	0	0	0	0	0	0	0	0	0	0	0	0	0	0	0	0	0	0	0	0	0	0
SEX OFFEND	0	0	0	0	1	7	7	16	8	13	0	0	0	0	0	0	0	0	0	0	8	13
OTHER	0	0	0	0	0	0	0	0	0	0	0	0	0	0	0	0	0	0	0	0	0	0
Total reported	0	0	2	100	14	100	45	100	61	100	0	0	0	0	2	100	0	0	2	100	63	100
Percent reported			.0	100.0	100.0	100.0	100.0	100.0	100.0	100.0	.0		.0	100.0		.0	100.0		100.0	100.0	100.0	100.0
NOT REPORTED	0		0		0		0		0		0		0		0		0		0		0	
Total	0		2		14		45		61		0		0		2		0		2		63	

