

ACTIVE JUVENILES IN ADULT PRISONS BY RACE AND GENDER

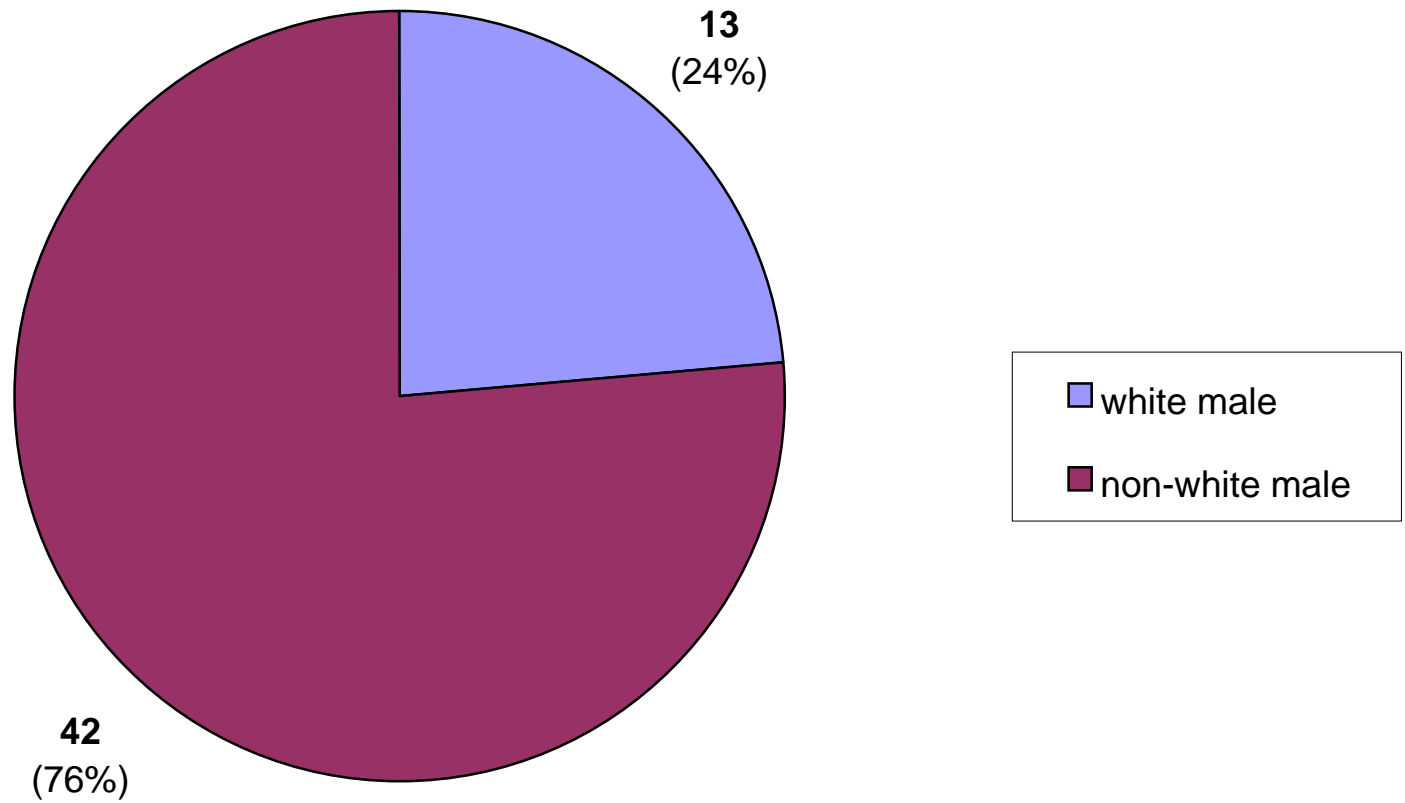

ACTIVE JUVENILES IN ADULT PRISONS BY SECURITY STATUS

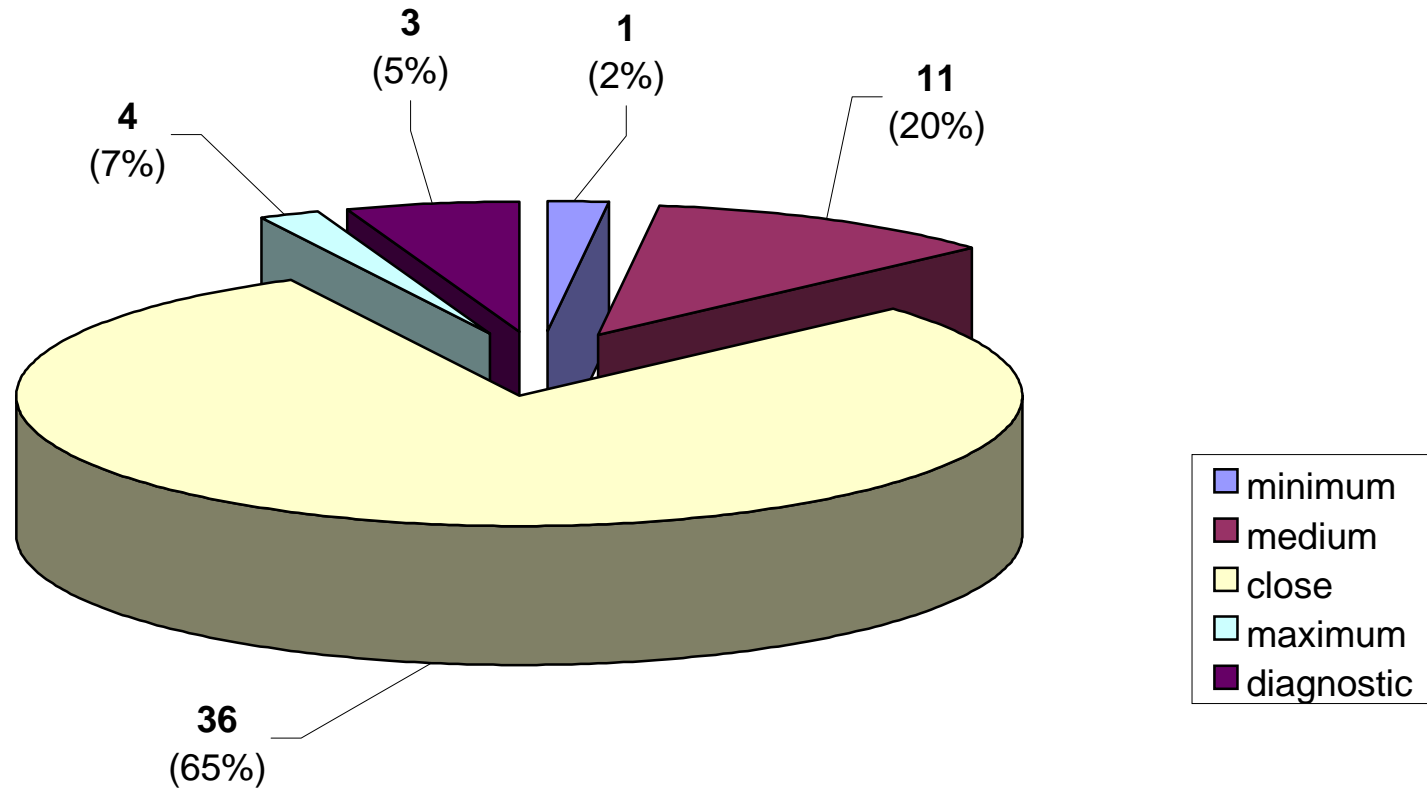

Active Juveniles in Adult Prison With Probation to Follow Prison

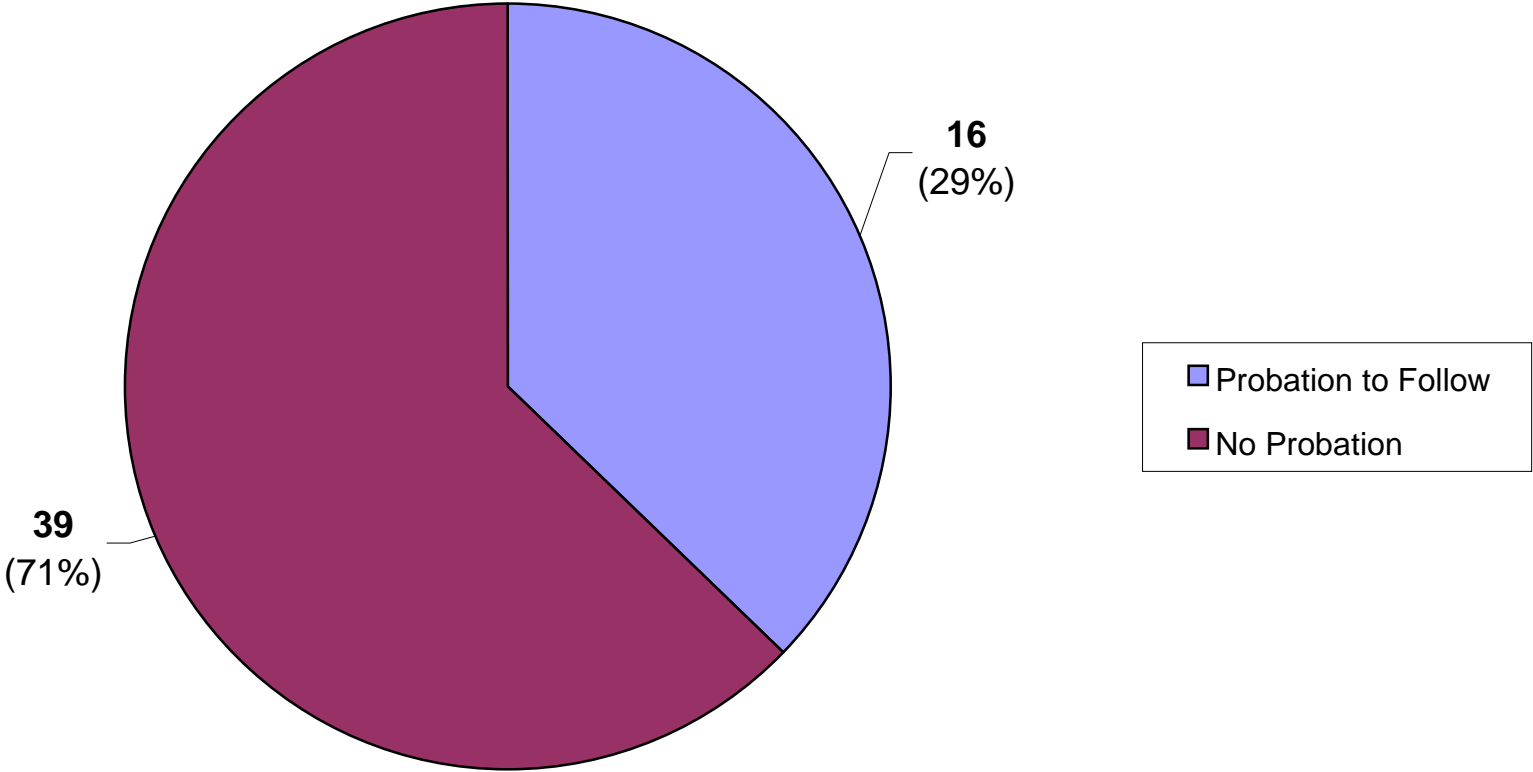

Active Juveniles in Adult Prison By Crime Type

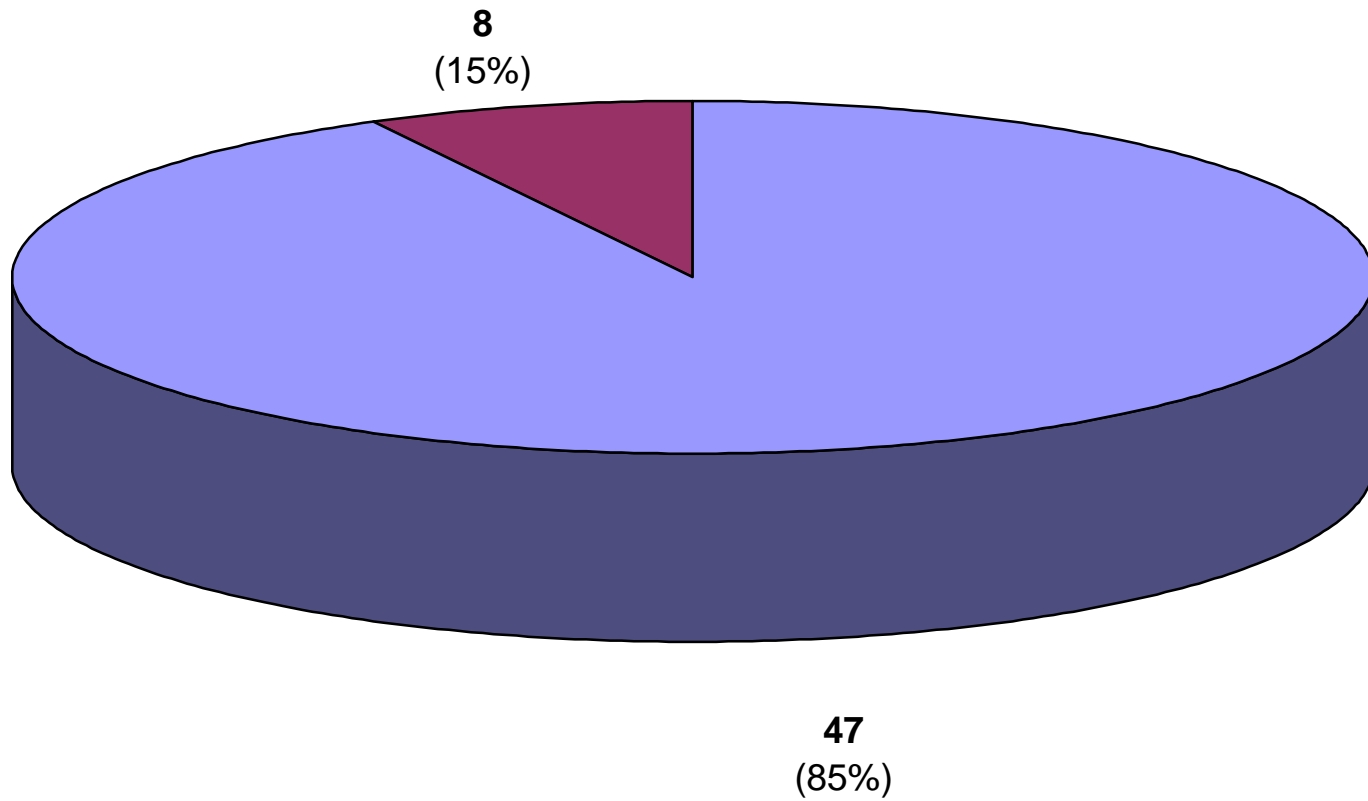

viol/persn sex offend

Active Juveniles in Adult Prisons by Crime Group

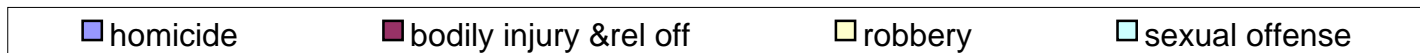
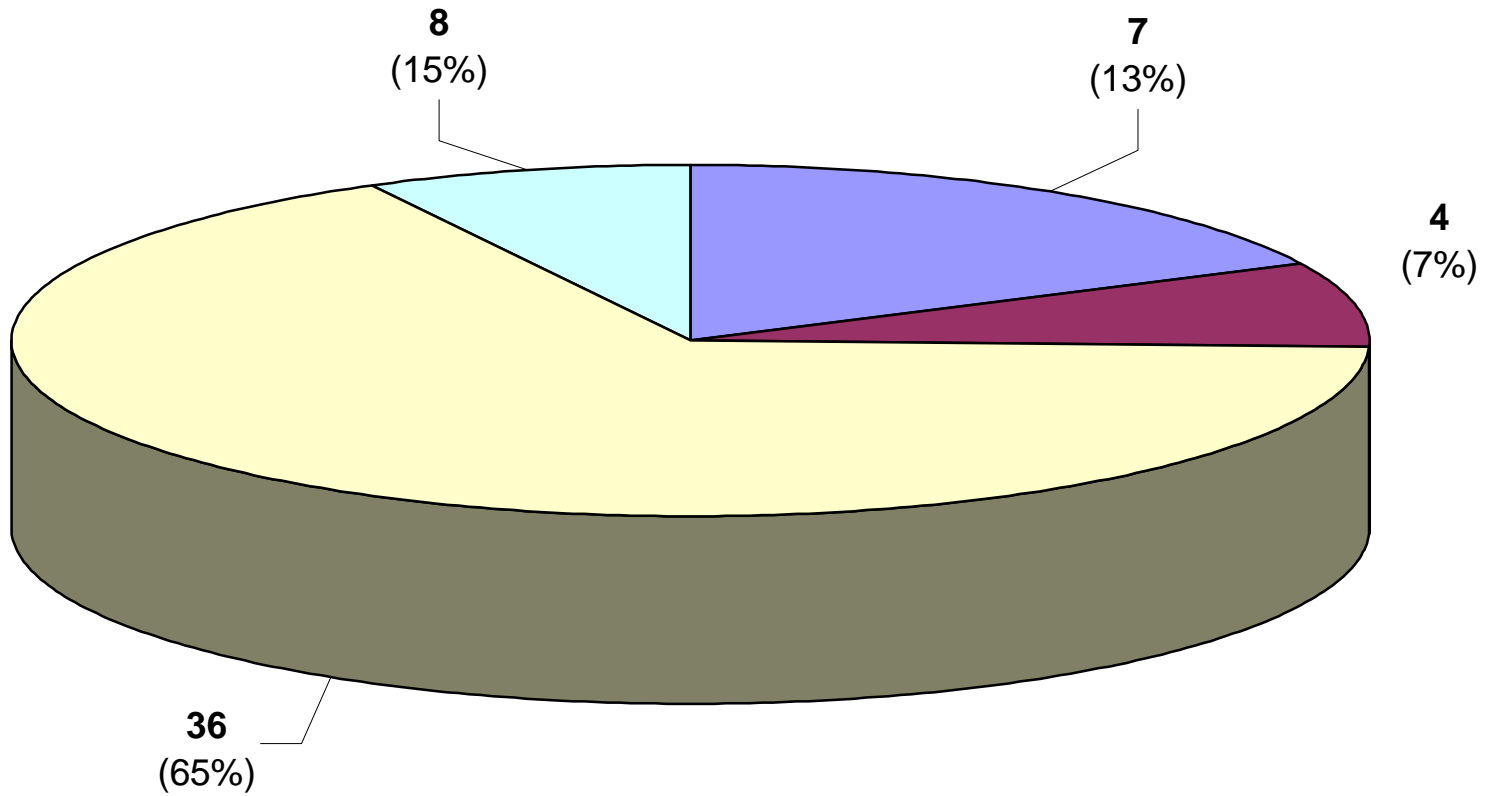

ACTIVE JUVENILES IN ADULT PRISONS BY SENTENCE LENGTH

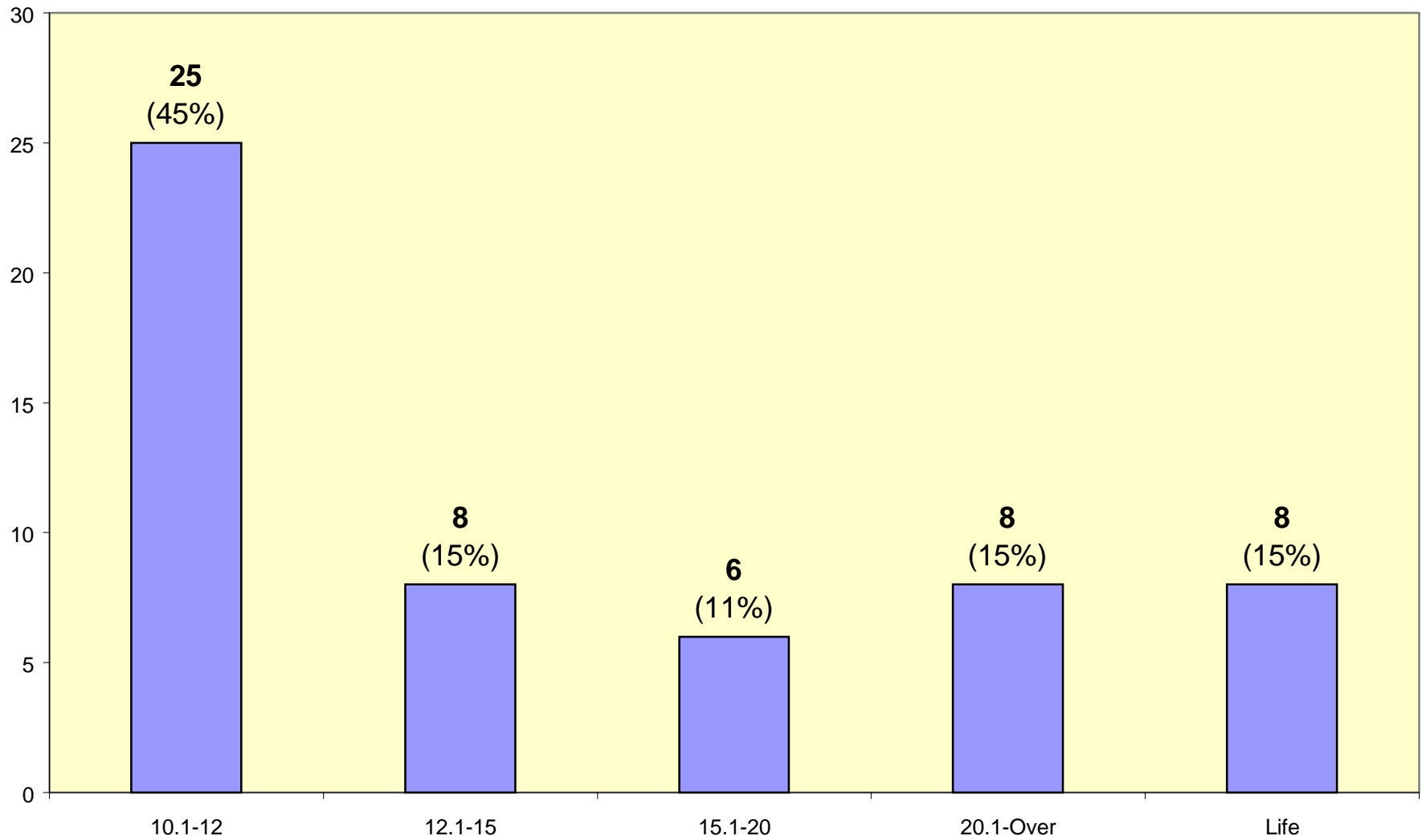

Inmate statistical profile
TABLE OF CONTENTS FOR ACTIVE JUVENILE PRISONERS EXCLUDING JAILS

Title	PAGE
-----	----
RACE AND SEX.....	2
Culture Fair IQ Scores.....	3
Self-Rpt Socioeconomic Class.....	4
Self-Rpt Environment To Age 16.....	5
Self-Rpt Education Level.....	6
Functional Reading Level (WRAT Scores)..	7
Functional Math Level (WRAT Scores)....	8
Functional Spelling Level (WRAT Scores). 9	
Self-Rpt Guardian Status To Age 16.....	10
Self-Rpt Employment Status Before Prison	11
Self-Rpt Marital Status At Admission....	12
Self-Rpt Number Of Children At Admission	13
Self-Rpt Religious Affiliation.....	14
Self-Rpt Family Behavior Patterns *....	15
Inmate Diagnostic Behavior Problem *....	16
Physical Profile (General Condition)....	17
Security Status.....	18
Number Of Sentences.....	19
Number Of Disciplinarys.....	20
Number Of Escapes.....	21
Number Of Prior Georgia Incarcerations *	22
Number Of Transfers.....	23
County Of Conviction.....	24
Circ Of Conviction.....	25
Home County.....	26
Prison Sentence In Years.....	27
Probation To Follow Prison.....	28
Admission Type.....	29
Release Type.....	30
Inst By Group.....	31
Institution.....	32
Misdemeanors And Felonies.....	33
Crimes By Group.....	34
Most Serious Offense.....	35
Most Serious Crime Type.....	36

Inmate statistical profile

Sample: ACTIVE JUVENILE PRISONERS EXCLUDING JAILS
 Active inmates 09/17/2001

Requestor: Statistics

RACE AND SEX by current age & sex

RACE AND SEX	Age		M E N				Age		W O M E N				Women		Grand					
	13-14	%	15-15	%	16-16	%	17-17	%	13-14	%	15-15	%	16-16	%	17-17	%	Total	%		
WHITE MALE	0	0	2	40	2	20	9	23	13	24	0	0	0	0	0	0	0	0	13	24
NON WHITE MALE	0	0	3	60	8	80	31	78	42	76	0	0	0	0	0	0	0	0	42	76
WHITE FEMALE	0	0	0	0	0	0	0	0	0	0	0	0	0	0	0	0	0	0	0	0
NON WHITE FEMALE	0	0	0	0	0	0	0	0	0	0	0	0	0	0	0	0	0	0	0	0
Total reported	0	0	5	100	10	100	40	100	55	100	0	0	0	0	0	0	0	0	55	100
Percent reported		.0		100.0		100.0		100.0		100.0		.0		.0		.0		.0		100.0
NOT REPORTED	0		0		0		0		0		0		0		0		0		0	
Total	0		5		10		40		55		0		0		0		0		55	
AVERAGE AGE		.00		15.00		16.00		17.00		16.64		.00		.00		.00		.00		16.64

Inmate statistical profile

Sample: ACTIVE JUVENILE PRISONERS EXCLUDING JAILS
Active inmates 09/17/2001

Requestor: Statistics

Self-Rpt Environment To Age 16 by current age & sex

Environment	Age		M E N				Age		W O M E N				Women		Grand					
	13-14	%	15-15	%	16-16	%	17-17	%	13-14	%	15-15	%	16-16	%	17-17	%	Total	%		
RURAL/FARM	0	0	0	0	1	10	0	0	1	2	0	0	0	0	0	0	0	0	1	2
RURAL/NFARM	0	0	0	0	0	0	1	3	1	2	0	0	0	0	0	0	0	0	1	2
S.M.S.A	0	0	2	40	2	20	15	38	19	35	0	0	0	0	0	0	0	0	19	35
URBAN	0	0	0	0	3	30	12	30	15	27	0	0	0	0	0	0	0	0	15	27
SMALL TOWN	0	0	3	60	4	40	12	30	19	35	0	0	0	0	0	0	0	0	19	35
OTHER	0	0	0	0	0	0	0	0	0	0	0	0	0	0	0	0	0	0	0	0
Total reported	0	0	5	100	10	100	40	100	55	100	0	0	0	0	0	0	0	0	55	100
Percent reported		.0		100.0		100.0		100.0		100.0		.0		.0		.0		.0		100.0
NOT RPTD	0		0		0		0		0		0		0		0		0		0	
Total	0		5		10		40		55		0		0		0		0		55	

Inmate statistical profile

Sample: ACTIVE JUVENILE PRISONERS EXCLUDING JAILS
Active inmates 09/17/2001

Requestor: Statistics

Self-Rpt Education Level by current age & sex

Education Level	M E N				W O M E N				Grand Total	%								
	Age 13-14	Age 15-15	Age 16-16	Age 17-17	Age 13-14	Age 15-15	Age 16-16	Age 17-17										
LESS THAN GRADE 7	0	0	0	0	2	5	2	4	0	0	0	0	0	0	0	0	2	4
GRADE 7	0	0	2	40	1	13	1	3	0	0	0	0	0	0	0	0	4	8
GRADE 8	0	0	1	20	3	38	14	35	0	0	0	0	0	0	0	0	18	34
GRADE 9	0	0	2	40	2	25	16	40	0	0	0	0	0	0	0	0	20	38
GRADE 10	0	0	0	0	1	13	7	18	0	0	0	0	0	0	0	0	8	15
GRADE 11	0	0	0	0	0	0	0	0	0	0	0	0	0	0	0	0	0	0
GRADE 12	0	0	0	0	1	13	0	0	0	0	0	0	0	0	0	0	1	2
MORE THAN GRADE 12	0	0	0	0	0	0	0	0	0	0	0	0	0	0	0	0	0	0
Total reported	0	0	5	100	8	100	40	100	0	0	0	0	0	0	0	0	53	100
Percent reported		.0		100.0		80.0		100.0		.0		.0		.0		.0		96.4
NOT REPORTED	0		0		2		0		2		0		0		0		2	
Total	0		5		10		40		55		0		0		0		55	
AVG EDUCATION LEVEL	.00		8.00		8.88		8.63		8.60		.00		.00		.00		.00	8.60

* NOTE: THE FIELD LABELED "LESS THAN GRADE 7" WAS CORRECTED IN MARCH 1989: MISSING DATA FOR INMATES STILL IN DIAGNOSTICS NOW HAS BEEN REMOVED FROM THIS FIELD AND IDENTIFIED AS "NOT REPORTED" INFORMATION.

Inmate statistical profile

Sample: ACTIVE JUVENILE PRISONERS EXCLUDING JAILS
Active inmates 09/17/2001

Requestor: Statistics

Functional Reading Level (WRAT Scores) by current age & sex

WRAT Reading Score	M E N								W O M E N								Grand Total %			
	Age 13-14		Age 15-15		Age 16-16		Age 17-17		Age 13-14		Age 15-15		Age 16-16		Age 17-17					
LESS THAN GRADE 6	0	0	3	100	5	50	18	46	26	50	0	0	0	0	0	0	0	0	26	50
6TH THRU 8TH GRADE	0	0	0	0	3	30	4	10	7	13	0	0	0	0	0	0	0	0	7	13
GRADE 9	0	0	0	0	1	10	1	3	2	4	0	0	0	0	0	0	0	0	2	4
GRADE 10	0	0	0	0	0	0	0	0	0	0	0	0	0	0	0	0	0	0	0	0
GRADE 11	0	0	0	0	0	0	1	3	1	2	0	0	0	0	0	0	0	0	1	2
GRADE 12	0	0	0	0	1	10	15	38	16	31	0	0	0	0	0	0	0	0	16	31
MORE THAN GRADE 12	0	0	0	0	0	0	0	0	0	0	0	0	0	0	0	0	0	0	0	0
Total reported	0	0	3	100	10	100	39	100	52	100	0	0	0	0	0	0	0	0	52	100
Percent reported			.0		60.0		100.0		97.5		94.5		.0		.0		.0		.0	94.5
NOT REPORTED	0		2		0		1		3		0		0		0		0		3	
Total	0		5		10		40		55		0		0		0		0		55	
AVG READING SCORE	.00		3.73		6.29		8.06		7.47		.00		.00		.00		.00		.00	7.47

Inmate statistical profile

Sample: ACTIVE JUVENILE PRISONERS EXCLUDING JAILS
Active inmates 09/17/2001

Requestor: Statistics

Self-Rpt Employment Status Before Prison by current age & sex

Employment	M E N				W O M E N				Grand Total	%								
	Age 13-14	Age % 15-15	Age % 16-16	Age % 17-17	Age 13-14	Age % 15-15	Age % 16-16	Age % 17-17										
FULL TIME	0	0	1	10	1	3	2	4	0	0	0	0	0	0	0	0	2	4
PART TIME	0	0	0	0	6	15	6	11	0	0	0	0	0	0	0	0	6	11
UNEMPL < 6M	0	0	0	0	0	0	0	0	0	0	0	0	0	0	0	0	0	0
UNEMPL > 6M	0	0	0	0	0	0	0	0	0	0	0	0	0	0	0	0	0	0
NEVER WORKD	0	0	2	40	8	80	26	65	0	0	0	0	0	0	0	0	36	65
STUDENT	0	0	3	60	1	10	7	18	0	0	0	0	0	0	0	0	11	20
INCAPABLE	0	0	0	0	0	0	0	0	0	0	0	0	0	0	0	0	0	0
OTHER	0	0	0	0	0	0	0	0	0	0	0	0	0	0	0	0	0	0
Total reported	0	0	5	100	10	100	40	100	0	0	0	0	0	0	0	0	55	100
Percent reported		.0		100.0		100.0		100.0		.0		.0		.0		.0		100.0
NOT RPTD	0		0		0		0		0		0		0		0		0	
Total	0		5		10		40		0		0		0		0		55	

* NOTE: THE FIELD LABELD "OTHER" WAS CORRECTED IN APRIL 1989; INMATES CODED "PRE-OTIS NOT REPORTED" NOW HAVE BEEN REMOVED FROM THIS FIELD AND IDENTIFIED AS "NOT REPORTED".

Inmate statistical profile

Sample: ACTIVE JUVENILE PRISONERS EXCLUDING JAILS
Active inmates 09/17/2001

Requestor: Statistics

Self-Rpt Marital Status At Admission by current age & sex

Marital Status	Age		M E N				Age		W O M E N				Women		Grand					
	13-14	%	15-15	%	16-16	%	17-17	%	13-14	%	15-15	%	16-16	%	17-17	%	Total	%		
SINGLE	0	0	5	100	8	100	39	100	0	0	0	0	0	0	0	0	0	0	52	100
MARRIED	0	0	0	0	0	0	0	0	0	0	0	0	0	0	0	0	0	0	0	0
SEPARATED	0	0	0	0	0	0	0	0	0	0	0	0	0	0	0	0	0	0	0	0
DIVORCED	0	0	0	0	0	0	0	0	0	0	0	0	0	0	0	0	0	0	0	0
WIDOWED	0	0	0	0	0	0	0	0	0	0	0	0	0	0	0	0	0	0	0	0
COMMON LAW	0	0	0	0	0	0	0	0	0	0	0	0	0	0	0	0	0	0	0	0
OTHER	0	0	0	0	0	0	0	0	0	0	0	0	0	0	0	0	0	0	0	0
Total reported	0	0	5	100	8	100	39	100	0	0	0	0	0	0	0	0	0	0	52	100
Percent reported		.0		100.0		80.0		97.5		.0		.0		.0		.0		.0		94.5
NOT RPTD	0		0		2		1		3		0		0		0		0		3	
Total	0		5		10		40		55		0		0		0		0		55	

Inmate statistical profile

Sample: ACTIVE JUVENILE PRISONERS EXCLUDING JAILS
Active inmates 09/17/2001

Requestor: Statistics

Self-Rpt Number Of Children At Admission by current age & sex

Number Of Children	M E N						W O M E N						Grand Total %
	Age 13-14 %	Age 15-15 %	Age 16-16 %	Age 17-17 %	Men Total %	Age 13-14 %	Age 15-15 %	Age 16-16 %	Age 17-17 %	Women Total %			
NO CHILDREN	0 0	0 0	0 0	0 0	0 0	0 0	0 0	0 0	0 0	0 0	0 0	0 0	0 0
ONE CHILD	0 0	0 0	1 100	2 100	3 100	0 0	0 0	0 0	0 0	0 0	0 0	0 0	3 100
TWO CHILDREN	0 0	0 0	0 0	0 0	0 0	0 0	0 0	0 0	0 0	0 0	0 0	0 0	0 0
THREE CHILDREN	0 0	0 0	0 0	0 0	0 0	0 0	0 0	0 0	0 0	0 0	0 0	0 0	0 0
FOUR CHILDREN	0 0	0 0	0 0	0 0	0 0	0 0	0 0	0 0	0 0	0 0	0 0	0 0	0 0
FIVE CHILDREN	0 0	0 0	0 0	0 0	0 0	0 0	0 0	0 0	0 0	0 0	0 0	0 0	0 0
MORE THAN 5 CHILDREN	0 0	0 0	0 0	0 0	0 0	0 0	0 0	0 0	0 0	0 0	0 0	0 0	0 0
Total reported	0 0	0 0	1 100	2 100	3 100	0 0	0 0	0 0	0 0	0 0	0 0	0 0	3 100
Percent reported	.0	.0	10.0	5.0	5.5	.0	.0	.0	.0	.0	.0	.0	5.5
NOT REPORTED	0	5	9	38	52	0	0	0	0	0	0	0	52
Total	0	5	10	40	55	0	0	0	0	0	0	0	55
AVG NUM CHILDREN	.00	.00	1.00	1.00	1.00	.00	.00	.00	.00	.00	.00	.00	1.00

* NOTE: THE FIELD LABELED "NO CHILDREN" WAS CORRECTED IN MARCH 1989: MISSING DATA FOR INMATES STILL IN DIAGNOSTICS NOW HAS BEEN REMOVED FROM THIS FIELD AND IDENTIFIED AS "NOT REPORTED" INFORMATION.

Inmate statistical profile

Sample: ACTIVE JUVENILE PRISONERS EXCLUDING JAILS
Active inmates 09/17/2001

Requestor: Statistics

Self-Rpt Religious Affiliation by current age & sex

Religion	M E N						W O M E N						Grand Total %							
	Age 13-14	%	Age 15-15	%	Age 16-16	%	Age 17-17	%	Men Total %	Age 13-14	%	Age 15-15		%	Age 16-16	%	Age 17-17	%	Women Total %	
ISLAM	0	0	0	0	0	0	0	0	0	0	0	0	0	0	0	0	0	0	0	
CATHOLIC	0	0	1	20	1	10	1	3	3	5	0	0	0	0	0	0	0	0	3	5
BAPTIST	0	0	1	20	5	50	22	55	28	51	0	0	0	0	0	0	0	0	28	51
METHODIST	0	0	0	0	0	0	0	0	0	0	0	0	0	0	0	0	0	0	0	0
EPISCOPLN	0	0	0	0	0	0	0	0	0	0	0	0	0	0	0	0	0	0	0	0
PRESBYTRN	0	0	0	0	0	0	0	0	0	0	0	0	0	0	0	0	0	0	0	0
CHC OF GOD	0	0	0	0	0	0	1	3	1	2	0	0	0	0	0	0	0	0	1	2
HOLINESS	0	0	0	0	1	10	0	0	1	2	0	0	0	0	0	0	0	0	1	2
JEWISH	0	0	0	0	0	0	0	0	0	0	0	0	0	0	0	0	0	0	0	0
ANGLICAN	0	0	0	0	0	0	0	0	0	0	0	0	0	0	0	0	0	0	0	0
GRK ORTHDX	0	0	0	0	0	0	0	0	0	0	0	0	0	0	0	0	0	0	0	0
HINDU	0	0	0	0	0	0	0	0	0	0	0	0	0	0	0	0	0	0	0	0
BUDDHIST	0	0	0	0	1	10	2	5	3	5	0	0	0	0	0	0	0	0	3	5
TAOIST	0	0	0	0	0	0	0	0	0	0	0	0	0	0	0	0	0	0	0	0
SHINTOIST	0	0	0	0	0	0	0	0	0	0	0	0	0	0	0	0	0	0	0	0
SEVEN D AD	0	0	0	0	0	0	0	0	0	0	0	0	0	0	0	0	0	0	0	0
JEHOVAH WT	0	0	1	20	0	0	0	0	1	2	0	0	0	0	0	0	0	0	1	2
LATR DAY S	0	0	0	0	0	0	0	0	0	0	0	0	0	0	0	0	0	0	0	0
QUAKER	0	0	0	0	0	0	0	0	0	0	0	0	0	0	0	0	0	0	0	0
OTHER PROD	0	0	0	0	0	0	0	0	0	0	0	0	0	0	0	0	0	0	0	0
NONE	0	0	2	40	1	10	12	30	15	27	0	0	0	0	0	0	0	0	15	27
OTHER	0	0	0	0	1	10	2	5	3	5	0	0	0	0	0	0	0	0	3	5
Total reported	0	0	5	100	10	100	40	100	55	100	0	0	0	0	0	0	0	0	55	100
Percent reported			.0	100.0	100.0	100.0	100.0	100.0	100.0		.0	.0	.0	.0	.0	.0	.0	.0	100.0	
NOT RPTD	0		0		0		0		0		0		0		0		0		0	
Total	0		5		10		40		55		0		0		0		0		55	

Inmate statistical profile

Sample: ACTIVE JUVENILE PRISONERS EXCLUDING JAILS
Active inmates 09/17/2001

Requestor: Statistics

Self-Rpt Family Behavior Patterns * by current age & sex

Family Behavior	M E N								W O M E N								Grand					
	Age 13-14	%	Age 15-15	%	Age 16-16	%	Age 17-17	%	Men Total	%	Age 13-14	%	Age 15-15	%	Age 16-16	%	Age 17-17	%	Women Total	%	Total	%
CRIMINLTY	0	0	2	33	4	36	15	28	21	30	0	0	0	0	0	0	0	0	0	0	21	30
ALCOHOLISM	0	0	1	17	0	0	3	6	4	6	0	0	0	0	0	0	0	0	0	0	4	6
DRUG ABUSE	0	0	1	17	0	0	4	8	5	7	0	0	0	0	0	0	0	0	0	0	5	7
DOMINERING	0	0	0	0	0	0	0	0	0	0	0	0	0	0	0	0	0	0	0	0	0	0
MIGRANT	0	0	0	0	0	0	2	4	2	3	0	0	0	0	0	0	0	0	0	0	2	3
INFL BTGS	0	0	0	0	0	0	0	0	0	0	0	0	0	0	0	0	0	0	0	0	0	0
PERMISSIVE	0	0	0	0	0	0	0	0	0	0	0	0	0	0	0	0	0	0	0	0	0	0
FATH ABSNT	0	0	2	33	5	45	23	43	30	43	0	0	0	0	0	0	0	0	0	0	30	43
MOTH ABSNT	0	0	0	0	1	9	6	11	7	10	0	0	0	0	0	0	0	0	0	0	7	10
NONE	0	0	0	0	1	9	0	0	1	1	0	0	0	0	0	0	0	0	0	0	1	1
Total reported	0	0	6	100	11	100	53	100	70	100	0	0	0	0	0	0	0	0	0	0	70	100
Percent reported		.0		60.0		60.0		77.5		72.7		.0		.0		.0		.0		.0		72.7
OTHER	0		2		4		9		15		0		0		0		0		0		15	
Total	0		5		10		40		55		0		0		0		0		0		55	

* NOTE: SINCE THERE CAN BE UP TO FIVE BEHAVIOR CODES PER INMATE, THE NUMBER OF CASES REPORTED IN THE DETAIL LINES AND THE TOTAL REPORTED LINE MAY EXCEED THE TOTAL NUMBER OF CASES. IN SHORT, THIS TABLE COUNTS THE NUMBER OF BEHAVIOR PROBLEMS, NOT INMATES.

Inmate statistical profile

Sample: ACTIVE JUVENILE PRISONERS EXCLUDING JAILS
Active inmates 09/17/2001

Requestor: Statistics

Inmate Diagnostic Behavior Problem * by current age & sex

Diagnostic Problem	M E N						W O M E N						Grand Total	%
	Age 13-14	Age % 15-15	Age % 16-16	Age % 17-17	Men % Total	Men %	Age 13-14	Age % 15-15	Age % 16-16	Age % 17-17	Women % Total	Women %		
ALCOHOLIC	0	0	0	0	0	0	0	0	0	0	0	0	0	0
ALCOH ABSE	0	0	1	14	4	24	17	22	22	22	0	0	0	0
DRUG EXP	0	0	0	0	1	6	0	0	1	1	0	0	0	0
DRUG ABSE	0	0	2	29	5	29	24	32	31	31	0	0	0	0
NARC ADDCT	0	0	0	0	0	0	0	0	0	0	0	0	0	0
EPILEPTIC	0	0	0	0	0	0	0	0	0	0	0	0	0	0
MANIPULTVE	0	0	0	0	0	0	0	0	0	0	0	0	0	0
ASSAULTIVE	0	0	3	43	6	35	22	29	31	31	0	0	0	0
ESCPE TEND	0	0	0	0	0	0	1	1	1	1	0	0	0	0
SUICIDAL	0	0	0	0	0	0	2	3	2	2	0	0	0	0
WITHDRAWN	0	0	1	14	0	0	0	0	1	1	0	0	0	0
PR RLTY CT	0	0	0	0	0	0	0	0	0	0	0	0	0	0
HOMOSEXUAL	0	0	0	0	0	0	0	0	0	0	0	0	0	0
NONE	0	0	0	0	0	0	0	0	0	0	0	0	0	0
OTHER	0	0	0	0	0	0	0	0	0	0	0	0	0	0
NOT RPTD	0	0	0	0	1	6	10	13	11	11	0	0	0	0
Total reported	0	0	7	100	17	100	76	100	100	100	0	0	0	0
Percent reported		.0	100.0		100.0		100.0		100.0		.0		.0	100.0
UNKNOWN	0		0		0		0		0		0		0	
Total	0		5		10		40		55		0		0	55

* NOTE: SINCE THERE CAN BE UP TO FIVE BEHAVIOR CODES PER INMATE, THE NUMBER OF CASES REPORTED IN THE DETAIL LINES AND THE TOTAL REPORTED LINE MAY EXCEED THE TOTAL NUMBER OF CASES. IN SHORT, THIS TABLE COUNTS THE NUMBER OF BEHAVIOR PROBLEMS, NOT INMATES.

Inmate statistical profile

Sample: ACTIVE JUVENILE PRISONERS EXCLUDING JAILS
Active inmates 09/17/2001

Requestor: Statistics

Security Status by current age & sex

Security	M E N				W O M E N				Grand Total	%
	Age 13-14	Age 15-15	Age 16-16	Age 17-17	Age 13-14	Age 15-15	Age 16-16	Age 17-17		
DIAG INCOM	0	0	0	0	0	0	0	0	0	0
WRK RELEAS	0	0	0	0	0	0	0	0	0	0
TRUSTY	0	0	0	0	0	0	0	0	0	0
MINIMUM	0	0	0	1	0	0	0	0	1	2
MEDIUM	0	0	0	11	0	0	0	0	11	20
CLOSE	0	0	5	25	0	0	0	0	36	65
MAXIMUM	0	0	0	1	0	0	0	0	4	7
DIAGNOSTIC	0	0	0	2	0	0	0	0	3	5
Total reported	0	5	10	40	0	0	0	0	55	100
Percent reported	.0	100.0	100.0	100.0	.0	.0	.0	.0	.0	100.0
NOT RPTD	0	0	0	0	0	0	0	0	0	0
Total	0	5	10	40	0	0	0	0	55	

* NOTE: BEGINNING IN JULY 1987, THE FACILITIES DIVISION NO LONGER CODED INMATES AS BEING WORK RELEASE

Inmate statistical profile

Sample: ACTIVE JUVENILE PRISONERS EXCLUDING JAILS
Active inmates 09/17/2001

Requestor: Statistics

Number Of Sentences by current age & sex

Number Of Sentences	M E N				W O M E N				Grand Total	%										
	Age 13-14	Age % 15-15	Age % 16-16	Age % 17-17	Men % Total	Age 13-14	Age % 15-15	Age % 16-16			Age % 17-17	Women % Total								
ONE	0	0	2	40	6	60	18	45	26	47	0	0	0	0	0	0	0	0	26	47
TWO	0	0	2	40	1	10	15	38	18	33	0	0	0	0	0	0	0	0	18	33
THREE	0	0	1	20	1	10	2	5	4	7	0	0	0	0	0	0	0	0	4	7
FOUR	0	0	0	0	0	0	5	13	5	9	0	0	0	0	0	0	0	0	5	9
FIVE	0	0	0	0	1	10	0	0	1	2	0	0	0	0	0	0	0	0	1	2
MORE THAN FIVE	0	0	0	0	1	10	0	0	1	2	0	0	0	0	0	0	0	0	1	2
Total reported	0	0	5	100	10	100	40	100	55	100	0	0	0	0	0	0	0	0	55	100
Percent reported		.0		100.0		100.0		100.0		100.0		.0		.0		.0		.0		100.0
NOT REPORTED	0		0		0		0		0		0		0		0		0		0	
Total	0		5		10		40		55		0		0		0		0		55	
AVG NUM SENTENCES	.00		1.80		2.20		1.85		1.91		.00		.00		.00		.00		1.91	

Inmate statistical profile

Sample: ACTIVE JUVENILE PRISONERS EXCLUDING JAILS
Active inmates 09/17/2001

Requestor: Statistics

Number Of Prior Georgia Incarcerations * by current age & sex

Prior Incarcerations	M E N						W O M E N						Grand Total %									
	Age 13-14	%	Age 15-15	%	Age 16-16	%	Age 17-17	%	Men Total %	Age 13-14	%	Age 15-15		%	Age 16-16	%	Age 17-17	%	Women Total %			
ZERO	0	0	5	100	10	100	40	100	55	100	0	0	0	0	0	0	0	0	0	0	55	100
ONE	0	0	0	0	0	0	0	0	0	0	0	0	0	0	0	0	0	0	0	0	0	0
TWO	0	0	0	0	0	0	0	0	0	0	0	0	0	0	0	0	0	0	0	0	0	0
THREE	0	0	0	0	0	0	0	0	0	0	0	0	0	0	0	0	0	0	0	0	0	0
FOUR	0	0	0	0	0	0	0	0	0	0	0	0	0	0	0	0	0	0	0	0	0	0
FIVE	0	0	0	0	0	0	0	0	0	0	0	0	0	0	0	0	0	0	0	0	0	0
MORE THAN FIVE	0	0	0	0	0	0	0	0	0	0	0	0	0	0	0	0	0	0	0	0	0	0
Total reported	0	0	5	100	10	100	40	100	55	100	0	0	0	0	0	0	0	0	0	0	55	100
Percent reported		.0		100.0		100.0		100.0		100.0		.0		.0		.0		.0		.0		100.0
NOT REPORTED	0		0		0		0		0		0		0		0		0		0		0	
Total	0		5		10		40		55		0		0		0		0		0		55	
AVG # INCARCERATIONS	.00		.00		.00		.00		.00		.00		.00		.00		.00		.00		.00	

* This data counts a parole revocation on an existing sentence AS A prior incarceration. Also, this data counts, for any cohort of inmates, the total number of Georgia incarcerations the inmate has had during his entire criminal career. For example, if an inmate was admitted to prison first in FY72, and then re-admitted in FY79 and FY85, he had two prior incarcerations before the FY85 admission. This inmate's records show two prior incarcerations in all three of his records since he has had two prior incarcerations in his criminal career. If the cohort of FY72 admissions is selected for analysis, two prior incarcerations will be listed for this inmate even though in FY72, he had no prior incarcerations.

Inmate statistical profile

Sample: ACTIVE JUVENILE PRISONERS EXCLUDING JAILS
Active inmates 09/17/2001

Requestor: Statistics

County Of Conviction by current age & sex

County Of Conviction	M E N						W O M E N						Grand Total	%						
	Age 13-14	Age %	Age 15-15	Age %	Age 16-16	Age %	Age 17-17	Age %	Age 13-14	Age %	Age 15-15	Age %			Age 16-16	Age %	Age 17-17	Age %		
Baldwin	0	0	0	0	0	0	1	3	1	2	0	0	0	0	0	0	0	0	1	2
Bibb	0	0	0	0	0	0	5	13	5	9	0	0	0	0	0	0	0	0	5	9
Carroll	0	0	0	0	0	0	1	3	1	2	0	0	0	0	0	0	0	0	1	2
Chatham	0	0	0	0	1	10	5	13	6	11	0	0	0	0	0	0	0	0	6	11
Clarke	0	0	0	0	1	10	0	0	1	2	0	0	0	0	0	0	0	0	1	2
Clay	0	0	1	20	0	0	0	0	1	2	0	0	0	0	0	0	0	0	1	2
Clayton	0	0	0	0	1	10	1	3	2	4	0	0	0	0	0	0	0	0	2	4
Cobb	0	0	0	0	0	0	3	8	3	5	0	0	0	0	0	0	0	0	3	5
Colquit	0	0	0	0	0	0	1	3	1	2	0	0	0	0	0	0	0	0	1	2
DeKalb	0	0	0	0	1	10	2	5	3	5	0	0	0	0	0	0	0	0	3	5
Douglas	0	0	0	0	1	10	0	0	1	2	0	0	0	0	0	0	0	0	1	2
Floyd	0	0	1	20	0	0	0	0	1	2	0	0	0	0	0	0	0	0	1	2
Fulton	0	0	0	0	0	0	1	3	1	2	0	0	0	0	0	0	0	0	1	2
Gwinnett	0	0	1	20	0	0	3	8	4	7	0	0	0	0	0	0	0	0	4	7
Jones	0	0	0	0	0	0	1	3	1	2	0	0	0	0	0	0	0	0	1	2
Lowndes	0	0	0	0	0	0	2	5	2	4	0	0	0	0	0	0	0	0	2	4
Monroe	0	0	0	0	1	10	0	0	1	2	0	0	0	0	0	0	0	0	1	2
Muscogee	0	0	0	0	0	0	2	5	2	4	0	0	0	0	0	0	0	0	2	4
Paulding	0	0	0	0	0	0	4	10	4	7	0	0	0	0	0	0	0	0	4	7
Richmond	0	0	1	20	1	10	4	10	6	11	0	0	0	0	0	0	0	0	6	11
Taylor	0	0	0	0	1	10	0	0	1	2	0	0	0	0	0	0	0	0	1	2
Tift	0	0	0	0	2	20	1	3	3	5	0	0	0	0	0	0	0	0	3	5
Toombs	0	0	0	0	0	0	1	3	1	2	0	0	0	0	0	0	0	0	1	2
Walker	0	0	0	0	0	0	1	3	1	2	0	0	0	0	0	0	0	0	1	2
Ware	0	0	0	0	0	0	1	3	1	2	0	0	0	0	0	0	0	0	1	2
Wilkinson	0	0	1	20	0	0	0	0	1	2	0	0	0	0	0	0	0	0	1	2
Total reported	0	0	5	100	10	100	40	100	55	100	0	0	0	0	0	0	0	0	55	100
Percent reported			.0		100.0		100.0		100.0		100.0		.0		.0		.0		.0	100.0
Not reported	0		0		0		0		0		0		0		0		0		0	
Total	0		5		10		40		55		0		0		0		0		55	

Inmate statistical profile

Sample: ACTIVE JUVENILE PRISONERS EXCLUDING JAILS
Active inmates 09/17/2001

Requestor: Statistics

Circ Of Conviction by current age & sex

Circ Of Conviction	M E N						W O M E N						Grand Total %
	Age 13-14 %	Age 15-15 %	Age 16-16 %	Age 17-17 %	Men Total %	Age 13-14 %	Age 15-15 %	Age 16-16 %	Age 17-17 %	Women Total %			
Atlanta	0 0	0 0	0 0	1 3	1 2	0 0	0 0	0 0	0 0	0 0	1 2		
Augusta	0 0	1 20	1 10	4 10	6 11	0 0	0 0	0 0	0 0	0 0	6 11		
Chattahoochee	0 0	0 0	1 10	2 5	3 5	0 0	0 0	0 0	0 0	0 0	3 5		
Clayton	0 0	0 0	1 10	1 3	2 4	0 0	0 0	0 0	0 0	0 0	2 4		
Cobb	0 0	0 0	0 0	3 8	3 5	0 0	0 0	0 0	0 0	0 0	3 5		
Coweta	0 0	0 0	0 0	1 3	1 2	0 0	0 0	0 0	0 0	0 0	1 2		
Eastern	0 0	0 0	1 10	5 13	6 11	0 0	0 0	0 0	0 0	0 0	6 11		
Gwinnett	0 0	1 20	0 0	3 8	4 7	0 0	0 0	0 0	0 0	0 0	4 7		
Lookout Mountain	0 0	0 0	0 0	1 3	1 2	0 0	0 0	0 0	0 0	0 0	1 2		
Macon	0 0	0 0	0 0	5 13	5 9	0 0	0 0	0 0	0 0	0 0	5 9		
Middle	0 0	0 0	0 0	1 3	1 2	0 0	0 0	0 0	0 0	0 0	1 2		
Ocmulgee	0 0	1 20	0 0	2 5	3 5	0 0	0 0	0 0	0 0	0 0	3 5		
Pataula	0 0	1 20	0 0	0 0	1 2	0 0	0 0	0 0	0 0	0 0	1 2		
Rome	0 0	1 20	0 0	0 0	1 2	0 0	0 0	0 0	0 0	0 0	1 2		
Southern	0 0	0 0	0 0	3 8	3 5	0 0	0 0	0 0	0 0	0 0	3 5		
Stone Mountain	0 0	0 0	1 10	2 5	3 5	0 0	0 0	0 0	0 0	0 0	3 5		
Tallapoosa	0 0	0 0	0 0	4 10	4 7	0 0	0 0	0 0	0 0	0 0	4 7		
Tifton	0 0	0 0	2 20	1 3	3 5	0 0	0 0	0 0	0 0	0 0	3 5		
Waycross	0 0	0 0	0 0	1 3	1 2	0 0	0 0	0 0	0 0	0 0	1 2		
Western	0 0	0 0	1 10	0 0	1 2	0 0	0 0	0 0	0 0	0 0	1 2		
Douglas	0 0	0 0	1 10	0 0	1 2	0 0	0 0	0 0	0 0	0 0	1 2		
Towaliga	0 0	0 0	1 10	0 0	1 2	0 0	0 0	0 0	0 0	0 0	1 2		
Total reported	0 0	5 100	10 100	40 100	55 100	0 0	0 0	0 0	0 0	0 0	55 100		
Percent reported	.0	100.0	100.0	100.0	100.0	.0	.0	.0	.0	.0	100.0		
Not reported	0	0	0	0	0	0	0	0	0	0	0		
Total	0	5	10	40	55	0	0	0	0	0	55		

Inmate statistical profile

Sample: ACTIVE JUVENILE PRISONERS EXCLUDING JAILS
Active inmates 09/17/2001

Requestor: Statistics

Home County by current age & sex

Home County	Age		M E N				Men		W O M E N				Women		Grand			
	13-14	%	Age	%	Age	%	Age	%	Age	%	Age	%	Age	%	Total	%	Total	%
Baldwin	0	0	0	0	0	0	2	5	2	4	0	0	0	0	0	0	2	4
Berrien	0	0	0	0	0	0	1	3	1	2	0	0	0	0	0	0	1	2
Bibb	0	0	0	0	1	14	5	13	6	12	0	0	0	0	0	0	6	12
Calhoun	0	0	1	20	0	0	0	0	1	2	0	0	0	0	0	0	1	2
Carroll	0	0	1	20	0	0	1	3	2	4	0	0	0	0	0	0	2	4
Chatham	0	0	0	0	1	14	5	13	6	12	0	0	0	0	0	0	6	12
Clayton	0	0	0	0	0	0	1	3	1	2	0	0	0	0	0	0	1	2
Cobb	0	0	0	0	1	14	1	3	2	4	0	0	0	0	0	0	2	4
Colquit	0	0	0	0	0	0	1	3	1	2	0	0	0	0	0	0	1	2
DeKalb	0	0	0	0	0	0	1	3	1	2	0	0	0	0	0	0	1	2
Floyd	0	0	1	20	0	0	0	0	1	2	0	0	0	0	0	0	1	2
Fulton	0	0	0	0	2	29	2	5	4	8	0	0	0	0	0	0	4	8
Gwinnett	0	0	1	20	0	0	3	8	4	8	0	0	0	0	0	0	4	8
Jones	0	0	0	0	0	0	1	3	1	2	0	0	0	0	0	0	1	2
Lowndes	0	0	0	0	0	0	2	5	2	4	0	0	0	0	0	0	2	4
Meriwether	0	0	0	0	0	0	1	3	1	2	0	0	0	0	0	0	1	2
Muscogee	0	0	0	0	0	0	1	3	1	2	0	0	0	0	0	0	1	2
Newton	0	0	0	0	0	0	1	3	1	2	0	0	0	0	0	0	1	2
Paulding	0	0	0	0	0	0	4	11	4	8	0	0	0	0	0	0	4	8
Richmond	0	0	1	20	0	0	3	8	4	8	0	0	0	0	0	0	4	8
Tift	0	0	0	0	2	29	0	0	2	4	0	0	0	0	0	0	2	4
Walker	0	0	0	0	0	0	1	3	1	2	0	0	0	0	0	0	1	2
Ware	0	0	0	0	0	0	1	3	1	2	0	0	0	0	0	0	1	2
Total reported	0	0	5	100	7	100	38	100	50	100	0	0	0	0	0	0	50	100
Percent reported		.0		100.0		70.0		95.0		90.9		.0		.0		.0		90.9
Not reported	0		0		3		2		5		0		0		0		5	
Total	0		5		10		40		55		0		0		0		55	

Inmate statistical profile

Sample: ACTIVE JUVENILE PRISONERS EXCLUDING JAILS
Active inmates 09/17/2001

Requestor: Statistics

Probation To Follow Prison by current age & sex

Prob After Prison	M E N								W O M E N					Grand Total %						
	Age 13-14 %	Age 15-15 %	Age 16-16 %	Age 17-17 %	Men %		Age 13-14 %	Age 15-15 %	Age 16-16 %	Age 17-17 %	Women %									
PROBATION TO FOLLOW	0	0	3	60	2	20	11	28	16	29	0	0	0	0	0	0	0	0	16	29
NO PROBATION	0	0	2	40	8	80	29	73	39	71	0	0	0	0	0	0	0	0	39	71
Total reported	0	0	5	100	10	100	40	100	55	100	0	0	0	0	0	0	0	0	55	100
Percent reported		.0		100.0		100.0		100.0		100.0		.0		.0		.0		.0		100.0
NOT REPORTED	0		0		0		0		0		0		0		0		0		0	
Total	0		5		10		40		55		0		0		0		0		55	

Inmate statistical profile

Sample: ACTIVE JUVENILE PRISONERS EXCLUDING JAILS
Active inmates 09/17/2001

Requestor: Statistics

Release Type by current age & sex

Release Type	M E N					W O M E N					Grand Total %									
	Age 13-14 %	Age 15-15 %	Age 16-16 %	Age 17-17 %	Men Total %	Age 13-14 %	Age 15-15 %	Age 16-16 %	Age 17-17 %	Women Total %										
Active	0	0	5	100	10	100	40	100	55	100	0	0	0	0	0	0	0	0	55	100
Total	0		5		10		40		55		0		0		0		0		55	

Inmate statistical profile

Sample: ACTIVE JUVENILE PRISONERS EXCLUDING JAILS
Active inmates 09/17/2001

Requestor: Statistics

Crimes By Group by current age & sex

Crimes By Group	M E N						W O M E N						Grand			
	Age 13-14	Age 15-15	Age 16-16	Age 17-17	Men Total	Men %	Age 13-14	Age 15-15	Age 16-16	Age 17-17	Women Total	Women %	Total	%		
HOMICIDE	0	0	0	0	7	18	7	13	0	0	0	0	0	0	7	13
ABORTION	0	0	0	0	0	0	0	0	0	0	0	0	0	0	0	0
BODILY INJRY&REL OFF	0	0	0	0	2	20	2	5	4	7	0	0	0	0	4	7
ARSON & REL OFF	0	0	0	0	0	0	0	0	0	0	0	0	0	0	0	0
DAMAGE OF PROPERTY	0	0	0	0	0	0	0	0	0	0	0	0	0	0	0	0
BURGLARY & REL OFF	0	0	0	0	0	0	0	0	0	0	0	0	0	0	0	0
FORGERY & REL OFF	0	0	0	0	0	0	0	0	0	0	0	0	0	0	0	0
THEFT	0	0	0	0	0	0	0	0	0	0	0	0	0	0	0	0
ROBBERY	0	0	3	60	7	70	26	65	36	65	0	0	0	0	36	65
SEXUAL OFFENSES	0	0	2	40	1	10	5	13	8	15	0	0	0	0	8	15
OBSCENITY CRIMES	0	0	0	0	0	0	0	0	0	0	0	0	0	0	0	0
TREASON & REL OFF	0	0	0	0	0	0	0	0	0	0	0	0	0	0	0	0
CRIMES INVOLVNG GOVT	0	0	0	0	0	0	0	0	0	0	0	0	0	0	0	0
FALSIFICATIONS	0	0	0	0	0	0	0	0	0	0	0	0	0	0	0	0
OBSTRUCT LAW ENFORCE	0	0	0	0	0	0	0	0	0	0	0	0	0	0	0	0
DISORDERLY CONDUCT	0	0	0	0	0	0	0	0	0	0	0	0	0	0	0	0
GAMBLING & REL OFF	0	0	0	0	0	0	0	0	0	0	0	0	0	0	0	0
CRUELTY TO CHILDREN	0	0	0	0	0	0	0	0	0	0	0	0	0	0	0	0
CRIMES WITH GUNS	0	0	0	0	0	0	0	0	0	0	0	0	0	0	0	0
INVASION PRIVACY	0	0	0	0	0	0	0	0	0	0	0	0	0	0	0	0
RACKETEERING	0	0	0	0	0	0	0	0	0	0	0	0	0	0	0	0
DRUG ABUSE OFFENSES	0	0	0	0	0	0	0	0	0	0	0	0	0	0	0	0
DRUG TRAFFICKING	0	0	0	0	0	0	0	0	0	0	0	0	0	0	0	0
AUTO CRIMES	0	0	0	0	0	0	0	0	0	0	0	0	0	0	0	0
REVENUE & CONTRABAND	0	0	0	0	0	0	0	0	0	0	0	0	0	0	0	0
CRIMES OF OTH STATES	0	0	0	0	0	0	0	0	0	0	0	0	0	0	0	0
MISC. FELONIES	0	0	0	0	0	0	0	0	0	0	0	0	0	0	0	0
MISDEMEANORS	0	0	0	0	0	0	0	0	0	0	0	0	0	0	0	0
Total reported	0	0	5	100	10	100	40	100	55	100	0	0	0	0	55	100
Percent reported		.0	100.0	100.0	100.0	100.0	100.0	100.0		.0	.0	.0	.0	.0	100.0	100.0
NOT REPORTED	0	0	0	0	0	0	0	0	0	0	0	0	0	0	0	0
Total	0	0	5	10	40	55	0	0	0	0	0	0	0	55	0	0

Inmate statistical profile

Sample: ACTIVE JUVENILE PRISONERS EXCLUDING JAILS
Active inmates 09/17/2001

Requestor: Statistics

Most Serious Offense by current age & sex

Most Serious Offense	M E N					W O M E N					Grand Total %	
	Age 13-14 %	Age 15-15 %	Age 16-16 %	Age 17-17 %	Men Total %	Age 13-14 %	Age 15-15 %	Age 16-16 %	Age 17-17 %	Women Total %		
Misdemeanors												

FELONIES												

MURDER	0 0	0 0	0 0	5 13	5 9	0 0	0 0	0 0	0 0	0 0	0 0	5 9
VOLUNTARY MANSLAUGHT	0 0	0 0	0 0	2 5	2 4	0 0	0 0	0 0	0 0	0 0	0 0	2 4
KIDNAPPING	0 0	0 0	2 20	2 5	4 7	0 0	0 0	0 0	0 0	0 0	0 0	4 7
ARMED ROBBERY	0 0	3 60	7 70	26 65	36 65	0 0	0 0	0 0	0 0	0 0	0 0	36 65
RAPE	0 0	1 20	1 10	5 13	7 13	0 0	0 0	0 0	0 0	0 0	0 0	7 13
AGGRAV. CHILD MOLEST	0 0	1 20	0 0	0 0	1 2	0 0	0 0	0 0	0 0	0 0	0 0	1 2

Total reported	0 0	5 100	10 100	40 100	55 100	0 0	0 0	0 0	0 0	0 0	0 0	55 100
Percent reported	.0	100.0	100.0	100.0	100.0	.0	.0	.0	.0	.0	.0	100.0

NOT REPORTED	0	0	0	0	0	0	0	0	0	0	0	0

Total	0	5	10	40	55	0	0	0	0	0	0	55

