

### Active Inmates Serving LWOP by Race & Gender

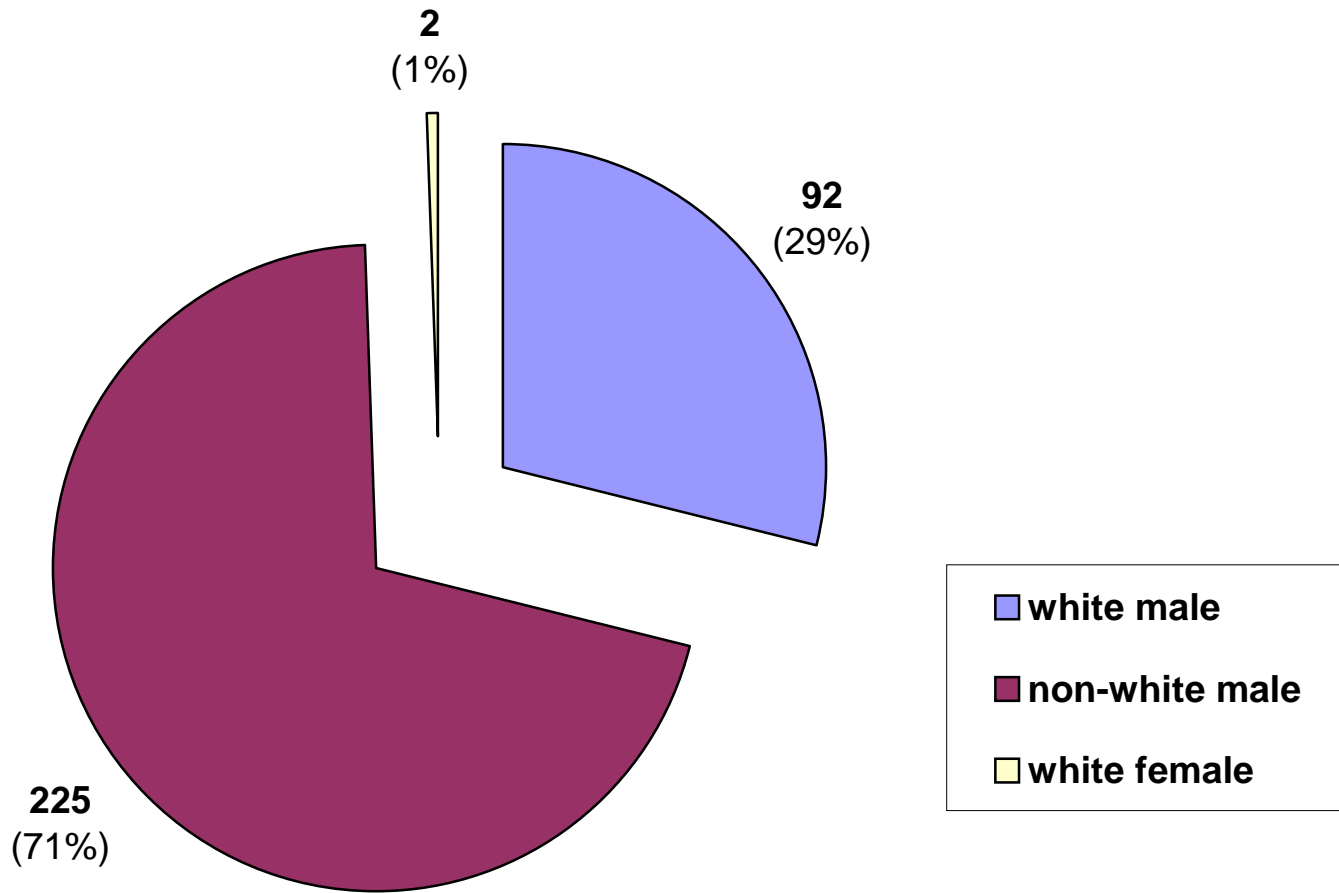

## Active Inmates Serving LWOP By Prior Incarcerations

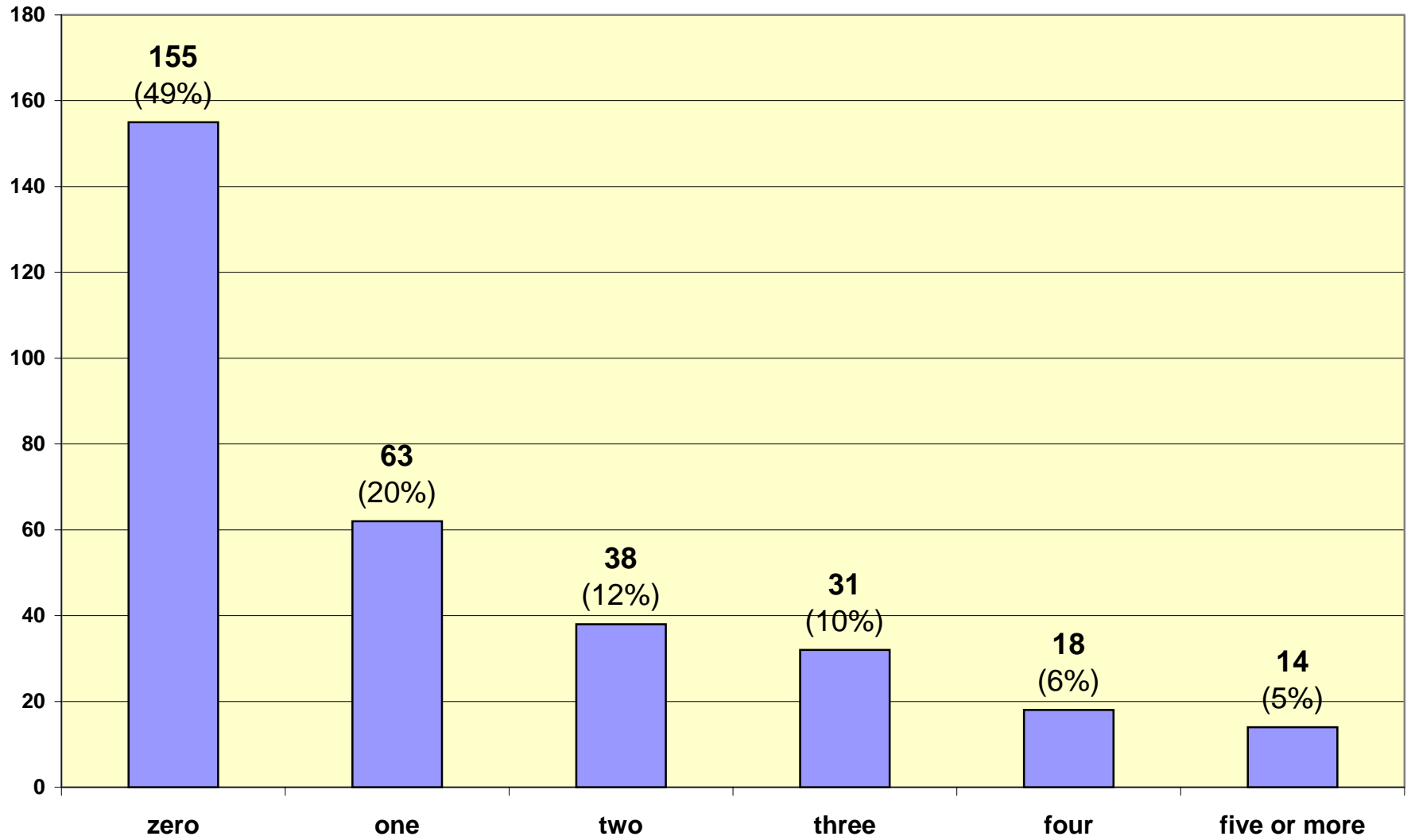

### Active Inmates Serving LWOP by Crime Type

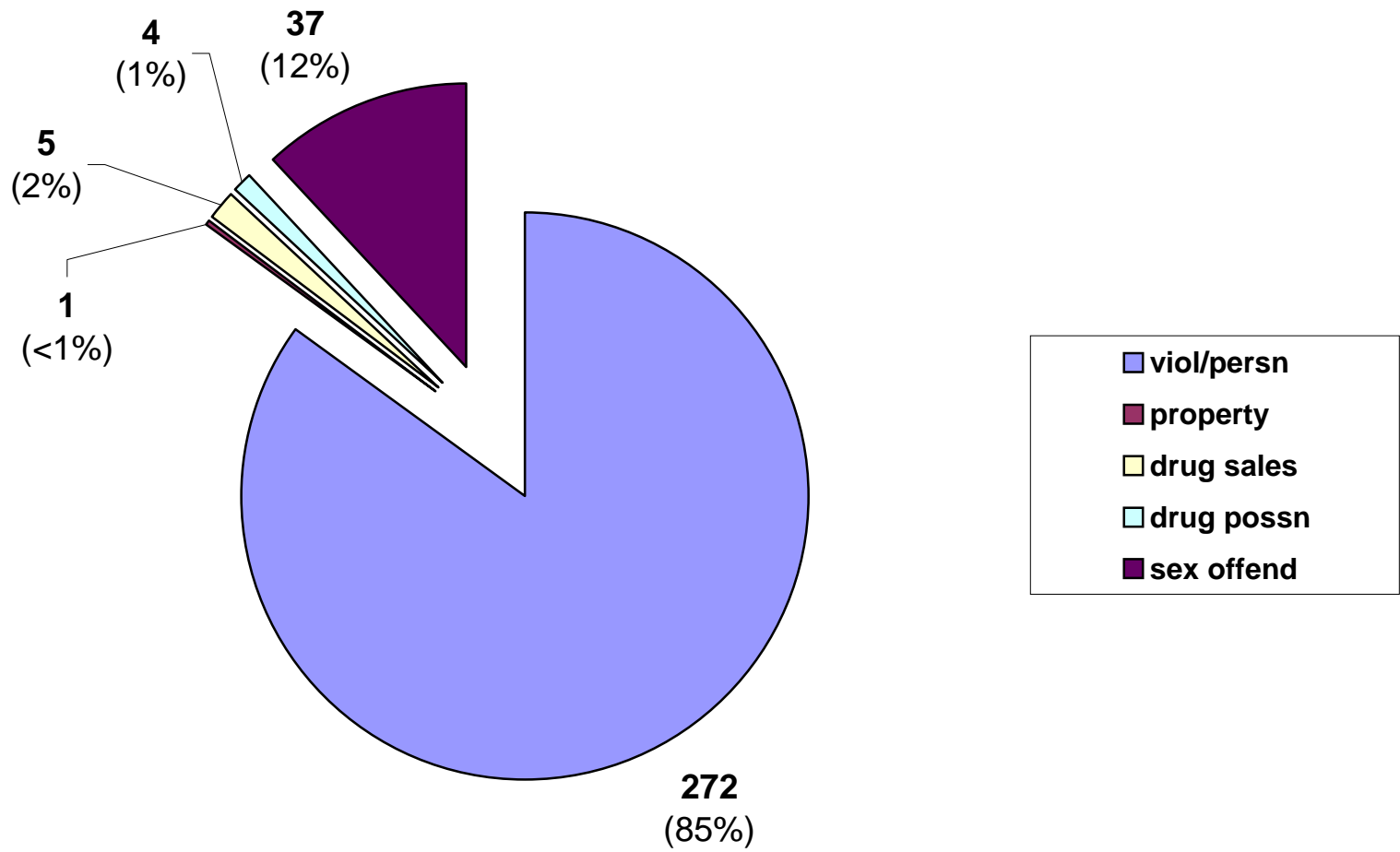

Inmate statistical profile

TABLE OF CONTENTS FOR ACTIVE PRISONERS EXCLUDING JAIL

Title	PAGE
RACE AND SEX.....	2
Culture Fair IQ Scores.....	3
Self-Rpt Socioeconomic Class.....	4
Self-Rpt Environment To Age 16.....	5
Self-Rpt Education Level.....	6
Functional Reading Level (WRAT Scores)..	7
Functional Math Level (WRAT Scores)....	8
Functional Spelling Level (WRAT Scores). 9	
Self-Rpt Guardian Status To Age 16.....	10
Self-Rpt Employment Status Before Prison	11
Self-Rpt Marital Status At Admission....	12
Self-Rpt Number Of Children At Admission	13
Self-Rpt Religious Affiliation.....	14
Self-Rpt Family Behavior Patterns *.....	15
Inmate Diagnostic Behavior Problem *.....	16
Physical Profile (General Condition)....	17
Security Status.....	18
Number Of Sentences.....	19
Number Of Disciplinarys.....	20
Number Of Escapes.....	21
Number Of Prior Georgia Incarcerations *	22
Number Of Transfers.....	23
County Of Conviction.....	24
Circ Of Conviction.....	27
Home County.....	29
Prison Sentence In Years.....	32
Probation To Follow Prison.....	33
Admission Type.....	34
Release Type.....	35
Inst By Group.....	36
Institution.....	37
Misdemeanors And Felonies.....	38
Crimes By Group.....	39
Most Serious Offense.....	40
Most Serious Crime Type.....	41

Inmate statistical profile

Sample: ACTIVE PRISONERS EXCLUDING JAIL  
Active inmates 03/17/2003

Requestor: Statistics

RACE AND SEX by current age & sex

RACE AND SEX	Age		Age		M E N		Age		Men		Age		W O M E N		Age		Women		Grand				
	00-21	%	22-39	%	40-54	%	55-99	%	Total	%	00-21	%	22-39	%	40-54	%	55-99	%	Total	%	Total	%	
WHITE MALE	1	11	45	26	34	30	12	55	92	29	0	0	0	0	0	0	0	0	0	0	92	29	
NON WHITE MALE	8	89	128	74	79	70	10	45	225	71	0	0	0	0	0	0	0	0	0	0	225	71	
WHITE FEMALE	0	0	0	0	0	0	0	0	0	0	0	0	2	100	0	0	0	0	0	2	100	2	1
NON WHITE FEMALE	0	0	0	0	0	0	0	0	0	0	0	0	0	0	0	0	0	0	0	0	0	0	0
Total reported	9	100	173	100	113	100	22	100	317	100	0	0	2	100	0	0	0	0	2	100	319	100	
Percent reported	100.0		100.0		100.0		100.0		100.0		.0		100.0		.0		.0		100.0		100.0		
NOT REPORTED	0		0		0		0		0		0		0		0		0		0		0		
Total	9		173		113		22		317		0		2		0		0		2		319		
AVERAGE AGE	20.11		31.27		45.93		60.68		38.22		.00		32.50		.00		.00		32.50		38.18		

Inmate statistical profile

Sample: ACTIVE PRISONERS EXCLUDING JAIL  
Active inmates 03/17/2003

Requestor: Statistics

Culture Fair IQ Scores by current age & sex

IQ Score	M E N								W O M E N								Grand Total %					
	Age 00-21		Age 22-39		Age 40-54		Age 55-99		Men Total		Age 00-21		Age 22-39		Age 40-54				Age 55-99		Women Total	
LESS THAN 70	0	0	5	3	9	9	0	0	14	5	0	0	0	0	0	0	0	0	0	0	14	5
70 AND UP	7	100	155	97	91	91	19	100	272	95	0	0	2	100	0	0	0	0	2	100	274	95
Total reported	7	100	160	100	100	100	19	100	286	100	0	0	2	100	0	0	0	0	2	100	288	100
Percent reported	77.8		92.5		88.5		86.4		90.2		.0		100.0		.0		.0		100.0		90.3	
NOT REPORTED	2		13		13		3		31		0		0		0		0		0		31	
Total	9		173		113		22		317		0		2		0		0		2		319	
AVERAGE IQ	99.71		100.55		95.45		98.74		98.63		.00		107.00		.00		.00		107.00		98.68	

Inmate statistical profile

Sample: ACTIVE PRISONERS EXCLUDING JAIL  
Active inmates 03/17/2003

Requestor: Statistics

Self-Rpt Socioeconomic Class by current age & sex

Socioeconomic Class	Age		Age		M E N				Age		Age		W O M E N				Women		Grand				
	00-21	%	22-39	%	40-54	%	55-99	%	Total	%	00-21	%	22-39	%	40-54	%	55-99	%	Total	%	Total	%	
WELFARE	1	13	7	4	5	5	0	0	13	4	0	0	0	0	0	0	0	0	0	0	13	4	
OCC EMPLOY	1	13	8	5	4	4	0	0	13	4	0	0	0	0	0	0	0	0	0	0	13	4	
MINIMUM STD	5	63	95	56	58	52	11	52	169	55	0	0	0	0	0	0	0	0	0	0	169	54	
MIDDLE	1	13	57	34	41	37	10	48	109	35	0	0	1	50	0	0	0	0	0	1	50	110	35
OTHER	0	0	3	2	3	3	0	0	6	2	0	0	1	50	0	0	0	0	1	50	7	2	
Total reported	8	100	170	100	111	100	21	100	310	100	0	0	2	100	0	0	0	0	2	100	312	100	
Percent reported	88.9		98.3		98.2		95.5		97.8		.0		100.0		.0		.0		100.0		97.8		
NOT RPTD	1		3		2		1		7		0		0		0		0		0		7		
Total	9		173		113		22		317		0		2		0		0		2		319		

Inmate statistical profile

Sample: ACTIVE PRISONERS EXCLUDING JAIL  
Active inmates 03/17/2003

Requestor: Statistics

Self-Rpt Environment To Age 16 by current age & sex

Environment	Age		Age		M E N		Age		Men		Age		Age		W O M E N		Age		Women		Grand	
	00-21	%	22-39	%	40-54	%	55-99	%	Total	%	00-21	%	22-39	%	40-54	%	55-99	%	Total	%	Total	%
RURAL/FARM	0	0	1	1	4	4	4	18	9	3	0	0	0	0	0	0	0	0	0	0	9	3
RURAL/NFARM	0	0	8	5	8	7	2	9	18	6	0	0	1	50	0	0	0	0	1	50	19	6
S.M.S.A	3	33	73	43	37	33	7	32	120	39	0	0	0	0	0	0	0	0	0	0	120	38
URBAN	2	22	34	20	19	17	2	9	57	18	0	0	0	0	0	0	0	0	0	0	57	18
SMALL TOWN	4	44	51	30	42	38	7	32	104	34	0	0	1	50	0	0	0	0	1	50	105	34
OTHER	0	0	1	1	1	1	0	0	2	1	0	0	0	0	0	0	0	0	0	0	2	1
Total reported	9	100	168	100	111	100	22	100	310	100	0	0	2	100	0	0	0	0	2	100	312	100
Percent reported	100.0		97.1		98.2		100.0		97.8		.0		100.0		.0		.0		100.0		97.8	
NOT RPTD	0		5		2		0		7		0		0		0		0		0		7	
Total	9		173		113		22		317		0		2		0		0		2		319	



Inmate statistical profile

Sample: ACTIVE PRISONERS EXCLUDING JAIL  
Active inmates 03/17/2003

Requestor: Statistics

Self-Rpt Education Level by current age & sex

Education Level	M E N								W O M E N								Grand Total %					
	Age 00-21		Age 22-39		Age 40-54		Age 55-99		Men Total		Age 00-21		Age 22-39		Age 40-54			Age 55-99		Women Total		
LESS THAN GRADE 7	0	0	5	3	4	4	3	14	12	4	0	0	0	0	0	0	0	0	0	0	12	4
GRADE 7	2	22	3	2	8	7	0	0	13	4	0	0	0	0	0	0	0	0	0	0	13	4
GRADE 8	2	22	20	12	5	5	5	23	32	10	0	0	0	0	0	0	0	0	0	0	32	10
GRADE 9	1	11	26	15	15	14	1	5	43	14	0	0	0	0	0	0	0	0	0	0	43	14
GRADE 10	2	22	41	24	24	22	1	5	68	22	0	0	0	0	0	0	0	0	0	0	68	22
GRADE 11	1	11	29	17	10	9	4	18	44	14	0	0	2	100	0	0	0	0	2	100	46	15
GRADE 12	1	11	31	18	15	14	2	9	49	16	0	0	0	0	0	0	0	0	0	0	49	16
MORE THAN GRADE 12	0	0	17	10	30	27	6	27	53	17	0	0	0	0	0	0	0	0	0	0	53	17
Total reported	9	100	172	100	111	100	22	100	314	100	0	0	2	100	0	0	0	0	2	100	316	100
Percent reported	100.0		99.4		98.2		100.0		99.1		.0		100.0		.0		.0		100.0		99.1	
NOT REPORTED	0		1		2		0		3		0		0		0		0		0		3	
Total	9		173		113		22		317		0		2		0		0		2		319	
AVG EDUCATION LEVEL	9.11		11.12		12.08		11.50		11.43		.00		11.00		.00		.00		11.00		11.42	

\* NOTE: THE FIELD LABELED "LESS THAN GRADE 7" WAS CORRECTED IN MARCH 1989: MISSING DATA FOR INMATES STILL IN DIAGNOSTICS NOW HAS BEEN REMOVED FROM THIS FIELD AND IDENTIFIED AS "NOT REPORTED" INFORMATION.

Inmate statistical profile

Sample: ACTIVE PRISONERS EXCLUDING JAIL  
Active inmates 03/17/2003

Requestor: Statistics

Functional Reading Level (WRAT Scores) by current age & sex

WRAT Reading Score	M E N								W O M E N								Grand Total %					
	Age 00-21		Age 22-39		Age 40-54		Age 55-99		Men Total		Age 00-21		Age 22-39		Age 40-54			Age 55-99		Women Total		
LESS THAN GRADE 6	2	29	53	33	36	36	6	32	97	34	0	0	1	50	0	0	0	0	1	50	98	34
6TH THRU 8TH GRADE	5	71	34	21	19	19	4	21	62	22	0	0	0	0	0	0	0	0	0	0	62	21
GRADE 9	0	0	15	9	16	16	2	11	33	11	0	0	0	0	0	0	0	0	0	0	33	11
GRADE 10	0	0	4	2	3	3	1	5	8	3	0	0	0	0	0	0	0	0	0	0	8	3
GRADE 11	0	0	7	4	6	6	1	5	14	5	0	0	0	0	0	0	0	0	0	0	14	5
GRADE 12	0	0	29	18	11	11	4	21	44	15	0	0	0	0	0	0	0	0	0	0	44	15
MORE THAN GRADE 12	0	0	19	12	10	10	1	5	30	10	0	0	1	50	0	0	0	0	1	50	31	11
Total reported	7	100	161	100	101	100	19	100	288	100	0	0	2	100	0	0	0	0	2	100	290	100
Percent reported	77.8		93.1		89.4		86.4		90.9		.0		100.0		.0		.0		100.0		90.9	
NOT REPORTED	2		12		12		3		29		0		0		0		0		0		29	
Total	9		173		113		22		317		0		2		0		0		2		319	
AVG READING SCORE	6.93		8.30		7.69		8.22		8.05		.00		9.10		.00		.00		9.10		8.06	

Inmate statistical profile

Sample: ACTIVE PRISONERS EXCLUDING JAIL  
Active inmates 03/17/2003

Requestor: Statistics

Functional Math Level (WRAT Scores) by current age & sex

WRAT Math Score	M E N								W O M E N								Grand Total %					
	Age 00-21 %		Age 22-39 %		Age 40-54 %		Age 55-99 %		Men Total %		Age 00-21 %		Age 22-39 %		Age 40-54 %			Age 55-99 %		Women Total %		
LESS THAN GRADE 6	2	29	50	31	43	43	9	47	104	36	0	0	0	0	0	0	0	0	0	0	104	36
6TH THRU 8TH GRADE	3	43	73	45	38	38	5	26	119	41	0	0	0	0	0	0	0	0	0	0	119	41
GRADE 9	2	29	17	11	11	11	0	0	30	10	0	0	1	50	0	0	0	0	1	50	31	11
GRADE 10	0	0	12	7	4	4	2	11	18	6	0	0	0	0	0	0	0	0	0	0	18	6
GRADE 11	0	0	5	3	0	0	1	5	6	2	0	0	0	0	0	0	0	0	0	0	6	2
GRADE 12	0	0	3	2	3	3	1	5	7	2	0	0	0	0	0	0	0	0	0	0	7	2
MORE THAN GRADE 12	0	0	1	1	2	2	1	5	4	1	0	0	1	50	0	0	0	0	1	50	5	2
Total reported	7	100	161	100	101	100	19	100	288	100	0	0	2	100	0	0	0	0	2	100	290	100
Percent reported	77.8		93.1		89.4		86.4		90.9		.0		100.0		.0		.0		100.0		90.9	
NOT REPORTED	2		12		12		3		29		0		0		0		0		0		29	
Total	9		173		113		22		317		0		2		0		0		2		319	
AVG MATH SCORE	6.94		7.14		6.52		6.81		6.90		.00		11.40		.00		.00		11.40		6.93	

Inmate statistical profile

Sample: ACTIVE PRISONERS EXCLUDING JAIL  
Active inmates 03/17/2003

Requestor: Statistics

Functional Spelling Level (WRAT Scores) by current age & sex

WRAT Spelling Score	M E N								W O M E N								Grand Total %					
	Age 00-21		Age 22-39		Age 40-54		Age 55-99		Men Total		Age 00-21		Age 22-39		Age 40-54			Age 55-99		Women Total		
LESS THAN GRADE 6	1	14	56	35	47	47	8	42	112	39	0	0	0	0	0	0	0	0	0	0	112	39
6TH THRU 8TH GRADE	4	57	48	30	27	27	6	32	85	30	0	0	1	50	0	0	0	0	1	50	86	30
GRADE 9	2	29	15	9	5	5	2	11	24	8	0	0	0	0	0	0	0	0	0	0	24	8
GRADE 10	0	0	12	7	5	5	0	0	17	6	0	0	0	0	0	0	0	0	0	0	17	6
GRADE 11	0	0	6	4	5	5	1	5	12	4	0	0	0	0	0	0	0	0	0	0	12	4
GRADE 12	0	0	15	9	5	5	1	5	21	7	0	0	0	0	0	0	0	0	0	0	21	7
MORE THAN GRADE 12	0	0	9	6	7	7	1	5	17	6	0	0	1	50	0	0	0	0	1	50	18	6
Total reported	7	100	161	100	101	100	19	100	288	100	0	0	2	100	0	0	0	0	2	100	290	100
Percent reported	77.8		93.1		89.4		86.4		90.9		.0		100.0		.0		.0		100.0		90.9	
NOT REPORTED	2		12		12		3		29		0		0		0		0		0		29	
Total	9		173		113		22		317		0		2		0		0		2		319	
AVG SPELLING SCORE	7.44		7.55		6.51		7.11		7.16		.00		9.70		.00		.00		9.70		7.17	

Inmate statistical profile

Sample: ACTIVE PRISONERS EXCLUDING JAIL  
Active inmates 03/17/2003

Requestor: Statistics

Self-Rpt Guardian Status To Age 16 by current age & sex

Guardian Status	M E N								W O M E N								Grand Total %
	Age 00-21 %	Age 22-39 %	Age 40-54 %	Age 55-99 %	Men Total %	Age 00-21 %	Age 22-39 %	Age 40-54 %	Age 55-99 %	Women Total %							
ORPHANAGE	0 0	0 0	0 0	0 0	0 0	0 0	0 0	0 0	0 0	0 0	0 0	0 0	0 0	0 0	0 0		
FATHER ONLY	0 0	6 4	2 2	0 0	8 3	0 0	0 0	0 0	0 0	0 0	0 0	0 0	0 0	0 0	8 3		
FTR MTR HD	0 0	15 9	6 5	2 9	23 7	0 0	0 0	0 0	0 0	0 0	0 0	0 0	0 0	0 0	23 7		
MOTHER ONLY	4 44	66 39	41 37	3 14	114 36	0 0	0 0	0 0	0 0	0 0	0 0	0 0	0 0	0 0	114 36		
MTR FTR HD	3 33	49 29	47 42	11 50	110 35	0 0	2 100	0 0	0 0	0 0	2 100	0 0	0 0	2 100	112 35		
OTH FEMALE	0 0	5 3	4 4	1 5	10 3	0 0	0 0	0 0	0 0	0 0	0 0	0 0	0 0	0 0	10 3		
OTH MALE	0 0	2 1	0 0	0 0	2 1	0 0	0 0	0 0	0 0	0 0	0 0	0 0	0 0	0 0	2 1		
STEP-PARNTS	1 11	5 3	1 1	2 9	9 3	0 0	0 0	0 0	0 0	0 0	0 0	0 0	0 0	0 0	9 3		
FOSTER HOME	0 0	6 4	0 0	1 5	7 2	0 0	0 0	0 0	0 0	0 0	0 0	0 0	0 0	0 0	7 2		
GRAND PRNTS	1 11	10 6	7 6	1 5	19 6	0 0	0 0	0 0	0 0	0 0	0 0	0 0	0 0	0 0	19 6		
OTHER	0 0	7 4	4 4	1 5	12 4	0 0	0 0	0 0	0 0	0 0	0 0	0 0	0 0	0 0	12 4		
Total reported	9 100	171 100	112 100	22 100	314 100	0 0	2 100	0 0	0 0	2 100	0 0	0 0	2 100	316 100			
Percent reported	100.0	98.8	99.1	100.0	99.1	.0	100.0	.0	.0	100.0	.0	.0	100.0	99.1			
NOT RPTD	0	2	1	0	3	0	0	0	0	0	0	0	0	3			
Total	9	173	113	22	317	0	2	0	0	2	0	0	2	319			

Inmate statistical profile

Sample: ACTIVE PRISONERS EXCLUDING JAIL  
Active inmates 03/17/2003

Requestor: Statistics

Self-Rpt Employment Status Before Prison by current age & sex

Employment	M E N								W O M E N								Grand Total %					
	Age 00-21		Age 22-39		Age 40-54		Age 55-99		Men Total %		Age 00-21		Age 22-39		Age 40-54			Age 55-99		Women Total %		
FULL TIME	1	13	83	51	66	66	14	67	164	56	0	0	2	100	0	0	0	0	2	100	166	56
PART TIME	1	13	10	6	3	3	0	0	14	5	0	0	0	0	0	0	0	0	0	0	14	5
UNEMPL < 6M	1	13	20	12	10	10	0	0	31	11	0	0	0	0	0	0	0	0	0	0	31	11
UNEMPL > 6M	0	0	32	20	14	14	2	10	48	16	0	0	0	0	0	0	0	0	0	0	48	16
NEVER WORKD	5	63	15	9	1	1	1	5	22	8	0	0	0	0	0	0	0	0	0	0	22	7
STUDENT	0	0	1	1	0	0	0	0	1	0	0	0	0	0	0	0	0	0	0	0	1	0
INCAPABLE	0	0	2	1	6	6	4	19	12	4	0	0	0	0	0	0	0	0	0	0	12	4
OTHER	0	0	0	0	0	0	0	0	0	0	0	0	0	0	0	0	0	0	0	0	0	0
Total reported	8	100	163	100	100	100	21	100	292	100	0	0	2	100	0	0	0	0	2	100	294	100
Percent reported	88.9		94.2		88.5		95.5		92.1		.0		100.0		.0		.0		100.0		92.2	
NOT RPTD	1		10		13		1		25		0		0		0		0		0		25	
Total	9		173		113		22		317		0		2		0		0		2		319	

\* NOTE: THE FIELD LABELD "OTHER" WAS CORRECTED IN APRIL 1989; INMATES CODED "PRE-OTIS NOT REPORTED" NOW HAVE BEEN REMOVED FROM THIS FIELD AND IDENTIFIED AS "NOT REPORTED".

Inmate statistical profile

Sample: ACTIVE PRISONERS EXCLUDING JAIL  
Active inmates 03/17/2003

Requestor: Statistics

Self-Rpt Marital Status At Admission by current age & sex

Marital Status	M E N								W O M E N								Grand Total %					
	Age 00-21 %		Age 22-39 %		Age 40-54 %		Age 55-99 %		Men Total %		Age 00-21 %		Age 22-39 %		Age 40-54 %			Age 55-99 %		Women Total %		
SINGLE	8	89	122	71	47	42	2	9	179	57	0	0	1	50	0	0	0	0	1	50	180	57
MARRIED	1	11	17	10	14	13	10	45	42	13	0	0	0	0	0	0	0	0	0	0	42	13
SEPARATED	0	0	3	2	8	7	1	5	12	4	0	0	0	0	0	0	0	0	0	0	12	4
DIVORCED	0	0	7	4	27	24	4	18	38	12	0	0	0	0	0	0	0	0	0	0	38	12
WIDOWED	0	0	2	1	6	5	1	5	9	3	0	0	1	50	0	0	0	0	1	50	10	3
COMMON LAW	0	0	21	12	10	9	4	18	35	11	0	0	0	0	0	0	0	0	0	0	35	11
OTHER	0	0	0	0	0	0	0	0	0	0	0	0	0	0	0	0	0	0	0	0	0	0
Total reported	9	100	172	100	112	100	22	100	315	100	0	0	2	100	0	0	0	0	2	100	317	100
Percent reported	100.0		99.4		99.1		100.0		99.4		.0		100.0		.0		.0		100.0		99.4	
NOT RPTD	0		1		1		0		2		0		0		0		0		0		2	
Total	9		173		113		22		317		0		2		0		0		2		319	

Inmate statistical profile

Sample: ACTIVE PRISONERS EXCLUDING JAIL  
Active inmates 03/17/2003

Requestor: Statistics

Self-Rpt Number Of Children At Admission by current age & sex

Number Of Children	M E N								W O M E N											
	Age	Age	Age	Age	Men	Age	Age	Age	Age	Age	Age	Age	Age	Women	Grand					
	00-21	%	22-39	%	40-54	%	55-99	%	Total	%	00-21	%	22-39	%	40-54	%	55-99	%	Total	%
NO CHILDREN	0	0	1	1	0	0	0	0	1	0	0	0	0	0	0	0	0	0	0	0
ONE CHILD	2	40	44	44	27	34	7	37	80	39	0	0	0	0	0	0	0	0	0	0
TWO CHILDREN	3	60	29	29	24	30	4	21	60	29	0	0	1	100	0	0	0	0	1	100
THREE CHILDREN	0	0	15	15	18	23	3	16	36	18	0	0	0	0	0	0	0	0	0	0
FOUR CHILDREN	0	0	8	8	3	4	2	11	13	6	0	0	0	0	0	0	0	0	0	0
FIVE CHILDREN	0	0	2	2	4	5	1	5	7	3	0	0	0	0	0	0	0	0	0	0
MORE THAN 5 CHILDREN	0	0	1	1	4	5	2	11	7	3	0	0	0	0	0	0	0	0	0	0
Total reported	5	100	100	100	80	100	19	100	204	100	0	0	1	100	0	0	0	0	1	100
Percent reported		55.6		57.8		70.8		86.4		64.4		.0		50.0		.0		.0		50.0
NOT REPORTED	4		73		33		3		113		0		1		0		0		1	
Total	9		173		113		22		317		0		2		0		0		2	
AVG NUM CHILDREN	1.60		1.95		2.46		3.00		2.24		.00		2.00		.00		.00		2.00	

\* NOTE: THE FIELD LABELED "NO CHILDREN" WAS CORRECTED  
IN MARCH 1989: MISSING DATA FOR INMATES STILL IN  
DIAGNOSTICS NOW HAS BEEN REMOVED FROM THIS FIELD  
AND IDENTIFIED AS "NOT REPORTED" INFORMATION.



Inmate statistical profile

Sample: ACTIVE PRISONERS EXCLUDING JAIL  
Active inmates 03/17/2003

Requestor: Statistics

Self-Rpt Religious Affiliation by current age & sex

Religion	M E N								W O M E N								Grand Total %					
	Age 00-21	%	Age 22-39	%	Age 40-54	%	Age 55-99	%	Men Total	%	Age 00-21	%	Age 22-39	%	Age 40-54	%		Age 55-99	%	Women Total	%	
ISLAM	0	0	16	10	7	6	2	9	25	8	0	0	0	0	0	0	0	0	0	0	25	8
CATHOLIC	1	11	3	2	1	1	0	0	5	2	0	0	0	0	0	0	0	0	0	0	5	2
BAPTIST	1	11	58	35	65	58	8	36	132	43	0	0	1	50	0	0	0	0	1	50	133	43
METHODIST	0	0	3	2	0	0	2	9	5	2	0	0	0	0	0	0	0	0	0	0	5	2
EPISCOPLN	0	0	0	0	0	0	0	0	0	0	0	0	0	0	0	0	0	0	0	0	0	0
PRESBYTRN	0	0	0	0	0	0	0	0	0	0	0	0	0	0	0	0	0	0	0	0	0	0
CHC OF GOD	0	0	1	1	1	1	0	0	2	1	0	0	0	0	0	0	0	0	0	0	2	1
HOLINESS	0	0	3	2	3	3	2	9	8	3	0	0	1	50	0	0	0	0	1	50	9	3
JEWISH	0	0	1	1	0	0	0	0	1	0	0	0	0	0	0	0	0	0	0	0	1	0
ANGLICAN	0	0	0	0	0	0	0	0	0	0	0	0	0	0	0	0	0	0	0	0	0	0
GRK ORTHDX	0	0	0	0	0	0	0	0	0	0	0	0	0	0	0	0	0	0	0	0	0	0
HINDU	0	0	0	0	0	0	0	0	0	0	0	0	0	0	0	0	0	0	0	0	0	0
BUDDHIST	0	0	0	0	0	0	0	0	0	0	0	0	0	0	0	0	0	0	0	0	0	0
TAOIST	0	0	0	0	0	0	0	0	0	0	0	0	0	0	0	0	0	0	0	0	0	0
SHINTOIST	0	0	0	0	0	0	0	0	0	0	0	0	0	0	0	0	0	0	0	0	0	0
SEVEN D AD	0	0	1	1	2	2	0	0	3	1	0	0	0	0	0	0	0	0	0	0	3	1
JEHOVAH WT	0	0	2	1	1	1	1	5	4	1	0	0	0	0	0	0	0	0	0	0	4	1
LATR DAY S	0	0	0	0	0	0	0	0	0	0	0	0	0	0	0	0	0	0	0	0	0	0
QUAKER	0	0	0	0	0	0	0	0	0	0	0	0	0	0	0	0	0	0	0	0	0	0
OTHER PROD	2	22	22	13	9	8	1	5	34	11	0	0	0	0	0	0	0	0	0	0	34	11
NONE	3	33	37	22	17	15	6	27	63	20	0	0	0	0	0	0	0	0	0	0	63	20
OTHER	2	22	20	12	6	5	0	0	28	9	0	0	0	0	0	0	0	0	0	0	28	9
Total reported	9	100	167	100	112	100	22	100	310	100	0	0	2	100	0	0	0	0	2	100	312	100
Percent reported	100.0		96.5		99.1		100.0		97.8		.0		100.0		.0		.0		100.0		97.8	
NOT RPTD	0		6		1		0		7		0		0		0		0		0		7	
Total	9		173		113		22		317		0		2		0		0		2		319	

Inmate statistical profile

Sample: ACTIVE PRISONERS EXCLUDING JAIL  
Active inmates 03/17/2003

Requestor: Statistics

Self-Rpt Family Behavior Patterns \* by current age & sex

Family Behavior	M E N								W O M E N								Grand Total %
	Age 00-21 %	Age 22-39 %	Age 40-54 %	Age 55-99 %	Men Total %	Age 00-21 %	Age 22-39 %	Age 40-54 %	Age 55-99 %	Women Total %							
CRIMINLTY	5 22	51 19	39 26	5 23	100 22	0 0	1 17	0 0	0 0	1 17	101 22						
ALCOHOLISM	5 22	38 14	24 16	3 14	70 15	0 0	1 17	0 0	0 0	1 17	71 15						
DRUG ABUSE	3 13	26 10	11 7	1 5	41 9	0 0	1 17	0 0	0 0	1 17	42 9						
DOMINERING	0 0	1 0	0 0	0 0	1 0	0 0	1 17	0 0	0 0	1 17	2 0						
MIGRANT	0 0	2 1	2 1	0 0	4 1	0 0	0 0	0 0	0 0	0 0	4 1						
INFL BTGS	1 4	12 5	6 4	2 9	21 5	0 0	0 0	0 0	0 0	0 0	21 5						
PERMISSIVE	0 0	1 0	0 0	0 0	1 0	0 0	1 17	0 0	0 0	1 17	2 0						
FATH ABSNT	7 30	97 37	50 34	8 36	162 35	0 0	0 0	0 0	0 0	0 0	162 35						
MOTH ABSNT	2 9	31 12	14 9	3 14	50 11	0 0	0 0	0 0	0 0	0 0	50 11						
NONE	0 0	4 2	3 2	0 0	7 2	0 0	1 17	0 0	0 0	1 17	8 2						
Total reported	23 100	263 100	149 100	22 100	457 100	0 0	6 100	0 0	0 0	6 100	463 100						
Percent reported	100.0	76.9	75.2	59.1	75.7	.0	100.0	.0	.0	100.0	75.9						
OTHER	0	40	28	9	77	0	0	0	0	0	77						
Total	9	173	113	22	317	0	2	0	0	2	319						

\* NOTE: SINCE THERE CAN BE UP TO FIVE BEHAVIOR CODES PER INMATE, THE NUMBER OF CASES REPORTED IN THE DETAIL LINES AND THE TOTAL REPORTED LINE MAY EXCEED THE TOTAL NUMBER OF CASES. IN SHORT, THIS TABLE COUNTS THE NUMBER OF BEHAVIOR PROBLEMS, NOT INMATES.

Inmate statistical profile

Sample: ACTIVE PRISONERS EXCLUDING JAIL  
Active inmates 03/17/2003

Requestor: Statistics

Inmate Diagnostic Behavior Problem \* by current age & sex

Diagnostic Problem	M E N								W O M E N								Grand Total %
	Age 00-21 %	Age 22-39 %	Age 40-54 %	Age 55-99 %	Men Total %	Age 00-21 %	Age 22-39 %	Age 40-54 %	Age 55-99 %	Women Total %							
ALCOHOLIC	1 4	10 2	8 3	3 7	22 3	0 0	1 25	0 0	0 0	1 25	23 3						
ALCOH ABSE	3 12	37 9	27 11	3 7	70 10	0 0	0 0	0 0	0 0	0 0	70 9						
DRUG EXP	3 12	56 14	35 14	7 16	101 14	0 0	0 0	0 0	0 0	0 0	101 14						
DRUG ABSE	4 16	68 17	39 15	3 7	114 15	0 0	1 25	0 0	0 0	1 25	115 16						
NARC ADDCT	0 0	4 1	3 1	0 0	7 1	0 0	0 0	0 0	0 0	0 0	7 1						
EPILEPTIC	0 0	3 1	3 1	0 0	6 1	0 0	0 0	0 0	0 0	0 0	6 1						
MANIPULTVE	5 20	40 10	18 7	3 7	66 9	0 0	0 0	0 0	0 0	0 0	66 9						
ASSAULTIVE	8 32	138 34	88 34	17 39	251 34	0 0	2 50	0 0	0 0	2 50	253 34						
ESCAPE TEND	0 0	16 4	17 7	4 9	37 5	0 0	0 0	0 0	0 0	0 0	37 5						
SUICIDAL	0 0	16 4	5 2	2 5	23 3	0 0	0 0	0 0	0 0	0 0	23 3						
WITHDRAWN	0 0	2 0	0 0	0 0	2 0	0 0	0 0	0 0	0 0	0 0	2 0						
PR RLTY CT	0 0	4 1	2 1	0 0	6 1	0 0	0 0	0 0	0 0	0 0	6 1						
HOMOSEXUAL	1 4	0 0	1 0	0 0	2 0	0 0	0 0	0 0	0 0	0 0	2 0						
NONE	0 0	3 1	1 0	1 2	5 1	0 0	0 0	0 0	0 0	0 0	5 1						
OTHER	0 0	8 2	6 2	0 0	14 2	0 0	0 0	0 0	0 0	0 0	14 2						
NOT RPTD	0 0	5 1	3 1	1 2	9 1	0 0	0 0	0 0	0 0	0 0	9 1						
Total reported	25 100	411 100	256 100	44 100	736 100	0 0	4 100	0 0	0 0	4 100	740 100						
Percent reported	100.0	99.4	100.0	100.0	99.7	.0	100.0	.0	.0	100.0	99.7						
UNKNOWN	0	1	0	0	1	0	0	0	0	0	1						
Total	9	173	113	22	317	0	2	0	0	2	319						

\* NOTE: SINCE THERE CAN BE UP TO FIVE BEHAVIOR CODES PER INMATE, THE NUMBER OF CASES REPORTED IN THE DETAIL LINES AND THE TOTAL REPORTED LINE MAY EXCEED THE TOTAL NUMBER OF CASES. IN SHORT, THIS TABLE COUNTS THE NUMBER OF BEHAVIOR PROBLEMS, NOT INMATES.

Inmate statistical profile

Sample: ACTIVE PRISONERS EXCLUDING JAIL  
Active inmates 03/17/2003

Requestor: Statistics

Physical Profile (General Condition) by current age & sex

Physical Profile	M E N								W O M E N								Grand Total %					
	Age 00-21 %		Age 22-39 %		Age 40-54 %		Age 55-99 %		Men Total %		Age 00-21 %		Age 22-39 %		Age 40-54 %			Age 55-99 %		Women Total %		
NO LIMITATION	8	89	128	75	50	44	7	32	193	61	0	0	2	100	0	0	0	0	2	100	195	62
DEFECT NO MAJOR LIMIT	1	11	22	13	32	28	8	36	63	20	0	0	0	0	0	0	0	0	0	0	63	20
DEFECT MAJOR LIMIT	0	0	21	12	30	27	5	23	56	18	0	0	0	0	0	0	0	0	0	0	56	18
VERY MAJOR DEFECT	0	0	0	0	1	1	2	9	3	1	0	0	0	0	0	0	0	0	0	0	3	1
Total reported	9	100	171	100	113	100	22	100	315	100	0	0	2	100	0	0	0	0	2	100	317	100
Percent reported	100.0		98.8		100.0		100.0		99.4		.0		100.0		.0		.0		100.0		99.4	
NOT REPORTED	0		2		0		0		2		0		0		0		0		0		2	
Total	9		173		113		22		317		0		2		0		0		2		319	

Inmate statistical profile

Sample: ACTIVE PRISONERS EXCLUDING JAIL  
Active inmates 03/17/2003

Requestor: Statistics

Security Status by current age & sex

Security	M E N								W O M E N								Grand Total %					
	Age 00-21		Age 22-39		Age 40-54		Age 55-99		Men Total %		Age 00-21		Age 22-39		Age 40-54			Age 55-99		Women Total %		
DIAG INCOM	0	0	0	0	0	0	0	0	0	0	0	0	0	0	0	0	0	0	0	0	0	
WRK RELEAS	0	0	0	0	0	0	0	0	0	0	0	0	0	0	0	0	0	0	0	0	0	
TRUSTY	0	0	0	0	0	0	0	0	0	0	0	0	0	0	0	0	0	0	0	0	0	
MINIMUM	0	0	1	1	1	1	1	5	3	1	0	0	1	50	0	0	0	0	1	50	4	1
MEDIUM	0	0	51	29	43	38	11	50	105	33	0	0	0	0	0	0	0	0	0	0	105	33
CLOSE	8	89	105	61	66	58	9	41	188	59	0	0	0	0	0	0	0	0	0	0	188	59
MAXIMUM	0	0	14	8	2	2	1	5	17	5	0	0	1	50	0	0	0	0	1	50	18	6
DIAGNOSTIC	1	11	2	1	1	1	0	0	4	1	0	0	0	0	0	0	0	0	0	0	4	1
Total reported	9	100	173	100	113	100	22	100	317	100	0	0	2	100	0	0	0	0	2	100	319	100
Percent reported	100.0		100.0		100.0		100.0		100.0		.0		100.0		.0		.0		100.0		100.0	
NOT RPTD	0		0		0		0		0		0		0		0		0		0		0	
Total	9		173		113		22		317		0		2		0		0		2		319	

\* NOTE: BEGINNING IN JULY 1987, THE FACILITIES  
DIVISION NO LONGER CODED INMATES AS BEING WORK RELEASE

Inmate statistical profile

Sample: ACTIVE PRISONERS EXCLUDING JAIL  
Active inmates 03/17/2003

Requestor: Statistics

Number Of Sentences by current age & sex

Number Of Sentences	M E N								W O M E N								Grand Total %
	Age 00-21 %	Age 22-39 %	Age 40-54 %	Age 55-99 %	Men		Age 00-21 %	Age 22-39 %	Age 40-54 %	Age 55-99 %	Women						
ONE	1 11	17 10	23 20	3 14	44 14	0 0	0 0	0 0	0 0	0 0	0 0	0 0	44 14				
TWO	1 11	35 20	19 17	6 27	61 19	0 0	1 50	0 0	0 0	0 0	1 50	62 19					
THREE	3 33	31 18	21 19	3 14	58 18	0 0	0 0	0 0	0 0	0 0	0 0	58 18					
FOUR	0 0	21 12	19 17	1 5	41 13	0 0	0 0	0 0	0 0	0 0	0 0	41 13					
FIVE	0 0	17 10	5 4	3 14	25 8	0 0	1 50	0 0	0 0	0 0	1 50	26 8					
MORE THAN FIVE	4 44	52 30	26 23	6 27	88 28	0 0	0 0	0 0	0 0	0 0	0 0	88 28					
Total reported	9 100	173 100	113 100	22 100	317 100	0 0	2 100	0 0	0 0	0 0	2 100	319 100					
Percent reported	100.0	100.0	100.0	100.0	100.0	.0	100.0	.0	.0	100.0	100.0	100.0					
NOT REPORTED	0	0	0	0	0	0	0	0	0	0	0	0					
Total	9	173	113	22	317	0	2	0	0	0	2	319					
AVG NUM SENTENCES	5.44	4.76	4.17	4.77	4.57	.00	3.50	.00	.00	3.50	4.56						

Inmate statistical profile

Sample: ACTIVE PRISONERS EXCLUDING JAIL  
Active inmates 03/17/2003

Requestor: Statistics

Number Of Disciplinarys by current age & sex

Disciplinarys	M E N								W O M E N								Grand Total %
	Age 00-21 %	Age 22-39 %	Age 40-54 %	Age 55-99 %	Men		Age 00-21 %	Age 22-39 %	Age 40-54 %	Age 55-99 %	Women						
ZERO	5 56	33 19	37 33	10 45	85 27		0 0	0 0	0 0	0 0	0 0	0 0	0 0	85 27			
ONE	1 11	20 12	15 13	2 9	38 12		0 0	0 0	0 0	0 0	0 0	0 0	0 0	38 12			
TWO	0 0	11 6	12 11	3 14	26 8		0 0	0 0	0 0	0 0	0 0	0 0	0 0	26 8			
THREE	0 0	10 6	8 7	3 14	21 7		0 0	0 0	0 0	0 0	0 0	0 0	0 0	21 7			
FOUR	1 11	15 9	13 12	1 5	30 9		0 0	1 50	0 0	0 0	0 0	1 50	0 0	31 10			
FIVE	1 11	13 8	5 4	0 0	19 6		0 0	0 0	0 0	0 0	0 0	0 0	0 0	19 6			
MORE THAN FIVE	1 11	71 41	23 20	3 14	98 31		0 0	1 50	0 0	0 0	0 0	1 50	0 0	99 31			
Total reported	9 100	173 100	113 100	22 100	317 100		0 0	2 100	0 0	0 0	0 0	2 100	0 0	319 100			
Percent reported	100.0	100.0	100.0	100.0	100.0		.0	100.0	.0	.0	.0	100.0	.0	100.0			
NOT REPORTED	0	0	0	0	0		0	0	0	0	0	0	0	0			
Total	9	173	113	22	317		0	2	0	0	0	2	0	319			
AVG NUM DISCIP	1.89	7.95	3.51	2.18	5.79		.00	14.50	.00	.00	.00	14.50	.00	5.85			





Inmate statistical profile

Sample: ACTIVE PRISONERS EXCLUDING JAIL  
Active inmates 03/17/2003

Requestor: Statistics

Number Of Prior Georgia Incarcerations \* by current age & sex

Prior Incarcerations	M E N								W O M E N											
	Age	Age	Age	Age	Men	Age	Age	Age	Age	Age	Age	Age	Age	Women	Grand					
	00-21	%	22-39	%	40-54	%	55-99	%	Total	%	00-21	%	22-39	%	40-54	%	55-99	%	Total	%
ZERO	6	67	95	55	41	36	11	50	153	48	0	0	2	100	0	0	0	0	2	100
ONE	2	22	36	21	20	18	5	23	63	20	0	0	0	0	0	0	0	0	0	0
TWO	1	11	18	10	17	15	2	9	38	12	0	0	0	0	0	0	0	0	0	0
THREE	0	0	15	9	13	12	3	14	31	10	0	0	0	0	0	0	0	0	0	0
FOUR	0	0	7	4	11	10	0	0	18	6	0	0	0	0	0	0	0	0	0	0
FIVE	0	0	1	1	8	7	0	0	9	3	0	0	0	0	0	0	0	0	0	0
MORE THAN FIVE	0	0	1	1	3	3	1	5	5	2	0	0	0	0	0	0	0	0	0	0
Total reported	9	100	173	100	113	100	22	100	317	100	0	0	2	100	0	0	0	0	2	100
Percent reported	100.0		100.0		100.0		100.0		100.0		.0		100.0		.0		.0		100.0	
NOT REPORTED	0		0		0		0		0		0		0		0		0		0	
Total	9		173		113		22		317		0		2		0		0		2	
AVG # INCARCERATIONS	.44		.90		1.76		1.09		1.21		.00		.00		.00		.00		.00	

\* This data counts a parole revocation on an existing sentence AS A prior incarceration. Also, this data counts, for any cohort of inmates, the total number of Georgia incarcerations the inmate has had during his entire criminal career. For example, if an inmate was admitted to prison first in FY72, and then re-admitted in FY79 and FY85, he had two prior incarcerations before the FY85 admission. This inmate's records show two prior incarcerations in all three of his records since he has had two prior incarcerations in his criminal career. If the cohort of FY72 admissions is selected for analysis, two prior incarcerations will be listed for this inmate even though in FY72, he had no prior incarcerations.

Inmate statistical profile

Sample: ACTIVE PRISONERS EXCLUDING JAIL  
Active inmates 03/17/2003

Requestor: Statistics

Number Of Transfers by current age & sex

Transfers	M E N								W O M E N								Grand Total %					
	Age 00-21	%	Age 22-39	%	Age 40-54	%	Age 55-99	%	Men Total	%	Age 00-21	%	Age 22-39	%	Age 40-54	%		Age 55-99	%	Women Total	%	
ZERO	1	11	5	3	2	2	0	0	8	3	0	0	1	50	0	0	0	0	1	50	9	3
ONE	6	67	69	40	48	42	10	45	133	42	0	0	1	50	0	0	0	0	1	50	134	42
TWO	1	11	47	27	32	28	7	32	87	27	0	0	0	0	0	0	0	0	0	0	87	27
THREE	1	11	24	14	18	16	2	9	45	14	0	0	0	0	0	0	0	0	0	0	45	14
FOUR	0	0	8	5	4	4	3	14	15	5	0	0	0	0	0	0	0	0	0	0	15	5
FIVE	0	0	9	5	3	3	0	0	12	4	0	0	0	0	0	0	0	0	0	0	12	4
MORE THAN FIVE	0	0	11	6	6	5	0	0	17	5	0	0	0	0	0	0	0	0	0	0	17	5
Total reported	9	100	173	100	113	100	22	100	317	100	0	0	2	100	0	0	0	0	2	100	319	100
Percent reported	100.0		100.0		100.0		100.0		100.0		.0		100.0		.0		.0		100.0		100.0	
NOT REPORTED	0		0		0		0		0		0		0		0		0		0		0	
Total	9		173		113		22		317		0		2		0		0		2		319	
AVG NUM TRANSFERS	1.22		2.25		2.10		1.91		2.15		.00		.50		.00		.00		.50		2.13	

Inmate statistical profile

Sample: ACTIVE PRISONERS EXCLUDING JAIL  
Active inmates 03/17/2003

Requestor: Statistics

County Of Conviction by current age & sex

County Of Conviction	Age		M E N				Men		Age		W O M E N				Women		Grand				
	00-21	%	22-39	%	40-54	%	55-99	%	Total	%	00-21	%	22-39	%	40-54	%	55-99	%	Total	%	
Appling	0	0	1	1	1	1	0	0	2	1	0	0	0	0	0	0	0	0	0	2	1
Atkinson	0	0	0	0	0	0	1	5	1	0	0	0	0	0	0	0	0	0	0	1	0
Bacon	0	0	0	0	1	1	0	0	1	0	0	0	0	0	0	0	0	0	0	1	0
Baldwin	0	0	1	1	3	3	0	0	4	1	0	0	0	0	0	0	0	0	0	4	1
Banks	0	0	0	0	0	0	1	5	1	0	0	0	0	0	0	0	0	0	0	1	0
Barrow	0	0	2	1	0	0	1	5	3	1	0	0	0	0	0	0	0	0	0	3	1
Bartow	0	0	0	0	2	2	0	0	2	1	0	0	0	0	0	0	0	0	0	2	1
Ben Hill	0	0	1	1	0	0	0	0	1	0	0	0	0	0	0	0	0	0	0	1	0
Berrien	0	0	1	1	0	0	0	0	1	0	0	0	0	0	0	0	0	0	0	1	0
Bibb	0	0	7	4	3	3	1	5	11	3	0	0	0	0	0	0	0	0	0	11	3
Bleckley	0	0	1	1	0	0	0	0	1	0	0	0	0	0	0	0	0	0	0	1	0
Brantley	0	0	0	0	1	1	0	0	1	0	0	0	0	0	0	0	0	0	0	1	0
Brooks	0	0	0	0	1	1	0	0	1	0	0	0	0	0	0	0	0	0	0	1	0
Burke	0	0	4	2	1	1	0	0	5	2	0	0	0	0	0	0	0	0	0	5	2
Butts	0	0	1	1	1	1	1	5	3	1	0	0	0	0	0	0	0	0	0	3	1
Camden	0	0	0	0	1	1	0	0	1	0	0	0	0	0	0	0	0	0	0	1	0
Carroll	0	0	2	1	0	0	0	0	2	1	0	0	0	0	0	0	0	0	0	2	1
Catoosa	0	0	0	0	1	1	0	0	1	0	0	0	0	0	0	0	0	0	0	1	0
Chatham	0	0	6	3	3	3	1	5	10	3	0	0	0	0	0	0	0	0	0	10	3
Chattooga	0	0	1	1	0	0	0	0	1	0	0	0	0	0	0	0	0	0	0	1	0
Cherokee	0	0	1	1	1	1	0	0	2	1	0	0	0	0	0	0	0	0	0	2	1
Clarke	0	0	5	3	6	5	0	0	11	3	0	0	0	0	0	0	0	0	0	11	3
Clayton	0	0	8	5	2	2	1	5	11	3	0	0	0	0	0	0	0	0	0	11	3
Cobb	1	11	6	3	2	2	1	5	10	3	0	0	0	0	0	0	0	0	0	10	3
Coffee	0	0	1	1	1	1	0	0	2	1	0	0	0	0	0	0	0	0	0	2	1
Colquit	0	0	1	1	2	2	0	0	3	1	0	0	0	0	0	0	0	0	0	3	1
Columbia	0	0	1	1	1	1	0	0	2	1	0	0	0	0	0	0	0	0	0	2	1
Cook	0	0	2	1	0	0	0	0	2	1	0	0	0	0	0	0	0	0	0	2	1
Coweta	0	0	1	1	0	0	0	0	1	0	0	0	0	0	0	0	0	0	0	1	0
Crisp	0	0	1	1	0	0	0	0	1	0	0	0	0	0	0	0	0	0	0	1	0
Dade	0	0	1	1	0	0	0	0	1	0	0	0	0	0	0	0	0	0	0	1	0
Decatur	0	0	0	0	1	1	0	0	1	0	0	0	0	0	0	0	0	0	0	1	0
DeKalb	0	0	16	9	6	5	3	14	25	8	0	0	0	0	0	0	0	0	0	25	8
Dodge	0	0	1	1	0	0	0	0	1	0	0	0	0	0	0	0	0	0	0	1	0
Dougherty	2	22	4	2	2	2	1	5	9	3	0	0	0	0	0	0	0	0	0	9	3
Douglas	1	11	5	3	3	3	0	0	9	3	0	0	0	0	0	0	0	0	0	9	3

(continued)

Inmate statistical profile

Sample: ACTIVE PRISONERS EXCLUDING JAIL  
Active inmates 03/17/2003

Requestor: Statistics

County Of Conviction by current age & sex (continued)

County Of Conviction	M E N				W O M E N				Grand Total	%										
	Age 00-21	Age % 22-39	Age % 40-54	Age % 55-99	Age 00-21	Age % 22-39	Age % 40-54	Age % 55-99												
Elbert	0	0	0	0	1	5	1	0	0	0	0	0	0	0	0	0	0	1	0	
Emanuel	0	0	1	1	0	0	0	0	0	0	0	0	0	0	0	0	0	0	1	0
Fayette	0	0	0	0	1	1	1	5	2	1	0	0	0	0	0	0	0	0	2	1
Floyd	0	0	3	2	1	1	0	0	4	1	0	0	0	0	0	0	0	0	4	1
Forsyth	0	0	0	0	1	1	0	0	1	0	0	0	0	0	0	0	0	0	1	0
Franklin	0	0	1	1	0	0	0	0	1	0	0	0	0	0	0	0	0	0	1	0
Fulton	1	11	16	9	13	12	2	9	32	10	0	0	0	0	0	0	0	32	10	
Gilmer	0	0	1	1	0	0	0	0	1	0	0	0	0	0	0	0	0	0	1	0
Glynn	1	11	5	3	3	3	1	5	10	3	0	0	0	0	0	0	0	10	3	
Gordon	0	0	0	0	0	0	1	5	1	0	0	0	0	0	0	0	0	1	0	
Greene	0	0	1	1	0	0	0	0	1	0	0	0	0	0	0	0	0	1	0	
Gwinnett	0	0	2	1	1	1	0	0	3	1	0	0	0	0	0	0	0	3	1	
Habersham	0	0	0	0	1	1	0	0	1	0	0	0	0	0	0	0	0	1	0	
Hall	0	0	3	2	1	1	0	0	4	1	0	0	0	0	0	0	0	4	1	
Harris	0	0	1	1	0	0	0	0	1	0	0	0	0	0	0	0	0	1	0	
Hart	0	0	2	1	2	2	0	0	4	1	0	0	0	0	0	0	0	4	1	
Henry	0	0	3	2	0	0	0	0	3	1	0	0	0	0	0	0	0	3	1	
Houston	0	0	2	1	4	4	0	0	6	2	0	0	0	0	0	0	0	6	2	
Jackson	1	11	0	0	2	2	0	0	3	1	0	0	0	0	0	0	0	3	1	
Jasper	0	0	1	1	0	0	0	0	1	0	0	0	0	0	0	0	0	1	0	
Jeff Davis	0	0	1	1	0	0	0	0	1	0	0	0	0	0	0	0	0	1	0	
Jones	0	0	1	1	0	0	0	0	1	0	0	0	0	0	0	0	0	1	0	
Laurens	0	0	1	1	0	0	0	0	1	0	0	0	0	0	0	0	0	1	0	
Lee	0	0	1	1	0	0	0	0	1	0	0	0	0	0	0	0	0	1	0	
Liberty	0	0	1	1	1	1	0	0	2	1	0	0	0	0	0	0	0	2	1	
Long	0	0	3	2	0	0	0	0	3	1	0	0	0	0	0	0	0	3	1	
Lowndes	0	0	1	1	1	1	0	0	2	1	0	0	0	0	0	0	0	2	1	
Madison	0	0	1	1	0	0	0	0	1	0	0	0	0	0	0	0	0	1	0	
Marion	0	0	1	1	0	0	0	0	1	0	0	0	0	0	0	0	0	1	0	
McIntosh	0	0	1	1	0	0	0	0	1	0	0	0	0	0	0	0	0	1	0	
Monroe	0	0	0	0	2	2	0	0	2	1	0	0	0	0	0	0	0	2	1	
Muscogee	0	0	5	3	5	4	0	0	10	3	0	0	0	0	0	0	0	10	3	
Newton	0	0	1	1	0	0	0	0	1	0	0	0	0	0	0	0	0	1	0	
Oglethorpe	0	0	0	0	1	1	0	0	1	0	0	0	0	0	0	0	0	1	0	
Paulding	0	0	0	0	1	1	0	0	1	0	0	0	0	0	0	0	0	1	0	

(continued)

Inmate statistical profile

Sample: ACTIVE PRISONERS EXCLUDING JAIL  
Active inmates 03/17/2003

Requestor: Statistics

County Of Conviction by current age & sex (continued)

County Of Conviction	Age		M E N				Men		Age		W O M E N				Women		Grand					
	00-21	%	22-39	%	40-54	%	55-99	%	Total	%	00-21	%	22-39	%	40-54	%	55-99	%	Total	%		
Pierce	0	0	0	0	1	1	0	0	1	0	0	0	0	0	0	0	0	0	0	1	0	
Pike	0	0	1	1	1	1	1	5	3	1	0	0	0	0	0	0	0	0	0	0	3	1
Pulaski	0	0	1	1	0	0	0	0	1	0	0	0	0	0	0	0	0	0	0	0	1	0
Putnam	0	0	3	2	1	1	0	0	4	1	0	0	0	0	0	0	0	0	0	0	4	1
Rabun	0	0	1	1	0	0	0	0	1	0	0	0	0	0	0	0	0	0	0	0	1	0
Randolph	0	0	1	1	0	0	0	0	1	0	0	0	0	0	0	0	0	0	0	0	1	0
Richmond	1	11	7	4	5	4	1	5	14	4	0	0	1	50	0	0	0	0	1	50	15	5
Rockdale	0	0	3	2	1	1	0	0	4	1	0	0	0	0	0	0	0	0	0	0	4	1
Spalding	0	0	3	2	2	2	0	0	5	2	0	0	0	0	0	0	0	0	0	0	5	2
Sumter	0	0	0	0	1	1	0	0	1	0	0	0	0	0	0	0	0	0	0	0	1	0
Terrell	0	0	0	0	1	1	0	0	1	0	0	0	0	0	0	0	0	0	0	0	1	0
Thomas	0	0	1	1	1	1	0	0	2	1	0	0	0	0	0	0	0	0	0	0	2	1
Tift	0	0	0	0	1	1	1	5	2	1	0	0	0	0	0	0	0	0	0	0	2	1
Toombs	0	0	2	1	1	1	0	0	3	1	0	0	0	0	0	0	0	0	0	0	3	1
Towns	0	0	1	1	0	0	0	0	1	0	0	0	0	0	0	0	0	0	0	0	1	0
Troup	0	0	0	0	1	1	0	0	1	0	0	0	0	0	0	0	0	0	0	0	1	0
Union	0	0	0	0	1	1	0	0	1	0	0	0	0	0	0	0	0	0	0	0	1	0
Upson	0	0	0	0	1	1	0	0	1	0	0	0	0	0	0	0	0	0	0	0	1	0
Walker	0	0	1	1	0	0	0	0	1	0	0	0	1	50	0	0	0	0	1	50	2	1
Walton	0	0	1	1	1	1	0	0	2	1	0	0	0	0	0	0	0	0	0	0	2	1
Ware	0	0	3	2	3	3	0	0	6	2	0	0	0	0	0	0	0	0	0	0	6	2
Washington	1	11	0	0	0	0	0	0	1	0	0	0	0	0	0	0	0	0	0	0	1	0
Wayne	0	0	1	1	0	0	0	0	1	0	0	0	0	0	0	0	0	0	0	0	1	0
Whitfield	0	0	0	0	3	3	1	5	4	1	0	0	0	0	0	0	0	0	0	0	4	1
Wilkes	0	0	1	1	0	0	0	0	1	0	0	0	0	0	0	0	0	0	0	0	1	0
Total reported	9	100	173	100	113	100	22	100	317	100	0	0	2	100	0	0	0	0	2	100	319	100
Percent reported	100.0		100.0		100.0		100.0		100.0		.0		100.0		.0		.0		100.0		100.0	
Not reported	0		0		0		0		0		0		0		0		0		0		0	
Total	9		173		113		22		317		0		2		0		0		2		319	

Inmate statistical profile

Sample: ACTIVE PRISONERS EXCLUDING JAIL  
Active inmates 03/17/2003

Requestor: Statistics

Circ Of Conviction by current age & sex

Circ Of Conviction	Age		M E N				Men		Age		W O M E N				Women		Grand					
	00-21	%	22-39	%	40-54	%	55-99	%	Total	%	00-21	%	22-39	%	40-54	%	55-99	%	Total	%		
Alapaha	0	0	3	2	0	0	1	5	4	1	0	0	0	0	0	0	0	0	0	4	1	
Alcovy	0	0	2	1	1	1	0	0	3	1	0	0	0	0	0	0	0	0	0	3	1	
Atlanta	1	11	16	9	13	12	2	9	32	10	0	0	0	0	0	0	0	0	0	32	10	
Atlantic	0	0	5	3	1	1	0	0	6	2	0	0	0	0	0	0	0	0	0	6	2	
Augusta	1	11	12	7	7	6	1	5	21	7	0	0	1	50	0	0	0	0	1	50	22	7
Blue Ridge	0	0	1	1	1	1	0	0	2	1	0	0	0	0	0	0	0	0	0	2	1	
Brunswick	1	11	8	5	5	4	1	5	15	5	0	0	0	0	0	0	0	0	0	15	5	
Chattahoochee	0	0	7	4	5	4	0	0	12	4	0	0	0	0	0	0	0	0	0	12	4	
Cherokee	0	0	0	0	2	2	1	5	3	1	0	0	0	0	0	0	0	0	0	3	1	
Clayton	0	0	8	5	2	2	1	5	11	3	0	0	0	0	0	0	0	0	0	11	3	
Cobb	1	11	6	3	2	2	1	5	10	3	0	0	0	0	0	0	0	0	0	10	3	
Conasauga	0	0	0	0	3	3	1	5	4	1	0	0	0	0	0	0	0	0	0	4	1	
Cordele	0	0	2	1	0	0	0	0	2	1	0	0	0	0	0	0	0	0	0	2	1	
Coweta	0	0	3	2	1	1	0	0	4	1	0	0	0	0	0	0	0	0	0	4	1	
Dougherty	2	22	4	2	2	2	1	5	9	3	0	0	0	0	0	0	0	0	0	9	3	
Dublin	0	0	1	1	0	0	0	0	1	0	0	0	0	0	0	0	0	0	0	1	0	
Eastern	0	0	6	3	3	3	1	5	10	3	0	0	0	0	0	0	0	0	0	10	3	
Flint	0	0	3	2	0	0	0	0	3	1	0	0	0	0	0	0	0	0	0	3	1	
Griffin	0	0	4	2	5	4	2	9	11	3	0	0	0	0	0	0	0	0	0	11	3	
Gwinnett	0	0	2	1	1	1	0	0	3	1	0	0	0	0	0	0	0	0	0	3	1	
Houston	0	0	2	1	4	4	0	0	6	2	0	0	0	0	0	0	0	0	0	6	2	
Lookout Mountain	0	0	3	2	1	1	0	0	4	1	0	0	1	50	0	0	0	0	1	50	5	2
Macon	0	0	7	4	3	3	1	5	11	3	0	0	0	0	0	0	0	0	0	11	3	
Middle	1	11	3	2	1	1	0	0	5	2	0	0	0	0	0	0	0	0	0	5	2	
Mountain	0	0	1	1	1	1	0	0	2	1	0	0	0	0	0	0	0	0	0	2	1	
Northeastern	0	0	3	2	1	1	0	0	4	1	0	0	0	0	0	0	0	0	0	4	1	
Northern	0	0	4	2	3	3	1	5	8	3	0	0	0	0	0	0	0	0	0	8	3	
Ocmulgee	0	0	7	4	4	4	0	0	11	3	0	0	0	0	0	0	0	0	0	11	3	
Oconee	0	0	3	2	0	0	0	0	3	1	0	0	0	0	0	0	0	0	0	3	1	
Pataula	0	0	1	1	1	1	0	0	2	1	0	0	0	0	0	0	0	0	0	2	1	
Piedmont	1	11	2	1	2	2	2	9	7	2	0	0	0	0	0	0	0	0	0	7	2	
Rome	0	0	3	2	1	1	0	0	4	1	0	0	0	0	0	0	0	0	0	4	1	
South Georgia	0	0	0	0	1	1	0	0	1	0	0	0	0	0	0	0	0	0	0	1	0	
Southern	0	0	3	2	5	4	0	0	8	3	0	0	0	0	0	0	0	0	0	8	3	
Southwestern	0	0	1	1	1	1	0	0	2	1	0	0	0	0	0	0	0	0	0	2	1	
Stone Mountain	0	0	16	9	6	5	3	14	25	8	0	0	0	0	0	0	0	0	0	25	8	

(continued)

Inmate statistical profile

Sample: ACTIVE PRISONERS EXCLUDING JAIL  
Active inmates 03/17/2003

Requestor: Statistics

Circ Of Conviction by current age & sex (continued)

Circ Of Conviction	M E N								W O M E N								Grand Total	%				
	Age 00-21	%	Age 22-39	%	Age 40-54	%	Age 55-99	%	Men Total	%	Age 00-21	%	Age 22-39	%	Age 40-54	%			Age 55-99	%	Women Total	%
Tifton	0	0	0	0	1	1	1	5	2	1	0	0	0	0	0	0	0	0	0	0	2	1
Toombs	0	0	1	1	0	0	0	0	1	0	0	0	0	0	0	0	0	0	0	0	1	0
Waycross	0	0	4	2	7	6	0	0	11	3	0	0	0	0	0	0	0	0	0	0	11	3
Western	0	0	5	3	6	5	0	0	11	3	0	0	0	0	0	0	0	0	0	0	11	3
Rockdale	0	0	3	2	1	1	0	0	4	1	0	0	0	0	0	0	0	0	0	0	4	1
Douglas	1	11	5	3	3	3	0	0	9	3	0	0	0	0	0	0	0	0	0	0	9	3
Appalachian	0	0	1	1	0	0	0	0	1	0	0	0	0	0	0	0	0	0	0	0	1	0
Enotah	0	0	1	1	1	1	0	0	2	1	0	0	0	0	0	0	0	0	0	0	2	1
Forsyth-Bell	0	0	0	0	1	1	0	0	1	0	0	0	0	0	0	0	0	0	0	0	1	0
Towaliga	0	0	1	1	3	3	1	5	5	2	0	0	0	0	0	0	0	0	0	0	5	2
Total reported	9	100	173	100	112	100	22	100	316	100	0	0	2	100	0	0	0	0	2	100	318	100
Percent reported	100.0		100.0		99.1		100.0		99.7		.0		100.0		.0		.0		100.0		99.7	
Not reported	0		0		1		0		1		0		0		0		0		0		1	
Total	9		173		113		22		317		0		2		0		0		2		319	

Inmate statistical profile

Sample: ACTIVE PRISONERS EXCLUDING JAIL  
Active inmates 03/17/2003

Requestor: Statistics

Home County by current age & sex

Home County	M E N								W O M E N								Grand			
	Age	%	Age	%	Age	%	Age	%	Men	%	Age	%	Age	%	Age	%	Women	%	Total	%
Appling	0	0	1	1	1	1	0	0	2	1	0	0	0	0	0	0	0	0	2	1
Atkinson	0	0	0	0	0	0	1	6	1	0	0	0	0	0	0	0	0	0	1	0
Baldwin	0	0	1	1	2	2	0	0	3	1	0	0	0	0	0	0	0	0	3	1
Barrow	0	0	2	1	0	0	1	6	3	1	0	0	0	0	0	0	0	0	3	1
Bartow	0	0	0	0	3	3	0	0	3	1	0	0	0	0	0	0	0	0	3	1
Ben Hill	0	0	1	1	0	0	0	0	1	0	0	0	0	0	0	0	0	0	1	0
Bibb	0	0	3	2	2	2	0	0	5	2	0	0	0	0	0	0	0	0	5	2
Bleckley	0	0	2	1	1	1	0	0	3	1	0	0	0	0	0	0	0	0	3	1
Brooks	0	0	1	1	0	0	0	0	1	0	0	0	0	0	0	0	0	0	1	0
Burke	0	0	2	1	1	1	0	0	3	1	0	0	0	0	0	0	0	0	3	1
Butts	0	0	0	0	0	0	1	6	1	0	0	0	0	0	0	0	0	0	1	0
Camden	0	0	0	0	1	1	0	0	1	0	0	0	0	0	0	0	0	0	1	0
Carroll	0	0	2	1	0	0	0	0	2	1	0	0	0	0	0	0	0	0	2	1
Catoosa	0	0	0	0	1	1	0	0	1	0	0	0	0	0	0	0	0	0	1	0
Chatham	0	0	7	5	5	5	1	6	13	5	0	0	0	0	0	0	0	0	13	5
Chattooga	0	0	1	1	0	0	0	0	1	0	0	0	0	0	0	0	0	0	1	0
Cherokee	0	0	1	1	1	1	0	0	2	1	0	0	0	0	0	0	0	0	2	1
Clarke	0	0	5	3	4	4	0	0	9	3	0	0	0	0	0	0	0	0	9	3
Clayton	0	0	5	3	1	1	1	6	7	3	0	0	0	0	0	0	0	0	7	3
Cobb	1	13	5	3	2	2	1	6	9	3	0	0	0	0	0	0	0	0	9	3
Coffee	0	0	0	0	1	1	0	0	1	0	0	0	0	0	0	0	0	0	1	0
Colquit	0	0	0	0	2	2	0	0	2	1	0	0	0	0	0	0	0	0	2	1
Columbia	0	0	0	0	0	0	1	6	1	0	0	0	0	0	0	0	0	0	1	0
Cook	0	0	1	1	0	0	0	0	1	0	0	0	0	0	0	0	0	0	1	0
Coweta	0	0	1	1	0	0	0	0	1	0	0	0	0	0	0	0	0	0	1	0
Crisp	0	0	1	1	0	0	0	0	1	0	0	0	0	0	0	0	0	0	1	0
Decatur	0	0	0	0	2	2	0	0	2	1	0	0	0	0	0	0	0	0	2	1
DeKalb	0	0	17	11	3	3	0	0	20	7	0	0	0	0	0	0	0	0	20	7
Dougherty	1	13	3	2	2	2	1	6	7	3	0	0	0	0	0	0	0	0	7	3
Douglas	0	0	3	2	2	2	0	0	5	2	0	0	0	0	0	0	0	0	5	2
Elbert	0	0	0	0	0	0	1	6	1	0	0	0	0	0	0	0	0	0	1	0
Fayette	0	0	0	0	1	1	1	6	2	1	0	0	0	0	0	0	0	0	2	1
Floyd	0	0	3	2	0	0	0	0	3	1	0	0	0	0	0	0	0	0	3	1
Franklin	0	0	1	1	0	0	0	0	1	0	0	0	0	0	0	0	0	0	1	0
Fulton	2	25	21	14	16	16	2	12	41	15	0	0	0	0	0	0	0	0	41	15
Gilmer	0	0	1	1	0	0	0	0	1	0	0	0	0	0	0	0	0	0	1	0

(continued)



Inmate statistical profile

Sample: ACTIVE PRISONERS EXCLUDING JAIL  
Active inmates 03/17/2003

Requestor: Statistics

Home County by current age & sex (continued)

Home County	Age		M E N				Men		Age		W O M E N				Women		Grand				
	00-21	%	22-39	%	40-54	%	55-99	%	Total	%	00-21	%	22-39	%	40-54	%	55-99	%	Total	%	
Glynn	1	13	3	2	1	1	1	6	6	2	0	0	0	0	0	0	0	0	0	6	2
Gordon	0	0	0	0	1	1	1	6	2	1	0	0	0	0	0	0	0	0	0	2	1
Greene	0	0	1	1	0	0	0	0	1	0	0	0	0	0	0	0	0	0	0	1	0
Gwinnett	0	0	1	1	3	3	0	0	4	1	0	0	0	0	0	0	0	0	0	4	1
Habersham	0	0	0	0	1	1	0	0	1	0	0	0	0	0	0	0	0	0	0	1	0
Hall	0	0	3	2	2	2	0	0	5	2	0	0	0	0	0	0	0	0	0	5	2
Hancock	0	0	0	0	2	2	0	0	2	1	0	0	0	0	0	0	0	0	0	2	1
Harris	0	0	0	0	1	1	0	0	1	0	0	0	0	0	0	0	0	0	0	1	0
Hart	0	0	1	1	1	1	0	0	2	1	0	0	0	0	0	0	0	0	0	2	1
Henry	0	0	2	1	1	1	0	0	3	1	0	0	0	0	0	0	0	0	0	3	1
Houston	0	0	2	1	2	2	0	0	4	1	0	0	0	0	0	0	0	0	0	4	1
Jackson	1	13	0	0	1	1	1	6	3	1	0	0	0	0	0	0	0	0	0	3	1
Jeff Davis	0	0	1	1	0	0	0	0	1	0	0	0	0	0	0	0	0	0	0	1	0
Jenkins	0	0	2	1	0	0	0	0	2	1	0	0	0	0	0	0	0	0	0	2	1
Laurens	0	0	2	1	0	0	0	0	2	1	0	0	0	0	0	0	0	0	0	2	1
Liberty	0	0	2	1	2	2	0	0	4	1	0	0	0	0	0	0	0	0	0	4	1
Lincoln	0	0	1	1	0	0	0	0	1	0	0	0	0	0	0	0	0	0	0	1	0
Long	0	0	1	1	0	0	0	0	1	0	0	0	0	0	0	0	0	0	0	1	0
Lowndes	0	0	1	1	1	1	0	0	2	1	0	0	0	0	0	0	0	0	0	2	1
Marion	0	0	1	1	0	0	0	0	1	0	0	0	0	0	0	0	0	0	0	1	0
McDuffie	0	0	0	0	1	1	0	0	1	0	0	0	0	0	0	0	0	0	0	1	0
McIntosh	0	0	2	1	0	0	0	0	2	1	0	0	0	0	0	0	0	0	0	2	1
Mitchell	0	0	1	1	0	0	0	0	1	0	0	0	0	0	0	0	0	0	0	1	0
Monroe	0	0	0	0	1	1	0	0	1	0	0	0	0	0	0	0	0	0	0	1	0
Morgan	0	0	1	1	0	0	0	0	1	0	0	0	0	0	0	0	0	0	0	1	0
Muscogee	0	0	5	3	4	4	0	0	9	3	0	0	0	0	0	0	0	0	0	9	3
Newton	0	0	1	1	0	0	0	0	1	0	0	0	0	0	0	0	0	0	0	1	0
Oglethorpe	0	0	1	1	0	0	1	6	2	1	0	0	0	0	0	0	0	0	0	2	1
Paulding	0	0	0	0	1	1	0	0	1	0	0	0	0	0	0	0	0	0	0	1	0
Pierce	0	0	0	0	1	1	0	0	1	0	0	0	0	0	0	0	0	0	0	1	0
Pike	0	0	1	1	1	1	0	0	2	1	0	0	0	0	0	0	0	0	0	2	1
Putnam	0	0	1	1	1	1	0	0	2	1	0	0	0	0	0	0	0	0	0	2	1
Rabun	0	0	1	1	0	0	0	0	1	0	0	0	0	0	0	0	0	0	0	1	0
Randolph	0	0	1	1	1	1	0	0	2	1	0	0	0	0	0	0	0	0	0	2	1
Richmond	1	13	6	4	3	3	0	0	10	4	0	0	1	50	0	0	0	0	1	50	4

(continued)

Inmate statistical profile

Sample: ACTIVE PRISONERS EXCLUDING JAIL  
Active inmates 03/17/2003

Requestor: Statistics

Home County by current age & sex (continued)

Home County	M E N								W O M E N								Grand					
	Age		Age		Age		Age		Men		Age		Age		Age		Women		Total			
	00-21	%	22-39	%	40-54	%	55-99	%	Total	%	00-21	%	22-39	%	40-54	%	55-99	%	Total	%	Total	%
Rockdale	0	0	0	0	1	1	0	0	1	0	0	0	0	0	0	0	0	0	0	0	1	0
Seminole	0	0	1	1	0	0	0	0	1	0	0	0	0	0	0	0	0	0	0	0	1	0
Spalding	0	0	2	1	2	2	0	0	4	1	0	0	0	0	0	0	0	0	0	0	4	1
Stephens	0	0	0	0	1	1	0	0	1	0	0	0	0	0	0	0	0	0	0	0	1	0
Sumter	0	0	0	0	1	1	0	0	1	0	0	0	0	0	0	0	0	0	0	0	1	0
Tattnall	0	0	1	1	0	0	0	0	1	0	0	0	0	0	0	0	0	0	0	0	1	0
Thomas	0	0	1	1	1	1	0	0	2	1	0	0	0	0	0	0	0	0	0	0	2	1
Tift	0	0	0	0	1	1	1	6	2	1	0	0	0	0	0	0	0	0	0	0	2	1
Toombs	0	0	2	1	1	1	0	0	3	1	0	0	0	0	0	0	0	0	0	0	3	1
Union	0	0	0	0	1	1	0	0	1	0	0	0	0	0	0	0	0	0	0	0	1	0
Upson	0	0	0	0	1	1	0	0	1	0	0	0	0	0	0	0	0	0	0	0	1	0
Walker	0	0	2	1	0	0	0	0	2	1	0	0	1	50	0	0	0	0	1	50	3	1
Walton	0	0	1	1	1	1	0	0	2	1	0	0	0	0	0	0	0	0	0	0	2	1
Ware	0	0	3	2	1	1	0	0	4	1	0	0	0	0	0	0	0	0	0	0	4	1
Washington	1	13	0	0	0	0	0	0	1	0	0	0	0	0	0	0	0	0	0	0	1	0
Wayne	0	0	2	1	0	0	0	0	2	1	0	0	0	0	0	0	0	0	0	0	2	1
Whitfield	0	0	0	0	1	1	0	0	1	0	0	0	0	0	0	0	0	0	0	0	1	0
Wilkinson	0	0	1	1	0	0	0	0	1	0	0	0	0	0	0	0	0	0	0	0	1	0
Total reported	8	100	152	100	100	100	17	100	277	100	0	0	2	100	0	0	0	0	2	100	279	100
Percent reported	88.9		87.9		88.5		77.3		87.4		.0		100.0		.0		.0		100.0		87.5	
Not reported	1		21		13		5		40		0		0		0		0		0		40	
Total	9		173		113		22		317		0		2		0		0		2		319	

Georgia Department of Corrections  
Office of Planning and Analysis  
Inmate statistical profile

Sample: ACTIVE PRISONERS EXCLUDING JAIL  
Active inmates 03/17/2003

Requestor: Statistics

Prison Sentence In Years by current age & sex

Sentence In Years	M E N						W O M E N						Grand Total %		
	Age 00-21 %	Age 22-39 %	Age 40-54 %	Age 55-99 %	Men Total %	Age 00-21 %	Age 22-39 %	Age 40-54 %	Age 55-99 %	Women Total %					
0-1	0 0	0 0	0 0	0 0	0 0	0 0	0 0	0 0	0 0	0 0	0 0	0 0	0 0	0 0	0 0
1.1-2	0 0	0 0	0 0	0 0	0 0	0 0	0 0	0 0	0 0	0 0	0 0	0 0	0 0	0 0	0 0
2.1-3	0 0	0 0	0 0	0 0	0 0	0 0	0 0	0 0	0 0	0 0	0 0	0 0	0 0	0 0	0 0
3.1-4	0 0	0 0	0 0	0 0	0 0	0 0	0 0	0 0	0 0	0 0	0 0	0 0	0 0	0 0	0 0
4.1-5	0 0	0 0	0 0	0 0	0 0	0 0	0 0	0 0	0 0	0 0	0 0	0 0	0 0	0 0	0 0
5.1-6	0 0	0 0	0 0	0 0	0 0	0 0	0 0	0 0	0 0	0 0	0 0	0 0	0 0	0 0	0 0
6.1-7	0 0	0 0	0 0	0 0	0 0	0 0	0 0	0 0	0 0	0 0	0 0	0 0	0 0	0 0	0 0
7.1-8	0 0	0 0	0 0	0 0	0 0	0 0	0 0	0 0	0 0	0 0	0 0	0 0	0 0	0 0	0 0
8.1-9	0 0	0 0	0 0	0 0	0 0	0 0	0 0	0 0	0 0	0 0	0 0	0 0	0 0	0 0	0 0
9.1-10	0 0	0 0	0 0	0 0	0 0	0 0	0 0	0 0	0 0	0 0	0 0	0 0	0 0	0 0	0 0
10.1-12	0 0	0 0	0 0	0 0	0 0	0 0	0 0	0 0	0 0	0 0	0 0	0 0	0 0	0 0	0 0
12.1-15	0 0	0 0	0 0	0 0	0 0	0 0	0 0	0 0	0 0	0 0	0 0	0 0	0 0	0 0	0 0
15.1-20	0 0	0 0	0 0	0 0	0 0	0 0	0 0	0 0	0 0	0 0	0 0	0 0	0 0	0 0	0 0
20.1-OVER	0 0	0 0	0 0	0 0	0 0	0 0	0 0	0 0	0 0	0 0	0 0	0 0	0 0	0 0	0 0
LIFE	0 0	0 0	0 0	0 0	0 0	0 0	0 0	0 0	0 0	0 0	0 0	0 0	0 0	0 0	0 0
DEATH	0 0	0 0	0 0	0 0	0 0	0 0	0 0	0 0	0 0	0 0	0 0	0 0	0 0	0 0	0 0
LIFE W/O PAROLE	9 100	173 100	113 100	22 100	317 100	0 0	2 100	0 0	0 0	2 100	0 0	0 0	2 100	319 100	
YOUTHFUL OFFENDERS	0 0	0 0	0 0	0 0	0 0	0 0	0 0	0 0	0 0	0 0	0 0	0 0	0 0	0 0	0 0
Total reported	9 100	173 100	113 100	22 100	317 100	0 0	2 100	0 0	0 0	2 100	0 0	0 0	2 100	319 100	
Percent reported	100.0	100.0	100.0	100.0	100.0	.0	100.0	.0	.0	100.0	.0	.0	100.0	100.0	
NOT REPORTED	0	0	0	0	0	0	0	0	0	0	0	0	0	0	0
Total	9	173	113	22	317	0	2	0	0	2	0	0	2	319	
AVG EXCLUDING LIFE, DEATH, YO	.00	.00	.00	.00	.00	.00	.00	.00	.00	.00	.00	.00	.00	.00	.00
AVG INCLUDING LIFE=21, YO=3 YRS	3.00	3.00	3.00	3.00	3.00	.00	3.00	.00	.00	3.00	.00	.00	3.00	3.00	

Inmate statistical profile

Sample: ACTIVE PRISONERS EXCLUDING JAIL  
Active inmates 03/17/2003

Requestor: Statistics

Probation To Follow Prison by current age & sex

Prob After Prison	M E N								W O M E N								Grand Total %					
	Age 00-21 %		Age 22-39 %		Age 40-54 %		Age 55-99 %		Men Total %		Age 00-21 %		Age 22-39 %		Age 40-54 %			Age 55-99 %		Women Total %		
PROBATION TO FOLLOW	1	11	7	4	9	8	0	0	17	5	0	0	0	0	0	0	0	0	0	0	17	5
NO PROBATION	8	89	166	96	104	92	22	100	300	95	0	0	2	100	0	0	0	0	2	100	302	95
Total reported	9	100	173	100	113	100	22	100	317	100	0	0	2	100	0	0	0	0	2	100	319	100
Percent reported	100.0		100.0		100.0		100.0		100.0		.0		100.0		.0		.0		100.0		100.0	
NOT REPORTED	0		0		0		0		0		0		0		0		0		0		0	
Total	9		173		113		22		317		0		2		0		0		2		319	

Inmate statistical profile

Sample: ACTIVE PRISONERS EXCLUDING JAIL  
Active inmates 03/17/2003

Requestor: Statistics

Admission Type by current age & sex

Admission Type	M E N								W O M E N								Grand					
	Age	Age	Age	Age	Age	Age	Men	Men	Age	Age	Age	Age	Age	Age	Women	Women	Total	%				
	00-21	%	22-39	%	40-54	%	55-99	%	Total	%	00-21	%	22-39	%	40-54	%	55-99	%	Total	%		
COMMITTED FROM COURT	2	22	47	27	34	30	4	18	87	27	0	0	2	100	0	0	0	0	2	100	89	28
RETURN APPEAL/BOND	0	0	0	0	0	0	0	0	0	0	0	0	0	0	0	0	0	0	0	0	0	0
PAROLE REV/NEW SENT	0	0	12	7	15	13	3	14	30	9	0	0	0	0	0	0	0	0	0	0	30	9
PAR REV/NO NEW SENT	1	11	3	2	1	1	0	0	5	2	0	0	0	0	0	0	0	0	0	0	5	2
PROB VIOL/TOTAL REV	0	0	0	0	0	0	0	0	0	0	0	0	0	0	0	0	0	0	0	0	0	0
PROB VIOL/PARTIAL	1	11	0	0	1	1	0	0	2	1	0	0	0	0	0	0	0	0	0	0	2	1
ADMIT FM OTHER CUST	0	0	0	0	0	0	0	0	0	0	0	0	0	0	0	0	0	0	0	0	0	0
SHOCK INCARCERATION	0	0	0	0	0	0	0	0	0	0	0	0	0	0	0	0	0	0	0	0	0	0
PROB REV/REMAINDER	0	0	5	3	2	2	0	0	7	2	0	0	0	0	0	0	0	0	0	0	7	2
NEW SENT/PAR REV PND	0	0	0	0	1	1	0	0	1	0	0	0	0	0	0	0	0	0	0	0	1	0
LIFE W/O PAROLE	5	56	106	61	59	52	15	68	185	58	0	0	0	0	0	0	0	0	0	0	185	58
PAROLE REV BOOT CAMP	0	0	0	0	0	0	0	0	0	0	0	0	0	0	0	0	0	0	0	0	0	0
PAR REV/RSN UNKNOWN	0	0	0	0	0	0	0	0	0	0	0	0	0	0	0	0	0	0	0	0	0	0
PROBATION/PAROLE REV	0	0	0	0	0	0	0	0	0	0	0	0	0	0	0	0	0	0	0	0	0	0
PB PAROLE RESCINDED	0	0	0	0	0	0	0	0	0	0	0	0	0	0	0	0	0	0	0	0	0	0
PROB REVOC/SPEC COND	0	0	0	0	0	0	0	0	0	0	0	0	0	0	0	0	0	0	0	0	0	0
PAR REV/REVOC CENTER	0	0	0	0	0	0	0	0	0	0	0	0	0	0	0	0	0	0	0	0	0	0
INFORMATION ONLY	0	0	0	0	0	0	0	0	0	0	0	0	0	0	0	0	0	0	0	0	0	0
INCOMPLETE SENT PKG	0	0	0	0	0	0	0	0	0	0	0	0	0	0	0	0	0	0	0	0	0	0
HANCOCK REVOC CENTER	0	0	0	0	0	0	0	0	0	0	0	0	0	0	0	0	0	0	0	0	0	0
WHITWORTH DETENTION	0	0	0	0	0	0	0	0	0	0	0	0	0	0	0	0	0	0	0	0	0	0
DCYS AT RISK	0	0	0	0	0	0	0	0	0	0	0	0	0	0	0	0	0	0	0	0	0	0
OTHER	0	0	0	0	0	0	0	0	0	0	0	0	0	0	0	0	0	0	0	0	0	0
Total reported	9	100	173	100	113	100	22	100	317	100	0	0	2	100	0	0	0	0	2	100	319	100
Percent reported	100.0		100.0		100.0		100.0		100.0		.0		100.0		.0		.0		100.0		100.0	
UNKNOWN	0		0		0		0		0		0		0		0		0		0		0	
Total	9		173		113		22		317		0		2		0		0		2		319	

Inmate statistical profile

Sample: ACTIVE PRISONERS EXCLUDING JAIL  
Active inmates 03/17/2003

Requestor: Statistics

Release Type by current age & sex

Release Type	M E N								W O M E N					Grand Total %
	Age 00-21 %	Age 22-39 %	Age 40-54 %	Age 55-99 %	Men Total %	Age 00-21 %	Age 22-39 %	Age 40-54 %	Age 55-99 %	Women Total %				
Active	9 100	173 100	113 100	22 100	317 100	0 0	2 100	0 0	0 0	2 100	319 100			
Total	9	173	113	22	317	0	2	0	0	2	319			

Inmate statistical profile

Sample: ACTIVE PRISONERS EXCLUDING JAIL  
Active inmates 03/17/2003

Requestor: Statistics

Inst By Group by current age & sex

Inst By Group	M E N						W O M E N						Grand Total %
	Age 00-21 %	Age 22-39 %	Age 40-54 %	Age 55-99 %	Men Total %	Age 00-21 %	Age 22-39 %	Age 40-54 %	Age 55-99 %	Women Total %			
County jails	0 0	0 0	0 0	0 0	0 0	0 0	0 0	0 0	0 0	0 0	0 0	0 0	0 0
Transitional centers	0 0	0 0	0 0	0 0	0 0	0 0	0 0	0 0	0 0	0 0	0 0	0 0	0 0
County camps	0 0	0 0	0 0	0 0	0 0	0 0	0 0	0 0	0 0	0 0	0 0	0 0	0 0
Inmate boot camps	0 0	0 0	0 0	0 0	0 0	0 0	0 0	0 0	0 0	0 0	0 0	0 0	0 0
State prisons	9 100	173 100	113 100	22 100	317 100	0 0	2 100	0 0	0 0	0 0	2 100	319 100	
Private prisons	0 0	0 0	0 0	0 0	0 0	0 0	0 0	0 0	0 0	0 0	0 0	0 0	0 0
Other	0 0	0 0	0 0	0 0	0 0	0 0	0 0	0 0	0 0	0 0	0 0	0 0	0 0
Total reported	9 100	173 100	113 100	22 100	317 100	0 0	2 100	0 0	0 0	0 0	2 100	319 100	
Percent reported	100.0	100.0	100.0	100.0	100.0	.0	100.0	.0	.0	.0	100.0	100.0	
Not reported	0	0	0	0	0	0	0	0	0	0	0	0	0
Total	9	173	113	22	317	0	2	0	0	0	2	319	

Inmate statistical profile

Sample: ACTIVE PRISONERS EXCLUDING JAIL  
Active inmates 03/17/2003

Requestor: Statistics

Institution by current age & sex

Institution	M E N								W O M E N								Grand Total %					
	Age 00-21	%	Age 22-39	%	Age 40-54	%	Age 55-99	%	Men Total	%	Age 00-21	%	Age 22-39	%	Age 40-54	%		Age 55-99	%	Women Total	%	
Ware Prison	1	11	11	6	14	12	2	9	28	9	0	0	0	0	0	0	0	0	0	0	28	9
Phillips Prison	0	0	7	4	3	3	0	0	10	3	0	0	0	0	0	0	0	0	0	0	10	3
Arrendale Prison	0	0	4	2	2	2	0	0	6	2	0	0	0	0	0	0	0	0	0	0	6	2
Georgia State Prison	1	11	31	18	15	13	4	18	51	16	0	0	0	0	0	0	0	0	0	0	51	16
Jackson Prison-Diag	1	11	1	1	0	0	0	0	2	1	0	0	0	0	0	0	0	0	0	0	2	1
Coastal Prison	0	0	4	2	3	3	0	0	7	2	0	0	0	0	0	0	0	0	0	0	7	2
Augusta Med Prison	1	11	10	6	5	4	4	18	20	6	0	0	0	0	0	0	0	0	0	0	20	6
Valdosta Prison	1	11	23	13	14	12	1	5	39	12	0	0	0	0	0	0	0	0	0	0	39	12
Hays Prison	0	0	12	7	11	10	3	14	26	8	0	0	0	0	0	0	0	0	0	0	26	8
Hancock Prison	0	0	9	5	6	5	0	0	15	5	0	0	0	0	0	0	0	0	0	0	15	5
Telfair Prison	2	22	26	15	12	11	1	5	41	13	0	0	0	0	0	0	0	0	0	0	41	13
Macon Prison	1	11	18	10	17	15	5	23	41	13	0	0	0	0	0	0	0	0	0	0	41	13
Smith Prison	1	11	16	9	11	10	2	9	30	9	0	0	0	0	0	0	0	0	0	0	30	9
Baldwin Prison	0	0	1	1	0	0	0	0	1	0	0	0	0	0	0	0	0	0	0	0	1	0
Metro Womens Prison	0	0	0	0	0	0	0	0	0	0	0	0	1	50	0	0	0	0	1	50	1	0
Pulaski Womens Pris	0	0	0	0	0	0	0	0	0	0	0	0	1	50	0	0	0	0	1	50	1	0
Total reported	9	100	173	100	113	100	22	100	317	100	0	0	2	100	0	0	0	2	100	319	100	
Percent reported	100.0		100.0		100.0		100.0		100.0		.0		100.0		.0		.0	100.0		100.0		
Not Reported	0		0		0		0		0		0		0		0		0		0		0	
Total	9		173		113		22		317		0		2		0		0		2		319	



Inmate statistical profile

Sample: ACTIVE PRISONERS EXCLUDING JAIL  
Active inmates 03/17/2003

Requestor: Statistics

Misdemeanors And Felonies by current age & sex

Crime Type	Age		Age		M E N				Age		Age		W O M E N				Grand					
	00-21	%	22-39	%	40-54	%	55-99	%	Total	%	00-21	%	22-39	%	40-54	%	55-99	%	Total	%		
MISDEMEANOR	0	0	0	0	0	0	0	0	0	0	0	0	0	0	0	0	0	0	0	0	0	
FELONY	9	100	173	100	113	100	22	100	317	100	0	0	2	100	0	0	0	0	2	100	319	100
Total reported	9	100	173	100	113	100	22	100	317	100	0	0	2	100	0	0	0	0	2	100	319	100
Percent reported	100.0		100.0		100.0		100.0		100.0		.0		100.0		.0		.0		100.0		100.0	
NOT REPORTED	0		0		0		0		0		0		0		0		0		0		0	
Total	9		173		113		22		317		0		2		0		0		2		319	

Inmate statistical profile

Sample: ACTIVE PRISONERS EXCLUDING JAIL  
Active inmates 03/17/2003

Requestor: Statistics

Crimes By Group by current age & sex

Crimes By Group	M E N								W O M E N								Grand Total %
	Age 00-21 %	Age 22-39 %	Age 40-54 %	Age 55-99 %	Men Total %	Age 00-21 %	Age 22-39 %	Age 40-54 %	Age 55-99 %	Women Total %							
HOMICIDE	7 78	115 66	51 45	12 55	185 58	0 0	2 100	0 0	0 0	2 100	187 59						
ABORTION	0 0	0 0	0 0	0 0	0 0	0 0	0 0	0 0	0 0	0 0	0 0						
BODILY INJRY&REL OFF	1 11	14 8	18 16	3 14	36 11	0 0	0 0	0 0	0 0	0 0	36 11						
ARSON & REL OFF	0 0	0 0	0 0	0 0	0 0	0 0	0 0	0 0	0 0	0 0	0 0						
DAMAGE OF PROPERTY	0 0	0 0	0 0	0 0	0 0	0 0	0 0	0 0	0 0	0 0	0 0						
BURGLARY & REL OFF	0 0	0 0	1 1	0 0	1 0	0 0	0 0	0 0	0 0	0 0	1 0						
FORGERY & REL OFF	0 0	0 0	0 0	0 0	0 0	0 0	0 0	0 0	0 0	0 0	0 0						
THEFT	0 0	0 0	0 0	0 0	0 0	0 0	0 0	0 0	0 0	0 0	0 0						
ROBBERY	1 11	21 12	22 19	5 23	49 15	0 0	0 0	0 0	0 0	0 0	49 15						
SEXUAL OFFENSES	0 0	17 10	18 16	2 9	37 12	0 0	0 0	0 0	0 0	0 0	37 12						
OBSCENITY CRIMES	0 0	0 0	0 0	0 0	0 0	0 0	0 0	0 0	0 0	0 0	0 0						
TREASON & REL OFF	0 0	0 0	0 0	0 0	0 0	0 0	0 0	0 0	0 0	0 0	0 0						
CRIMES INVOLVNG GOVT	0 0	0 0	0 0	0 0	0 0	0 0	0 0	0 0	0 0	0 0	0 0						
FALSIFICATIONS	0 0	0 0	0 0	0 0	0 0	0 0	0 0	0 0	0 0	0 0	0 0						
OBSTRUCT LAW ENFORCE	0 0	0 0	0 0	0 0	0 0	0 0	0 0	0 0	0 0	0 0	0 0						
DISORDERLY CONDUCT	0 0	0 0	0 0	0 0	0 0	0 0	0 0	0 0	0 0	0 0	0 0						
GAMBLING & REL OFF	0 0	0 0	0 0	0 0	0 0	0 0	0 0	0 0	0 0	0 0	0 0						
CRUELTY TO CHILDREN	0 0	0 0	0 0	0 0	0 0	0 0	0 0	0 0	0 0	0 0	0 0						
CRIMES WITH GUNS	0 0	0 0	0 0	0 0	0 0	0 0	0 0	0 0	0 0	0 0	0 0						
INVASION PRIVACY	0 0	0 0	0 0	0 0	0 0	0 0	0 0	0 0	0 0	0 0	0 0						
RACKETEERING	0 0	0 0	0 0	0 0	0 0	0 0	0 0	0 0	0 0	0 0	0 0						
DRUG ABUSE OFFENSES	0 0	5 3	3 3	0 0	8 3	0 0	0 0	0 0	0 0	0 0	8 3						
DRUG TRAFFICKING	0 0	1 1	0 0	0 0	1 0	0 0	0 0	0 0	0 0	0 0	1 0						
AUTO CRIMES	0 0	0 0	0 0	0 0	0 0	0 0	0 0	0 0	0 0	0 0	0 0						
REVENUE & CONTRABAND	0 0	0 0	0 0	0 0	0 0	0 0	0 0	0 0	0 0	0 0	0 0						
CRIMES OF OTH STATES	0 0	0 0	0 0	0 0	0 0	0 0	0 0	0 0	0 0	0 0	0 0						
MISC. FELONIES	0 0	0 0	0 0	0 0	0 0	0 0	0 0	0 0	0 0	0 0	0 0						
MISDEMEANORS	0 0	0 0	0 0	0 0	0 0	0 0	0 0	0 0	0 0	0 0	0 0						
Total reported	9 100	173 100	113 100	22 100	317 100	0 0	2 100	0 0	0 0	2 100	319 100						
Percent reported	100.0	100.0	100.0	100.0	100.0	.0	100.0	.0	.0	100.0	100.0						
NOT REPORTED	0	0	0	0	0	0	0	0	0	0	0						
Total	9	173	113	22	317	0	2	0	0	2	319						

Inmate statistical profile

Sample: ACTIVE PRISONERS EXCLUDING JAIL  
Active inmates 03/17/2003

Requestor: Statistics

Most Serious Offense by current age & sex

Most Serious Offense	M E N						W O M E N						Grand Total %
	Age 00-21 %	Age 22-39 %	Age 40-54 %	Age 55-99 %	Men Total %	Age 00-21 %	Age 22-39 %	Age 40-54 %	Age 55-99 %	Women Total %			
NOTE: In the table below, misdemeanors come first, and are in lower-case letters. AFTER THAT COME FELONIES, IN UPPER-CASE LETTERS.													
MURDER	7 88	115 69	51 49	12 55	185 62	0 0	2 100	0 0	0 0	2 100	187 62		
KIDNAPPING	1 13	14 8	18 17	3 14	36 12	0 0	0 0	0 0	0 0	0 0	36 12		
BURGLARY	0 0	0 0	1 1	0 0	1 0	0 0	0 0	0 0	0 0	0 0	1 0		
ARMED ROBBERY	1 13	20 12	22 21	5 23	48 16	0 0	0 0	0 0	0 0	0 0	48 16		
HIJACKING MOTOR VEHI	0 0	1 1	0 0	0 0	1 0	0 0	0 0	0 0	0 0	0 0	1 0		
RAPE	0 0	13 8	14 13	2 9	29 10	0 0	0 0	0 0	0 0	0 0	29 10		
AGGRAV SODOMY	0 0	1 1	0 0	0 0	1 0	0 0	0 0	0 0	0 0	0 0	1 0		
AGGRAV SEXUAL BATTER	0 0	0 0	1 1	0 0	1 0	0 0	0 0	0 0	0 0	0 0	1 0		
CHILD MOLESTATION	0 0	0 0	1 1	0 0	1 0	0 0	0 0	0 0	0 0	0 0	1 0		
AGGRAV CHILD MOLESTA	0 0	3 2	2 2	0 0	5 2	0 0	0 0	0 0	0 0	0 0	5 2		
VIOL GA CNTRL SBST A	0 0	1 1	0 0	0 0	1 0	0 0	0 0	0 0	0 0	0 0	1 0		
S/D CONT SUB SCHOOL	0 0	1 1	0 0	0 0	1 0	0 0	0 0	0 0	0 0	0 0	1 0		
S/D COCAINE	0 0	3 2	0 0	0 0	3 1	0 0	0 0	0 0	0 0	0 0	3 1		
POSS OF COCAINE	0 0	0 0	3 3	0 0	3 1	0 0	0 0	0 0	0 0	0 0	3 1		
ATT/CONSPRCY COMMT C	0 0	1 1	0 0	0 0	1 0	0 0	0 0	0 0	0 0	0 0	1 0		
Total reported	9 100	173 100	113 100	22 100	317 100	0 0	2 100	0 0	0 0	2 100	319 100		
Percent reported	88.9	96.0	92.0	100.0	94.6	.0	100.0	.0	.0	100.0	94.7		
Not reported	1	7	9	0	17	0	0	0	0	0	17		
Total	9	173	113	22	317	0	2	0	0	2	319		

Inmate statistical profile

Sample: ACTIVE PRISONERS EXCLUDING JAIL  
Active inmates 03/17/2003

Requestor: Statistics

Most Serious Crime Type by current age & sex

Crime Type	Age		M E N				Men		Age		W O M E N				Women	Grand						
	00-21	%	22-39	%	40-54	%	55-99	%	Total	%	00-21	%	22-39	%	40-54	%	55-99	%	Total	%		
VIOL/PERSN	9	100	150	87	91	81	20	91	270	85	0	0	2	100	0	0	0	0	2	100	272	85
NVIOL/PERS	0	0	0	0	0	0	0	0	0	0	0	0	0	0	0	0	0	0	0	0	0	0
PROPERTY	0	0	0	0	1	1	0	0	1	0	0	0	0	0	0	0	0	0	0	0	1	0
DRUG SALES	0	0	5	3	0	0	0	0	5	2	0	0	0	0	0	0	0	0	0	0	5	2
DRUG POSSN	0	0	1	1	3	3	0	0	4	1	0	0	0	0	0	0	0	0	0	0	4	1
ALCOHOL	0	0	0	0	0	0	0	0	0	0	0	0	0	0	0	0	0	0	0	0	0	0
HABIT/DUI	0	0	0	0	0	0	0	0	0	0	0	0	0	0	0	0	0	0	0	0	0	0
SEX OFFEND	0	0	17	10	18	16	2	9	37	12	0	0	0	0	0	0	0	0	0	0	37	12
OTHER	0	0	0	0	0	0	0	0	0	0	0	0	0	0	0	0	0	0	0	0	0	0
Total reported	9	100	173	100	113	100	22	100	317	100	0	0	2	100	0	0	0	0	2	100	319	100
Percent reported	100.0		100.0		100.0		100.0		100.0		.0		100.0		.0		.0		100.0		100.0	
NOT REPORTED	0		0		0		0		0		0		0		0		0		0		0	
Total	9		173		113		22		317		0		2		0		0		2		319	