

Active Inmates Serving Life Without Parole by Race and Gender

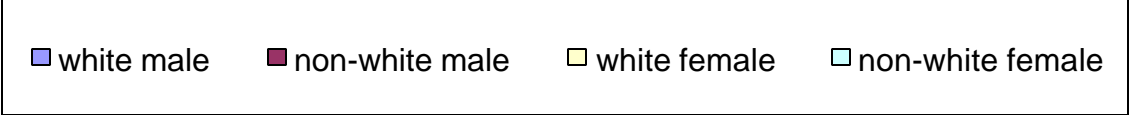

Active Inmates Serving Life Without Parole by Prior Incarcerations

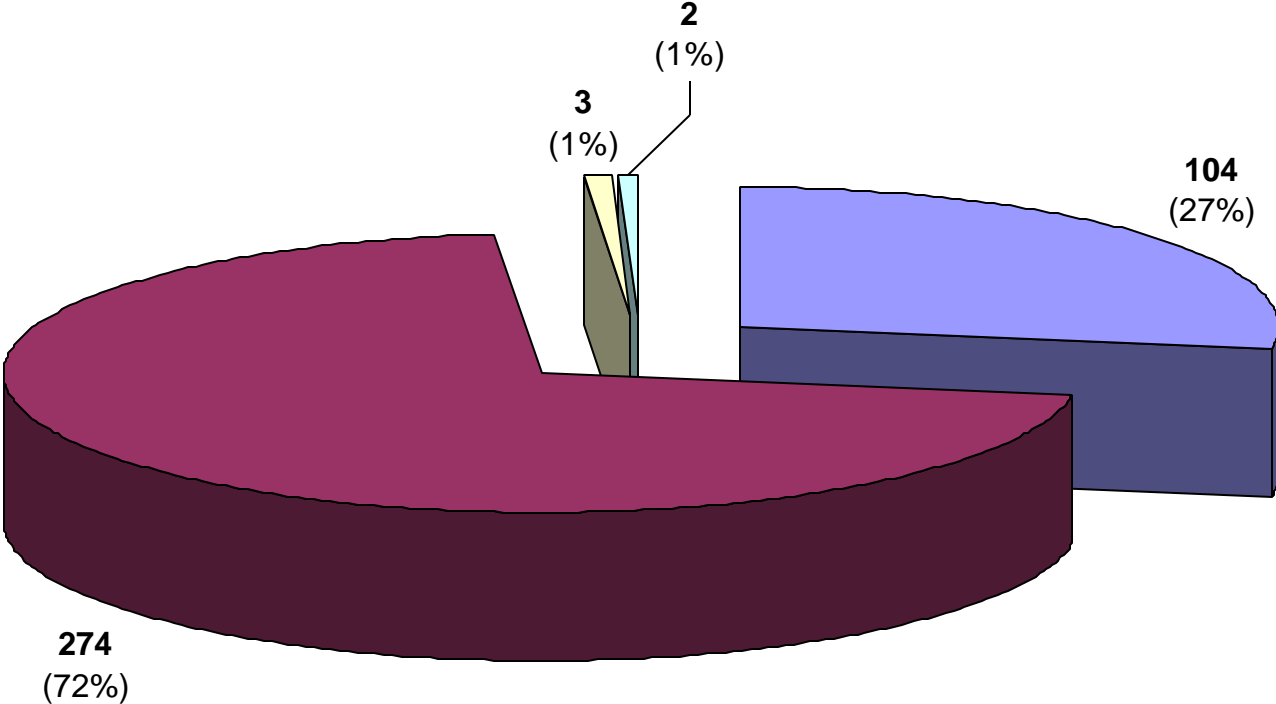
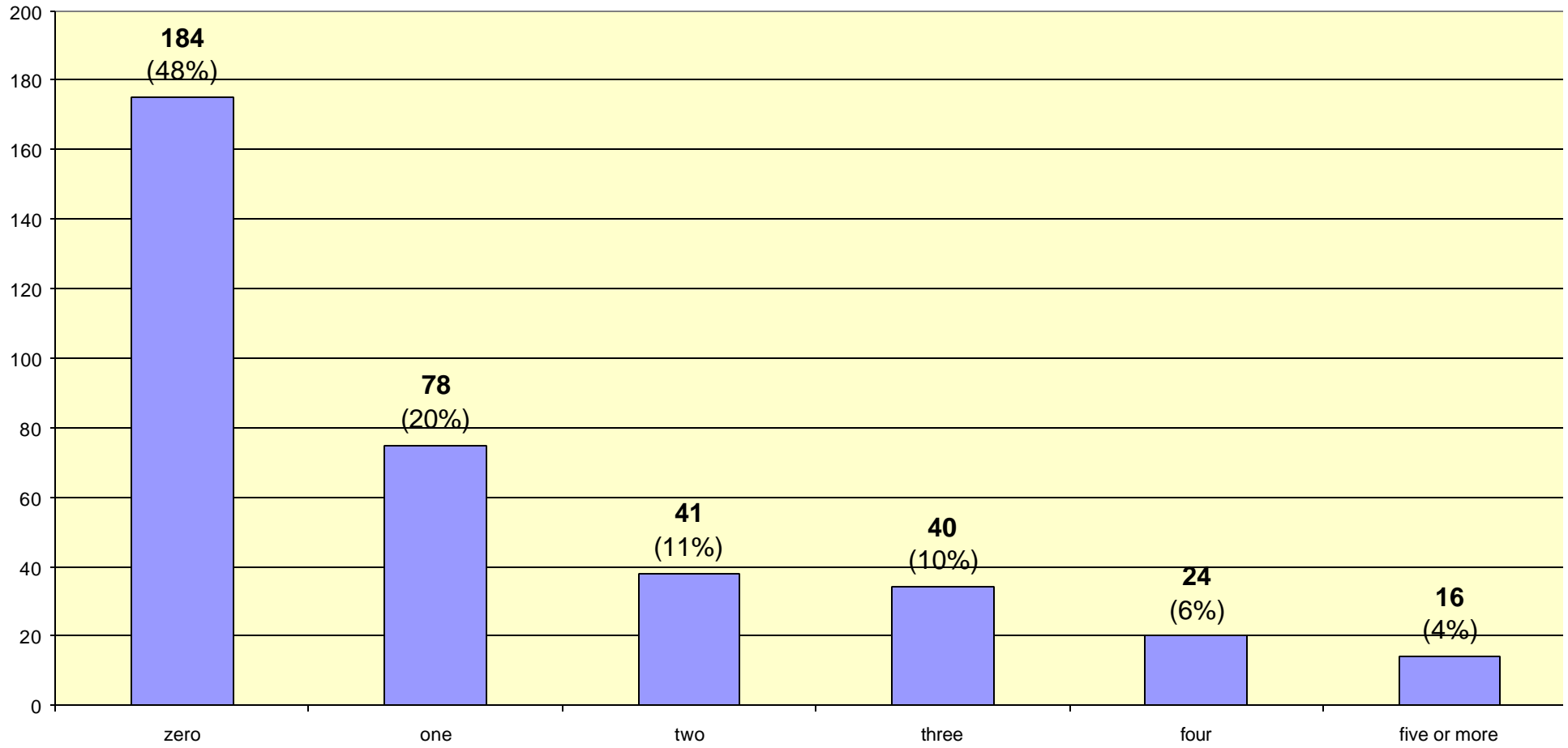

Active Inmates Serving LWOP by Crime Type

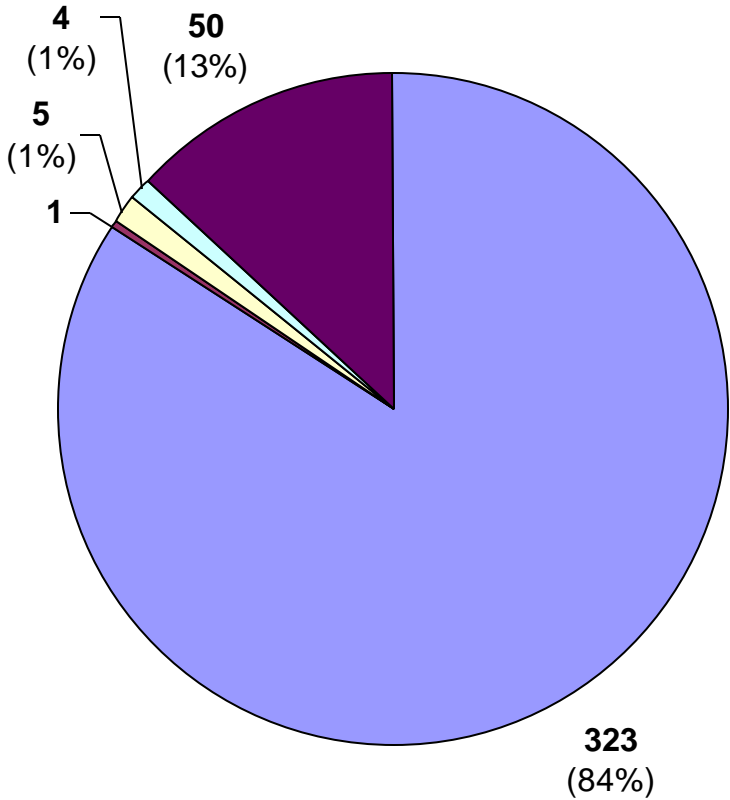

- viol/persn
- property
- drug sales
- drug possn
- sex offend

Inmate statistical profile

TABLE OF CONTENTS FOR ACTIVE PRISONERS EXCLUDING JAIL

Title	PAGE
-----	-----
RACE AND SEX.....	2
Culture Fair IQ Scores.....	3
Self-Rpt Socioeconomic Class.....	4
Self-Rpt Environment To Age 16.....	5
Self-Rpt Education Level.....	6
Functional Reading Level (WRAT Scores)..	7
Functional Math Level (WRAT Scores)....	8
Functional Spelling Level (WRAT Scores).	9
Self-Rpt Guardian Status To Age 16.....	10
Self-Rpt Employment Status Before Prison	11
Self-Rpt Marital Status At Admission...	12
Self-Rpt Number Of Children At Admission	13
Self-Rpt Religious Affiliation.....	14
Self-Rpt Family Behavior Patterns *.....	15
Inmate Diagnostic Behavior Problem *....	16
Physical Profile (General Condition)....	17
Security Status.....	18
Number Of Sentences.....	19
Number Of Disciplinarys.....	20
Number Of Escapes.....	21
Number Of Prior Georgia Incarcerations *	22
Number Of Transfers.....	23
County Of Conviction.....	24
Circ Of Conviction.....	27
Home County.....	29
Prison Sentence In Years.....	32
Probation To Follow Prison.....	33
Admission Type.....	34
Release Type.....	35
Inst By Group.....	36
Institution.....	37
Misdemeanors And Felonies.....	38
Crimes By Group.....	39
Most Serious Offense.....	40
Most Serious Crime Type.....	41

Inmate statistical profile

Sample: ACTIVE PRISONERS EXCLUDING JAIL
Active inmates 10/21/2004

Requestor: Statistics

RACE AND SEX by current age & sex

RACE AND SEX	Age		M E N				Men		Age		W O M E N				Women		Grand						
	00-21	%	22-39	%	40-54	%	55-99	%	Total	%	00-21	%	22-39	%	40-54	%	55-99	%	Total	%	Total	%	
WHITE MALE	1	50	53	25	34	25	16	53	104	28	0	0	0	0	0	0	0	0	0	0	104	27	
NON WHITE MALE	1	50	159	75	100	75	14	47	274	72	0	0	0	0	0	0	0	0	0	0	274	72	
WHITE FEMALE	0	0	0	0	0	0	0	0	0	0	0	0	2	67	1	50	0	0	0	3	60	3	1
NON WHITE FEMALE	0	0	0	0	0	0	0	0	0	0	0	0	1	33	1	50	0	0	0	2	40	2	1
Total reported	2	100	212	100	134	100	30	100	378	100	0	0	3	100	2	100	0	0	0	5	100	383	100
Percent reported	100.0		100.0		100.0		100.0		100.0		.0		100.0		100.0		.0		100.0		100.0		100.0
NOT REPORTED	0		0		0		0		0		0		0		0		0		0		0		0
Total	2		212		134		30		378		0		3		2		0		5		383		
AVERAGE AGE	20.50		31.46		45.84		60.47		38.80		.00		31.33		47.50		.00		37.80		38.79		

Georgia Department of Corrections

Inmate statistical profile

Sample: ACTIVE PRISONERS EXCLUDING JAIL
Active inmates 10/21/2004

Requestor: Statistics

Culture Fair IQ Scores by current age & sex

IQ Score	M E N						W O M E N						Grand Total %
	Age 00-21 %	Age 22-39 %	Age 40-54 %	Age 55-99 %	Men Total %	Age 00-21 %	Age 22-39 %	Age 40-54 %	Age 55-99 %	Women Total %			
LESS THAN 70	0 0	5 3	12 10	0 0	17 5	0 0	0 0	0 0	0 0	0 0	0 0	17 5	
70 AND UP	2 100	187 97	105 90	25 100	319 95	0 0	3 100	2 100	0 0	5 100	324 95		
Total reported	2 100	192 100	117 100	25 100	336 100	0 0	3 100	2 100	0 0	5 100	341 100		
Percent reported	100.0	90.6	87.3	83.3	88.9	.0	100.0	100.0	.0	100.0	89.0		
NOT REPORTED	0	20	17	5	42	0	0	0	0	0	42		
Total	2	212	134	30	378	0	3	2	0	5	383		
AVERAGE IQ	90.00	101.13	94.77	99.92	98.76	.00	113.67	91.00	.00	104.60	98.84		

Inmate statistical profile

Sample: ACTIVE PRISONERS EXCLUDING JAIL
Active inmates 10/21/2004

Requestor: Statistics

Self-Rpt Socioeconomic Class by current age & sex

Socioeconomic Class	Age		M E N				Men		Age		W O M E N				Women		Grand					
	00-21	%	22-39	%	40-54	%	55-99	%	Total	%	00-21	%	22-39	%	40-54	%	55-99	%	Total	%		
WELFARE	0	0	12	6	8	6	1	3	21	6	0	0	0	0	0	0	0	0	0	21	6	
OCC EMPLOY	0	0	10	5	7	5	0	0	17	5	0	0	0	0	0	0	0	0	0	17	5	
MINIMUM STD	2	100	114	55	68	52	14	48	198	54	0	0	0	0	1	50	0	0	1	20	199	53
MIDDLE	0	0	68	33	45	34	13	45	126	34	0	0	2	67	1	50	0	0	3	60	129	34
OTHER	0	0	2	1	4	3	1	3	7	2	0	0	1	33	0	0	0	0	1	20	8	2
Total reported	2	100	206	100	132	100	29	100	369	100	0	0	3	100	2	100	0	0	5	100	374	100
Percent reported	100.0		97.2		98.5		96.7		97.6		.0		100.0		100.0		.0		100.0		97.7	
NOT RPTD	0		6		2		1		9		0		0		0		0		0		9	
Total	2		212		134		30		378		0		3		2		0		5		383	

Inmate statistical profile

Sample: ACTIVE PRISONERS EXCLUDING JAIL
Active inmates 10/21/2004

Requestor: Statistics

Self-Rpt Environment To Age 16 by current age & sex

Environment	M E N								W O M E N								Grand Total %					
	Age 00-21	%	Age 22-39	%	Age 40-54	%	Age 55-99	%	Men Total	%	Age 00-21	%	Age 22-39	%	Age 40-54	%		Age 55-99	%	Women Total	%	
RURAL/FARM	0	0	1	0	4	3	4	13	9	2	0	0	0	0	0	0	0	0	0	0	9	2
RURAL/NFARM	0	0	6	3	10	8	3	10	19	5	0	0	1	33	1	50	0	0	2	40	21	6
S.M.S.A	1	50	96	47	45	34	9	30	151	41	0	0	0	0	0	0	0	0	0	0	151	40
URBAN	0	0	38	18	27	20	2	7	67	18	0	0	1	33	1	50	0	0	2	40	69	18
SMALL TOWN	1	50	64	31	45	34	12	40	122	33	0	0	1	33	0	0	0	0	1	20	123	33
OTHER	0	0	1	0	1	1	0	0	2	1	0	0	0	0	0	0	0	0	0	0	2	1
Total reported	2	100	206	100	132	100	30	100	370	100	0	0	3	100	2	100	0	0	5	100	375	100
Percent reported	100.0		97.2		98.5		100.0		97.9		.0		100.0		100.0		.0		100.0		97.9	
NOT RPTD	0		6		2		0		8		0		0		0		0		0		8	
Total	2		212		134		30		378		0		3		2		0		5		383	

Georgia Department of Corrections

Inmate statistical profile

Sample: ACTIVE PRISONERS EXCLUDING JAIL
Active inmates 10/21/2004

Requestor: Statistics

Self-Rpt Education Level by current age & sex

Education Level	M E N					W O M E N					Grand Total %
	Age 00-21 %	Age 22-39 %	Age 40-54 %	Age 55-99 %	Men Total %	Age 00-21 %	Age 22-39 %	Age 40-54 %	Age 55-99 %	Women Total %	
LESS THAN GRADE 7	0 0	6 3	5 4	3 10	14 4	0 0	0 0	0 0	0 0	0 0	14 4
GRADE 7	0 0	6 3	8 6	2 7	16 4	0 0	0 0	0 0	0 0	0 0	16 4
GRADE 8	1 50	25 12	10 8	4 13	40 11	0 0	0 0	0 0	0 0	0 0	40 11
GRADE 9	0 0	30 14	15 11	5 17	50 13	0 0	1 33	0 0	0 0	1 20	51 14
GRADE 10	1 50	43 21	33 25	1 3	78 21	0 0	0 0	1 50	0 0	1 20	79 21
GRADE 11	0 0	34 16	13 10	4 13	51 14	0 0	2 67	0 0	0 0	2 40	53 14
GRADE 12	0 0	38 18	17 13	5 17	60 16	0 0	0 0	1 50	0 0	1 20	61 16
MORE THAN GRADE 12	0 0	26 13	31 23	6 20	63 17	0 0	0 0	0 0	0 0	0 0	63 17
Total reported	2 100	208 100	132 100	30 100	372 100	0 0	3 100	2 100	0 0	5 100	377 100
Percent reported	100.0	98.1	98.5	100.0	98.4	.0	100.0	100.0	.0	100.0	98.4
NOT REPORTED	0	4	2	0	6	0	0	0	0	0	6
Total	2	212	134	30	378	0	3	2	0	5	383
AVG EDUCATION LEVEL	9.00	11.21	11.83	11.03	11.40	.00	10.33	11.00	.00	10.60	11.39

* NOTE: THE FIELD LABLED "LESS THAN GRADE 7" WAS CORRECTED IN MARCH 1989: MISSING DATA FOR INMATES STILL IN DIAGNOSTICS NOW HAS BEEN REMOVED FROM THIS FIELD AND IDENTIFIED AS "NOT REPORTED" INFORMATION.

Inmate statistical profile

Sample: ACTIVE PRISONERS EXCLUDING JAIL
Active inmates 10/21/2004

Requestor: Statistics

Functional Reading Level (WRAT Scores) by current age & sex

WRAT Reading Score	Age		M E N				Men		Age		W O M E N				Women		Grand					
	00-21	%	22-39	%	40-54	%	55-99	%	Total	%	00-21	%	22-39	%	40-54	%	55-99	%	Total	%		
LESS THAN GRADE 6	1	50	53	27	51	42	8	32	113	33	0	0	1	33	1	50	0	0	2	40	115	33
6TH THRU 8TH GRADE	1	50	42	22	22	18	6	24	71	21	0	0	0	0	0	0	0	0	0	0	71	21
GRADE 9	0	0	18	9	16	13	2	8	36	11	0	0	1	33	0	0	0	0	1	20	37	11
GRADE 10	0	0	5	3	3	2	2	8	10	3	0	0	0	0	0	0	0	0	0	0	10	3
GRADE 11	0	0	11	6	6	5	2	8	19	6	0	0	0	0	0	0	0	0	0	0	19	5
GRADE 12	0	0	38	20	14	12	4	16	56	16	0	0	0	0	0	0	0	0	0	0	56	16
MORE THAN GRADE 12	0	0	26	13	9	7	1	4	36	11	0	0	1	33	1	50	0	0	2	40	38	11
Total reported	2	100	193	100	121	100	25	100	341	100	0	0	3	100	2	100	0	0	5	100	346	100
Percent reported	100.0		91.0		90.3		83.3		90.2		.0		100.0		100.0		.0		100.0		90.3	
NOT REPORTED	0		19		13		5		37		0		0		0		0		0		37	
Total	2		212		134		30		378		0		3		2		0		5		383	
AVG READING SCORE	7.00		8.76		7.29		8.00		8.17		.00		9.13		7.85		.00		8.62		8.18	

Inmate statistical profile

Sample: ACTIVE PRISONERS EXCLUDING JAIL
Active inmates 10/21/2004

Requestor: Statistics

Functional Math Level (WRAT Scores) by current age & sex

WRAT Math Score	Age		M E N				Men		Age		W O M E N				Women		Grand					
	00-21	%	22-39	%	40-54	%	55-99	%	Total	%	00-21	%	22-39	%	40-54	%	55-99	%	Total	%		
LESS THAN GRADE 6	1	50	53	27	53	44	12	48	119	35	0	0	0	0	1	50	0	0	1	20	120	35
6TH THRU 8TH GRADE	1	50	90	47	45	37	7	28	143	42	0	0	1	33	0	0	0	0	1	20	144	42
GRADE 9	0	0	23	12	11	9	1	4	35	10	0	0	1	33	1	50	0	0	2	40	37	11
GRADE 10	0	0	13	7	5	4	2	8	20	6	0	0	0	0	0	0	0	0	0	0	20	6
GRADE 11	0	0	9	5	0	0	1	4	10	3	0	0	0	0	0	0	0	0	0	0	10	3
GRADE 12	0	0	4	2	4	3	1	4	9	3	0	0	0	0	0	0	0	0	0	0	9	3
MORE THAN GRADE 12	0	0	1	1	3	2	1	4	5	1	0	0	1	33	0	0	0	0	1	20	6	2
Total reported	2	100	193	100	121	100	25	100	341	100	0	0	3	100	2	100	0	0	5	100	346	100
Percent reported	100.0		91.0		90.3		83.3		90.2		.0		100.0		100.0		.0		100.0		90.3	
NOT REPORTED	0		19		13		5		37		0		0		0		0		0		37	
Total	2		212		134		30		378		0		3		2		0		5		383	
AVG MATH SCORE	5.75		7.32		6.51		6.64		6.97		.00		10.20		6.90		.00		8.88		7.00	

Georgia Department of Corrections

Page 9 Run 10/21/04 9:46 am

Office of Planning and Analysis

Inmate statistical profile

Sample: ACTIVE PRISONERS EXCLUDING JAIL
Active inmates 10/21/2004

Requestor: Statistics

Functional Spelling Level (WRAT Scores) by current age & sex

WRAT Spelling Score	M E N					W O M E N					Grand Total %
	Age 00-21 %	Age 22-39 %	Age 40-54 %	Age 55-99 %	Men Total %	Age 00-21 %	Age 22-39 %	Age 40-54 %	Age 55-99 %	Women Total %	
LESS THAN GRADE 6	1 50	55 28	62 51	12 48	130 38	0 0	0 0	1 50	0 0	1 20	131 38
6TH THRU 8TH GRADE	1 50	58 30	32 26	8 32	99 29	0 0	1 33	0 0	0 0	1 20	100 29
GRADE 9	0 0	24 12	6 5	1 4	31 9	0 0	0 0	0 0	0 0	0 0	31 9
GRADE 10	0 0	16 8	5 4	0 0	21 6	0 0	0 0	0 0	0 0	0 0	21 6
GRADE 11	0 0	12 6	4 3	1 4	17 5	0 0	0 0	0 0	0 0	0 0	17 5
GRADE 12	0 0	16 8	7 6	2 8	25 7	0 0	1 33	1 50	0 0	2 40	27 8
MORE THAN GRADE 12	0 0	12 6	5 4	1 4	18 5	0 0	1 33	0 0	0 0	1 20	19 5
Total reported	2 100	193 100	121 100	25 100	341 100	0 0	3 100	2 100	0 0	5 100	346 100
Percent reported	100.0	91.0	90.3	83.3	90.2	.0	100.0	100.0	.0	100.0	90.3
NOT REPORTED	0	19	13	5	37	0	0	0	0	0	37
Total	2	212	134	30	378	0	3	2	0	5	383
AVG SPELLING SCORE	4.95	8.00	6.23	6.64	7.25	.00	10.57	8.20	.00	9.62	7.29

Georgia Department of Corrections

Inmate statistical profile

Sample: ACTIVE PRISONERS EXCLUDING JAIL
Active inmates 10/21/2004

Requestor: Statistics

Self-Rpt Guardian Status To Age 16 by current age & sex

Guardian Status	M E N						W O M E N						Grand Total %
	Age 00-21 %	Age 22-39 %	Age 40-54 %	Age 55-99 %	Men Total %	Age 00-21 %	Age 22-39 %	Age 40-54 %	Age 55-99 %	Women Total %			
ORPHANAGE	2 100	212 101	134 101	30 100	378 101	0 0	3 100	2 100	0 0	5 100	383 101		
FATHER ONLY	0 0	8 4	2 2	0 0	10 3	0 0	0 0	0 0	0 0	0 0	10 3		
FTR MTR HD	0 0	18 9	7 5	2 7	27 7	0 0	0 0	0 0	0 0	0 0	27 7		
MOTHER ONLY	1 50	79 38	56 42	5 17	141 38	0 0	0 0	0 0	0 0	0 0	141 37		
MTR FTR HD	0 0	61 29	48 36	15 50	124 33	0 0	2 67	2 100	0 0	4 80	128 34		
OTH FEMALE	0 0	7 3	3 2	3 10	13 3	0 0	0 0	0 0	0 0	0 0	13 3		
OTH MALE	0 0	2 1	0 0	0 0	2 1	0 0	0 0	0 0	0 0	0 0	2 1		
STEP-PARNTS	1 50	7 3	1 1	2 7	11 3	0 0	0 0	0 0	0 0	0 0	11 3		
FOSTER HOME	0 0	7 3	1 1	1 3	9 2	0 0	0 0	0 0	0 0	0 0	9 2		
GRAND PRNTS	0 0	12 6	11 8	1 3	24 6	0 0	1 33	0 0	0 0	1 20	25 7		
OTHER	0 0	8 4	4 3	1 3	13 3	0 0	0 0	0 0	0 0	0 0	13 3		
Total reported	4 100	421 100	267 100	60 100	752 100	0 0	6 100	4 100	0 0	10 100	762 100		
Percent reported	100.0	98.6	99.3	100.0	98.9	.0	100.0	100.0	.0	100.0	99.0		
NOT RPTD	0	3	1	0	4	0	0	0	0	0	4		
Total	2	212	134	30	378	0	3	2	0	5	383		

Georgia Department of Corrections

Inmate statistical profile

Sample: ACTIVE PRISONERS EXCLUDING JAIL
Active inmates 10/21/2004

Requestor: Statistics

Self-Rpt Employment Status Before Prison by current age & sex

Employment	M E N					W O M E N					Grand Total	%
	Age 00-21	Age % 22-39	Age % 40-54	Age % 55-99	Men % Total	Age 00-21	Age % 22-39	Age % 40-54	Age % 55-99	Women % Total		
FULL TIME	1 50	94 49	80 67	20 69	195 57	0 0	3 100	1 100	0 0	4 100	199 58	
PART TIME	0 0	13 7	4 3	0 0	17 5	0 0	0 0	0 0	0 0	0 0	17 5	
UNEMPL < 6M	0 0	24 13	11 9	1 3	36 11	0 0	0 0	0 0	0 0	0 0	36 10	
UNEMPL > 6M	0 0	34 18	17 14	2 7	53 15	0 0	0 0	0 0	0 0	0 0	53 15	
NEVER WORKD	1 50	22 11	2 2	1 3	26 8	0 0	0 0	0 0	0 0	0 0	26 8	
STUDENT	0 0	1 1	0 0	0 0	1 0	0 0	0 0	0 0	0 0	0 0	1 0	
INCAPABLE	0 0	4 2	5 4	5 17	14 4	0 0	0 0	0 0	0 0	0 0	14 4	
OTHER	0 0	0 0	0 0	0 0	0 0	0 0	0 0	0 0	0 0	0 0	0 0	
Total reported	2 100	192 100	119 100	29 100	342 100	0 0	3 100	1 100	0 0	4 100	346 100	
Percent reported	100.0	90.6	88.8	96.7	90.5	.0	100.0	50.0	.0	80.0	90.3	
NOT RPTD	0	20	15	1	36	0	0	1	0	1	37	
Total	2	212	134	30	378	0	3	2	0	5	383	

* NOTE: THE FIELD LABELD "OTHER" WAS CORRECTED IN APRIL 1989; INMATES CODED "PRE-OTIS NOT REPORTED" NOW HAVE BEEN REMOVED FROM THIS FIELD AND IDENTIFIED AS "NOT REPORTED".

Inmate statistical profile

Sample: ACTIVE PRISONERS EXCLUDING JAIL
Active inmates 10/21/2004

Requestor: Statistics

Self-Rpt Marital Status At Admission by current age & sex

Marital Status	Age		M E N				Men		Age		W O M E N				Women		Grand					
	00-21	%	22-39	%	40-54	%	55-99	%	Total	%	00-21	%	22-39	%	40-54	%	55-99	%	Total	%		
SINGLE	2	100	152	73	56	42	3	10	213	57	0	0	2	67	1	50	0	0	3	60	216	57
MARRIED	0	0	21	10	18	14	13	43	52	14	0	0	0	0	0	0	0	0	0	0	52	14
SEPARATED	0	0	2	1	11	8	0	0	13	3	0	0	0	0	0	0	0	0	0	0	13	3
DIVORCED	0	0	14	7	25	19	8	27	47	13	0	0	0	0	1	50	0	0	1	20	48	13
WIDOWED	0	0	2	1	7	5	1	3	10	3	0	0	1	33	0	0	0	0	1	20	11	3
COMMON LAW	0	0	18	9	16	12	5	17	39	10	0	0	0	0	0	0	0	0	0	0	39	10
OTHER	0	0	0	0	0	0	0	0	0	0	0	0	0	0	0	0	0	0	0	0	0	0
Total reported	2	100	209	100	133	100	30	100	374	100	0	0	3	100	2	100	0	0	5	100	379	100
Percent reported	100.0		98.6		99.3		100.0		98.9		.0		100.0		100.0		.0		100.0		99.0	
NOT RPTD	0		3		1		0		4		0		0		0		0		0		4	
Total	2		212		134		30		378		0		3		2		0		5		383	

Inmate statistical profile

Sample: ACTIVE PRISONERS EXCLUDING JAIL
Active inmates 10/21/2004

Requestor: Statistics

Self-Rpt Number Of Children At Admission by current age & sex

Number Of Children	M E N								W O M E N								Grand Total %
	Age 00-21 %	Age 22-39 %	Age 40-54 %	Age 55-99 %	Men Total %	Age 00-21 %	Age 22-39 %	Age 40-54 %	Age 55-99 %	Women Total %							
NO CHILDREN	1 50	86 41	46 35	2 7	135 36	0 0	1 33	0 0	0 0	1 20	136 36						
ONE CHILD	1 50	58 27	30 23	8 27	97 26	0 0	1 33	2 100	0 0	3 60	100 26						
TWO CHILDREN	0 0	33 16	24 18	8 27	65 17	0 0	1 33	0 0	0 0	1 20	66 17						
THREE CHILDREN	0 0	18 9	21 16	6 20	45 12	0 0	0 0	0 0	0 0	0 0	45 12						
FOUR CHILDREN	0 0	11 5	3 2	2 7	16 4	0 0	0 0	0 0	0 0	0 0	16 4						
FIVE CHILDREN	0 0	4 2	5 4	2 7	11 3	0 0	0 0	0 0	0 0	0 0	11 3						
MORE THAN 5 CHILDREN	0 0	1 0	4 3	2 7	7 2	0 0	0 0	0 0	0 0	0 0	7 2						
Total reported	2 100	211 100	133 100	30 100	376 100	0 0	3 100	2 100	0 0	5 100	381 100						
Percent reported	100.0	99.5	99.3	100.0	99.5	.0	100.0	100.0	.0	100.0	99.5						
NOT REPORTED	0	1	1	0	2	0	0	0	0	0	2						
Total	2	212	134	30	378	0	3	2	0	5	383						
AVG NUM CHILDREN	.50	1.18	1.61	2.67	1.44	.00	1.00	1.00	.00	1.00	1.44						

* NOTE: THE FIELD LABELED "NO CHILDREN" WAS CORRECTED IN MARCH 1989: MISSING DATA FOR INMATES STILL IN DIAGNOSTICS NOW HAS BEEN REMOVED FROM THIS FIELD AND IDENTIFIED AS "NOT REPORTED" INFORMATION.

Inmate statistical profile

Sample: ACTIVE PRISONERS EXCLUDING JAIL
Active inmates 10/21/2004

Requestor: Statistics

Self-Rpt Religious Affiliation by current age & sex

Religion	M E N								W O M E N								Grand					
	Age	Age	Age	Age	Age	Men	Men	Age	Age	Age	Age	Age	Age	Women	Women	Total	%					
	00-21	%	22-39	%	40-54	%	55-99	%	Total	%	00-21	%	22-39	%	40-54	%	55-99	%	Total	%		
ISLAM	0	0	20	10	8	6	2	7	30	8	0	0	0	0	0	0	0	0	0	0	30	8
CATHOLIC	1	50	6	3	2	2	0	0	9	2	0	0	0	0	0	0	0	0	0	0	9	2
BAPTIST	1	50	64	31	71	54	12	40	148	40	0	0	1	33	2	100	0	0	3	60	151	40
METHODIST	0	0	2	1	1	1	2	7	5	1	0	0	0	0	0	0	0	0	0	0	5	1
EPISCOPLN	0	0	0	0	0	0	0	0	0	0	0	0	0	0	0	0	0	0	0	0	0	0
PRESBYTRN	0	0	0	0	0	0	0	0	0	0	0	0	0	0	0	0	0	0	0	0	0	0
CHC OF GOD	0	0	1	0	1	1	0	0	2	1	0	0	0	0	0	0	0	0	0	0	2	1
HOLINESS	0	0	2	1	3	2	3	10	8	2	0	0	1	33	0	0	0	0	1	20	9	2
JEWISH	0	0	1	0	0	0	0	0	1	0	0	0	0	0	0	0	0	0	0	0	1	0
ANGLICAN	0	0	0	0	0	0	0	0	0	0	0	0	0	0	0	0	0	0	0	0	0	0
GRK ORTHDX	0	0	0	0	0	0	0	0	0	0	0	0	0	0	0	0	0	0	0	0	0	0
HINDU	0	0	0	0	0	0	0	0	0	0	0	0	0	0	0	0	0	0	0	0	0	0
BUDDHIST	0	0	0	0	0	0	0	0	0	0	0	0	0	0	0	0	0	0	0	0	0	0
TAOIST	0	0	0	0	0	0	0	0	0	0	0	0	0	0	0	0	0	0	0	0	0	0
SHINTOIST	0	0	0	0	0	0	0	0	0	0	0	0	0	0	0	0	0	0	0	0	0	0
SEVEN D AD	0	0	1	0	2	2	1	3	4	1	0	0	0	0	0	0	0	0	0	0	4	1
JEHOVAH WT	0	0	4	2	1	1	1	3	6	2	0	0	0	0	0	0	0	0	0	0	6	2
LATR DAY S	0	0	0	0	0	0	0	0	0	0	0	0	0	0	0	0	0	0	0	0	0	0
QUAKER	0	0	0	0	0	0	0	0	0	0	0	0	0	0	0	0	0	0	0	0	0	0
OTHER PROD	0	0	32	16	11	8	2	7	45	12	0	0	1	33	0	0	0	0	1	20	46	12
NONE	0	0	44	22	22	17	7	23	73	20	0	0	0	0	0	0	0	0	0	0	73	20
OTHER	0	0	27	13	10	8	0	0	37	10	0	0	0	0	0	0	0	0	0	0	37	10
Total reported	2	100	204	100	132	100	30	100	368	100	0	0	3	100	2	100	0	0	5	100	373	100
Percent reported	100.0		96.2		98.5		100.0		97.4		.0		100.0		100.0		.0		100.0		97.4	
NOT RPTD	0		8		2		0		10		0		0		0		0		0		10	
Total	2		212		134		30		378		0		3		2		0		5		383	

Inmate statistical profile

Sample: ACTIVE PRISONERS EXCLUDING JAIL
Active inmates 10/21/2004

Requestor: Statistics

Self-Rpt Family Behavior Patterns * by current age & sex

Family Behavior	M E N								W O M E N								Grand Total	%				
	Age 00-21	%	Age 22-39	%	Age 40-54	%	Age 55-99	%	Men Total	%	Age 00-21	%	Age 22-39	%	Age 40-54	%			Age 55-99	%	Women Total	%
CRIMINLTY	0	0	63	20	45	23	6	21	114	21	0	0	1	9	1	100	0	0	2	17	116	21
ALCOHOLISM	1	33	43	14	29	15	5	18	78	15	0	0	1	9	0	0	0	0	1	8	79	14
DRUG ABUSE	0	0	29	9	15	8	1	4	45	8	0	0	2	18	0	0	0	0	2	17	47	9
DOMINERING	0	0	1	0	0	0	0	0	1	0	0	0	1	9	0	0	0	0	1	8	2	0
MIGRANT	0	0	3	1	3	2	0	0	6	1	0	0	0	0	0	0	0	0	0	0	6	1
INFL BTGS	0	0	14	5	8	4	2	7	24	4	0	0	1	9	0	0	0	0	1	8	25	5
PERMISSIVE	0	0	1	0	0	0	0	0	1	0	0	0	2	18	0	0	0	0	2	17	3	1
FATH ABSNT	2	67	114	37	71	37	11	39	198	37	0	0	1	9	0	0	0	0	1	8	199	36
MOTH ABSNT	0	0	36	12	19	10	3	11	58	11	0	0	1	9	0	0	0	0	1	8	59	11
NONE	0	0	5	2	4	2	0	0	9	2	0	0	1	9	0	0	0	0	1	8	10	2
Total reported	3	100	309	100	194	100	28	100	534	100	0	0	11	100	1	100	0	0	12	100	546	100
Percent reported	100.0		74.5		77.6		63.3		74.9		.0		100.0		50.0		.0		80.0		74.9	
OTHER	0		54		30		11		95		0		0		1		0		1		96	
Total	2		212		134		30		378		0		3		2		0		5		383	

* NOTE: SINCE THERE CAN BE UP TO FIVE BEHAVIOR CODES PER INMATE, THE NUMBER OF CASES REPORTED IN THE DETAIL LINES AND THE TOTAL REPORTED LINE MAY EXCEED THE TOTAL NUMBER OF CASES. IN SHORT, THIS TABLE COUNTS THE NUMBER OF BEHAVIOR PROBLEMS, NOT INMATES.

Georgia Department of Corrections

Page 16 Run 10/21/04 9:46 am

Office of Planning and Analysis

Inmate statistical profile

Sample: ACTIVE PRISONERS EXCLUDING JAIL
Active inmates 10/21/2004

Requestor: Statistics

Inmate Diagnostic Behavior Problem * by current age & sex

Diagnostic Problem	M E N								W O M E N								Grand					
	Age 00-21	Age % 22-39	Age % 40-54	Age % 55-99	Men %	Total %	Age 00-21	Age % 22-39	Age % 40-54	Age % 55-99	Women %	Total %	Total	%								
ALCOHOLIC	1	17	11	2	9	3	4	6	25	3	0	0	1	14	0	0	0	0	1	8	26	3
ALCOH ABSE	0	0	50	10	35	11	4	6	89	10	0	0	1	14	0	0	0	0	1	8	90	10
DRUG EXP	1	17	67	13	36	11	9	14	113	13	0	0	0	0	1	20	0	0	1	8	114	13
DRUG ABSE	1	17	81	16	51	16	4	6	137	15	0	0	2	29	0	0	0	0	2	17	139	15
NARC ADDCT	0	0	6	1	4	1	0	0	10	1	0	0	0	0	0	0	0	0	0	0	10	1
EPILEPTIC	0	0	4	1	2	1	0	0	6	1	0	0	0	0	0	0	0	0	0	0	6	1
MANIPULTVE	1	17	49	10	27	9	5	8	82	9	0	0	0	0	0	0	0	0	0	0	82	9
ASSAULTIVE	2	33	174	34	104	33	24	38	304	34	0	0	3	43	2	40	0	0	5	42	309	34
ESCAPE TEND	0	0	22	4	17	5	7	11	46	5	0	0	0	0	0	0	0	0	0	0	46	5
SUICIDAL	0	0	18	4	6	2	2	3	26	3	0	0	0	0	1	20	0	0	1	8	27	3
WITHDRAWN	0	0	1	0	2	1	0	0	3	0	0	0	0	1	20	0	0	1	8	4	0	0
PR RLTY CT	0	0	8	2	4	1	0	0	12	1	0	0	0	0	0	0	0	0	0	0	12	1
HOMOSEXUAL	0	0	1	0	1	0	0	0	2	0	0	0	0	0	0	0	0	0	0	0	2	0
NONE	0	0	3	1	1	0	1	2	5	1	0	0	0	0	0	0	0	0	0	0	5	1
OTHER	0	0	7	1	10	3	1	2	18	2	0	0	0	0	0	0	0	0	0	0	18	2
NOT RPTD	0	0	6	1	4	1	2	3	12	1	0	0	0	0	0	0	0	0	0	0	12	1
Total reported	6	100	508	100	314	100	63	100	891	100	0	0	7	100	5	100	0	0	12	100	903	100
Percent reported	100.0		100.0		99.3		100.0		99.7		.0		100.0		100.0		.0		100.0		99.7	
UNKNOWN	0		0		1		0		1		0		0		0		0		0		1	
Total	2		212		134		30		378		0		3		2		0		5		383	

* NOTE: SINCE THERE CAN BE UP TO FIVE BEHAVIOR CODES PER INMATE, THE NUMBER OF CASES REPORTED IN THE DETAIL LINES AND THE TOTAL REPORTED LINE MAY EXCEED THE TOTAL NUMBER OF CASES. IN SHORT, THIS TABLE COUNTS THE NUMBER OF BEHAVIOR PROBLEMS, NOT INMATES.

Georgia Department of Corrections

Page 17 Run 10/21/04 9:46 am

Office of Planning and Analysis

Inmate statistical profile

Sample: ACTIVE PRISONERS EXCLUDING JAIL
Active inmates 10/21/2004

Requestor: Statistics

Physical Profile (General Condition) by current age & sex

Physical Profile	M E N								W O M E N								Grand					
	Age 00-21	%	Age 22-39	%	Age 40-54	%	Age 55-99	%	Men Total	%	Age 00-21	%	Age 22-39	%	Age 40-54	%	Age 55-99	%	Women Total	%	Total	%
NO LIMITATION	2	100	164	78	60	45	8	27	234	63	0	0	2	67	1	50	0	0	3	60	237	63
DEFECT NO MAJOR LIMIT	0	0	32	15	50	38	11	37	93	25	0	0	1	33	1	50	0	0	2	40	95	25
DEFECT MAJOR LIMIT	0	0	12	6	22	17	9	30	43	11	0	0	0	0	0	0	0	0	0	0	43	11
VERY MAJOR DEFECT	0	0	1	0	1	1	2	7	4	1	0	0	0	0	0	0	0	0	0	0	4	1
Total reported	2	100	209	100	133	100	30	100	374	100	0	0	3	100	2	100	0	0	5	100	379	100
Percent reported	100.0		98.6		99.3		100.0		98.9		.0		100.0		100.0		.0		100.0		99.0	
NOT REPORTED	0		3		1		0		4		0		0		0		0		0		4	
Total	2		212		134		30		378		0		3		2		0		5		383	

Georgia Department of Corrections

Page 18 Run 10/21/04 9:46 am

Office of Planning and Analysis

Inmate statistical profile

Sample: ACTIVE PRISONERS EXCLUDING JAIL
Active inmates 10/21/2004

Requestor: Statistics

Security Status by current age & sex

Security	M E N				W O M E N				Grand Total %			
	Age 00-21 %	Age 22-39 %	Age 40-54 %	Age 55-99 %	Men Total %	Age 00-21 %	Age 22-39 %	Age 40-54 %		Age 55-99 %	Women Total %	
DIAG INCOM	0 0	0 0	0 0	0 0	0 0	0 0	0 0	0 0	0 0	0 0	0 0	0 0
WRK RELEAS	0 0	0 0	0 0	0 0	0 0	0 0	0 0	0 0	0 0	0 0	0 0	0 0
TRUSTY	0 0	0 0	1 1	0 0	1 0	0 0	0 0	0 0	0 0	0 0	0 0	1 0
MINIMUM	0 0	0 0	2 1	0 0	2 1	0 0	1 33	0 0	0 0	1 20	3 1	
MEDIUM	0 0	66 31	57 43	21 70	144 38	0 0	0 0	0 0	0 0	0 0	144 38	
CLOSE	2 100	125 59	68 51	8 27	203 54	0 0	2 67	2 100	0 0	4 80	207 54	
MAXIMUM	0 0	13 6	6 4	1 3	20 5	0 0	0 0	0 0	0 0	0 0	20 5	
DIAGNOSTIC	0 0	8 4	0 0	0 0	8 2	0 0	0 0	0 0	0 0	0 0	8 2	
Total reported	2 100	212 100	134 100	30 100	378 100	0 0	3 100	2 100	0 0	5 100	383 100	
Percent reported	100.0	100.0	100.0	100.0	100.0	.0	100.0	100.0	.0	100.0	100.0	
NOT RPTD	0	0	0	0	0	0	0	0	0	0	0	
Total	2	212	134	30	378	0	3	2	0	5	383	

* NOTE: BEGINNING IN JULY 1987, THE FACILITIES DIVISION NO LONGER CODED INMATES AS BEING WORK RELEASE

Georgia Department of Corrections

Page 19 Run 10/21/04 9:46 am

Office of Planning and Analysis

Inmate statistical profile

Sample: ACTIVE PRISONERS EXCLUDING JAIL
Active inmates 10/21/2004

Requestor: Statistics

Number Of Sentences by current age & sex

Number Of Sentences	M E N					W O M E N					Grand Total	%										
	Age 00-21	%	Age 22-39	%	Age 40-54	%	Age 55-99	%	Men Total	%			Age 00-21	%	Age 22-39	%	Age 40-54	%	Age 55-99	%	Women Total	%
ONE	0	0	19	9	24	18	5	17	48	13	0	0	0	0	1	50	0	0	1	20	49	13
TWO	0	0	36	17	26	19	7	23	69	18	0	0	1	33	0	0	0	0	1	20	70	18
THREE	1	50	39	18	24	18	6	20	70	19	0	0	0	0	1	50	0	0	1	20	71	19
FOUR	0	0	31	15	19	14	1	3	51	13	0	0	0	0	0	0	0	0	0	0	51	13
FIVE	0	0	21	10	11	8	4	13	36	10	0	0	2	67	0	0	0	0	2	40	38	10
MORE THAN FIVE	1	50	66	31	30	22	7	23	104	28	0	0	0	0	0	0	0	0	0	0	104	27
Total reported	2	100	212	100	134	100	30	100	378	100	0	0	3	100	2	100	0	0	5	100	383	100
Percent reported	100.0		100.0		100.0		100.0		100.0		.0		100.0		100.0		.0		100.0		100.0	
NOT REPORTED	0		0		0		0		0		0		0		0		0		0		0	
Total	2		212		134		30		378		0		3		2		0		5		383	
AVG NUM SENTENCES	5.50		4.91		4.22		4.33		4.62		.00		4.00		2.00		.00		3.20		4.60	

Georgia Department of Corrections

Page 20 Run 10/21/04 9:46 am

Office of Planning and Analysis

Inmate statistical profile

Sample: ACTIVE PRISONERS EXCLUDING JAIL
Active inmates 10/21/2004

Requestor: Statistics

Number Of Disciplinarys by current age & sex

Disciplinarys	Age		Age		M E N		Age		Men		Age		Age		W O M E N		Age		Women		Grand			
	00-21	%	22-39	%	40-54	%	55-99	%	Total	%	00-21	%	22-39	%	40-54	%	55-99	%	Total	%	Total	%		
ZERO	0	0	42	20	36	27	8	27	86	23	0	0	1	33	2	100	0	0	3	60	89	23		
ONE	1	50	24	11	19	14	6	20	50	13	0	0	0	0	0	0	0	0	0	0	0	50	13	
TWO	0	0	19	9	11	8	5	17	35	9	0	0	0	0	0	0	0	0	0	0	0	35	9	
THREE	0	0	12	6	12	9	4	13	28	7	0	0	0	0	0	0	0	0	0	0	0	28	7	
FOUR	0	0	16	8	11	8	3	10	30	8	0	0	0	0	0	0	0	0	0	0	0	30	8	
FIVE	0	0	7	3	8	6	1	3	16	4	0	0	1	33	0	0	0	0	0	0	1	20	17	4
MORE THAN FIVE	1	50	92	43	37	28	3	10	133	35	0	0	1	33	0	0	0	0	0	0	1	20	134	35
Total reported	2	100	212	100	134	100	30	100	378	100	0	0	3	100	2	100	0	0	5	100	383	100		
Percent reported	100.0		100.0		100.0		100.0		100.0		.0		100.0		100.0		.0		100.0		100.0			
NOT REPORTED	0		0		0		0		0		0		0		0		0		0		0			
Total	2		212		134		30		378		0		3		2		0		5		383			
AVG NUM DISCIP	7.00		8.67		5.19		2.50		6.94		.00		11.00		.00		.00		6.60		6.93			

Inmate statistical profile

Sample: ACTIVE PRISONERS EXCLUDING JAIL
Active inmates 10/21/2004

Requestor: Statistics

Number Of Prior Georgia Incarcerations * by current age & sex

Prior Incarcerations	Age		M E N				Men		Age		W O M E N				Women		Grand					
	00-21	%	22-39	%	40-54	%	55-99	%	Total	%	00-21	%	22-39	%	40-54	%	55-99	%	Total	%		
ZERO	2	100	120	57	43	32	14	47	179	47	0	0	3	100	2	100	0	0	5	100	184	48
ONE	0	0	43	20	28	21	7	23	78	21	0	0	0	0	0	0	0	0	0	0	78	20
TWO	0	0	20	9	19	14	2	7	41	11	0	0	0	0	0	0	0	0	0	0	41	11
THREE	0	0	19	9	18	13	3	10	40	11	0	0	0	0	0	0	0	0	0	0	40	10
FOUR	0	0	7	3	15	11	2	7	24	6	0	0	0	0	0	0	0	0	0	0	24	6
FIVE	0	0	2	1	6	4	1	3	9	2	0	0	0	0	0	0	0	0	0	0	9	2
MORE THAN FIVE	0	0	1	0	5	4	1	3	7	2	0	0	0	0	0	0	0	0	0	0	7	2
Total reported	2	100	212	100	134	100	30	100	378	100	0	0	3	100	2	100	0	0	5	100	383	100
Percent reported	100.0		100.0		100.0		100.0		100.0		.0		100.0		100.0		.0		100.0		100.0	
NOT REPORTED	0		0		0		0		0		0		0		0		0		0		0	
Total	2		212		134		30		378		0		3		2		0		5		383	
AVG # INCARCERATIONS	.00		.87		1.84		1.30		1.24		.00		.00		.00		.00		.00		1.23	

* This data counts a parole revocation on an existing sentence AS A prior incarceration. Also, this data counts, for any cohort of inmates, the total number of Georgia incarcerations the inmate has had during his entire criminal career. For example, if an inmate was admitted to prison first in FY72, and then re-admitted in FY79 and FY85, he had two prior incarcerations before the FY85 admission. This inmate's records show two prior incarcerations in all three of his records since he has had two prior incarcerations in his criminal career. If the cohort of FY72 admissions is selected for analysis, two prior incarcerations will be listed for this inmate even though in FY72, he had no prior incarcerations.

Inmate statistical profile

Sample: ACTIVE PRISONERS EXCLUDING JAIL
Active inmates 10/21/2004

Requestor: Statistics

Number Of Transfers by current age & sex

Transfers	Age		Age		M E N				Age		Age		W O M E N				Women		Grand			
	00-21	%	22-39	%	40-54	%	55-99	%	Total	%	00-21	%	22-39	%	40-54	%	55-99	%	Total	%	Total	%
ZERO	0	0	11	5	3	2	0	0	14	4	0	0	1	33	0	0	0	0	1	20	15	4
ONE	1	50	80	38	51	38	12	40	144	38	0	0	2	67	2	100	0	0	4	80	148	39
TWO	1	50	54	25	36	27	6	20	97	26	0	0	0	0	0	0	0	0	0	0	97	25
THREE	0	0	31	15	22	16	7	23	60	16	0	0	0	0	0	0	0	0	0	0	60	16
FOUR	0	0	11	5	10	7	3	10	24	6	0	0	0	0	0	0	0	0	0	0	24	6
FIVE	0	0	10	5	5	4	1	3	16	4	0	0	0	0	0	0	0	0	0	0	16	4
MORE THAN FIVE	0	0	15	7	7	5	1	3	23	6	0	0	0	0	0	0	0	0	0	0	23	6
Total reported	2	100	212	100	134	100	30	100	378	100	0	0	3	100	2	100	0	0	5	100	383	100
Percent reported	100.0		100.0		100.0		100.0		100.0		.0		100.0		100.0		.0		100.0		100.0	
NOT REPORTED	0		0		0		0		0		0		0		0		0		0		0	
Total	2		212		134		30		378		0		3		2		0		5		383	
AVG NUM TRANSFERS	1.50		2.28		2.24		2.37		2.27		.00		.67		1.00		.00		.80		2.25	

Inmate statistical profile

Sample: ACTIVE PRISONERS EXCLUDING JAIL
Active inmates 10/21/2004

Requestor: Statistics

County Of Conviction by current age & sex

County Of Conviction	M E N				W O M E N				Grand Total	%											
	Age 00-21 %	Age 22-39 %	Age 40-54 %	Age 55-99 %	Age 00-21 %	Age 22-39 %	Age 40-54 %	Age 55-99 %													
Appling	0	0	1	0	0	0	1	3	2	1	0	0	0	0	0	0	0	0	2	1	
Atkinson	0	0	0	0	0	0	1	3	1	0	0	0	0	0	0	0	0	0	1	0	
Bacon	0	0	0	0	1	1	0	0	1	0	0	0	0	0	0	0	0	0	1	0	
Baldwin	0	0	2	1	3	2	0	0	5	1	0	0	0	0	0	0	0	0	5	1	
Banks	0	0	0	0	0	0	1	3	1	0	0	0	0	0	0	0	0	0	1	0	
Barrow	0	0	2	1	0	0	1	3	3	1	0	0	0	0	0	0	0	0	3	1	
Bartow	0	0	0	0	2	1	0	0	2	1	0	0	0	0	0	0	0	0	2	1	
Ben Hill	0	0	2	1	0	0	0	0	2	1	0	0	0	0	0	0	0	0	2	1	
Berrien	0	0	1	0	0	0	0	0	1	0	0	0	0	0	0	0	0	0	1	0	
Bibb	0	0	9	4	2	1	3	10	14	4	0	0	0	0	0	0	0	0	14	4	
Bleckley	0	0	1	0	0	0	0	0	1	0	0	0	0	0	0	0	0	0	1	0	
Brantley	0	0	1	0	1	1	0	0	2	1	0	0	0	0	0	0	0	0	2	1	
Brooks	0	0	0	0	1	1	0	0	1	0	0	0	0	0	0	0	0	0	1	0	
Bulloch	0	0	0	0	1	1	0	0	1	0	0	0	0	0	0	0	0	0	1	0	
Burke	0	0	3	1	2	1	0	0	5	1	0	0	0	0	0	0	0	0	5	1	
Butts	0	0	1	0	1	1	1	3	3	1	0	0	0	0	0	0	0	0	3	1	
Camden	0	0	0	0	1	1	0	0	1	0	0	0	0	0	0	0	0	0	1	0	
Carroll	0	0	2	1	0	0	0	0	2	1	0	0	0	0	0	0	0	0	2	1	
Catoosa	0	0	0	0	1	1	1	3	2	1	0	0	0	0	0	0	0	0	2	1	
Charlton	0	0	0	0	1	1	0	0	1	0	0	0	0	0	0	0	0	0	1	0	
Chatham	0	0	11	5	4	3	1	3	16	4	0	0	0	0	0	0	0	0	16	4	
Chattooga	0	0	1	0	0	0	0	0	1	0	0	0	0	0	0	0	0	0	1	0	
Cherokee	0	0	1	0	1	1	0	0	2	1	0	0	0	0	0	0	0	0	2	1	
Clarke	0	0	5	2	6	4	0	0	11	3	0	0	0	0	0	0	0	0	11	3	
Clayton	0	0	9	4	2	1	1	3	12	3	0	0	0	0	0	0	0	0	12	3	
Cobb	0	0	8	4	4	3	1	3	13	3	0	0	0	0	0	0	0	0	13	3	
Coffee	0	0	1	0	1	1	0	0	2	1	0	0	0	0	0	0	0	0	2	1	
Colquit	0	0	1	0	2	1	0	0	3	1	0	0	0	0	0	0	0	0	3	1	
Columbia	0	0	2	1	2	1	0	0	4	1	0	0	0	0	0	0	0	0	4	1	
Cook	0	0	3	1	0	0	0	0	3	1	0	0	0	0	0	0	0	0	3	1	
Coweta	0	0	2	1	0	0	0	0	2	1	0	0	0	0	0	0	0	0	2	1	
Crisp	0	0	0	0	1	1	0	0	1	0	0	0	0	0	0	0	0	0	1	0	
Dade	0	0	1	0	0	0	0	0	1	0	0	0	0	0	0	0	0	0	1	0	
Decatur	0	0	0	0	1	1	0	0	1	0	0	0	0	0	0	0	0	0	1	0	
DeKalb	0	0	15	7	10	7	2	7	27	7	0	0	1	33	0	0	0	1	20	28	7
Dodge	0	0	1	0	0	0	0	0	1	0	0	0	0	0	0	0	0	0	1	0	

(continued)

Inmate statistical profile

Sample: ACTIVE PRISONERS EXCLUDING JAIL
Active inmates 10/21/2004

Requestor: Statistics

County Of Conviction by current age & sex (continued)

County Of Conviction	Age		Age		M E N				Age		Age		W O M E N				Women		Grand	
	00-21	%	22-39	%	Age	Age	Men	%	00-21	%	22-39	%	Age	Age	Women	%	Total	%	Total	%
Dougherty	0	0	7	3	3	2	1	3	11	3	0	0	0	0	0	0	0	0	11	3
Douglas	0	0	6	3	5	4	0	0	11	3	0	0	0	0	1	50	0	0	12	3
Effingham	0	0	1	0	0	0	0	0	1	0	0	0	0	0	0	0	0	0	1	0
Elbert	0	0	1	0	0	0	1	3	2	1	0	0	0	0	0	0	0	0	2	1
Emanuel	0	0	1	0	0	0	0	0	1	0	0	0	0	0	0	0	0	0	1	0
Fayette	0	0	0	0	1	1	1	3	2	1	0	0	0	0	0	0	0	0	2	1
Floyd	0	0	3	1	1	1	0	0	4	1	0	0	0	0	0	0	0	0	4	1
Forsyth	0	0	0	0	1	1	0	0	1	0	0	0	0	0	0	0	0	0	1	0
Franklin	0	0	1	0	0	0	0	0	1	0	0	0	0	0	0	0	0	0	1	0
Fulton	0	0	16	8	16	12	2	7	34	9	0	0	0	0	0	0	0	0	34	9
Gilmer	0	0	1	0	0	0	0	0	1	0	0	0	0	0	0	0	0	0	1	0
Glynn	0	0	5	2	4	3	1	3	10	3	0	0	0	0	0	0	0	0	10	3
Gordon	0	0	0	0	0	0	1	3	1	0	0	0	0	0	0	0	0	0	1	0
Greene	0	0	1	0	0	0	0	0	1	0	0	0	0	0	0	0	0	0	1	0
Gwinnett	0	0	4	2	1	1	0	0	5	1	0	0	0	0	0	0	0	0	5	1
Habersham	0	0	0	0	1	1	0	0	1	0	0	0	0	0	0	0	0	0	1	0
Hall	0	0	5	2	2	1	0	0	7	2	0	0	0	0	0	0	0	0	7	2
Harris	0	0	2	1	0	0	0	0	2	1	0	0	0	0	0	0	0	0	2	1
Hart	0	0	2	1	2	1	0	0	4	1	0	0	0	0	0	0	0	0	4	1
Henry	0	0	6	3	2	1	0	0	8	2	0	0	0	0	0	0	0	0	8	2
Houston	0	0	2	1	4	3	0	0	6	2	0	0	0	0	0	0	0	0	6	2
Jackson	1	50	3	1	1	1	1	3	6	2	0	0	0	0	0	0	0	0	6	2
Jasper	0	0	1	0	0	0	0	0	1	0	0	0	0	0	0	0	0	0	1	0
Jeff Davis	0	0	1	0	0	0	0	0	1	0	0	0	0	0	0	0	0	0	1	0
Jones	0	0	1	0	0	0	0	0	1	0	0	0	0	0	0	0	0	0	1	0
Laurens	0	0	1	0	1	1	0	0	2	1	0	0	0	0	0	0	0	0	2	1
Lee	0	0	1	0	0	0	0	0	1	0	0	0	0	0	0	0	0	0	1	0
Liberty	0	0	2	1	0	0	0	0	2	1	0	0	0	0	0	0	0	0	2	1
Long	0	0	3	1	0	0	0	0	3	1	0	0	0	0	0	0	0	0	3	1
Lowndes	0	0	2	1	1	1	0	0	3	1	0	0	0	0	0	0	0	0	3	1
Madison	0	0	1	0	0	0	0	0	1	0	0	0	0	0	0	0	0	0	1	0
Marion	0	0	1	0	0	0	0	0	1	0	0	0	0	0	0	0	0	0	1	0
McIntosh	0	0	0	0	1	1	0	0	1	0	0	0	0	0	0	0	0	0	1	0
Miller	0	0	1	0	0	0	0	0	1	0	0	0	0	0	0	0	0	0	1	0
Monroe	0	0	0	0	2	1	0	0	2	1	0	0	0	0	0	0	0	0	2	1

(continued)

Georgia Department of Corrections
Office of Planning and Analysis
Inmate statistical profile

Sample: ACTIVE PRISONERS EXCLUDING JAIL
Active inmates 10/21/2004

Requestor: Statistics

County Of Conviction by current age & sex (continued)

County Of Conviction	M E N								W O M E N								Grand Total %	
	Age 00-21 %	Age 22-39 %	Age 40-54 %	Age 55-99 %	Men Total %	Age 00-21 %	Age 22-39 %	Age 40-54 %	Age 55-99 %	Women Total %								
Murray	0 0	1 0	0 0	0 0	1 0	0 0	0 0	0 0	0 0	0 0	0 0	0 0	0 0	0 0	1 0			
Muscogee	0 0	6 3	7 5	1 3	14 4	0 0	0 0	0 0	0 0	0 0	0 0	0 0	0 0	0 0	14 4			
Newton	0 0	2 1	1 1	0 0	3 1	0 0	0 0	0 0	0 0	0 0	0 0	0 0	0 0	0 0	3 1			
Oglethorpe	0 0	0 0	1 1	0 0	1 0	0 0	0 0	0 0	0 0	0 0	0 0	0 0	0 0	0 0	1 0			
Paulding	0 0	0 0	1 1	0 0	1 0	0 0	0 0	0 0	0 0	0 0	0 0	0 0	0 0	0 0	1 0			
Pierce	0 0	0 0	1 1	0 0	1 0	0 0	0 0	0 0	0 0	0 0	0 0	0 0	0 0	0 0	1 0			
Pike	0 0	1 0	1 1	1 3	3 1	0 0	0 0	1 50	0 0	1 20	0 0	1 20	4 1					
Polk	0 0	1 0	0 0	0 0	1 0	0 0	0 0	0 0	0 0	0 0	0 0	0 0	0 0	1 0				
Pulaski	0 0	1 0	0 0	0 0	1 0	0 0	0 0	0 0	0 0	0 0	0 0	0 0	0 0	1 0				
Putnam	0 0	3 1	1 1	0 0	4 1	0 0	0 0	0 0	0 0	0 0	0 0	0 0	0 0	4 1				
Rabun	0 0	1 0	0 0	0 0	1 0	0 0	0 0	0 0	0 0	0 0	0 0	0 0	0 0	1 0				
Randolph	0 0	1 0	0 0	0 0	1 0	0 0	0 0	0 0	0 0	0 0	0 0	0 0	0 0	1 0				
Richmond	1 50	7 3	4 3	2 7	14 4	0 0	1 33	0 0	0 0	1 20	0 0	1 20	15 4					
Rockdale	0 0	3 1	1 1	0 0	4 1	0 0	0 0	0 0	0 0	0 0	0 0	0 0	0 0	4 1				
Spalding	0 0	3 1	2 1	0 0	5 1	0 0	0 0	0 0	0 0	0 0	0 0	0 0	0 0	5 1				
Sumter	0 0	0 0	1 1	0 0	1 0	0 0	0 0	0 0	0 0	0 0	0 0	0 0	0 0	1 0				
Terrell	0 0	0 0	0 0	1 3	1 0	0 0	0 0	0 0	0 0	0 0	0 0	0 0	0 0	1 0				
Thomas	0 0	1 0	1 1	0 0	2 1	0 0	0 0	0 0	0 0	0 0	0 0	0 0	0 0	2 1				
Tift	0 0	0 0	1 1	1 3	2 1	0 0	0 0	0 0	0 0	0 0	0 0	0 0	0 0	2 1				
Toombs	0 0	2 1	1 1	0 0	3 1	0 0	0 0	0 0	0 0	0 0	0 0	0 0	0 0	3 1				
Towns	0 0	1 0	0 0	0 0	1 0	0 0	0 0	0 0	0 0	0 0	0 0	0 0	0 0	1 0				
Troup	0 0	0 0	1 1	0 0	1 0	0 0	0 0	0 0	0 0	0 0	0 0	0 0	0 0	1 0				
Union	0 0	0 0	1 1	0 0	1 0	0 0	0 0	0 0	0 0	0 0	0 0	0 0	0 0	1 0				
Upson	0 0	0 0	1 1	0 0	1 0	0 0	0 0	0 0	0 0	0 0	0 0	0 0	0 0	1 0				
Walker	0 0	2 1	0 0	0 0	2 1	0 0	1 33	0 0	0 0	0 0	0 0	1 20	3 1					
Walton	0 0	0 0	2 1	0 0	2 1	0 0	0 0	0 0	0 0	0 0	0 0	0 0	0 0	2 1				
Ware	0 0	4 2	3 2	0 0	7 2	0 0	0 0	0 0	0 0	0 0	0 0	0 0	0 0	7 2				
Washington	0 0	2 1	0 0	0 0	2 1	0 0	0 0	0 0	0 0	0 0	0 0	0 0	0 0	2 1				
Wayne	0 0	1 0	0 0	0 0	1 0	0 0	0 0	0 0	0 0	0 0	0 0	0 0	0 0	1 0				
Whitfield	0 0	0 0	2 1	2 7	4 1	0 0	0 0	0 0	0 0	0 0	0 0	0 0	0 0	4 1				
Wilkes	0 0	1 0	0 0	0 0	1 0	0 0	0 0	0 0	0 0	0 0	0 0	0 0	0 0	1 0				
Total reported	2 100	212 100	134 100	30 100	378 100	0 0	3 100	2 100	0 0	5 100	383 100							
Percent reported	100.0	100.0	100.0	100.0	100.0	.0	100.0	100.0	.0	100.0	100.0							
Not reported	0	0	0	0	0	0	0	0	0	0	0							
Total	2	212	134	30	378	0	3	2	0	5	383							

Georgia Department of Corrections
Office of Planning and Analysis
Inmate statistical profile

Sample: ACTIVE PRISONERS EXCLUDING JAIL
Active inmates 10/21/2004

Requestor: Statistics

Circ Of Conviction by current age & sex

Circ Of Conviction	M E N								W O M E N								Grand			
	Age	%	Age	%	Age	%	Age	%	Age	%	Age	%	Age	%	Women	%	Total	%		
Alapaha	0	0	4	2	0	0	1	3	5	1	0	0	0	0	0	0	0	5	1	
Alcovy	0	0	2	1	3	2	0	0	5	1	0	0	0	0	0	0	0	5	1	
Atlanta	0	0	16	8	16	12	2	7	34	9	0	0	0	0	0	0	0	34	9	
Atlantic	0	0	5	2	1	1	0	0	6	2	0	0	0	0	0	0	0	6	2	
Augusta	1	50	12	6	8	6	2	7	23	6	0	0	1	33	0	0	1	20	24	6
Blue Ridge	0	0	1	0	1	1	0	0	2	1	0	0	0	0	0	0	0	2	1	
Brunswick	0	0	8	4	5	4	2	7	15	4	0	0	0	0	0	0	0	15	4	
Chattahoochee	0	0	9	4	7	5	1	3	17	4	0	0	0	0	0	0	0	17	4	
Cherokee	0	0	0	0	2	1	1	3	3	1	0	0	0	0	0	0	0	3	1	
Clayton	0	0	9	4	2	1	1	3	12	3	0	0	0	0	0	0	0	12	3	
Cobb	0	0	8	4	4	3	1	3	13	3	0	0	0	0	0	0	0	13	3	
Conasauga	0	0	1	0	2	1	2	7	5	1	0	0	0	0	0	0	0	5	1	
Cordele	0	0	2	1	1	1	0	0	3	1	0	0	0	0	0	0	0	3	1	
Coweta	0	0	4	2	1	1	0	0	5	1	0	0	0	0	0	0	0	5	1	
Dougherty	0	0	7	3	3	2	1	3	11	3	0	0	0	0	0	0	0	11	3	
Dublin	0	0	1	0	1	1	0	0	2	1	0	0	0	0	0	0	0	2	1	
Eastern	0	0	11	5	4	3	1	3	16	4	0	0	0	0	0	0	0	16	4	
Flint	0	0	6	3	2	1	0	0	8	2	0	0	0	0	0	0	0	8	2	
Griffin	0	0	4	2	5	4	2	7	11	3	0	0	0	0	1	50	1	20	12	3
Gwinnett	0	0	4	2	1	1	0	0	5	1	0	0	0	0	0	0	0	5	1	
Houston	0	0	2	1	4	3	0	0	6	2	0	0	0	0	0	0	0	6	2	
Lookout Mountain	0	0	4	2	1	1	1	3	6	2	0	0	1	33	0	0	1	20	7	2
Macon	0	0	9	4	2	1	3	10	14	4	0	0	0	0	0	0	0	14	4	
Middle	0	0	5	2	1	1	0	0	6	2	0	0	0	0	0	0	0	6	2	
Mountain	0	0	1	0	1	1	0	0	2	1	0	0	0	0	0	0	0	2	1	
Northeastern	0	0	5	2	2	1	0	0	7	2	0	0	0	0	0	0	0	7	2	
Northern	0	0	5	2	3	2	1	3	9	2	0	0	0	0	0	0	0	9	2	
Ocmulgee	0	0	8	4	4	3	0	0	12	3	0	0	0	0	0	0	0	12	3	
Oconee	0	0	3	1	0	0	0	0	3	1	0	0	0	0	0	0	0	3	1	
Ogeechee	0	0	1	0	1	1	0	0	2	1	0	0	0	0	0	0	0	2	1	
Pataula	0	0	2	1	0	0	1	3	3	1	0	0	0	0	0	0	0	3	1	
Piedmont	1	50	5	2	1	1	3	10	10	3	0	0	0	0	0	0	0	10	3	
Rome	0	0	3	1	1	1	0	0	4	1	0	0	0	0	0	0	0	4	1	
South Georgia	0	0	0	0	1	1	0	0	1	0	0	0	0	0	0	0	0	1	0	
Southern	0	0	4	2	5	4	0	0	9	2	0	0	0	0	0	0	0	9	2	
Southwestern	0	0	1	0	1	1	0	0	2	1	0	0	0	0	0	0	0	2	1	

(continued)

Inmate statistical profile

Sample: ACTIVE PRISONERS EXCLUDING JAIL
Active inmates 10/21/2004

Requestor: Statistics

Circ Of Conviction by current age & sex (continued)

Circ Of Conviction	M E N								W O M E N								Grand					
	Age	%	Age	%	Age	%	Age	%	Men	%	Age	%	Age	%	Age	%	Women	%	Total	%		
Stone Mountain	0	0	15	7	10	7	2	7	27	7	0	0	1	33	0	0	0	0	1	20	28	7
Tallapoosa	0	0	1	0	0	0	0	0	1	0	0	0	0	0	0	0	0	0	0	0	1	0
Tifton	0	0	0	0	1	1	1	3	2	1	0	0	0	0	0	0	0	0	0	0	2	1
Toombs	0	0	1	0	0	0	0	0	1	0	0	0	0	0	0	0	0	0	0	0	1	0
Waycross	0	0	6	3	8	6	0	0	14	4	0	0	0	0	0	0	0	0	0	0	14	4
Western	0	0	5	2	6	4	0	0	11	3	0	0	0	0	0	0	0	0	0	0	11	3
Rockdale	0	0	3	1	1	1	0	0	4	1	0	0	0	0	0	0	0	0	0	0	4	1
Douglas	0	0	6	3	5	4	0	0	11	3	0	0	0	0	1	50	0	0	1	20	12	3
Appalachian	0	0	1	0	0	0	0	0	1	0	0	0	0	0	0	0	0	0	0	0	1	0
Enotah	0	0	1	0	1	1	0	0	2	1	0	0	0	0	0	0	0	0	0	0	2	1
Bell-Forsyth	0	0	0	0	1	1	0	0	1	0	0	0	0	0	0	0	0	0	0	0	1	0
Towaliga	0	0	1	0	3	2	1	3	5	1	0	0	0	0	0	0	0	0	0	0	5	1
Paulding	0	0	0	0	1	1	0	0	1	0	0	0	0	0	0	0	0	0	0	0	1	0
Total reported	2	100	212	100	134	100	30	100	378	100	0	0	3	100	2	100	0	0	5	100	383	100
Percent reported	100.0		100.0		100.0		100.0		100.0		.0		100.0		100.0		.0		100.0		100.0	
Not reported	0		0		0		0		0		0		0		0		0		0		0	
Total	2		212		134		30		378		0		3		2		0		5		383	

Franklin | 0 0 | 2 1 | 0 0 | 0 0 | 2 1 | 0 0 | 0 0 | 0 0 | 0 0 | 0 0 | 2 1

(continued)

Inmate statistical profile

Sample: ACTIVE PRISONERS EXCLUDING JAIL Requestor: Statistics
Active inmates 10/21/2004

Home County by current age & sex (continued)

Home County	M E N								W O M E N								Grand				
	Age	%	Age	%	Age	%	Age	%	Men	%	Age	%	Age	%	Age	%	Women	%	Total	%	
Fulton	0	0	22	12	19	16	2	9	43	13	0	0	0	0	0	0	0	0	43	13	
Gilmer	0	0	1	1	0	0	0	0	1	0	0	0	0	0	0	0	0	0	1	0	
Glynn	0	0	4	2	2	2	1	4	7	2	0	0	0	0	0	0	0	0	7	2	
Gordon	0	0	1	1	1	1	1	4	3	1	0	0	0	0	0	0	0	0	3	1	
Greene	0	0	1	1	0	0	0	0	1	0	0	0	0	0	0	0	0	0	1	0	
Gwinnett	0	0	2	1	4	3	0	0	6	2	0	0	0	0	0	0	0	0	6	2	
Habersham	0	0	0	0	1	1	0	0	1	0	0	0	0	0	0	0	0	0	1	0	
Hall	0	0	4	2	1	1	1	4	6	2	0	0	0	0	0	0	0	0	6	2	
Hancock	0	0	0	0	2	2	0	0	2	1	0	0	0	0	0	0	0	0	2	1	
Harris	0	0	0	0	1	1	0	0	1	0	0	0	0	0	0	0	0	0	1	0	
Hart	0	0	1	1	1	1	0	0	2	1	0	0	0	0	0	0	0	0	2	1	
Henry	0	0	2	1	1	1	0	0	3	1	0	0	0	0	0	0	0	0	3	1	
Houston	0	0	2	1	4	3	0	0	6	2	0	0	0	0	0	0	0	0	6	2	
Jackson	1	50	0	0	1	1	1	4	3	1	0	0	0	0	0	0	0	0	3	1	
Jeff Davis	0	0	1	1	0	0	0	0	1	0	0	0	0	0	0	0	0	0	1	0	
Jenkins	0	0	2	1	0	0	0	0	2	1	0	0	0	0	0	0	0	0	2	1	
Laurens	0	0	2	1	0	0	0	0	2	1	0	0	0	0	0	0	0	0	2	1	
Liberty	0	0	2	1	1	1	0	0	3	1	0	0	0	0	0	0	0	0	3	1	
Lincoln	0	0	1	1	0	0	0	0	1	0	0	0	0	0	0	0	0	0	1	0	
Long	0	0	1	1	0	0	0	0	1	0	0	0	0	0	0	0	0	0	1	0	
Lowndes	0	0	2	1	1	1	0	0	3	1	0	0	0	0	0	0	0	0	3	1	
Marion	0	0	1	1	0	0	0	0	1	0	0	0	0	0	0	0	0	0	1	0	
McDuffie	0	0	0	0	1	1	0	0	1	0	0	0	0	0	0	0	0	0	1	0	
McIntosh	0	0	1	1	1	1	0	0	2	1	0	0	0	0	0	0	0	0	2	1	
Miller	0	0	1	1	0	0	0	0	1	0	0	0	0	0	0	0	0	0	1	0	
Mitchell	0	0	1	1	0	0	0	0	1	0	0	0	0	0	0	0	0	0	1	0	
Monroe	0	0	0	0	1	1	0	0	1	0	0	0	0	0	0	0	0	0	1	0	
Morgan	0	0	1	1	0	0	0	0	1	0	0	0	0	0	0	0	0	0	1	0	
Muscogee	0	0	6	3	5	4	0	0	11	3	0	0	0	0	0	0	0	0	11	3	
Newton	0	0	2	1	0	0	0	0	2	1	0	0	0	0	0	0	0	0	2	1	
Oglethorpe	0	0	1	1	0	0	1	4	2	1	0	0	0	0	0	0	0	0	2	1	
Paulding	0	0	0	0	1	1	0	0	1	0	0	0	0	0	0	0	0	0	1	0	
Pierce	0	0	0	0	1	1	0	0	1	0	0	0	0	0	0	0	0	0	1	0	
Pike	0	0	1	1	1	1	0	0	2	1	0	0	0	1	50	0	0	1	20	3	1

Polk | 0 0 | 1 1 | 0 0 | 0 0 | 1 0 | 0 0 | 0 0 | 0 0 | 0 0 | 0 0 | 1 0

(continued)

Inmate statistical profile

Sample: ACTIVE PRISONERS EXCLUDING JAIL Requestor: Statistics
Active inmates 10/21/2004

Home County by current age & sex (continued)

Home County	M E N						W O M E N						Grand Total %
	Age 00-21 %	Age 22-39 %	Age 40-54 %	Age 55-99 %	Men Total %	Age 00-21 %	Age 22-39 %	Age 40-54 %	Age 55-99 %	Women Total %			
Putnam	0 0	1 1	1 1	0 0	2 1	0 0	0 0	0 0	0 0	0 0	2 1		
Rabun	0 0	1 1	0 0	0 0	1 0	0 0	0 0	0 0	0 0	0 0	1 0		
Randolph	0 0	1 1	0 0	1 4	2 1	0 0	0 0	0 0	0 0	0 0	2 1		
Richmond	1 50	6 3	4 3	1 4	12 4	0 0	1 33	0 0	0 0	1 20	13 4		
Rockdale	0 0	0 0	1 1	0 0	1 0	0 0	0 0	0 0	0 0	0 0	1 0		
Seminole	0 0	1 1	0 0	0 0	1 0	0 0	0 0	0 0	0 0	0 0	1 0		
Spalding	0 0	3 2	2 2	0 0	5 2	0 0	0 0	0 0	0 0	0 0	5 2		
Stephens	0 0	0 0	1 1	0 0	1 0	0 0	0 0	0 0	0 0	0 0	1 0		
Sumter	0 0	0 0	1 1	0 0	1 0	0 0	0 0	0 0	0 0	0 0	1 0		
Tattnall	0 0	1 1	0 0	0 0	1 0	0 0	0 0	0 0	0 0	0 0	1 0		
Thomas	0 0	1 1	1 1	0 0	2 1	0 0	0 0	0 0	0 0	0 0	2 1		
Tift	0 0	0 0	1 1	1 4	2 1	0 0	0 0	0 0	0 0	0 0	2 1		
Toombs	0 0	2 1	1 1	0 0	3 1	0 0	0 0	0 0	0 0	0 0	3 1		
Troup	0 0	1 1	0 0	0 0	1 0	0 0	0 0	0 0	0 0	0 0	1 0		
Union	0 0	0 0	1 1	0 0	1 0	0 0	0 0	0 0	0 0	0 0	1 0		
Upson	0 0	0 0	1 1	0 0	1 0	0 0	0 0	0 0	0 0	0 0	1 0		
Walker	0 0	2 1	0 0	0 0	2 1	0 0	1 33	0 0	0 0	1 20	3 1		
Walton	0 0	0 0	2 2	0 0	2 1	0 0	0 0	0 0	0 0	0 0	2 1		
Ware	0 0	4 2	1 1	0 0	5 2	0 0	0 0	0 0	0 0	0 0	5 2		
Washington	0 0	3 2	0 0	0 0	3 1	0 0	0 0	0 0	0 0	0 0	3 1		
Wayne	0 0	2 1	0 0	0 0	2 1	0 0	0 0	0 0	0 0	0 0	2 1		
Whitfield	0 0	0 0	1 1	0 0	1 0	0 0	0 0	0 0	0 0	0 0	1 0		
Wilkinson	0 0	1 1	0 0	0 0	1 0	0 0	0 0	0 0	0 0	0 0	1 0		
Total reported	2 100	180 100	119 100	23 100	324 100	0 0	3 100	2 100	0 0	5 100	329 100		
Percent reported	100.0	84.9	88.8	76.7	85.7	.0	100.0	100.0	.0	100.0	85.9		
Not reported	0	32	15	7	54	0	0	0	0	0	54		
Total	2	212	134	30	378	0	3	2	0	5	383		

LIFE=21, YO=3 YRS | 3.00 | 3.00 | 3.00 | 3.00 | 3.00 | .00 | 3.00 | 3.00 | .00 | 3.00 | 3.00

Inmate statistical profile

Sample: ACTIVE PRISONERS EXCLUDING JAIL
Active inmates 10/21/2004

Requestor: Statistics

Probation To Follow Prison by current age & sex

Prob After Prison	M E N					W O M E N					Grand Total %
	Age 00-21 %	Age 22-39 %	Age 40-54 %	Age 55-99 %	Men Total %	Age 00-21 %	Age 22-39 %	Age 40-54 %	Age 55-99 %	Women Total %	
PROBATION TO FOLLOW	0 0	8 4	9 7	1 3	18 5	0 0	0 0	0 0	0 0	0 0	18 5
NO PROBATION	2 100	204 96	125 93	29 97	360 95	0 0	3 100	2 100	0 0	5 100	365 95
Total reported	2 100	212 100	134 100	30 100	378 100	0 0	3 100	2 100	0 0	5 100	383 100
Percent reported	100.0	100.0	100.0	100.0	100.0	.0	100.0	100.0	.0	100.0	100.0
NOT REPORTED	0	0	0	0	0	0	0	0	0	0	0
Total	2	212	134	30	378	0	3	2	0	5	383

Inmate statistical profile

Sample: ACTIVE PRISONERS EXCLUDING JAIL
Active inmates 10/21/2004

Requestor: Statistics

Admission Type by current age & sex

Admission Type	Age		M E N				Men		Age		W O M E N				Women		Grand					
	00-21	%	22-39	%	40-54	%	55-99	%	Total	%	00-21	%	22-39	%	40-54	%	55-99	%	Total	%		
COMMITTED FROM COURT	0	0	60	28	37	28	8	27	105	28	0	0	2	67	0	0	0	0	2	40	107	28
RETURN APPEAL/BOND	0	0	0	0	0	0	0	0	0	0	0	0	0	0	0	0	0	0	0	0	0	0
PAROLE REV/NEW SENT	0	0	12	6	17	13	3	10	32	8	0	0	0	0	0	0	0	0	0	0	32	8
PAR REV/NO NEW SENT	0	0	3	1	1	1	0	0	4	1	0	0	0	0	0	0	0	0	0	0	4	1
PROB VIOL/TOTAL REV	0	0	0	0	0	0	0	0	0	0	0	0	0	0	0	0	0	0	0	0	0	0
PROB VIOL/PARTIAL	0	0	2	1	1	1	0	0	3	1	0	0	0	0	0	0	0	0	0	0	3	1
ADMIT FM OTHER CUST	0	0	0	0	0	0	0	0	0	0	0	0	0	0	0	0	0	0	0	0	0	0
SHOCK INCARCERATION	0	0	0	0	0	0	0	0	0	0	0	0	0	0	0	0	0	0	0	0	0	0
PROB REV/REMAINDER	0	0	7	3	3	2	0	0	10	3	0	0	0	0	0	0	0	0	0	0	10	3
NEW SENT/PAR REV PND	0	0	0	0	1	1	0	0	1	0	0	0	0	0	0	0	0	0	0	0	1	0
LIFE W/O PAROLE	2	100	128	60	73	54	19	63	222	59	0	0	1	33	2	100	0	0	3	60	225	59
PAROLE REV BOOT CAMP	0	0	0	0	0	0	0	0	0	0	0	0	0	0	0	0	0	0	0	0	0	0
PAR REV/RSN UNKNOWN	0	0	0	0	1	1	0	0	1	0	0	0	0	0	0	0	0	0	0	0	1	0
PROBATION/PAROLE REV	0	0	0	0	0	0	0	0	0	0	0	0	0	0	0	0	0	0	0	0	0	0
PB PAROLE RESCINDED	0	0	0	0	0	0	0	0	0	0	0	0	0	0	0	0	0	0	0	0	0	0
PROB REVOC/SPEC COND	0	0	0	0	0	0	0	0	0	0	0	0	0	0	0	0	0	0	0	0	0	0
PAR REV/REVOC CENTER	0	0	0	0	0	0	0	0	0	0	0	0	0	0	0	0	0	0	0	0	0	0
INFORMATION ONLY	0	0	0	0	0	0	0	0	0	0	0	0	0	0	0	0	0	0	0	0	0	0
INCOMPLETE SENT PKG	0	0	0	0	0	0	0	0	0	0	0	0	0	0	0	0	0	0	0	0	0	0
HANCOCK REVOC CENTER	0	0	0	0	0	0	0	0	0	0	0	0	0	0	0	0	0	0	0	0	0	0
WHITWORTH DETENTION	0	0	0	0	0	0	0	0	0	0	0	0	0	0	0	0	0	0	0	0	0	0
DCYS AT RISK	0	0	0	0	0	0	0	0	0	0	0	0	0	0	0	0	0	0	0	0	0	0
OTHER	0	0	0	0	0	0	0	0	0	0	0	0	0	0	0	0	0	0	0	0	0	0
Total reported	2	100	212	100	134	100	30	100	378	100	0	0	3	100	2	100	0	0	5	100	383	100
Percent reported	100.0		100.0		100.0		100.0		100.0		.0		100.0		100.0		.0		100.0		100.0	
UNKNOWN	0		0		0		0		0		0		0		0		0		0		0	
Total	2		212		134		30		378		0		3		2		0		5		383	

Georgia Department of Corrections

Page 35 Run 10/21/04 9:46 am

Office of Planning and Analysis

Inmate statistical profile

Sample: ACTIVE PRISONERS EXCLUDING JAIL
Active inmates 10/21/2004

Requestor: Statistics

Release Type by current age & sex

Release Type	M E N					W O M E N					Grand Total %
	Age 00-21 %	Age 22-39 %	Age 40-54 %	Age 55-99 %	Men Total %	Age 00-21 %	Age 22-39 %	Age 40-54 %	Age 55-99 %	Women Total %	
Active	2 100	212 100	134 100	30 100	378 100	0 0	3 100	2 100	0 0	5 100	383 100
Total	2	212	134	30	378	0	3	2	0	5	383

Georgia Department of Corrections

Page 36 Run 10/21/04 9:46 am

Office of Planning and Analysis

Inmate statistical profile

Sample: ACTIVE PRISONERS EXCLUDING JAIL
Active inmates 10/21/2004

Requestor: Statistics

Inst By Group by current age & sex

Inst By Group	M E N							W O M E N							Grand Total %
	Age 00-21 %	Age 22-39 %	Age 40-54 %	Age 55-99 %	Men Total %	Age 00-21 %	Age 22-39 %	Age 40-54 %	Age 55-99 %	Women Total %					
State prison	2 100	212 100	134 100	30 100	378 100	0 0	3 100	2 100	0 0	5 100	383 100				

Georgia Department of Corrections

Inmate statistical profile

Sample: ACTIVE PRISONERS EXCLUDING JAIL
Active inmates 10/21/2004

Requestor: Statistics

Institution by current age & sex

Institution	M E N								W O M E N								Grand Total %	
	Age 00-21 %	Age 22-39 %	Age 40-54 %	Age 55-99 %	Men Total %	Age 00-21 %	Age 22-39 %	Age 40-54 %	Age 55-99 %	Women Total %								
Ware Prison	0 0	15 7	13 10	2 7	30 8	0 0	0 0	0 0	0 0	0 0	0 0	0 0	0 0	0 0	30 8			
Phillips Prison	0 0	11 5	5 4	1 3	17 4	0 0	0 0	0 0	0 0	0 0	0 0	0 0	0 0	0 0	17 4			
Arrendale Prison	0 0	10 5	9 7	0 0	19 5	0 0	0 0	0 0	0 0	0 0	0 0	0 0	0 0	0 0	19 5			
Georgia State Prison	0 0	30 14	17 13	6 20	53 14	0 0	0 0	0 0	0 0	0 0	0 0	0 0	0 0	0 0	53 14			
Mens Prison	0 0	0 0	0 0	1 3	1 0	0 0	0 0	0 0	0 0	0 0	0 0	0 0	0 0	0 0	1 0			
Jackson Prison-Diag	0 0	6 3	3 2	0 0	9 2	0 0	0 0	0 0	0 0	0 0	0 0	0 0	0 0	0 0	9 2			
Jackson Prison-Perm	0 0	0 0	1 1	0 0	1 0	0 0	0 0	0 0	0 0	0 0	0 0	0 0	0 0	0 0	1 0			
Coastal Prison	0 0	7 3	1 1	0 0	8 2	0 0	0 0	0 0	0 0	0 0	0 0	0 0	0 0	0 0	8 2			
Central Prison	0 0	0 0	0 0	1 3	1 0	0 0	0 0	0 0	0 0	0 0	0 0	0 0	0 0	0 0	1 0			
Augusta Med Prison	0 0	8 4	3 2	4 13	15 4	0 0	0 0	0 0	0 0	0 0	0 0	0 0	0 0	0 0	15 4			
Valdosta Prison	0 0	20 9	12 9	0 0	32 8	0 0	0 0	0 0	0 0	0 0	0 0	0 0	0 0	0 0	32 8			
Hays Prison	1 50	15 7	14 10	4 13	34 9	0 0	0 0	0 0	0 0	0 0	0 0	0 0	0 0	0 0	34 9			
Hancock Prison	0 0	17 8	6 4	1 3	24 6	0 0	0 0	0 0	0 0	0 0	0 0	0 0	0 0	0 0	24 6			
Telfair Prison	1 50	25 12	19 14	2 7	47 12	0 0	0 0	0 0	0 0	0 0	0 0	0 0	0 0	0 0	47 12			
Macon Prison	0 0	27 13	21 16	3 10	51 13	0 0	0 0	0 0	0 0	0 0	0 0	0 0	0 0	0 0	51 13			
Smith Prison	0 0	20 9	10 7	5 17	35 9	0 0	0 0	0 0	0 0	0 0	0 0	0 0	0 0	0 0	35 9			
Washingtn Women Pris	0 0	0 0	0 0	0 0	0 0	0 0	0 0	0 0	2 100	0 0	0 0	2 40	2 1	2 1				
Baldwin Prison	0 0	1 0	0 0	0 0	1 0	0 0	0 0	0 0	0 0	0 0	0 0	0 0	0 0	0 0	1 0			
Metro Womens Prison	0 0	0 0	0 0	0 0	0 0	0 0	1 33	0 0	0 0	0 0	1 20	1 20	1 0	1 0				
Pulaski Womens Pris	0 0	0 0	0 0	0 0	0 0	0 0	2 67	0 0	0 0	0 0	2 40	2 40	2 1	2 1				
Total reported	4 100	424 100	268 100	60 100	756 100	0 0	6 100	4 100	0 0	10 100	766 100							
Percent reported	100.0	100.0	100.0	100.0	100.0	.0	100.0	100.0	.0	100.0	100.0							
Not Reported	0	0	0	0	0	0	0	0	0	0	0	0	0	0				
Total	2	212	134	30	378	0	3	2	0	5	383							

Inmate statistical profile

Sample: ACTIVE PRISONERS EXCLUDING JAIL
Active inmates 10/21/2004

Requestor: Statistics

Misdemeanors And Felonies by current age & sex

Crime Type	Age		M E N				Men		Age		W O M E N				Women	Grand				
	00-21	%	22-39	%	40-54	%	55-99	%	Total	%	00-21	%	22-39	%	40-54	%	55-99	%	Total	%
MISDEMEANOR	0	0	0	0	0	0	0	0	0	0	0	0	0	0	0	0	0	0	0	0
FELONY	2	100	212	100	134	100	30	100	378	100	0	0	3	100	2	100	0	0	5	100
Total reported	2	100	212	100	134	100	30	100	378	100	0	0	3	100	2	100	0	0	5	100
Percent reported	100.0		100.0		100.0		100.0		100.0		.0		100.0		100.0		.0		100.0	
NOT REPORTED	0		0		0		0		0		0		0		0		0		0	
Total	2		212		134		30		378		0		3		2		0		5	

Total | 2 | 212 | 134 | 30 | 378 | 0 | 3 | 2 | 0 | 5 | 383

Georgia Department of Corrections

Page 40 Run 10/21/04 9:46 am

Office of Planning and Analysis

Inmate statistical profile

Sample: ACTIVE PRISONERS EXCLUDING JAIL
Active inmates 10/21/2004

Requestor: Statistics

Most Serious Offense by current age & sex

Most Serious Offense	Age		M E N				Men		W O M E N				Women		Grand							
	00-21	%	22-39	%	40-54	%	55-99	%	Total	%	00-21	%	22-39	%	40-54	%	55-99	%	Total	%		
NOTE: In the table below, misdemeanors come first, and are in lower-case letters. AFTER THAT COME FELONIES, IN UPPER-CASE LETTERS.																						
MURDER	2	100	143	67	55	41	17	57	217	57	0	0	3	100	2	100	0	0	5	100	222	58
VOLUNTARY MANSLAUGHT	0	0	0	0	1	1	0	0	1	0	0	0	0	0	0	0	0	0	0	0	1	0
KIDNAPPING	0	0	18	8	22	16	2	7	42	11	0	0	0	0	0	0	0	0	0	0	42	11
BURGLARY	0	0	0	0	1	1	0	0	1	0	0	0	0	0	0	0	0	0	0	0	1	0
ARMED ROBBERY	0	0	26	12	23	17	8	27	57	15	0	0	0	0	0	0	0	0	0	0	57	15
HIJACKING MOTOR VEHI	0	0	0	0	1	1	0	0	1	0	0	0	0	0	0	0	0	0	0	0	1	0
RAPE	0	0	17	8	20	15	3	10	40	11	0	0	0	0	0	0	0	0	0	0	40	10
AGGRAV SODOMY	0	0	1	0	0	0	0	0	1	0	0	0	0	0	0	0	0	0	0	0	1	0
AGGRAV SEXUAL BATTER	0	0	0	0	2	1	0	0	2	1	0	0	0	0	0	0	0	0	0	0	2	1
CHILD MOLESTATION	0	0	0	0	2	1	0	0	2	1	0	0	0	0	0	0	0	0	0	0	2	1
AGGRAV CHILD MOLESTA	0	0	3	1	2	1	0	0	5	1	0	0	0	0	0	0	0	0	0	0	5	1
VIOL GA CNTRL SBST A	0	0	0	0	1	1	0	0	1	0	0	0	0	0	0	0	0	0	0	0	1	0
S/D CONT SUB SCHOOL	0	0	1	0	0	0	0	0	1	0	0	0	0	0	0	0	0	0	0	0	1	0
S/D COCAINE	0	0	2	1	1	1	0	0	3	1	0	0	0	0	0	0	0	0	0	0	3	1
POSS OF COCAINE	0	0	0	0	3	2	0	0	3	1	0	0	0	0	0	0	0	0	0	0	3	1
ATT/CONSPRCY COMMT C	0	0	1	0	0	0	0	0	1	0	0	0	0	0	0	0	0	0	0	0	1	0
Total	2		212		134		30		378		0		3		2		0		5		383	

Inmate statistical profile

Sample: ACTIVE PRISONERS EXCLUDING JAIL
Active inmates 10/21/2004

Requestor: Statistics

Most Serious Crime Type by current age & sex

Crime Type	Age		Age		M E N				Age		Age		W O M E N				Women		Grand			
	00-21	%	22-39	%	40-54	%	55-99	%	Total	%	00-21	%	22-39	%	40-54	%	55-99	%	Total	%	Total	%
VIOL/PERSN	2	100	187	88	102	76	27	90	318	84	0	0	3	100	2	100	0	0	5	100	323	84
NVIOL/PERS	0	0	0	0	0	0	0	0	0	0	0	0	0	0	0	0	0	0	0	0	0	0
PROPERTY	0	0	0	0	1	1	0	0	1	0	0	0	0	0	0	0	0	0	0	0	1	0
DRUG SALES	0	0	4	2	1	1	0	0	5	1	0	0	0	0	0	0	0	0	0	0	5	1
DRUG POSSN	0	0	0	0	4	3	0	0	4	1	0	0	0	0	0	0	0	0	0	0	4	1
ALCOHOL	0	0	0	0	0	0	0	0	0	0	0	0	0	0	0	0	0	0	0	0	0	0
HABIT/DUI	0	0	0	0	0	0	0	0	0	0	0	0	0	0	0	0	0	0	0	0	0	0
SEX OFFEND	0	0	21	10	26	19	3	10	50	13	0	0	0	0	0	0	0	0	0	0	50	13
OTHER	0	0	0	0	0	0	0	0	0	0	0	0	0	0	0	0	0	0	0	0	0	0
Total	2		212		134		30		378		0		3		2		0		5		383	