

Active Inmates Serving Life by Race & Gender

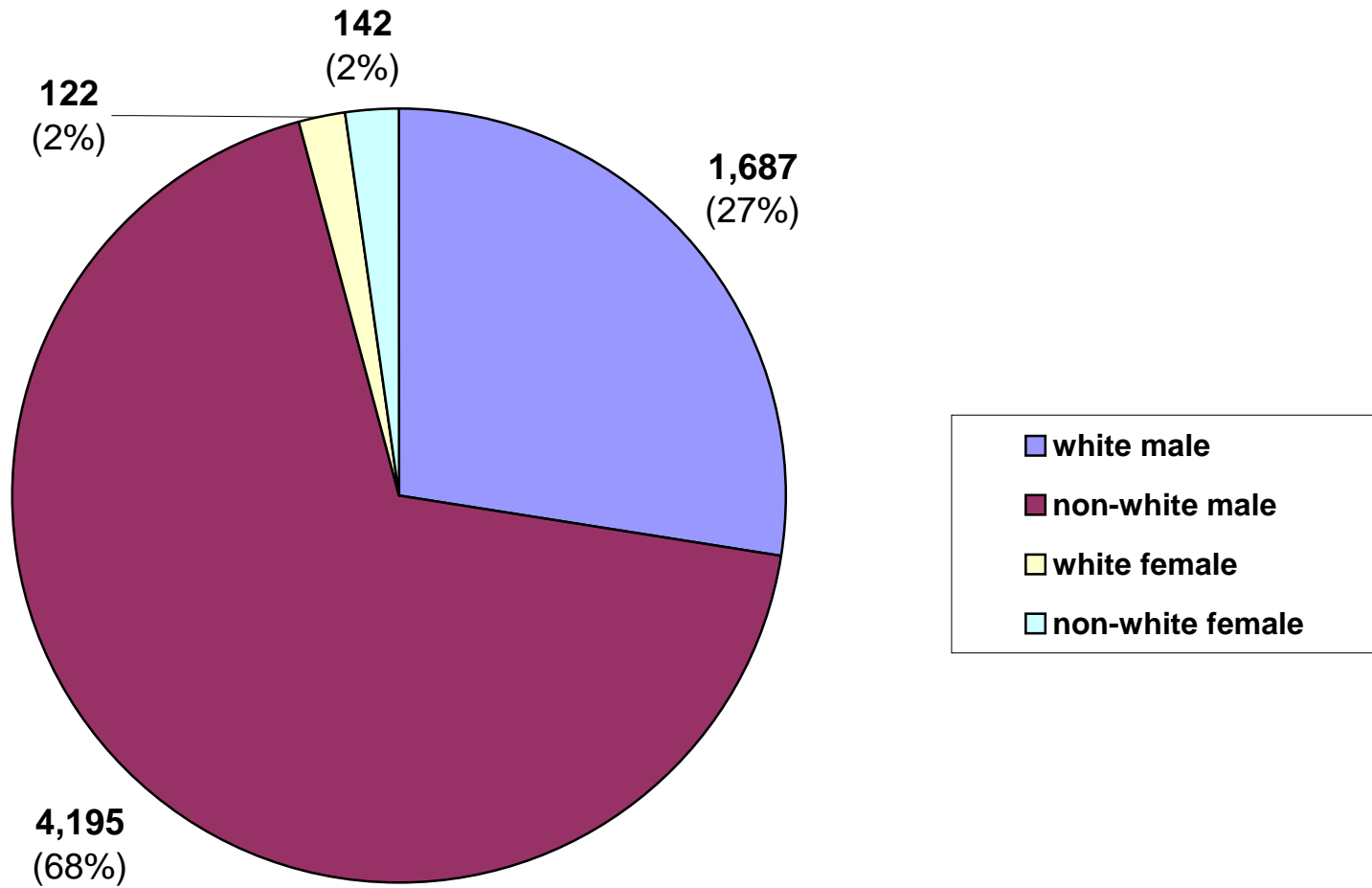

Prior Incarcerations by Active Inmates Serving Life

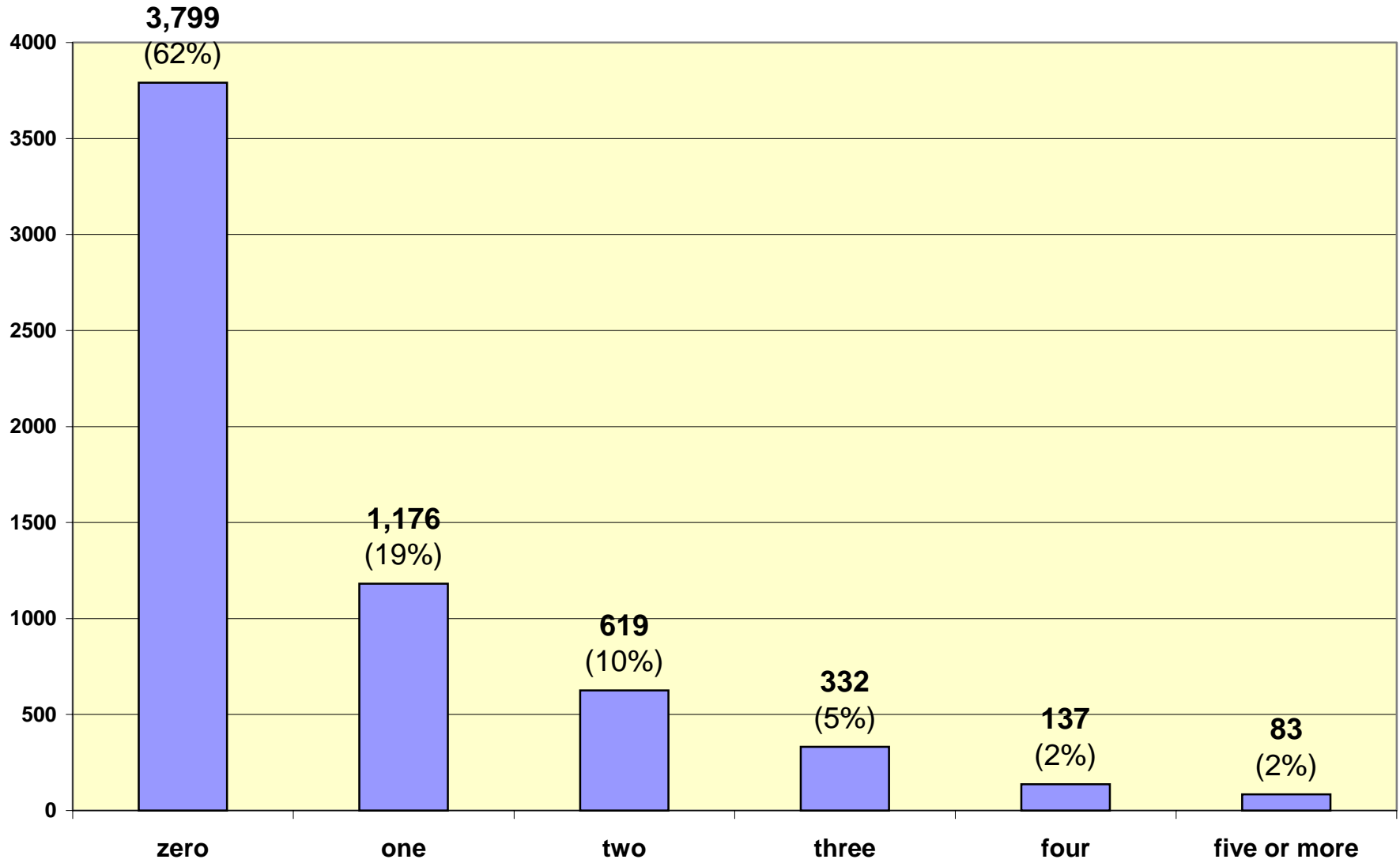

Active Inmates Serving Life by Crime Type

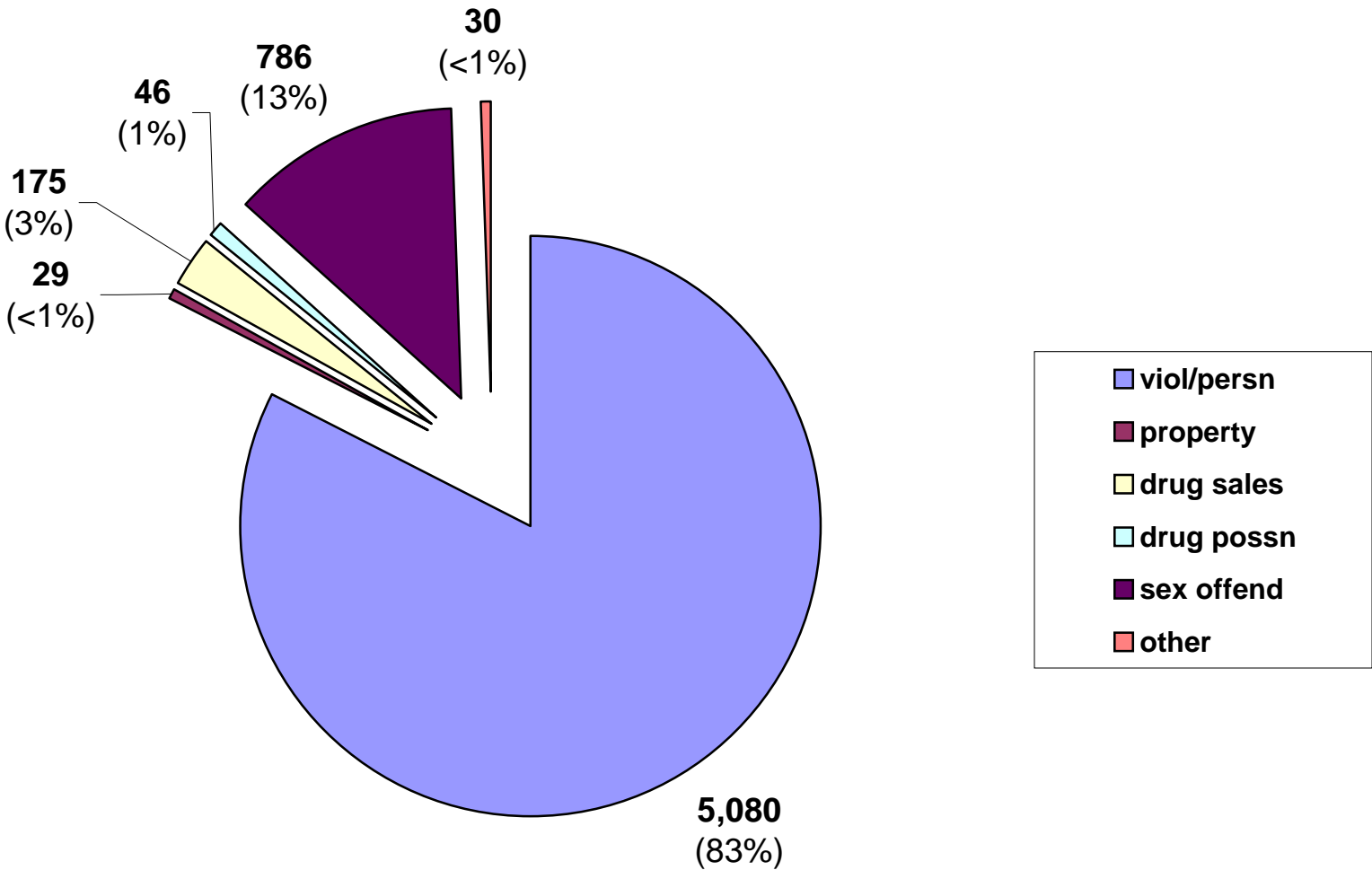

Inmate statistical profile

TABLE OF CONTENTS FOR ACTIVE PRISONERS SERVING LIFE EXCLUDING JAIL

Title	PAGE
RACE AND SEX.....	2
Culture Fair IQ Scores.....	3
Self-Rpt Socioeconomic Class.....	4
Self-Rpt Environment To Age 16.....	5
Self-Rpt Education Level.....	6
Functional Reading Level (WRAT Scores)..	7
Functional Math Level (WRAT Scores)....	8
Functional Spelling Level (WRAT Scores)..	9
Self-Rpt Guardian Status To Age 16.....	10
Self-Rpt Employment Status Before Prison	11
Self-Rpt Marital Status At Admission....	12
Self-Rpt Number Of Children At Admission	13
Self-Rpt Religious Affiliation.....	14
Self-Rpt Family Behavior Patterns *.....	15
Inmate Diagnostic Behavior Problem *.....	16
Physical Profile (General Condition)....	17
Security Status.....	18
Number Of Sentences.....	19
Number Of Disciplinarys.....	20
Number Of Escapes.....	21
Number Of Prior Georgia Incarcerations *	22
Number Of Transfers.....	23
County Of Conviction.....	24
Circ Of Conviction.....	29
Home County.....	31
Prison Sentence In Years.....	36
Probation To Follow Prison.....	37
Admission Type.....	38
Release Type.....	39
Inst By Group.....	40
Institution.....	41
Misdemeanors And Felonies.....	43
Crimes By Group.....	44
Most Serious Offense.....	45
Most Serious Crime Type.....	47

Inmate statistical profile

Sample: ACTIVE PRISONERS SERVING LIFE EXCLUDING JAIL
Active inmates 02/20/2003

Requestor: Statistics

RACE AND SEX by current age & sex

RACE AND SEX	M E N								W O M E N								Grand Total %					
	Age 00-21 %		Age 22-39 %		Age 40-54 %		Age 55-99 %		Men Total %		Age 00-21 %		Age 22-39 %		Age 40-54 %			Age 55-99 %		Women Total %		
WHITE MALE	25	19	637	22	758	33	267	49	1687	29	0	0	0	0	0	0	0	0	0	0	1687	27
NON WHITE MALE	105	81	2286	78	1531	67	273	51	4195	71	0	0	0	0	0	0	0	0	0	0	4195	68
WHITE FEMALE	0	0	0	0	0	0	0	0	0	0	3	30	46	37	53	52	20	69	122	46	122	2
NON WHITE FEMALE	0	0	0	0	0	0	0	0	0	0	7	70	78	63	48	48	9	31	142	54	142	2
Total reported	130	100	2923	100	2289	100	540	100	5882	100	10	100	124	100	101	100	29	100	264	100	6146	100
Percent reported	100.0		100.0		100.0		100.0		100.0		100.0		100.0		100.0		100.0		100.0		100.0	
NOT REPORTED	0		0		0		0		0		0		0		0		0		0		0	
Total	130		2923		2289		540		5882		10		124		101		29		264		6146	
AVERAGE AGE	20.07		31.21		45.99		60.76		39.42		19.80		30.85		45.73		61.45		39.49		39.43	

Inmate statistical profile

Sample: ACTIVE PRISONERS SERVING LIFE EXCLUDING JAIL
Active inmates 02/20/2003

Requestor: Statistics

Culture Fair IQ Scores by current age & sex

IQ Score	M E N								W O M E N								Grand Total %					
	Age 00-21 %	Age 22-39 %	Age 40-54 %	Age 55-99 %	Men		Age 00-21 %	Age 22-39 %	Age 40-54 %	Age 55-99 %	Women											
LESS THAN 70	6	5	69	2	161	8	50	10	286	5	1	10	10	8	9	9	5	20	25	10	311	5
70 AND UP	115	95	2724	98	1970	92	436	90	5245	95	9	90	111	92	89	91	20	80	229	90	5474	95
Total reported	121	100	2793	100	2131	100	486	100	5531	100	10	100	121	100	98	100	25	100	254	100	5785	100
Percent reported	93.1		95.6		93.1		90.0		94.0		100.0		97.6		97.0		86.2		96.2		94.1	
NOT REPORTED	9		130		158		54		351		0		3		3		4		10		361	
Total	130		2923		2289		540		5882		10		124		101		29		264		6146	
AVERAGE IQ	98.90		101.29		97.72		94.62		99.28		93.60		96.97		91.39		84.84		93.49		99.02	

Inmate statistical profile

Sample: ACTIVE PRISONERS SERVING LIFE EXCLUDING JAIL
Active inmates 02/20/2003

Requestor: Statistics

Self-Rpt Socioeconomic Class by current age & sex

Socioeconomic Class	Age		Age		M E N				Age		Age		W O M E N				Women		Grand			
	00-21	%	22-39	%	40-54	%	55-99	%	Total	%	00-21	%	22-39	%	40-54	%	55-99	%	Total	%	Total	%
WELFARE	11	9	314	11	235	11	29	6	589	10	1	10	22	18	7	7	0	0	30	12	619	10
OCC EMPLOY	4	3	194	7	70	3	11	2	279	5	0	0	3	2	1	1	1	4	5	2	284	5
MINIMUM STD	58	48	1057	38	916	41	280	54	2311	41	4	40	39	31	28	28	14	54	85	33	2396	40
MIDDLE	47	39	1226	44	981	44	193	37	2447	43	5	50	60	48	59	60	11	42	135	52	2582	44
OTHER	2	2	22	1	11	0	3	1	38	1	0	0	0	0	4	4	0	0	4	2	42	1
Total reported	122	100	2813	100	2213	100	516	100	5664	100	10	100	124	100	99	100	26	100	259	100	5923	100
Percent reported		93.8		96.2		96.7		95.6		96.3		100.0		100.0		98.0		89.7		98.1		96.4
NOT RPTD	8		110		76		24		218		0		0		2		3		5		223	
Total	130		2923		2289		540		5882		10		124		101		29		264		6146	

Inmate statistical profile

Sample: ACTIVE PRISONERS SERVING LIFE EXCLUDING JAIL
Active inmates 02/20/2003

Requestor: Statistics

Self-Rpt Environment To Age 16 by current age & sex

Environment	M E N										W O M E N										Grand Total %	
	Age 00-21		Age 22-39		Age 40-54		Age 55-99		Men Total		Age 00-21		Age 22-39		Age 40-54		Age 55-99		Women Total			
RURAL/FARM	5	4	89	3	172	8	100	19	366	6	0	0	7	6	6	6	4	16	17	7	383	6
RURAL/NFARM	2	2	167	6	181	8	49	9	399	7	2	20	11	9	7	7	0	0	20	8	419	7
S.M.S.A	53	41	1210	42	809	36	147	28	2219	39	2	20	25	20	22	22	7	28	56	22	2275	38
URBAN	26	20	533	19	407	18	75	14	1041	18	4	40	36	29	28	28	4	16	72	28	1113	19
SMALL TOWN	42	33	854	30	641	29	152	29	1689	29	2	20	45	36	35	35	10	40	92	36	1781	30
OTHER	0	0	15	1	11	0	1	0	27	0	0	0	0	0	2	2	0	0	2	1	29	0
Total reported	128	100	2868	100	2221	100	524	100	5741	100	10	100	124	100	100	100	25	100	259	100	6000	100
Percent reported	98.5		98.1		97.0		97.0		97.6		100.0		100.0		99.0		86.2		98.1		97.6	
NOT RPTD	2		55		68		16		141		0		0		1		4		5		146	
Total	130		2923		2289		540		5882		10		124		101		29		264		6146	

Inmate statistical profile

Sample: ACTIVE PRISONERS SERVING LIFE EXCLUDING JAIL
Active inmates 02/20/2003

Requestor: Statistics

Self-Rpt Education Level by current age & sex

Education Level	M E N								W O M E N								Grand Total %					
	Age 00-21		Age 22-39		Age 40-54		Age 55-99		Men Total		Age 00-21		Age 22-39		Age 40-54			Age 55-99		Women Total		
LESS THAN GRADE 7	3	2	51	2	102	5	96	18	252	4	0	0	1	1	3	3	5	18	9	3	261	4
GRADE 7	5	4	83	3	60	3	39	7	187	3	1	10	5	4	3	3	2	7	11	4	198	3
GRADE 8	33	26	281	10	201	9	60	11	575	10	2	20	16	13	8	8	2	7	28	11	603	10
GRADE 9	34	27	462	16	280	12	45	9	821	14	5	50	17	14	4	4	1	4	27	10	848	14
GRADE 10	22	17	621	22	320	14	57	11	1020	18	2	20	21	17	15	15	4	14	42	16	1062	18
GRADE 11	23	18	553	19	275	12	33	6	884	15	0	0	17	14	8	8	1	4	26	10	910	15
GRADE 12	6	5	605	21	740	33	132	25	1483	26	0	0	25	21	34	34	9	32	68	26	1551	26
MORE THAN GRADE 12	1	1	229	8	275	12	67	13	572	10	0	0	19	16	25	25	4	14	48	19	620	10
Total reported	127	100	2885	100	2253	100	529	100	5794	100	10	100	121	100	100	100	28	100	259	100	6053	100
Percent reported	97.7		98.7		98.4		98.0		98.5		100.0		97.6		99.0		96.6		98.1		98.5	
NOT REPORTED	3		38		36		11		88		0		3		1		1		5		93	
Total	130		2923		2289		540		5882		10		124		101		29		264		6146	
AVG EDUCATION LEVEL	9.44		10.83		11.28		9.97		10.90		8.80		11.27		12.67		10.68		11.65		10.93	

* NOTE: THE FIELD LABELED "LESS THAN GRADE 7" WAS CORRECTED IN MARCH 1989: MISSING DATA FOR INMATES STILL IN DIAGNOSTICS NOW HAS BEEN REMOVED FROM THIS FIELD AND IDENTIFIED AS "NOT REPORTED" INFORMATION.

Inmate statistical profile

Sample: ACTIVE PRISONERS SERVING LIFE EXCLUDING JAIL
Active inmates 02/20/2003

Requestor: Statistics

Functional Reading Level (WRAT Scores) by current age & sex

WRAT Reading Score	M E N								W O M E N								Grand Total %					
	Age 00-21		Age 22-39		Age 40-54		Age 55-99		Men Total		Age 00-21		Age 22-39		Age 40-54			Age 55-99		Women Total		
LESS THAN GRADE 6	53	43	1017	36	919	45	219	48	2208	41	3	30	40	33	26	27	11	42	80	32	2288	40
6TH THRU 8TH GRADE	22	18	662	24	446	22	88	19	1218	22	3	30	23	19	22	23	6	23	54	21	1272	22
GRADE 9	9	7	223	8	138	7	29	6	399	7	1	10	3	2	7	7	1	4	12	5	411	7
GRADE 10	7	6	135	5	74	4	19	4	235	4	0	0	3	2	6	6	1	4	10	4	245	4
GRADE 11	5	4	116	4	98	5	12	3	231	4	0	0	6	5	5	5	1	4	12	5	243	4
GRADE 12	19	16	506	18	327	16	85	18	937	17	1	10	9	7	5	5	1	4	16	6	953	17
MORE THAN GRADE 12	7	6	138	5	37	2	8	2	190	4	2	20	37	31	25	26	5	19	69	27	259	5
Total reported	122	100	2797	100	2039	100	460	100	5418	100	10	100	121	100	96	100	26	100	253	100	5671	100
Percent reported	93.8		95.7		89.1		85.2		92.1		100.0		97.6		95.0		89.7		95.8		92.3	
NOT REPORTED	8		126		250		80		464		0		3		5		3		11		475	
Total	130		2923		2289		540		5882		10		124		101		29		264		6146	
AVG READING SCORE	7.51		7.88		7.11		6.95		7.50		8.64		8.73		8.59		7.33		8.53		7.55	

Inmate statistical profile

Sample: ACTIVE PRISONERS SERVING LIFE EXCLUDING JAIL
Active inmates 02/20/2003

Requestor: Statistics

Functional Math Level (WRAT Scores) by current age & sex

WRAT Math Score	M E N								W O M E N								Grand Total %					
	Age 00-21		Age 22-39		Age 40-54		Age 55-99		Men Total		Age 00-21		Age 22-39		Age 40-54			Age 55-99		Women Total		
LESS THAN GRADE 6	48	39	815	29	858	42	215	47	1936	36	5	50	33	27	41	42	11	42	90	35	2026	36
6TH THRU 8TH GRADE	52	43	1411	50	789	39	136	30	2388	44	5	50	56	46	31	32	9	35	101	40	2489	44
GRADE 9	8	7	233	8	144	7	33	7	418	8	0	0	16	13	7	7	2	8	25	10	443	8
GRADE 10	6	5	142	5	105	5	29	6	282	5	0	0	8	7	7	7	1	4	16	6	298	5
GRADE 11	4	3	90	3	60	3	18	4	172	3	0	0	1	1	4	4	2	8	7	3	179	3
GRADE 12	4	3	88	3	83	4	26	6	201	4	0	0	2	2	3	3	0	0	5	2	206	4
MORE THAN GRADE 12	0	0	21	1	5	0	3	1	29	1	0	0	5	4	4	4	1	4	10	4	39	1
Total reported	122	100	2800	100	2044	100	460	100	5426	100	10	100	121	100	97	100	26	100	254	100	5680	100
Percent reported	93.8		95.8		89.3		85.2		92.2		100.0		97.6		96.0		89.7		96.2		92.4	
NOT REPORTED	8		123		245		80		456		0		3		4		3		10		466	
Total	130		2923		2289		540		5882		10		124		101		29		264		6146	
AVG MATH SCORE	6.76		7.15		6.68		6.54		6.91		6.11		7.44		7.13		6.38		7.16		6.92	

Inmate statistical profile

Sample: ACTIVE PRISONERS SERVING LIFE EXCLUDING JAIL
Active inmates 02/20/2003

Requestor: Statistics

Functional Spelling Level (WRAT Scores) by current age & sex

WRAT Spelling Score	M E N								W O M E N								Grand Total %					
	Age 00-21		Age 22-39		Age 40-54		Age 55-99		Men Total		Age 00-21		Age 22-39		Age 40-54			Age 55-99		Women Total		
LESS THAN GRADE 6	59	48	1143	41	1153	57	267	58	2622	48	1	10	34	28	33	34	13	50	81	32	2703	48
6TH THRU 8TH GRADE	29	24	815	29	435	21	88	19	1367	25	6	60	30	25	21	22	5	19	62	24	1429	25
GRADE 9	12	10	190	7	109	5	18	4	329	6	2	20	12	10	4	4	1	4	19	7	348	6
GRADE 10	6	5	194	7	86	4	15	3	301	6	0	0	9	7	6	6	1	4	16	6	317	6
GRADE 11	3	2	125	4	58	3	10	2	196	4	1	10	4	3	6	6	3	12	14	6	210	4
GRADE 12	6	5	271	10	184	9	56	12	517	10	0	0	14	12	5	5	0	0	19	7	536	9
MORE THAN GRADE 12	7	6	59	2	15	1	6	1	87	2	0	0	18	15	22	23	3	12	43	17	130	2
Total reported	122	100	2797	100	2040	100	460	100	5419	100	10	100	121	100	97	100	26	100	254	100	5673	100
Percent reported	93.8		95.7		89.1		85.2		92.1		100.0		97.6		96.0		89.7		96.2		92.3	
NOT REPORTED	8		126		249		80		463		0		3		4		3		10		473	
Total	130		2923		2289		540		5882		10		124		101		29		264		6146	
AVG SPELLING SCORE	6.87		7.12		6.10		6.04		6.64		8.34		8.51		8.24		6.56		8.20		6.71	

Inmate statistical profile

Sample: ACTIVE PRISONERS SERVING LIFE EXCLUDING JAIL
Active inmates 02/20/2003

Requestor: Statistics

Self-Rpt Guardian Status To Age 16 by current age & sex

Guardian Status	M E N								W O M E N								Grand Total	%				
	Age 00-21	%	Age 22-39	%	Age 40-54	%	Age 55-99	%	Men Total	%	Age 00-21	%	Age 22-39	%	Age 40-54	%			Age 55-99	%	Women Total	%
ORPHANAGE	0	0	2	0	6	0	1	0	9	0	0	0	0	0	0	0	0	0	0	0	9	0
FATHER ONLY	5	4	88	3	64	3	7	1	164	3	0	0	2	2	2	2	1	4	5	2	169	3
FTR MTR HD	4	3	130	5	79	4	11	2	224	4	1	10	2	2	5	5	0	0	8	3	232	4
MOTHER ONLY	70	56	1402	49	742	33	149	28	2363	41	6	60	48	39	22	23	10	37	86	33	2449	41
MTR FTR HD	30	24	818	28	1051	47	279	53	2178	38	2	20	47	38	57	59	15	56	121	47	2299	38
OTH FEMALE	2	2	50	2	47	2	21	4	120	2	0	0	3	2	3	3	0	0	6	2	126	2
OTH MALE	1	1	7	0	11	0	2	0	21	0	0	0	0	0	2	2	0	0	2	1	23	0
STEP-PARNTS	3	2	50	2	29	1	7	1	89	2	0	0	0	0	0	0	0	0	0	0	89	1
FOSTER HOME	2	2	31	1	30	1	9	2	72	1	0	0	1	1	2	2	0	0	3	1	75	1
GRAND PRNTS	8	6	238	8	142	6	36	7	424	7	1	10	18	15	4	4	1	4	24	9	448	7
OTHER	1	1	64	2	35	2	6	1	106	2	0	0	3	2	0	0	0	0	3	1	109	2
Total reported	126	100	2880	100	2236	100	528	100	5770	100	10	100	124	100	97	100	27	100	258	100	6028	100
Percent reported		96.9		98.5		97.7		97.8		98.1		100.0		100.0		96.0		93.1		97.7		98.1
NOT RPTD	4		43		53		12		112		0		0		4		2		6		118	
Total	130		2923		2289		540		5882		10		124		101		29		264		6146	

Inmate statistical profile

Sample: ACTIVE PRISONERS SERVING LIFE EXCLUDING JAIL
Active inmates 02/20/2003

Requestor: Statistics

Self-Rpt Employment Status Before Prison by current age & sex

Employment	M E N								W O M E N								Grand Total %					
	Age 00-21 %		Age 22-39 %		Age 40-54 %		Age 55-99 %		Men Total %		Age 00-21 %		Age 22-39 %		Age 40-54 %			Age 55-99 %		Women Total %		
FULL TIME	25	22	967	35	844	39	206	41	2042	37	1	14	34	30	18	19	5	19	58	24	2100	36
PART TIME	12	10	231	8	106	5	29	6	378	7	0	0	5	4	3	3	0	0	8	3	386	7
UNEMPL < 6M	6	5	413	15	354	16	85	17	858	15	0	0	20	18	22	23	6	23	48	20	906	16
UNEMPL > 6M	10	9	761	28	769	35	147	29	1687	30	1	14	28	25	41	44	11	42	81	34	1768	31
NEVER WORKD	56	48	313	11	25	1	4	1	398	7	2	29	22	19	6	6	0	0	30	13	428	7
STUDENT	7	6	46	2	8	0	1	0	62	1	2	29	3	3	1	1	0	0	6	3	68	1
INCAPABLE	0	0	24	1	65	3	35	7	124	2	1	14	1	1	3	3	4	15	9	4	133	2
OTHER	0	0	0	0	0	0	0	0	0	0	0	0	0	0	0	0	0	0	0	0	0	0
Total reported	116	100	2755	100	2171	100	507	100	5549	100	7	100	113	100	94	100	26	100	240	100	5789	100
Percent reported	89.2		94.3		94.8		93.9		94.3		70.0		91.1		93.1		89.7		90.9		94.2	
NOT RPTD	14		168		118		33		333		3		11		7		3		24		357	
Total	130		2923		2289		540		5882		10		124		101		29		264		6146	

* NOTE: THE FIELD LABELD "OTHER" WAS CORRECTED IN APRIL 1989; INMATES CODED "PRE-OTIS NOT REPORTED" NOW HAVE BEEN REMOVED FROM THIS FIELD AND IDENTIFIED AS "NOT REPORTED".

Inmate statistical profile

Sample: ACTIVE PRISONERS SERVING LIFE EXCLUDING JAIL
Active inmates 02/20/2003

Requestor: Statistics

Self-Rpt Marital Status At Admission by current age & sex

Marital Status	M E N								W O M E N								Grand Total %					
	Age 00-21 %		Age 22-39 %		Age 40-54 %		Age 55-99 %		Men Total %		Age 00-21 %		Age 22-39 %		Age 40-54 %			Age 55-99 %		Women Total %		
SINGLE	124	98	2074	72	843	38	79	15	3120	54	9	90	77	62	22	22	3	11	111	43	3231	53
MARRIED	0	0	205	7	407	18	136	26	748	13	0	0	12	10	17	17	3	11	32	12	780	13
SEPARATED	0	0	80	3	167	7	52	10	299	5	0	0	10	8	13	13	2	7	25	10	324	5
DIVORCED	0	0	121	4	360	16	132	25	613	11	1	10	9	7	18	18	7	26	35	13	648	11
WIDOWED	2	2	39	1	101	4	59	11	201	3	0	0	6	5	18	18	12	44	36	14	237	4
COMMON LAW	1	1	360	12	365	16	69	13	795	14	0	0	10	8	12	12	0	0	22	8	817	14
OTHER	0	0	3	0	2	0	0	0	5	0	0	0	0	0	0	0	0	0	0	0	5	0
Total reported	127	100	2882	100	2245	100	527	100	5781	100	10	100	124	100	100	100	27	100	261	100	6042	100
Percent reported	97.7		98.6		98.1		97.6		98.3		100.0		100.0		99.0		93.1		98.9		98.3	
NOT RPTD	3		41		44		13		101		0		0		1		2		3		104	
Total	130		2923		2289		540		5882		10		124		101		29		264		6146	

Inmate statistical profile

Sample: ACTIVE PRISONERS SERVING LIFE EXCLUDING JAIL
Active inmates 02/20/2003

Requestor: Statistics

Self-Rpt Number Of Children At Admission by current age & sex

Number Of Children	M E N								W O M E N								Grand Total %
	Age 00-21 %	Age 22-39 %	Age 40-54 %	Age 55-99 %	Men Total %	Age 00-21 %	Age 22-39 %	Age 40-54 %	Age 55-99 %	Women Total %							
NO CHILDREN	0 0	339 18	319 18	53 12	711 17	0 0	2 2	3 3	1 4	6 3	717 17						
ONE CHILD	20 67	729 40	520 30	80 18	1349 33	0 0	31 35	25 27	2 7	58 28	1407 33						
TWO CHILDREN	6 20	396 21	400 23	105 23	907 22	1 100	28 32	28 31	7 26	64 31	971 23						
THREE CHILDREN	4 13	225 12	249 14	93 21	571 14	0 0	17 19	19 21	9 33	45 22	616 14						
FOUR CHILDREN	0 0	85 5	124 7	55 12	264 6	0 0	5 6	10 11	5 19	20 10	284 7						
FIVE CHILDREN	0 0	33 2	68 4	26 6	127 3	0 0	3 3	1 1	1 4	5 2	132 3						
MORE THAN 5 CHILDREN	0 0	35 2	60 3	40 9	135 3	0 0	2 2	5 5	2 7	9 4	144 3						
Total reported	30 100	1842 100	1740 100	452 100	4064 100	1 100	88 100	91 100	27 100	207 100	4271 100						
Percent reported	23.1	63.0	76.0	83.7	69.1	10.0	71.0	90.1	93.1	78.4	69.5						
NOT REPORTED	100	1081	549	88	1818	9	36	10	2	57	1875						
Total	130	2923	2289	540	5882	10	124	101	29	264	6146						
AVG NUM CHILDREN	1.47	1.70	1.95	2.64	1.91	2.00	2.10	2.42	3.00	2.36	1.93						

* NOTE: THE FIELD LABELED "NO CHILDREN" WAS CORRECTED IN MARCH 1989: MISSING DATA FOR INMATES STILL IN DIAGNOSTICS NOW HAS BEEN REMOVED FROM THIS FIELD AND IDENTIFIED AS "NOT REPORTED" INFORMATION.

Inmate statistical profile

Sample: ACTIVE PRISONERS SERVING LIFE EXCLUDING JAIL
Active inmates 02/20/2003

Requestor: Statistics

Self-Rpt Religious Affiliation by current age & sex

Religion	M E N								W O M E N								Grand Total %					
	Age 00-21 %	Age 22-39 %	Age 40-54 %	Age 55-99 %	Men Total %	Age 00-21 %	Age 22-39 %	Age 40-54 %	Age 55-99 %	Women Total %												
ISLAM	3	2	150	5	79	4	7	1	239	4	0	0	2	2	0	0	0	0	2	1	241	4
CATHOLIC	3	2	82	3	79	4	20	4	184	3	1	10	7	6	3	3	1	4	12	5	196	3
BAPTIST	45	37	1324	48	1281	61	312	63	2962	54	3	30	66	55	55	56	15	60	139	55	3101	54
METHODIST	2	2	64	2	76	4	29	6	171	3	0	0	3	2	8	8	1	4	12	5	183	3
EPISCOPLN	0	0	4	0	5	0	2	0	11	0	0	0	1	1	2	2	0	0	3	1	14	0
PRESBYTRN	0	0	5	0	10	0	3	1	18	0	0	0	0	0	0	0	2	8	2	1	20	0
CHC OF GOD	2	2	33	1	27	1	12	2	74	1	0	0	2	2	3	3	0	0	5	2	79	1
HOLINESS	2	2	114	4	107	5	30	6	253	5	1	10	15	12	10	10	2	8	28	11	281	5
JEWISH	0	0	1	0	3	0	1	0	5	0	0	0	0	0	0	0	0	0	0	0	5	0
ANGLICAN	0	0	0	0	0	0	0	0	0	0	0	0	1	1	0	0	0	0	1	0	1	0
GRK ORTHDX	0	0	0	0	0	0	0	0	0	0	0	0	0	0	0	0	0	0	0	0	0	0
HINDU	0	0	1	0	0	0	0	0	1	0	0	0	0	0	0	0	0	0	0	0	1	0
BUDDHIST	1	1	4	0	2	0	0	0	7	0	0	0	0	0	0	0	0	0	0	0	7	0
TAOIST	0	0	0	0	0	0	0	0	0	0	0	0	0	0	0	0	0	0	0	0	0	0
SHINTOIST	0	0	0	0	0	0	0	0	0	0	0	0	0	0	0	0	0	0	0	0	0	0
SEVEN D AD	0	0	6	0	5	0	1	0	12	0	0	0	0	0	0	0	0	0	0	0	12	0
JEHOVAH WT	0	0	26	1	16	1	1	0	43	1	0	0	1	1	1	1	0	0	2	1	45	1
LATR DAY S	0	0	2	0	1	0	0	0	3	0	0	0	0	0	0	0	0	0	0	0	3	0
QUAKER	0	0	0	0	0	0	0	0	0	0	0	0	0	0	0	0	0	0	0	0	0	0
OTHER PROD	19	16	259	9	78	4	19	4	375	7	3	30	11	9	8	8	1	4	23	9	398	7
NONE	32	26	466	17	158	8	22	4	678	12	1	10	7	6	2	2	0	0	10	4	688	12
OTHER	13	11	232	8	177	8	40	8	462	8	1	10	5	4	6	6	3	12	15	6	477	8
Total reported	122	100	2773	100	2104	100	499	100	5498	100	10	100	121	100	98	100	25	100	254	100	5752	100
Percent reported	93.8		94.9		91.9		92.4		93.5		100.0		97.6		97.0		86.2		96.2		93.6	
NOT RPTD	8		150		185		41		384		0		3		3		4		10		394	
Total	130		2923		2289		540		5882		10		124		101		29		264		6146	

Inmate statistical profile

Sample: ACTIVE PRISONERS SERVING LIFE EXCLUDING JAIL
Active inmates 02/20/2003

Requestor: Statistics

Self-Rpt Family Behavior Patterns * by current age & sex

Family Behavior	M E N								W O M E N								Grand Total %
	Age 00-21 %	Age 22-39 %	Age 40-54 %	Age 55-99 %	Men Total %	Age 00-21 %	Age 22-39 %	Age 40-54 %	Age 55-99 %	Women Total %							
CRIMINLTY	40 22	781 23	566 28	108 26	1495 25	5 21	41 18	20 22	4 13	70 18	1565 24						
ALCOHOLISM	17 9	340 10	326 16	61 15	744 12	6 25	30 13	18 20	7 23	61 16	805 13						
DRUG ABUSE	20 11	202 6	84 4	10 2	316 5	1 4	26 11	7 8	2 6	36 9	352 5						
DOMINERING	0 0	14 0	13 1	0 0	27 0	2 8	18 8	6 7	3 10	29 8	56 1						
MIGRANT	0 0	43 1	42 2	3 1	88 1	1 4	2 1	2 2	0 0	5 1	93 1						
INFL BTGS	5 3	137 4	95 5	18 4	255 4	0 0	24 10	9 10	3 10	36 9	291 5						
PERMISSIVE	1 1	6 0	15 1	3 1	25 0	1 4	7 3	1 1	1 3	10 3	35 1						
FATH ABSNT	83 45	1530 45	721 35	165 40	2499 41	7 29	53 23	17 19	7 23	84 22	2583 40						
MOTH ABSNT	19 10	318 9	166 8	39 9	542 9	1 4	18 8	4 4	2 6	25 7	567 9						
NONE	0 0	36 1	18 1	4 1	58 1	0 0	14 6	7 8	2 6	23 6	81 1						
Total reported	185 100	3407 100	2046 100	411 100	6049 100	24 100	233 100	91 100	31 100	379 100	6428 100						
Percent reported	74.6	72.7	60.3	53.5	66.2	90.0	76.6	55.4	55.2	66.7	66.2						
OTHER	33	798	908	251	1990	1	29	45	13	88	2078						
Total	130	2923	2289	540	5882	10	124	101	29	264	6146						

* NOTE: SINCE THERE CAN BE UP TO FIVE BEHAVIOR CODES PER INMATE, THE NUMBER OF CASES REPORTED IN THE DETAIL LINES AND THE TOTAL REPORTED LINE MAY EXCEED THE TOTAL NUMBER OF CASES. IN SHORT, THIS TABLE COUNTS THE NUMBER OF BEHAVIOR PROBLEMS, NOT INMATES.

Inmate statistical profile

Sample: ACTIVE PRISONERS SERVING LIFE EXCLUDING JAIL
Active inmates 02/20/2003

Requestor: Statistics

Inmate Diagnostic Behavior Problem * by current age & sex

Diagnostic Problem	M E N								W O M E N								Grand Total %
	Age 00-21 %	Age 22-39 %	Age 40-54 %	Age 55-99 %	Men Total %	Age 00-21 %	Age 22-39 %	Age 40-54 %	Age 55-99 %	Women Total %							
ALCOHOLIC	5 2	124 2	153 4	50 6	332 3	1 4	2 1	14 8	2 6	19 4	351 3						
ALCOH ABSE	34 12	817 15	714 17	148 17	1713 16	2 8	22 10	17 10	5 14	46 10	1759 16						
DRUG EXP	34 12	810 15	444 11	47 5	1335 12	1 4	18 8	21 12	1 3	41 9	1376 12						
DRUG ABSE	62 22	923 17	728 17	70 8	1783 17	3 12	40 19	33 19	0 0	76 17	1859 17						
NARC ADDCT	1 0	85 2	96 2	10 1	192 2	0 0	1 0	5 3	0 0	6 1	198 2						
EPILEPTIC	0 0	28 1	25 1	6 1	59 1	1 4	0 0	2 1	0 0	3 1	62 1						
MANIPULTVE	32 11	340 6	157 4	29 3	558 5	0 0	5 2	0 0	1 3	6 1	564 5						
ASSAULTIVE	93 33	1530 28	1031 25	249 29	2903 27	10 40	66 31	39 22	8 22	123 27	3026 27						
ESCAPE TEND	4 1	101 2	206 5	63 7	374 3	0 0	1 0	5 3	0 0	6 1	380 3						
SUICIDAL	6 2	138 3	130 3	19 2	293 3	3 12	19 9	7 4	3 8	32 7	325 3						
WITHDRAWN	1 0	33 1	25 1	8 1	67 1	1 4	6 3	4 2	1 3	12 3	79 1						
PR RLTY CT	1 0	29 1	52 1	18 2	100 1	3 12	3 1	3 2	1 3	10 2	110 1						
HOMOSEXUAL	1 0	10 0	12 0	6 1	29 0	0 0	6 3	4 2	0 0	10 2	39 0						
NONE	0 0	217 4	256 6	90 10	563 5	0 0	9 4	14 8	7 19	30 7	593 5						
OTHER	0 0	66 1	67 2	26 3	159 1	0 0	0 0	0 0	3 8	3 1	162 1						
NOT RPTD	7 2	173 3	76 2	23 3	279 3	0 0	17 8	5 3	4 11	26 6	305 3						
Total reported	281 100	5431 100	4173 100	862 100	10747 100	25 100	215 100	174 100	36 100	450 100	11197 100						
Percent reported	100.0	99.8	100.0	100.0	99.9	100.0	100.0	99.0	100.0	99.6	99.9						
UNKNOWN	0	7	1	0	8	0	0	1	0	1	9						
Total	130	2923	2289	540	5882	10	124	101	29	264	6146						

* NOTE: SINCE THERE CAN BE UP TO FIVE BEHAVIOR CODES PER INMATE, THE NUMBER OF CASES REPORTED IN THE DETAIL LINES AND THE TOTAL REPORTED LINE MAY EXCEED THE TOTAL NUMBER OF CASES. IN SHORT, THIS TABLE COUNTS THE NUMBER OF BEHAVIOR PROBLEMS, NOT INMATES.

Inmate statistical profile

Sample: ACTIVE PRISONERS SERVING LIFE EXCLUDING JAIL
Active inmates 02/20/2003

Requestor: Statistics

Physical Profile (General Condition) by current age & sex

Physical Profile	M E N								W O M E N								Grand Total %					
	Age 00-21 %		Age 22-39 %		Age 40-54 %		Age 55-99 %		Men Total %		Age 00-21 %		Age 22-39 %		Age 40-54 %			Age 55-99 %		Women Total %		
NO LIMITATION	113	88	2166	75	1182	52	122	23	3583	61	10	100	92	77	42	42	2	7	146	57	3729	61
DEFECT NO MAJOR LIMIT	8	6	376	13	501	22	121	22	1006	17	0	0	15	13	40	40	9	33	64	25	1070	18
DEFECT MAJOR LIMIT	7	5	361	12	568	25	239	44	1175	20	0	0	13	11	17	17	13	48	43	17	1218	20
VERY MAJOR DEFECT	0	0	3	0	23	1	56	10	82	1	0	0	0	0	0	0	3	11	3	1	85	1
Total reported	128	100	2906	100	2274	100	538	100	5846	100	10	100	120	100	99	100	27	100	256	100	6102	100
Percent reported	98.5		99.4		99.3		99.6		99.4		100.0		96.8		98.0		93.1		97.0		99.3	
NOT REPORTED	2		17		15		2		36		0		4		2		2		8		44	
Total	130		2923		2289		540		5882		10		124		101		29		264		6146	

Inmate statistical profile

Sample: ACTIVE PRISONERS SERVING LIFE EXCLUDING JAIL
Active inmates 02/20/2003

Requestor: Statistics

Security Status by current age & sex

Security	M E N								W O M E N								Grand Total %					
	Age 00-21 %		Age 22-39 %		Age 40-54 %		Age 55-99 %		Men Total %		Age 00-21 %		Age 22-39 %		Age 40-54 %			Age 55-99 %		Women Total %		
DIAG INCOM	0	0	0	0	3	0	0	0	3	0	0	0	0	0	0	0	0	0	0	3	0	
WRK RELEAS	0	0	0	0	0	0	0	0	0	0	0	0	0	0	0	0	0	0	0	0	0	
TRUSTY	0	0	25	1	28	1	2	0	55	1	0	0	0	0	3	3	0	0	3	1	58	1
MINIMUM	0	0	423	14	582	25	161	30	1166	20	0	0	38	31	53	52	21	72	112	42	1278	21
MEDIUM	11	8	1284	44	1231	54	303	56	2829	48	2	20	51	41	29	29	7	24	89	34	2918	47
CLOSE	109	84	1058	36	373	16	69	13	1609	27	7	70	35	28	15	15	1	3	58	22	1667	27
MAXIMUM	5	4	118	4	66	3	4	1	193	3	0	0	0	0	1	1	0	0	1	0	194	3
DIAGNOSTIC	5	4	15	1	6	0	1	0	27	0	1	10	0	0	0	0	0	0	1	0	28	0
Total reported	130	100	2923	100	2289	100	540	100	5882	100	10	100	124	100	101	100	29	100	264	100	6146	100
Percent reported	100.0		100.0		100.0		100.0		100.0		100.0		100.0		100.0		100.0		100.0		100.0	
NOT RPTD	0		0		0		0		0		0		0		0		0		0		0	
Total	130		2923		2289		540		5882		10		124		101		29		264		6146	

* NOTE: BEGINNING IN JULY 1987, THE FACILITIES
DIVISION NO LONGER CODED INMATES AS BEING WORK RELEASE

Inmate statistical profile

Sample: ACTIVE PRISONERS SERVING LIFE EXCLUDING JAIL
Active inmates 02/20/2003

Requestor: Statistics

Number Of Sentences by current age & sex

Number Of Sentences	M E N								W O M E N								Grand Total %
	Age 00-21 %	Age 22-39 %	Age 40-54 %	Age 55-99 %	Men Total %	Age 00-21 %	Age 22-39 %	Age 40-54 %	Age 55-99 %	Women Total %							
ONE	32 25	729 25	565 25	178 33	1504 26	5 50	43 35	50 50	15 52	113 43	1617 26						
TWO	36 28	675 23	542 24	133 25	1386 24	2 20	40 32	25 25	8 28	75 28	1461 24						
THREE	19 15	498 17	405 18	82 15	1004 17	0 0	22 18	11 11	4 14	37 14	1041 17						
FOUR	17 13	330 11	269 12	48 9	664 11	2 20	8 6	4 4	1 3	15 6	679 11						
FIVE	5 4	228 8	164 7	27 5	424 7	1 10	6 5	5 5	1 3	13 5	437 7						
MORE THAN FIVE	21 16	463 16	344 15	72 13	900 15	0 0	5 4	6 6	0 0	11 4	911 15						
Total reported	130 100	2923 100	2289 100	540 100	5882 100	10 100	124 100	101 100	29 100	264 100	6146 100						
Percent reported	100.0	100.0	100.0	100.0	100.0	100.0	100.0	100.0	100.0	100.0	100.0						
NOT REPORTED	0	0	0	0	0	0	0	0	0	0	0						
Total	130	2923	2289	540	5882	10	124	101	29	264	6146						
AVG NUM SENTENCES	3.14	3.43	3.36	3.00	3.35	2.20	2.39	2.17	1.79	2.23	3.31						

Inmate statistical profile

Sample: ACTIVE PRISONERS SERVING LIFE EXCLUDING JAIL
Active inmates 02/20/2003

Requestor: Statistics

Number Of Disciplinarys by current age & sex

Disciplinarys	M E N								W O M E N								Grand Total %					
	Age 00-21		Age 22-39		Age 40-54		Age 55-99		Men Total %		Age 00-21		Age 22-39		Age 40-54			Age 55-99		Women Total %		
ZERO	23	18	357	12	340	15	127	24	847	14	3	30	23	19	26	26	13	45	65	25	912	15
ONE	16	12	264	9	266	12	85	16	631	11	0	0	20	16	16	16	7	24	43	16	674	11
TWO	10	8	224	8	200	9	62	11	496	8	3	30	10	8	11	11	2	7	26	10	522	8
THREE	5	4	170	6	148	6	45	8	368	6	0	0	12	10	11	11	2	7	25	9	393	6
FOUR	9	7	155	5	129	6	36	7	329	6	0	0	6	5	6	6	1	3	13	5	342	6
FIVE	6	5	155	5	105	5	25	5	291	5	1	10	2	2	2	2	0	0	5	2	296	5
MORE THAN FIVE	61	47	1598	55	1100	48	160	30	2919	50	3	30	51	41	29	29	4	14	87	33	3006	49
Total reported	130	100	2923	100	2288	100	540	100	5881	100	10	100	124	100	101	100	29	100	264	100	6145	100
Percent reported	100.0		100.0		100.0		100.0		100.0		100.0		100.0		100.0		100.0		100.0		100.0	
NOT REPORTED	0		0		1		0		1		0		0		0		0		0		1	
Total	130		2923		2289		540		5882		10		124		101		29		264		6146	
AVG NUM DISCIP	10.17		12.19		11.20		6.13		11.20		3.50		8.39		7.26		2.14		7.08		11.03	

Inmate statistical profile

Sample: ACTIVE PRISONERS SERVING LIFE EXCLUDING JAIL
Active inmates 02/20/2003

Requestor: Statistics

Number Of Escapes by current age & sex

Escapes	M E N								W O M E N								Grand Total %
	Age 00-21 %	Age 22-39 %	Age 40-54 %	Age 55-99 %	Men		Age 00-21 %	Age 22-39 %	Age 40-54 %	Age 55-99 %	Women						
ZERO	130 100	2897 99	2202 96	517 96	5746 98		10 100	124 100	100 99	29 100	263 100	6009 98					
ONE	0 0	25 1	72 3	15 3	112 2		0 0	0 0	1 1	0 0	1 0	113 2					
TWO	0 0	1 0	12 1	5 1	18 0		0 0	0 0	0 0	0 0	0 0	18 0					
THREE	0 0	0 0	3 0	2 0	5 0		0 0	0 0	0 0	0 0	0 0	5 0					
FOUR	0 0	0 0	0 0	1 0	1 0		0 0	0 0	0 0	0 0	0 0	1 0					
FIVE	0 0	0 0	0 0	0 0	0 0		0 0	0 0	0 0	0 0	0 0	0 0					
MORE THAN FIVE	0 0	0 0	0 0	0 0	0 0		0 0	0 0	0 0	0 0	0 0	0 0					
Total reported	130 100	2923 100	2289 100	540 100	5882 100		10 100	124 100	101 100	29 100	264 100	6146 100					
Percent reported	100.0	100.0	100.0	100.0	100.0		100.0	100.0	100.0	100.0	100.0	100.0					
NOT REPORTED	0	0	0	0	0		0	0	0	0	0	0					
Total	130	2923	2289	540	5882		10	124	101	29	264	6146					
AVG NUM ESCAPES	.00	.01	.05	.06	.03		.00	.00	.01	.00	.00	.03					

Inmate statistical profile

Sample: ACTIVE PRISONERS SERVING LIFE EXCLUDING JAIL
Active inmates 02/20/2003

Requestor: Statistics

Number Of Prior Georgia Incarcerations * by current age & sex

Prior Incarcerations	M E N								W O M E N								Grand Total %
	Age 00-21 %	Age 22-39 %	Age 40-54 %	Age 55-99 %	Men		Age 00-21 %	Age 22-39 %	Age 40-54 %	Age 55-99 %	Women						
ZERO	126 97	2079 71	1082 47	286 53	3573 61		9 90	110 89	80 79	27 93	226 86	3799 62					
ONE	4 3	471 16	557 24	119 22	1151 20		1 10	10 8	13 13	1 3	25 9	1176 19					
TWO	0 0	206 7	332 15	71 13	609 10		0 0	3 2	6 6	1 3	10 4	619 10					
THREE	0 0	113 4	174 8	44 8	331 6		0 0	0 0	1 1	0 0	1 0	332 5					
FOUR	0 0	42 1	78 3	16 3	136 2		0 0	1 1	0 0	0 0	1 0	137 2					
FIVE	0 0	8 0	41 2	2 0	51 1		0 0	0 0	0 0	0 0	0 0	51 1					
MORE THAN FIVE	0 0	4 0	25 1	2 0	31 1		0 0	0 0	1 1	0 0	1 0	32 1					
Total reported	130 100	2923 100	2289 100	540 100	5882 100		10 100	124 100	101 100	29 100	264 100	6146 100					
Percent reported	100.0	100.0	100.0	100.0	100.0		100.0	100.0	100.0	100.0	100.0	100.0					
NOT REPORTED	0	0	0	0	0		0	0	0	0	0	0					
Total	130	2923	2289	540	5882		10	124	101	29	264	6146					
AVG # INCARCERATIONS	.03	.50	1.06	.89	.74		.10	.16	.36	.10	.23	.72					

* This data counts a parole revocation on an existing sentence AS A prior incarceration. Also, this data counts, for any cohort of inmates, the total number of Georgia incarcerations the inmate has had during his entire criminal career. For example, if an inmate was admitted to prison first in FY72, and then re-admitted in FY79 and FY85, he had two prior incarcerations before the FY85 admission. This inmate's records show two prior incarcerations in all three of his records since he has had two prior incarcerations in his criminal career. If the cohort of FY72 admissions is selected for analysis, two prior incarcerations will be listed for this inmate even though in FY72, he had no prior incarcerations.

Inmate statistical profile

Sample: ACTIVE PRISONERS SERVING LIFE EXCLUDING JAIL
Active inmates 02/20/2003

Requestor: Statistics

Number Of Transfers by current age & sex

Transfers	M E N								W O M E N								Grand Total %
	Age 00-21 %	Age 22-39 %	Age 40-54 %	Age 55-99 %	Men		Age 00-21 %	Age 22-39 %	Age 40-54 %	Age 55-99 %	Women						
ZERO	29 22	79 3	17 1	3 1	128 2		2 20	5 4	6 6	3 10	16 6	144 2					
ONE	67 52	803 27	373 16	98 18	1341 23		8 80	46 37	27 27	7 24	88 33	1429 23					
TWO	27 21	634 22	366 16	85 16	1112 19		0 0	38 31	23 23	4 14	65 25	1177 19					
THREE	4 3	467 16	312 14	78 14	861 15		0 0	17 14	13 13	8 28	38 14	899 15					
FOUR	2 2	315 11	254 11	61 11	632 11		0 0	11 9	14 14	2 7	27 10	659 11					
FIVE	1 1	201 7	214 9	51 9	467 8		0 0	3 2	6 6	3 10	12 5	479 8					
MORE THAN FIVE	0 0	424 15	753 33	164 30	1341 23		0 0	4 3	12 12	2 7	18 7	1359 22					
Total reported	130 100	2923 100	2289 100	540 100	5882 100		10 100	124 100	101 100	29 100	264 100	6146 100					
Percent reported	100.0	100.0	100.0	100.0	100.0		100.0	100.0	100.0	100.0	100.0	100.0					
NOT REPORTED	0	0	0	0	0		0	0	0	0	0	0					
Total	130	2923	2289	540	5882		10	124	101	29	264	6146					
AVG NUM TRANSFERS	1.12	3.14	4.86	4.66	3.90		.80	2.10	2.86	2.62	2.40	3.84					

Inmate statistical profile

Sample: ACTIVE PRISONERS SERVING LIFE EXCLUDING JAIL
Active inmates 02/20/2003

Requestor: Statistics

County Of Conviction by current age & sex

County Of Conviction	M E N								W O M E N								Grand					
	Age	Age	Age	Age	Men	Age	Age	Age	Age	Women	Age	Age	Age	Age	Total	%	Total	%				
	00-21	%	22-39	%	40-54	%	55-99	%	Total	%	00-21	%	22-39	%	40-54	%	55-99	%	Total	%		
Appling	0	0	4	0	4	0	2	0	10	0	0	0	0	0	0	0	0	0	0	10	0	
Atkinson	0	0	1	0	3	0	2	0	6	0	0	0	0	0	1	1	0	0	1	0	7	0
Bacon	0	0	4	0	5	0	0	0	9	0	0	0	0	0	0	0	0	0	0	0	9	0
Baker	0	0	1	0	1	0	0	0	2	0	0	0	0	0	0	0	0	0	0	0	2	0
Baldwin	1	1	17	1	10	0	4	1	32	1	0	0	1	1	0	0	0	0	1	0	33	1
Banks	0	0	1	0	6	0	5	1	12	0	0	0	0	0	0	0	0	0	0	0	12	0
Barrow	0	0	4	0	10	0	4	1	18	0	0	0	0	0	0	0	1	3	1	0	19	0
Bartow	0	0	25	1	23	1	3	1	51	1	0	0	1	1	0	0	0	0	1	0	52	1
Ben Hill	0	0	5	0	9	0	3	1	17	0	0	0	0	0	0	0	0	0	0	0	17	0
Berrien	0	0	3	0	2	0	0	0	5	0	0	0	0	0	0	0	0	0	0	0	5	0
Bibb	7	5	87	3	87	4	21	4	202	3	1	10	1	1	3	3	1	3	6	2	208	3
Bleckley	0	0	5	0	4	0	1	0	10	0	0	0	0	1	1	0	0	0	1	0	11	0
Brantley	0	0	1	0	4	0	2	0	7	0	0	0	0	0	0	0	0	0	0	0	7	0
Brooks	0	0	5	0	3	0	2	0	10	0	0	0	0	0	0	0	0	0	0	0	10	0
Bryan	0	0	8	0	5	0	2	0	15	0	0	0	0	0	0	0	1	3	1	0	16	0
Bulloch	0	0	17	1	14	1	2	0	33	1	0	0	1	1	1	1	2	7	4	2	37	1
Burke	2	2	13	0	15	1	1	0	31	1	0	0	0	0	0	0	0	0	0	0	31	1
Butts	0	0	17	1	10	0	3	1	30	1	0	0	1	1	1	1	0	0	2	1	32	1
Calhoun	0	0	2	0	4	0	1	0	7	0	0	0	0	0	0	0	0	0	0	0	7	0
Camden	0	0	15	1	9	0	0	0	24	0	0	0	0	0	1	1	0	0	1	0	25	0
Candler	0	0	1	0	1	0	0	0	2	0	0	0	0	0	0	0	0	0	0	0	2	0
Carroll	1	1	20	1	16	1	4	1	41	1	0	0	3	2	1	1	0	0	4	2	45	1
Catoosa	0	0	6	0	8	0	0	0	14	0	0	0	0	0	0	0	0	0	0	0	14	0
Charlton	0	0	0	0	1	0	0	0	1	0	0	0	2	2	0	0	0	0	2	1	3	0
Chatham	7	5	167	6	122	5	23	4	319	5	0	0	3	2	1	1	0	0	4	2	323	5
Chattahoochee	0	0	0	0	3	0	0	0	3	0	0	0	0	0	0	0	0	0	0	0	3	0
Chattooga	0	0	6	0	7	0	3	1	16	0	0	0	0	0	1	1	1	3	2	1	18	0
Cherokee	1	1	6	0	20	1	5	1	32	1	0	0	3	2	0	0	0	0	3	1	35	1
Clarke	0	0	38	1	27	1	9	2	74	1	0	0	4	3	0	0	1	3	5	2	79	1
Clay	1	1	0	0	2	0	0	0	3	0	0	0	0	0	0	0	0	0	0	0	3	0
Clayton	3	2	66	2	56	2	11	2	136	2	0	0	3	2	2	2	1	3	6	2	142	2
Clinch	0	0	1	0	3	0	0	0	4	0	0	0	0	0	0	0	0	0	0	0	4	0
Cobb	6	5	109	4	79	3	19	4	213	4	1	10	5	4	6	6	1	3	13	5	226	4
Coffee	0	0	9	0	9	0	2	0	20	0	0	0	3	2	1	1	0	0	4	2	24	0
Colquit	1	1	35	1	28	1	5	1	69	1	0	0	0	0	1	1	1	3	2	1	71	1
Columbia	0	0	8	0	12	1	1	0	21	0	0	0	1	1	1	1	0	0	2	1	23	0

(continued)

Inmate statistical profile

Sample: ACTIVE PRISONERS SERVING LIFE EXCLUDING JAIL
Active inmates 02/20/2003

Requestor: Statistics

County Of Conviction by current age & sex (continued)

County Of Conviction	M E N								W O M E N								Grand Total	%				
	Age 00-21	%	Age 22-39	%	Age 40-54	%	Age 55-99	%	Men Total	%	Age 00-21	%	Age 22-39	%	Age 40-54	%			Age 55-99	%	Women Total	%
Cook	0	0	5	0	4	0	1	0	10	0	0	0	0	0	1	1	0	0	1	0	11	0
Coweta	1	1	24	1	13	1	3	1	41	1	0	0	2	2	1	1	0	0	3	1	44	1
Crawford	0	0	3	0	0	0	0	0	3	0	0	0	0	0	1	1	0	0	1	0	4	0
Crisp	2	2	16	1	10	0	4	1	32	1	0	0	3	2	0	0	1	3	4	2	36	1
Dade	2	2	5	0	6	0	3	1	16	0	0	0	0	0	0	0	0	0	0	0	16	0
Dawson	0	0	2	0	4	0	0	0	6	0	0	0	0	0	0	0	0	0	0	0	6	0
Decatur	1	1	20	1	6	0	2	0	29	0	0	0	1	1	0	0	0	0	1	0	30	0
DeKalb	13	10	256	9	188	8	26	5	483	8	1	10	5	4	4	4	1	3	11	4	494	8
Dodge	0	0	5	0	6	0	1	0	12	0	0	0	0	0	0	0	0	0	0	0	12	0
Dooly	1	1	9	0	7	0	0	0	17	0	0	0	0	0	0	0	0	0	0	0	17	0
Dougherty	3	2	72	2	42	2	7	1	124	2	0	0	3	2	2	2	0	0	5	2	129	2
Douglas	0	0	55	2	21	1	7	1	83	1	0	0	1	1	1	1	0	0	2	1	85	1
Early	0	0	11	0	5	0	2	0	18	0	0	0	0	0	0	0	0	0	0	0	18	0
Effingham	0	0	5	0	4	0	0	0	9	0	0	0	0	0	1	1	0	0	1	0	10	0
Elbert	0	0	7	0	16	1	1	0	24	0	0	0	1	1	0	0	0	0	1	0	25	0
Emanuel	0	0	7	0	11	0	3	1	21	0	0	0	0	0	1	1	0	0	1	0	22	0
Evans	0	0	6	0	1	0	1	0	8	0	0	0	0	0	0	0	0	0	0	0	8	0
Fannin	0	0	4	0	5	0	1	0	10	0	0	0	0	0	0	0	0	0	0	0	10	0
Fayette	0	0	10	0	5	0	1	0	16	0	0	0	0	0	0	0	0	0	0	0	16	0
Floyd	0	0	24	1	26	1	8	1	58	1	0	0	4	3	2	2	1	3	7	3	65	1
Forsyth	0	0	3	0	11	0	5	1	19	0	0	0	1	1	1	1	0	0	2	1	21	0
Franklin	0	0	2	0	4	0	1	0	7	0	0	0	0	0	2	2	0	0	2	1	9	0
Fulton	20	15	463	16	333	15	87	16	903	15	0	0	12	10	10	10	5	17	27	10	930	15
Gilmer	0	0	2	0	2	0	3	1	7	0	0	0	0	0	0	0	0	0	0	0	7	0
Glascocock	0	0	0	0	0	0	1	0	1	0	0	0	0	0	0	0	0	0	0	0	1	0
Glynn	1	1	35	1	27	1	6	1	69	1	0	0	2	2	1	1	0	0	3	1	72	1
Gordon	0	0	16	1	14	1	2	0	32	1	0	0	0	0	1	1	0	0	1	0	33	1
Grady	2	2	25	1	9	0	1	0	37	1	0	0	0	0	0	0	0	0	0	0	37	1
Greene	0	0	3	0	4	0	2	0	9	0	0	0	0	0	0	0	0	0	0	0	9	0
Gwinnett	3	2	73	2	47	2	11	2	134	2	0	0	3	2	5	5	1	3	9	3	143	2
Habersham	0	0	10	0	13	1	0	0	23	0	0	0	0	0	0	0	0	0	0	0	23	0
Hall	2	2	30	1	43	2	9	2	84	1	1	10	3	2	3	3	1	3	8	3	92	1
Hancock	0	0	3	0	1	0	0	0	4	0	0	0	0	0	1	1	0	0	1	0	5	0
Haralson	0	0	3	0	2	0	1	0	6	0	0	0	0	0	0	0	0	0	0	0	6	0
Harris	0	0	8	0	3	0	0	0	11	0	0	0	0	0	0	0	0	0	0	0	11	0

(continued)

Inmate statistical profile

Sample: ACTIVE PRISONERS SERVING LIFE EXCLUDING JAIL
Active inmates 02/20/2003

Requestor: Statistics

County Of Conviction by current age & sex (continued)

County Of Conviction	M E N								W O M E N								Grand Total	%				
	Age 00-21	%	Age 22-39	%	Age 40-54	%	Age 55-99	%	Men Total	%	Age 00-21	%	Age 22-39	%	Age 40-54	%			Age 55-99	%	Women Total	%
Hart	0	0	4	0	3	0	1	0	8	0	0	0	0	0	0	0	0	0	0	0	8	0
Heard	0	0	3	0	0	0	3	1	6	0	0	0	0	0	0	0	0	0	0	0	6	0
Henry	1	1	20	1	11	0	3	1	35	1	0	0	2	2	0	0	0	0	2	1	37	1
Houston	2	2	33	1	23	1	2	0	60	1	0	0	3	2	2	1	3	6	2	66	1	
Irwin	1	1	2	0	2	0	1	0	6	0	0	0	0	0	0	0	0	0	0	6	0	
Jackson	0	0	7	0	13	1	1	0	21	0	0	0	1	1	0	0	0	0	1	0	22	0
Jasper	0	0	4	0	1	0	0	0	5	0	0	0	0	0	1	1	0	0	1	0	6	0
Jeff Davis	0	0	3	0	4	0	1	0	8	0	0	0	0	0	0	0	0	0	0	0	8	0
Jefferson	0	0	7	0	7	0	4	1	18	0	0	0	0	0	0	0	0	0	0	0	18	0
Jenkins	0	0	1	0	4	0	1	0	6	0	0	0	0	0	0	0	0	0	0	0	6	0
Johnson	0	0	7	0	4	0	1	0	12	0	0	0	1	1	0	0	0	0	1	0	13	0
Jones	0	0	2	0	7	0	2	0	11	0	0	0	1	1	0	0	0	0	1	0	12	0
Lamar	0	0	7	0	8	0	2	0	17	0	0	0	0	0	1	1	0	0	1	0	18	0
Lanier	0	0	1	0	0	0	0	0	1	0	0	0	0	0	0	0	0	0	0	0	1	0
Laurens	0	0	10	0	11	0	1	0	22	0	0	0	1	1	1	1	0	0	2	1	24	0
Lee	0	0	1	0	1	0	0	0	2	0	1	10	0	0	0	0	0	0	1	0	3	0
Liberty	0	0	20	1	10	0	4	1	34	1	0	0	0	0	2	2	0	0	2	1	36	1
Lincoln	1	1	3	0	0	0	2	0	6	0	0	0	0	0	0	0	0	0	0	0	6	0
Long	2	2	6	0	3	0	0	0	11	0	0	0	2	2	0	0	0	0	2	1	13	0
Lowndes	0	0	41	1	30	1	3	1	74	1	0	0	0	0	1	1	1	3	2	1	76	1
Lumpkin	1	1	2	0	1	0	2	0	6	0	0	0	0	0	0	0	0	0	0	0	6	0
Macon	0	0	15	1	7	0	1	0	23	0	0	0	0	0	0	0	0	0	0	0	23	0
Madison	0	0	8	0	5	0	1	0	14	0	0	0	2	2	1	1	0	0	3	1	17	0
Marion	0	0	2	0	1	0	0	0	3	0	0	0	0	0	0	0	1	3	1	0	4	0
McDuffie	1	1	20	1	15	1	4	1	40	1	0	0	1	1	0	0	0	0	1	0	41	1
McIntosh	1	1	6	0	9	0	1	0	17	0	0	0	0	0	0	0	0	0	0	0	17	0
Meriwether	1	1	8	0	9	0	5	1	23	0	0	0	1	1	1	1	1	3	3	1	26	0
Miller	0	0	2	0	1	0	0	0	3	0	0	0	0	0	0	0	0	0	0	0	3	0
Mitchell	0	0	10	0	11	0	3	1	24	0	0	0	2	2	0	0	0	0	2	1	26	0
Monroe	0	0	9	0	11	0	3	1	23	0	0	0	1	1	0	0	0	0	1	0	24	0
Montgomery	0	0	0	0	3	0	0	0	3	0	0	0	0	0	0	0	0	0	0	0	3	0
Morgan	1	1	11	0	3	0	0	0	15	0	1	10	1	1	0	0	0	0	2	1	17	0
Murray	0	0	6	0	4	0	7	1	17	0	0	0	0	0	0	0	0	0	0	0	17	0
Muscogee	1	1	87	3	75	3	16	3	179	3	0	0	3	2	3	3	0	0	6	2	185	3
Newton	1	1	44	2	17	1	4	1	66	1	0	0	1	1	0	0	0	0	1	0	67	1

(continued)

Inmate statistical profile

Sample: ACTIVE PRISONERS SERVING LIFE EXCLUDING JAIL
Active inmates 02/20/2003

Requestor: Statistics

County Of Conviction by current age & sex (continued)

County Of Conviction	M E N								W O M E N								Grand					
	Age	%	Age	%	Age	%	Age	%	Age	%	Age	%	Age	%	Women	%	Total	%				
Oconee	0	0	8	0	4	0	0	0	12	0	0	0	0	0	0	0	12	0				
Oglethorpe	0	0	3	0	5	0	2	0	10	0	0	0	0	0	0	0	10	0				
Paulding	2	2	3	0	8	0	2	0	15	0	0	0	1	1	0	0	1	0				
Peach	0	0	6	0	3	0	0	0	9	0	0	0	1	1	0	0	1	0				
Pickens	0	0	2	0	3	0	1	0	6	0	0	0	0	0	0	0	6	0				
Pierce	1	1	4	0	4	0	1	0	10	0	0	0	0	0	0	0	10	0				
Pike	0	0	3	0	1	0	1	0	5	0	0	0	0	0	0	0	5	0				
Polk	1	1	15	1	6	0	3	1	25	0	0	0	0	0	0	0	25	0				
Pulaski	0	0	6	0	1	0	0	0	7	0	0	1	1	0	0	1	8	0				
Putnam	0	0	16	1	13	1	4	1	33	1	0	0	0	0	0	0	33	1				
Quitman	0	0	4	0	0	0	0	0	4	0	0	0	0	0	0	0	4	0				
Rabun	0	0	5	0	3	0	0	0	8	0	0	0	0	0	0	0	8	0				
Randolph	0	0	3	0	4	0	2	0	9	0	0	0	0	0	0	0	9	0				
Richmond	9	7	164	6	87	4	18	3	278	5	0	0	9	7	8	8	1	3				
Rockdale	1	1	7	0	15	1	4	1	27	0	0	0	1	1	0	0	1	0				
Schley	0	0	3	0	1	0	0	0	4	0	0	0	0	0	0	0	4	0				
Screven	0	0	3	0	5	0	3	1	11	0	0	0	0	0	0	0	11	0				
Seminole	0	0	4	0	4	0	3	1	11	0	0	2	2	0	0	2	1	13	0			
Spalding	4	3	37	1	26	1	7	1	74	1	1	10	2	2	1	1	1	3	5			
Stephens	0	0	3	0	3	0	4	1	10	0	0	0	0	0	0	0	0	0	10	0		
Stewart	0	0	2	0	1	0	0	0	3	0	0	0	0	2	2	0	0	2	1	5	0	
Sumter	1	1	5	0	12	1	2	0	20	0	0	0	0	0	0	0	0	0	20	0		
Talbot	2	2	6	0	1	0	0	0	9	0	0	0	0	0	1	1	0	0	1	0	10	0
Taliaferro	0	0	0	0	3	0	0	0	3	0	0	0	0	0	0	0	0	0	3	0	3	0
Tattnall	0	0	15	1	12	1	3	1	30	1	0	0	0	0	1	1	0	0	1	0	31	1
Taylor	2	2	9	0	5	0	0	0	16	0	0	0	0	0	0	0	0	0	16	0	16	0
Telfair	1	1	6	0	2	0	0	0	9	0	0	0	0	0	1	1	0	0	1	0	10	0
Terrell	0	0	14	0	2	0	2	0	18	0	0	0	0	0	0	0	0	0	18	0	18	0
Thomas	2	2	15	1	22	1	4	1	43	1	0	0	1	1	2	2	0	0	3	1	46	1
Tift	3	2	31	1	27	1	5	1	66	1	0	0	0	0	2	2	1	3	3	1	69	1
Toombs	1	1	24	1	10	0	2	0	37	1	0	0	1	1	1	1	0	0	2	1	39	1
Towns	0	0	0	0	2	0	0	0	2	0	0	0	0	0	0	0	0	0	2	0	2	0
Treutlen	0	0	4	0	5	0	0	0	9	0	0	0	0	0	0	0	0	0	9	0	9	0
Troup	2	2	21	1	29	1	7	1	59	1	0	0	1	1	2	2	0	0	3	1	62	1
Turner	0	0	7	0	6	0	2	0	15	0	0	0	0	0	0	0	0	0	15	0	15	0

(continued)

Inmate statistical profile

Sample: ACTIVE PRISONERS SERVING LIFE EXCLUDING JAIL
Active inmates 02/20/2003

Requestor: Statistics

County Of Conviction by current age & sex (continued)

County Of Conviction	Age		M E N				Men		Age		W O M E N				Women		Grand					
	00-21	%	22-39	%	40-54	%	55-99	%	Total	%	00-21	%	22-39	%	40-54	%	55-99	%	Total	%		
Twiggs	0	0	2	0	5	0	1	0	8	0	0	0	0	0	0	0	0	0	0	8	0	
Union	0	0	0	0	1	0	0	0	1	0	0	0	0	0	0	0	0	0	0	1	0	
Upson	2	2	8	0	5	0	1	0	16	0	0	0	0	1	1	0	0	1	0	17	0	
Walker	0	0	13	0	12	1	5	1	30	1	0	0	1	1	2	2	0	0	3	1	33	1
Walton	0	0	26	1	20	1	2	0	48	1	0	0	1	1	0	0	1	3	2	1	50	1
Ware	0	0	10	0	11	0	5	1	26	0	0	0	0	1	1	0	0	1	0	27	0	
Warren	0	0	3	0	5	0	3	1	11	0	0	0	0	0	0	0	0	0	0	11	0	
Washington	0	0	3	0	7	0	2	0	12	0	0	0	2	2	0	0	0	0	2	1	14	0
Wayne	0	0	6	0	8	0	2	0	16	0	1	10	1	1	0	0	0	0	2	1	18	0
Webster	0	0	1	0	0	0	0	0	1	0	0	0	0	0	0	0	0	0	0	1	0	
Wheeler	0	0	3	0	2	0	2	0	7	0	0	0	0	0	0	0	1	3	1	0	8	0
White	0	0	2	0	1	0	1	0	4	0	0	0	0	0	0	0	0	0	0	4	0	
Whitfield	1	1	21	1	27	1	10	2	59	1	0	0	4	3	2	2	0	0	6	2	65	1
Wilcox	0	0	1	0	5	0	1	0	7	0	1	10	0	0	0	0	0	0	1	0	8	0
Wilkes	0	0	6	0	5	0	2	0	13	0	1	10	0	0	0	0	0	0	1	0	14	0
Wilkinson	0	0	6	0	3	0	0	0	9	0	0	0	0	0	0	0	0	0	0	9	0	
Worth	0	0	12	0	8	0	2	0	22	0	0	0	0	0	0	0	0	0	0	22	0	
Total reported	130	100	2922	100	2289	100	540	100	5881	100	10	100	124	100	101	100	29	100	264	100	6145	100
Percent reported	100.0		100.0		100.0		100.0		100.0		100.0		100.0		100.0		100.0		100.0		100.0	
Not reported	0		1		0		0		1		0		0		0		0		0		1	
Total	130		2923		2289		540		5882		10		124		101		29		264		6146	

Inmate statistical profile

Sample: ACTIVE PRISONERS SERVING LIFE EXCLUDING JAIL
Active inmates 02/20/2003

Requestor: Statistics

Circ Of Conviction by current age & sex

Circ Of Conviction	M E N								W O M E N								Grand Total	%				
	Age 00-21	%	Age 22-39	%	Age 40-54	%	Age 55-99	%	Men Total	%	Age 00-21	%	Age 22-39	%	Age 40-54	%			Age 55-99	%	Women Total	%
Alapaha	0	0	11	0	12	1	3	1	26	0	0	0	0	2	2	0	0	2	1	28	0	
Alcovy	1	1	70	2	37	2	6	1	114	2	0	0	2	2	0	0	1	3	3	1	117	2
Atlanta	20	16	463	16	333	15	87	16	903	15	0	0	12	10	10	10	5	17	27	10	930	15
Atlantic	3	2	61	2	40	2	11	2	115	2	0	0	2	2	3	3	1	3	6	2	121	2
Augusta	11	9	185	6	114	5	20	4	330	6	0	0	10	8	9	9	1	3	20	8	350	6
Blue Ridge	1	1	6	0	20	1	5	1	32	1	0	0	3	2	0	0	0	0	3	1	35	1
Brunswick	1	1	63	2	52	2	11	2	127	2	1	10	3	2	2	2	0	0	6	2	133	2
Chattahoochee	5	4	112	4	88	4	16	3	221	4	0	0	3	2	4	4	1	3	8	3	229	4
Cherokee	0	0	41	1	37	2	5	1	83	1	0	0	1	1	1	1	0	0	2	1	85	1
Clayton	3	2	66	2	56	2	11	2	136	2	0	0	3	2	2	2	1	3	6	2	142	2
Cobb	6	5	109	4	79	3	19	4	213	4	1	10	5	4	6	6	1	3	13	5	226	4
Conasauga	1	1	27	1	31	1	17	3	76	1	0	0	4	3	2	2	0	0	6	2	82	1
Cordele	3	2	31	1	31	1	8	1	73	1	1	10	3	2	0	0	1	3	5	2	78	1
Coweta	5	4	76	3	67	3	22	4	170	3	0	0	7	6	5	5	1	3	13	5	183	3
Dougherty	3	2	72	2	42	2	7	1	124	2	0	0	3	2	2	2	0	0	5	2	129	2
Dublin	0	0	23	1	24	1	3	1	50	1	0	0	2	2	1	1	0	0	3	1	53	1
Eastern	7	5	167	6	122	5	23	4	319	5	0	0	3	2	1	1	0	0	4	2	323	5
Flint	1	1	20	1	11	0	3	1	35	1	0	0	2	2	0	0	0	0	2	1	37	1
Griffin	6	5	58	2	37	2	10	2	111	2	1	10	2	2	2	2	1	3	6	2	117	2
Gwinnett	3	2	73	3	47	2	11	2	134	2	0	0	3	2	5	5	1	3	9	3	143	2
Houston	2	2	33	1	23	1	2	0	60	1	0	0	3	2	2	2	1	3	6	2	66	1
Lookout Mountain	2	2	30	1	33	1	11	2	76	1	0	0	1	1	3	3	1	3	5	2	81	1
Macon	7	5	96	3	90	4	21	4	214	4	1	10	1	1	5	5	1	3	8	3	222	4
Middle	1	1	42	1	36	2	11	2	90	2	0	0	3	2	2	2	0	0	5	2	95	2
Mountain	0	0	18	1	19	1	4	1	41	1	0	0	0	0	0	0	0	0	0	0	41	1
Northeastern	2	2	32	1	47	2	9	2	90	2	1	10	3	2	3	3	1	3	8	3	98	2
Northern	0	0	24	1	33	1	6	1	63	1	0	0	3	2	3	3	0	0	6	2	69	1
Ocmulgee	2	2	62	2	42	2	12	2	118	2	1	10	3	2	2	2	0	0	6	2	124	2
Oconee	1	1	25	1	18	1	4	1	48	1	0	0	1	1	2	2	1	3	4	2	52	1
Ogeechee	0	0	26	1	28	1	6	1	60	1	0	0	1	1	2	2	2	7	5	2	65	1
Pataula	1	1	38	1	18	1	9	2	66	1	0	0	2	2	0	0	0	0	2	1	68	1
Piedmont	0	0	12	0	29	1	10	2	51	1	0	0	1	1	0	0	1	3	2	1	53	1
Rome	0	0	24	1	26	1	8	1	58	1	0	0	4	3	2	2	1	3	7	3	65	1
South Georgia	3	2	58	2	31	1	7	1	99	2	0	0	3	2	0	0	0	0	3	1	102	2
Southern	3	2	96	3	83	4	14	3	196	3	0	0	1	1	4	4	2	7	7	3	203	3
Southwestern	1	1	27	1	22	1	3	1	53	1	1	10	0	0	2	2	0	0	3	1	56	1

(continued)

Inmate statistical profile

Sample: ACTIVE PRISONERS SERVING LIFE EXCLUDING JAIL
Active inmates 02/20/2003

Requestor: Statistics

Circ Of Conviction by current age & sex (continued)

Circ Of Conviction	M E N								W O M E N								Grand Total	%				
	Age 00-21	%	Age 22-39	%	Age 40-54	%	Age 55-99	%	Men Total	%	Age 00-21	%	Age 22-39	%	Age 40-54	%			Age 55-99	%	Women Total	%
Stone Mountain	13	10	256	9	188	8	26	5	483	8	1	10	5	4	4	4	1	3	11	4	494	8
Tallapoosa	1	1	18	1	8	0	4	1	31	1	0	0	0	0	0	0	0	0	0	0	31	1
Tifton	4	3	52	2	43	2	10	2	109	2	0	0	0	0	2	2	1	3	3	1	112	2
Toombs	2	2	32	1	28	1	12	2	74	1	1	10	1	1	0	0	0	0	2	1	76	1
Waycross	1	1	28	1	34	1	10	2	73	1	0	0	5	4	2	2	0	0	7	3	80	1
Western	0	0	46	2	31	1	9	2	86	1	0	0	4	3	0	0	1	3	5	2	91	1
Rockdale	1	1	7	0	15	1	4	1	27	0	0	0	1	1	0	0	0	0	1	0	28	0
Douglas	0	0	55	2	21	1	7	1	83	1	0	0	1	1	1	1	0	0	2	1	85	1
Appalachian	0	0	8	0	10	0	5	1	23	0	0	0	0	0	0	0	0	0	0	0	23	0
Enotah	1	1	4	0	5	0	3	1	13	0	0	0	0	0	0	0	0	0	0	0	13	0
Forsyth-Bell	0	0	3	0	11	0	5	1	19	0	0	0	1	1	1	1	0	0	2	1	21	0
Towaliga	0	0	33	1	29	1	8	1	70	1	0	0	2	2	2	2	0	0	4	2	74	1
Total reported	128	100	2919	100	2281	100	538	100	5866	100	10	100	123	100	101	100	29	100	263	100	6129	100
Percent reported	98.5		99.9		99.7		99.6		99.7		100.0		99.2		100.0		100.0		99.6		99.7	
Not reported	2		4		8		2		16		0		1		0		0		1		17	
Total	130		2923		2289		540		5882		10		124		101		29		264		6146	

Inmate statistical profile

Sample: ACTIVE PRISONERS SERVING LIFE EXCLUDING JAIL
Active inmates 02/20/2003

Requestor: Statistics

Home County by current age & sex

Home County	M E N								W O M E N								Grand			
	Age	%	Age	%	Age	%	Age	%	Men	%	Age	%	Age	%	Age	%	Women	%	Total	%
Appling	0	0	4	0	4	0	2	0	10	0	0	0	0	0	0	0	0	0	10	0
Atkinson	0	0	1	0	2	0	2	0	5	0	0	0	0	0	0	0	0	0	5	0
Bacon	0	0	3	0	6	0	1	0	10	0	0	0	0	0	0	0	0	0	10	0
Baker	0	0	1	0	2	0	0	0	3	0	0	0	0	0	0	0	0	0	3	0
Baldwin	1	1	16	1	9	0	0	0	26	0	0	0	1	1	0	0	1	4	28	1
Banks	0	0	1	0	4	0	2	0	7	0	0	0	1	1	0	0	0	0	8	0
Barrow	0	0	6	0	8	0	3	1	17	0	0	0	0	0	1	1	0	0	18	0
Bartow	0	0	14	1	19	1	6	1	39	1	0	0	2	2	1	1	0	0	42	1
Ben Hill	0	0	3	0	8	0	3	1	14	0	0	0	0	0	1	1	0	0	15	0
Berrien	0	0	5	0	1	0	1	0	7	0	0	0	0	0	0	0	0	0	7	0
Bibb	5	4	76	3	82	4	20	4	183	3	1	13	3	3	4	4	0	0	8	3
Bleckley	0	0	6	0	4	0	1	0	11	0	0	0	0	0	1	1	0	0	12	0
Brantley	0	0	2	0	2	0	0	0	4	0	0	0	0	0	0	0	0	0	4	0
Brooks	0	0	6	0	2	0	2	0	10	0	0	0	0	0	0	0	0	0	10	0
Bryan	0	0	7	0	6	0	1	0	14	0	0	0	0	0	0	0	0	0	14	0
Bulloch	0	0	11	0	10	0	1	0	22	0	0	0	0	0	1	1	2	7	25	0
Burke	1	1	6	0	10	0	2	0	19	0	0	0	0	0	0	0	0	0	19	0
Butts	0	0	17	1	8	0	2	0	27	1	0	0	0	0	0	0	0	0	27	0
Calhoun	0	0	4	0	3	0	1	0	8	0	0	0	0	0	0	0	0	0	8	0
Camden	0	0	13	0	5	0	0	0	18	0	0	0	0	0	1	1	0	0	19	0
Candler	0	0	2	0	1	0	0	0	3	0	0	0	0	0	0	0	0	0	3	0
Carroll	0	0	22	1	13	1	8	2	43	1	0	0	2	2	1	1	0	0	3	1
Catoosa	0	0	2	0	7	0	1	0	10	0	0	0	0	0	0	0	0	0	10	0
Charlton	0	0	0	0	1	0	0	0	1	0	0	0	1	1	0	0	0	0	2	0
Chatham	8	7	151	6	106	5	23	5	288	5	0	0	3	3	1	1	1	4	5	2
Chattahoochee	0	0	0	0	2	0	0	0	2	0	0	0	0	0	0	0	0	0	2	0
Chattooga	0	0	4	0	5	0	2	0	11	0	0	0	0	0	1	1	1	4	2	1
Cherokee	1	1	8	0	14	1	3	1	26	0	0	0	2	2	0	0	0	0	2	1
Clarke	0	0	42	2	24	1	4	1	70	1	1	13	4	3	0	0	2	7	7	3
Clay	1	1	1	0	1	0	0	0	3	0	0	0	0	0	0	0	0	0	3	0
Clayton	5	4	61	2	54	3	11	2	131	2	0	0	4	3	1	1	1	4	6	2
Clinch	0	0	1	0	1	0	0	0	2	0	0	0	0	0	0	0	0	0	2	0
Cobb	6	5	84	3	81	4	12	3	183	3	1	13	4	3	4	4	0	0	9	4
Coffee	0	0	9	0	6	0	3	1	18	0	0	0	3	3	2	2	1	4	6	2
Colquit	2	2	27	1	22	1	2	0	53	1	0	0	0	0	1	1	0	0	1	0
Columbia	0	0	10	0	8	0	0	0	18	0	0	0	0	0	2	2	0	0	2	1

(continued)

Inmate statistical profile

Sample: ACTIVE PRISONERS SERVING LIFE EXCLUDING JAIL
Active inmates 02/20/2003

Requestor: Statistics

Home County by current age & sex (continued)

Home County	M E N								W O M E N								Grand Total	%				
	Age 00-21	%	Age 22-39	%	Age 40-54	%	Age 55-99	%	Men Total	%	Age 00-21	%	Age 22-39	%	Age 40-54	%			Age 55-99	%	Women Total	%
Cook	0	0	3	0	5	0	2	0	10	0	0	0	0	0	1	1	0	0	1	0	11	0
Coweta	1	1	20	1	11	1	2	0	34	1	0	0	2	2	1	1	1	4	4	2	38	1
Crawford	0	0	1	0	1	0	0	0	2	0	0	0	0	0	1	1	0	0	1	0	3	0
Crisp	2	2	16	1	5	0	4	1	27	1	0	0	3	3	0	0	0	0	3	1	30	1
Dade	1	1	3	0	2	0	3	1	9	0	0	0	0	0	0	0	0	0	0	0	9	0
Dawson	0	0	2	0	1	0	0	0	3	0	0	0	0	0	0	0	0	0	0	0	3	0
Decatur	1	1	15	1	8	0	0	0	24	0	0	0	1	1	0	0	0	0	1	0	25	0
DeKalb	10	8	220	8	142	7	31	7	403	8	0	0	6	5	2	2	2	7	10	4	413	7
Dodge	0	0	7	0	7	0	0	0	14	0	0	0	0	0	0	0	0	0	0	0	14	0
Dooly	1	1	8	0	4	0	0	0	13	0	0	0	0	0	0	0	0	0	0	0	13	0
Dougherty	3	2	66	3	46	2	3	1	118	2	0	0	5	4	1	1	2	7	8	3	126	2
Douglas	0	0	20	1	14	1	3	1	37	1	0	0	1	1	1	1	0	0	2	1	39	1
Early	0	0	7	0	4	0	1	0	12	0	0	0	0	0	0	0	0	0	0	0	12	0
Effingham	0	0	5	0	2	0	1	0	8	0	0	0	0	0	1	1	0	0	1	0	9	0
Elbert	0	0	6	0	15	1	1	0	22	0	0	0	1	1	0	0	0	0	1	0	23	0
Emanuel	0	0	8	0	7	0	2	0	17	0	0	0	0	0	1	1	0	0	1	0	18	0
Evans	0	0	7	0	1	0	0	0	8	0	0	0	0	0	0	0	0	0	0	0	8	0
Fannin	0	0	5	0	3	0	1	0	9	0	0	0	0	0	0	0	0	0	0	0	9	0
Fayette	0	0	2	0	5	0	1	0	8	0	0	0	0	0	0	0	0	0	0	0	8	0
Floyd	0	0	24	1	26	1	4	1	54	1	0	0	3	3	2	2	1	4	6	2	60	1
Forsyth	0	0	5	0	6	0	2	0	13	0	0	0	0	0	1	1	0	0	1	0	14	0
Franklin	0	0	0	0	6	0	0	0	6	0	0	0	0	0	0	0	0	0	0	0	6	0
Fulton	20	17	508	19	376	18	87	18	991	19	1	13	14	12	13	14	3	11	31	13	1022	18
Gilmer	0	0	1	0	3	0	2	0	6	0	0	0	0	0	0	0	0	0	0	0	6	0
Glascocock	0	0	0	0	1	0	0	0	1	0	0	0	0	0	0	0	0	0	0	0	1	0
Glynn	0	0	31	1	26	1	4	1	61	1	0	0	1	1	1	1	0	0	2	1	63	1
Gordon	0	0	18	1	10	0	2	0	30	1	0	0	0	0	1	1	0	0	1	0	31	1
Grady	2	2	20	1	8	0	0	0	30	1	0	0	0	0	0	0	0	0	0	0	30	1
Greene	0	0	4	0	1	0	2	0	7	0	0	0	0	0	1	1	0	0	1	0	8	0
Gwinnett	3	2	69	3	45	2	12	3	129	2	0	0	4	3	2	2	0	0	6	2	135	2
Habersham	0	0	7	0	10	0	0	0	17	0	0	0	0	0	0	0	0	0	0	0	17	0
Hall	1	1	17	1	42	2	9	2	69	1	1	13	2	2	3	3	1	4	7	3	76	1
Hancock	0	0	3	0	2	0	1	0	6	0	0	0	0	0	1	1	0	0	1	0	7	0
Haralson	0	0	2	0	1	0	1	0	4	0	0	0	1	1	0	0	0	0	1	0	5	0
Harris	0	0	6	0	3	0	0	0	9	0	0	0	0	0	0	0	0	0	0	0	9	0

(continued)

Inmate statistical profile

Sample: ACTIVE PRISONERS SERVING LIFE EXCLUDING JAIL
Active inmates 02/20/2003

Requestor: Statistics

Home County by current age & sex (continued)

Home County	M E N								W O M E N								Grand Total	%				
	Age 00-21	%	Age 22-39	%	Age 40-54	%	Age 55-99	%	Men Total	%	Age 00-21	%	Age 22-39	%	Age 40-54	%			Age 55-99	%	Women Total	%
Hart	0	0	0	0	4	0	1	0	5	0	0	0	0	0	1	1	0	0	1	0	6	0
Heard	0	0	1	0	1	0	2	0	4	0	0	0	0	0	0	0	0	0	0	0	4	0
Henry	1	1	19	1	11	1	6	1	37	1	0	0	2	2	2	2	0	0	4	2	41	1
Houston	1	1	34	1	24	1	5	1	64	1	0	0	2	2	3	3	0	0	5	2	69	1
Irwin	1	1	4	0	3	0	1	0	9	0	0	0	0	0	0	0	0	0	0	0	9	0
Jackson	0	0	11	0	5	0	10	2	26	0	0	0	0	0	0	0	0	0	0	0	26	0
Jasper	0	0	6	0	1	0	1	0	8	0	0	0	0	0	0	0	0	0	0	0	8	0
Jeff Davis	0	0	5	0	2	0	0	0	7	0	0	0	0	0	0	0	0	0	0	0	7	0
Jefferson	0	0	4	0	3	0	2	0	9	0	0	0	1	1	0	0	0	0	1	0	10	0
Jenkins	0	0	1	0	6	0	0	0	7	0	0	0	0	0	0	0	0	0	0	0	7	0
Johnson	0	0	3	0	2	0	0	0	5	0	0	0	0	0	0	0	0	0	0	0	5	0
Jones	0	0	1	0	5	0	0	0	6	0	0	0	0	0	0	0	0	0	0	0	6	0
Lamar	0	0	5	0	6	0	2	0	13	0	0	0	0	0	1	1	0	0	1	0	14	0
Laurens	0	0	10	0	13	1	2	0	25	0	0	0	1	1	1	1	0	0	2	1	27	0
Lee	0	0	4	0	0	0	0	0	4	0	0	0	0	0	0	0	0	0	0	0	4	0
Liberty	0	0	23	1	8	0	4	1	35	1	0	0	0	0	2	2	0	0	2	1	37	1
Lincoln	1	1	2	0	2	0	1	0	6	0	0	0	0	0	0	0	0	0	0	0	6	0
Long	0	0	2	0	3	0	0	0	5	0	0	0	2	2	0	0	0	0	2	1	7	0
Lowndes	0	0	35	1	24	1	4	1	63	1	0	0	0	0	1	1	1	4	2	1	65	1
Lumpkin	2	2	4	0	5	0	1	0	12	0	0	0	0	0	0	0	0	0	0	0	12	0
Macon	0	0	13	0	4	0	1	0	18	0	0	0	0	0	1	1	0	0	1	0	19	0
Madison	0	0	7	0	6	0	0	0	13	0	0	0	1	1	1	1	0	0	2	1	15	0
Marion	0	0	2	0	1	0	0	0	3	0	0	0	0	0	0	0	0	0	0	0	3	0
McDuffie	1	1	17	1	12	1	5	1	35	1	0	0	1	1	0	0	0	0	1	0	36	1
McIntosh	1	1	5	0	4	0	0	0	10	0	0	0	0	0	0	0	0	0	0	0	10	0
Meriwether	1	1	7	0	7	0	4	1	19	0	0	0	1	1	0	0	1	4	2	1	21	0
Miller	0	0	3	0	2	0	0	0	5	0	0	0	0	0	0	0	0	0	0	0	5	0
Mitchell	0	0	10	0	11	1	4	1	25	0	0	0	1	1	0	0	0	0	1	0	26	0
Monroe	0	0	9	0	6	0	0	0	15	0	0	0	0	0	0	0	0	0	0	0	15	0
Montgomery	0	0	0	0	0	0	0	0	0	0	0	0	0	0	1	1	0	0	1	0	1	0
Morgan	1	1	5	0	3	0	1	0	10	0	0	0	0	0	0	0	0	0	0	0	10	0
Murray	0	0	8	0	3	0	4	1	15	0	0	0	1	1	0	0	0	0	1	0	16	0
Muscogee	1	1	79	3	56	3	14	3	150	3	0	0	2	2	4	4	1	4	7	3	157	3
Newton	0	0	37	1	11	1	3	1	51	1	0	0	1	1	0	0	1	4	2	1	53	1
Oconee	0	0	3	0	2	0	0	0	5	0	0	0	0	0	1	1	0	0	1	0	6	0

(continued)

Inmate statistical profile

Sample: ACTIVE PRISONERS SERVING LIFE EXCLUDING JAIL
Active inmates 02/20/2003

Requestor: Statistics

Home County by current age & sex (continued)

Home County	M E N								W O M E N								Grand Total	%				
	Age 00-21	%	Age 22-39	%	Age 40-54	%	Age 55-99	%	Men Total	%	Age 00-21	%	Age 22-39	%	Age 40-54	%			Age 55-99	%	Women Total	%
Oglethorpe	0	0	2	0	4	0	0	0	6	0	0	0	1	1	0	0	0	0	1	0	7	0
Paulding	2	2	4	0	7	0	2	0	15	0	0	0	0	0	1	1	1	4	2	1	17	0
Peach	0	0	7	0	3	0	0	0	10	0	0	0	1	1	0	0	0	0	1	0	11	0
Pickens	0	0	2	0	4	0	0	0	6	0	0	0	0	0	0	0	0	0	0	0	6	0
Pierce	1	1	4	0	2	0	0	0	7	0	0	0	0	0	0	0	0	0	0	0	7	0
Pike	1	1	1	0	0	0	0	0	2	0	0	0	0	0	0	0	0	0	0	0	2	0
Polk	1	1	18	1	4	0	3	1	26	0	0	0	0	0	0	0	0	0	0	0	26	0
Pulaski	0	0	3	0	3	0	0	0	6	0	0	0	1	1	0	0	0	0	1	0	7	0
Putnam	0	0	7	0	14	1	3	1	24	0	0	0	0	0	0	0	0	0	0	0	24	0
Quitman	0	0	2	0	0	0	0	0	2	0	0	0	0	0	0	0	0	0	0	0	2	0
Rabun	0	0	5	0	3	0	0	0	8	0	0	0	0	0	0	0	0	0	0	0	8	0
Randolph	0	0	3	0	3	0	1	0	7	0	0	0	0	0	0	0	0	0	0	0	7	0
Richmond	9	7	146	6	81	4	13	3	249	5	0	0	10	9	6	7	1	4	17	7	266	5
Rockdale	1	1	7	0	10	0	3	1	21	0	0	0	1	1	0	0	0	0	1	0	22	0
Schley	0	0	2	0	1	0	0	0	3	0	0	0	0	0	0	0	0	0	0	0	3	0
Screven	0	0	2	0	2	0	3	1	7	0	0	0	0	0	0	0	0	0	0	0	7	0
Seminole	0	0	5	0	4	0	1	0	10	0	0	0	1	1	0	0	0	0	1	0	11	0
Spalding	3	2	34	1	26	1	5	1	68	1	1	13	2	2	0	0	1	4	4	2	72	1
Stephens	0	0	4	0	4	0	5	1	13	0	0	0	0	0	0	0	0	0	0	0	13	0
Stewart	0	0	2	0	1	0	0	0	3	0	0	0	0	0	0	0	0	0	0	0	3	0
Sumter	1	1	4	0	13	1	3	1	21	0	0	0	0	0	0	0	0	0	0	0	21	0
Talbot	2	2	4	0	1	0	0	0	7	0	0	0	0	0	1	1	0	0	1	0	8	0
Taliaferro	0	0	0	0	1	0	0	0	1	0	0	0	0	0	0	0	0	0	0	0	1	0
Tattnall	0	0	14	1	4	0	0	0	18	0	0	0	0	0	1	1	0	0	1	0	19	0
Taylor	1	1	11	0	4	0	1	0	17	0	0	0	0	0	0	0	0	0	0	0	17	0
Telfair	1	1	6	0	2	0	1	0	10	0	0	0	0	0	1	1	0	0	1	0	11	0
Terrell	0	0	14	1	1	0	0	0	15	0	0	0	0	0	0	0	0	0	0	0	15	0
Thomas	2	2	13	0	15	1	6	1	36	1	0	0	0	0	2	2	0	0	2	1	38	1
Tift	2	2	24	1	24	1	5	1	55	1	0	0	0	0	0	0	1	4	1	0	56	1
Toombs	0	0	13	0	12	1	0	0	25	0	0	0	1	1	0	0	0	0	1	0	26	0
Treutlen	0	0	3	0	3	0	0	0	6	0	0	0	0	0	0	0	0	0	0	0	6	0
Troup	3	2	16	1	22	1	5	1	46	1	0	0	1	1	1	1	0	0	2	1	48	1
Turner	0	0	8	0	5	0	0	0	13	0	0	0	0	0	0	0	0	0	0	0	13	0
Twiggs	0	0	4	0	4	0	0	0	8	0	0	0	0	0	0	0	0	0	0	0	8	0
Upson	2	2	8	0	5	0	0	0	15	0	0	0	0	0	1	1	0	0	1	0	16	0

(continued)

Inmate statistical profile

Sample: ACTIVE PRISONERS SERVING LIFE EXCLUDING JAIL
Active inmates 02/20/2003

Requestor: Statistics

Home County by current age & sex (continued)

Home County	M E N								W O M E N								Grand					
	Age 00-21		Age 22-39		Age 40-54		Age 55-99		Men Total		Age 00-21		Age 22-39		Age 40-54		Age 55-99		Women Total		Grand Total	
Walker	1	1	12	0	11	1	3	1	27	1	0	0	1	1	2	2	0	0	3	1	30	1
Walton	1	1	21	1	18	1	2	0	42	1	0	0	0	0	0	0	1	4	1	0	43	1
Ware	0	0	11	0	13	1	5	1	29	1	0	0	0	0	0	0	0	0	0	0	29	1
Warren	0	0	2	0	5	0	2	0	9	0	0	0	0	0	0	0	0	0	0	0	9	0
Washington	0	0	8	0	9	0	1	0	18	0	0	0	2	2	0	0	0	0	2	1	20	0
Wayne	0	0	6	0	11	1	3	1	20	0	1	13	1	1	0	0	0	0	2	1	22	0
Webster	0	0	2	0	1	0	0	0	3	0	0	0	0	0	0	0	0	0	0	0	3	0
Wheeler	0	0	1	0	2	0	2	0	5	0	0	0	0	0	0	0	0	0	0	0	5	0
White	0	0	2	0	3	0	1	0	6	0	0	0	0	0	0	0	0	0	0	0	6	0
Whitfield	1	1	8	0	25	1	10	2	44	1	0	0	2	2	0	0	0	0	2	1	46	1
Wilcox	0	0	0	0	4	0	1	0	5	0	1	13	0	0	0	0	0	0	1	0	6	0
Wilkes	0	0	3	0	3	0	3	1	9	0	0	0	0	0	0	0	0	0	0	0	9	0
Wilkinson	0	0	6	0	4	0	0	0	10	0	0	0	0	0	0	0	0	0	0	0	10	0
Worth	0	0	9	0	8	0	1	0	18	0	0	0	1	1	0	0	0	0	1	0	19	0
Total reported	121	100	2634	100	2055	100	472	100	5282	100	8	100	116	100	92	100	28	100	244	100	5526	100
Percent reported	93.1		90.1		89.8		87.4		89.8		80.0		93.5		91.1		96.6		92.4		89.9	
Not reported	9		289		234		68		600		2		8		9		1		20		620	
Total	130		2923		2289		540		5882		10		124		101		29		264		6146	

Inmate statistical profile

Sample: ACTIVE PRISONERS SERVING LIFE EXCLUDING JAIL
Active inmates 02/20/2003

Requestor: Statistics

Probation To Follow Prison by current age & sex

Prob After Prison	M E N								W O M E N								Grand Total %					
	Age 00-21		Age 22-39		Age 40-54		Age 55-99		Men Total		Age 00-21		Age 22-39		Age 40-54			Age 55-99		Women Total		
PROBATION TO FOLLOW	4	3	236	8	204	9	42	8	486	8	1	10	3	2	7	7	1	3	12	5	498	8
NO PROBATION	126	97	2687	92	2085	91	498	92	5396	92	9	90	121	98	94	93	28	97	252	95	5648	92
Total reported	130	100	2923	100	2289	100	540	100	5882	100	10	100	124	100	101	100	29	100	264	100	6146	100
Percent reported	100.0		100.0		100.0		100.0		100.0		100.0		100.0		100.0		100.0		100.0			
NOT REPORTED	0		0		0		0		0		0		0		0		0		0		0	
Total	130		2923		2289		540		5882		10		124		101		29		264		6146	

Inmate statistical profile

Sample: ACTIVE PRISONERS SERVING LIFE EXCLUDING JAIL
Active inmates 02/20/2003

Requestor: Statistics

Admission Type by current age & sex

Admission Type	M E N								W O M E N								Grand Total %
	Age 00-21 %	Age 22-39 %	Age 40-54 %	Age 55-99 %	Men Total %	Age 00-21 %	Age 22-39 %	Age 40-54 %	Age 55-99 %	Women Total %							
COMMITTED FROM COURT	128 98	2492 85	1733 76	390 72	4743 81	10 100	117 94	90 89	28 97	245 93	4988 81						
RETURN APPEAL/BOND	0 0	2 0	1 0	0 0	3 0	0 0	0 0	0 0	0 0	0 0	3 0						
PAROLE REV/NEW SENT	0 0	263 9	333 15	88 16	684 12	0 0	4 3	9 9	0 0	13 5	697 11						
PAR REV/NO NEW SENT	0 0	17 1	63 3	19 4	99 2	0 0	1 1	1 1	0 0	2 1	101 2						
PROB VIOL/TOTAL REV	0 0	0 0	0 0	0 0	0 0	0 0	0 0	0 0	0 0	0 0	0 0						
PROB VIOL/PARTIAL	0 0	19 1	48 2	4 1	71 1	0 0	0 0	0 0	0 0	0 0	71 1						
ADMIT FM OTHER CUST	0 0	2 0	1 0	5 1	8 0	0 0	0 0	0 0	0 0	0 0	8 0						
SHOCK INCARCERATION	0 0	0 0	0 0	0 0	0 0	0 0	0 0	0 0	0 0	0 0	0 0						
PROB REV/REMAINDER	2 2	105 4	55 2	3 1	165 3	0 0	2 2	1 1	1 3	4 2	169 3						
NEW SENT/PAR REV PND	0 0	2 0	3 0	2 0	7 0	0 0	0 0	0 0	0 0	0 0	7 0						
LIFE W/O PAROLE	0 0	7 0	3 0	0 0	10 0	0 0	0 0	0 0	0 0	0 0	10 0						
PAROLE REV BOOT CAMP	0 0	1 0	0 0	0 0	1 0	0 0	0 0	0 0	0 0	0 0	1 0						
PAR REV/RSN UNKNOWN	0 0	8 0	37 2	28 5	73 1	0 0	0 0	0 0	0 0	0 0	73 1						
PROBATION/PAROLE REV	0 0	0 0	0 0	0 0	0 0	0 0	0 0	0 0	0 0	0 0	0 0						
PB PAROLE RESCINDED	0 0	0 0	0 0	0 0	0 0	0 0	0 0	0 0	0 0	0 0	0 0						
PROB REVOC/SPEC COND	0 0	0 0	0 0	0 0	0 0	0 0	0 0	0 0	0 0	0 0	0 0						
PAR REV/REVOC CENTER	0 0	4 0	10 0	1 0	15 0	0 0	0 0	0 0	0 0	0 0	15 0						
INFORMATION ONLY	0 0	0 0	0 0	0 0	0 0	0 0	0 0	0 0	0 0	0 0	0 0						
INCOMPLETE SENT PKG	0 0	0 0	0 0	0 0	0 0	0 0	0 0	0 0	0 0	0 0	0 0						
HANCOCK REVOC CENTER	0 0	0 0	0 0	0 0	0 0	0 0	0 0	0 0	0 0	0 0	0 0						
WHITWORTH DETENTION	0 0	0 0	1 0	0 0	1 0	0 0	0 0	0 0	0 0	0 0	1 0						
DCYS AT RISK	0 0	0 0	0 0	0 0	0 0	0 0	0 0	0 0	0 0	0 0	0 0						
OTHER	0 0	0 0	0 0	0 0	0 0	0 0	0 0	0 0	0 0	0 0	0 0						
Total reported	130 100	2922 100	2288 100	540 100	5880 100	10 100	124 100	101 100	29 100	264 100	6144 100						
Percent reported	100.0	100.0	100.0	100.0	100.0	100.0	100.0	100.0	100.0	100.0	100.0						
UNKNOWN	0	1	1	0	2	0	0	0	0	0	2						
Total	130	2923	2289	540	5882	10	124	101	29	264	6146						

Inmate statistical profile

Sample: ACTIVE PRISONERS SERVING LIFE EXCLUDING JAIL
Active inmates 02/20/2003

Requestor: Statistics

Release Type by current age & sex

Release Type	M E N								W O M E N								Grand Total %					
	Age 00-21		Age 22-39		Age 40-54		Age 55-99		Men Total		Age 00-21		Age 22-39		Age 40-54			Age 55-99		Women Total		
PAROLE	0	0	1	0	1	0	0	0	2	0	0	0	0	0	0	0	0	0	2	0		
Active	130	100	2923	100	2289	100	540	100	5882	100	10	100	124	100	101	100	29	100	264	100		
Total	130		2923		2289		540		5882		10		124		101		29		264		6146	

Inmate statistical profile

Sample: ACTIVE PRISONERS SERVING LIFE EXCLUDING JAIL
Active inmates 02/20/2003

Requestor: Statistics

Inst By Group by current age & sex

Inst By Group	M E N								W O M E N								Grand Total %			
	Age 00-21 %	Age 22-39 %	Age 40-54 %	Age 55-99 %	Men		Age 00-21 %	Age 22-39 %	Age 40-54 %	Age 55-99 %	Women									
County jails	0	0	0	0	0	0	0	0	0	0	0	0	0	0	0	0	0			
Transitional centers	0	0	25	1	27	1	5	1	57	1	0	0	0	0	0	0	57	1		
County camps	0	0	4	0	8	0	1	0	13	0	0	0	0	0	0	0	13	0		
Inmate boot camps	0	0	0	0	0	0	0	0	0	0	0	0	0	0	0	0	0	0		
State prisons	130	100	2763	95	2129	93	514	95	5536	94	10	100	124	100	101	100	264	100	5800	94
Private prisons	0	0	120	4	114	5	18	3	252	4	0	0	0	0	0	0	252	4		
Other	0	0	3	0	2	0	0	0	5	0	0	0	0	0	0	0	5	0		
Total reported	130	100	2915	100	2280	100	538	100	5863	100	10	100	124	100	101	100	264	100	6127	100
Percent reported	100.0		100.0		100.0		100.0		100.0		100.0		100.0		100.0		100.0		100.0	
Not reported	0		0		0		0		0		0		0		0		0		0	
Total	130		2923		2289		540		5882		10		124		101		264		6146	

Inmate statistical profile

Sample: ACTIVE PRISONERS SERVING LIFE EXCLUDING JAIL
Active inmates 02/20/2003

Requestor: Statistics

Institution by current age & sex

Institution	M E N								W O M E N								Grand Total	%				
	Age 00-21	%	Age 22-39	%	Age 40-54	%	Age 55-99	%	Total	%	Age 00-21	%	Age 22-39	%	Age 40-54	%			Age 55-99	%	Women Total	%
Albany Trans Ctr	0	0	2	0	4	0	0	0	6	0	0	0	0	0	0	0	0	0	0	0	6	0
Atlanta Trans Ctr(M)	0	0	8	0	12	1	3	1	23	0	0	0	0	0	0	0	0	0	0	0	23	0
Macon Trans Ctr	0	0	9	0	6	0	0	0	15	0	0	0	0	0	0	0	0	0	0	0	15	0
Savannah Mens TC	0	0	6	0	5	0	2	0	13	0	0	0	0	0	0	0	0	0	0	0	13	0
Augusta Trans Ctr	0	0	8	0	9	0	2	0	19	0	0	0	0	0	0	0	0	0	0	0	19	0
Central State Hosp	0	0	3	0	2	0	0	0	5	0	0	0	0	0	0	0	0	0	0	0	5	0
Carroll County	0	0	1	0	0	0	0	0	1	0	0	0	0	0	0	0	0	0	0	0	1	0
Colquitt County	0	0	0	0	1	0	0	0	1	0	0	0	0	0	0	0	0	0	0	0	1	0
Coweta County	0	0	0	0	1	0	0	0	1	0	0	0	0	0	0	0	0	0	0	0	1	0
Jackson County	0	0	0	0	0	0	1	0	1	0	0	0	0	0	0	0	0	0	0	0	1	0
Jefferson County	0	0	0	0	2	0	0	0	2	0	0	0	0	0	0	0	0	0	0	0	2	0
Mitchell County	0	0	0	0	1	0	0	0	1	0	0	0	0	0	0	0	0	0	0	0	1	0
Screven County	0	0	0	0	1	0	0	0	1	0	0	0	0	0	0	0	0	0	0	0	1	0
Spalding County	0	0	1	0	0	0	0	0	1	0	0	0	0	0	0	0	0	0	0	0	1	0
Sumter County	0	0	1	0	0	0	0	0	1	0	0	0	0	0	0	0	0	0	0	0	1	0
Terrell County	0	0	0	0	1	0	0	0	1	0	0	0	0	0	0	0	0	0	0	0	1	0
Troup County	0	0	1	0	0	0	0	0	1	0	0	0	0	0	0	0	0	0	0	0	1	0
Clayton County	0	0	0	0	1	0	0	0	1	0	0	0	0	0	0	0	0	0	0	0	1	0
Ware Prison	8	6	169	6	98	4	14	3	289	5	0	0	0	0	0	0	0	0	0	0	289	5
Lowndes Prison	0	0	4	0	5	0	0	0	9	0	0	0	0	0	0	0	0	0	0	0	9	0
Dodge Prison	0	0	43	1	71	3	10	2	124	2	0	0	0	0	0	0	0	0	0	0	124	2
Phillips Prison	4	3	101	3	106	5	27	5	238	4	0	0	0	0	0	0	0	0	0	0	238	4
Walker Prison	0	0	12	0	24	1	7	1	43	1	0	0	0	0	0	0	0	0	0	0	43	1
Wayne Prison	0	0	2	0	2	0	0	0	4	0	0	0	0	0	0	0	0	0	0	0	4	0
Arrendale Prison	26	20	113	4	39	2	2	0	180	3	0	0	0	0	0	0	0	0	0	0	180	3
Montgomery Prison	0	0	3	0	6	0	2	0	11	0	0	0	0	0	0	0	0	0	0	0	11	0
Lee Prison	0	0	38	1	35	2	5	1	78	1	0	0	0	0	0	0	0	0	0	0	78	1
Putnam Prison	0	0	1	0	0	0	0	0	1	0	0	0	0	0	0	0	0	0	0	0	1	0
Georgia State Prison	6	5	246	8	197	9	27	5	476	8	0	0	0	0	0	0	0	0	0	0	476	8
Mens Prison	0	0	8	0	44	2	75	14	127	2	0	0	0	0	0	0	0	0	0	0	127	2
Jackson Prison-Diag	4	3	17	1	4	0	2	0	27	0	0	0	0	0	0	0	0	0	0	0	27	0
Jackson Prison-Perm	0	0	1	0	1	0	1	0	3	0	0	0	0	0	0	0	0	0	0	0	3	0
Coastal Prison	4	3	39	1	19	1	4	1	66	1	0	0	0	0	0	0	0	0	0	0	66	1
Scott Prison	0	0	65	2	63	3	10	2	138	2	0	0	0	0	0	0	0	0	0	0	138	2
Rivers Prison	0	0	73	2	98	4	15	3	186	3	0	0	0	0	0	0	0	0	0	0	186	3
Rutledge Prison	0	0	39	1	45	2	17	3	101	2	0	0	0	0	0	0	0	0	0	0	101	2

(continued)

Inmate statistical profile

Sample: ACTIVE PRISONERS SERVING LIFE EXCLUDING JAIL
Active inmates 02/20/2003

Requestor: Statistics

Institution by current age & sex (CONTINUED)

Institution	M E N								W O M E N								Grand Total	%				
	Age 00-21	%	Age 22-39	%	Age 40-54	%	Age 55-99	%	Men Total	%	Age 00-21	%	Age 22-39	%	Age 40-54	%			Age 55-99	%	Women Total	%
Central Prison	0	0	75	3	123	5	29	5	227	4	0	0	0	0	0	0	0	0	0	0	227	4
Augusta Med Prison	7	5	121	4	100	4	43	8	271	5	0	0	0	0	0	0	0	0	0	0	271	4
Rogers Prison	0	0	9	0	13	1	2	0	24	0	0	0	0	0	0	0	0	0	0	0	24	0
Burruss Prison	0	0	2	0	10	0	2	0	14	0	0	0	0	0	0	0	0	0	0	0	14	0
Bostick Prison	0	0	8	0	39	2	29	5	76	1	0	0	0	0	0	0	0	0	0	0	76	1
Valdosta Prison	7	5	111	4	100	4	28	5	246	4	0	0	0	0	0	0	0	0	0	0	246	4
Hays Prison	3	2	135	5	97	4	15	3	250	4	0	0	0	0	0	0	0	0	0	0	250	4
Hancock Prison	7	5	224	8	146	6	26	5	403	7	0	0	0	0	0	0	0	0	0	0	403	7
Telfair Prison	9	7	190	7	99	4	14	3	312	5	0	0	0	0	0	0	0	0	0	0	312	5
Autry Prison	15	12	137	5	101	4	20	4	273	5	0	0	0	0	0	0	0	0	0	0	273	4
Johnson Prison	0	0	26	1	24	1	4	1	54	1	0	0	0	0	0	0	0	0	0	0	54	1
Wilcox Prison	0	0	62	2	60	3	10	2	132	2	0	0	0	0	0	0	0	0	0	0	132	2
Calhoun Prison	9	7	125	4	60	3	10	2	204	3	0	0	0	0	0	0	0	0	0	0	204	3
Dooly Prison	0	0	46	2	66	3	13	2	125	2	0	0	0	0	0	0	0	0	0	0	125	2
Macon Prison	8	6	313	11	127	6	27	5	475	8	0	0	0	0	0	0	0	0	0	0	475	8
Smith Prison	12	9	188	6	83	4	18	3	301	5	0	0	0	0	0	0	0	0	0	0	301	5
Homerville Prison	0	0	1	0	3	0	1	0	5	0	0	0	0	0	0	0	0	0	0	0	5	0
Washington Women Pris	0	0	0	0	0	0	0	0	0	0	3	30	37	30	35	35	12	41	87	33	87	1
Baldwin Prison	1	1	14	0	19	1	5	1	39	1	0	0	0	0	0	0	0	0	0	0	39	1
Metro Womens Prison	0	0	0	0	0	0	0	0	0	0	2	20	30	24	31	31	8	28	71	27	71	1
Pulaski Womens Pris	0	0	0	0	0	0	0	0	0	0	5	50	57	46	35	35	9	31	106	40	106	2
Pelham PreTrans Unit	0	0	2	0	2	0	0	0	4	0	0	0	0	0	0	0	0	0	0	0	4	0
D Ray James Prison	0	0	32	1	30	1	3	1	65	1	0	0	0	0	0	0	0	0	0	0	65	1
Coffee Corr Facility	0	0	42	1	30	1	6	1	78	1	0	0	0	0	0	0	0	0	0	0	78	1
Wheeler Corr Facility	0	0	46	2	54	2	9	2	109	2	0	0	0	0	0	0	0	0	0	0	109	2
Total reported	130	100	2923	100	2289	100	540	100	5882	100	10	100	124	100	101	100	29	100	264	100	6146	100
Percent reported	100.0		100.0		100.0		100.0		100.0		100.0		100.0		100.0		100.0		100.0		100.0	
Not Reported	0		0		0		0		0		0		0		0		0		0		0	
Total	130		2923		2289		540		5882		10		124		101		29		264		6146	

Inmate statistical profile

Sample: ACTIVE PRISONERS SERVING LIFE EXCLUDING JAIL
Active inmates 02/20/2003

Requestor: Statistics

Misdemeanors And Felonies by current age & sex

Crime Type	M E N								W O M E N								Grand Total %					
	Age 00-21 %	Age 22-39 %	Age 40-54 %	Age 55-99 %	Men Total %	Age 00-21 %	Age 22-39 %	Age 40-54 %	Age 55-99 %	Women Total %												
MISDEMEANOR	0	0	0	0	0	0	0	0	0	0	0	0	0	0	0	0						
FELONY	130	100	2923	100	2289	100	540	100	5882	100	10	100	124	100	101	100	29	100	264	100	6146	100
Total reported	130	100	2923	100	2289	100	540	100	5882	100	10	100	124	100	101	100	29	100	264	100	6146	100
Percent reported	100.0		100.0		100.0		100.0		100.0		100.0		100.0		100.0		100.0		100.0		100.0	
NOT REPORTED	0		0		0		0		0		0		0		0		0		0		0	
Total	130		2923		2289		540		5882		10		124		101		29		264		6146	

Inmate statistical profile

Sample: ACTIVE PRISONERS SERVING LIFE EXCLUDING JAIL
Active inmates 02/20/2003

Requestor: Statistics

Crimes By Group by current age & sex

Crimes By Group	M E N								W O M E N								Grand Total %
	Age 00-21 %	Age 22-39 %	Age 40-54 %	Age 55-99 %	Men Total %	Age 00-21 %	Age 22-39 %	Age 40-54 %	Age 55-99 %	Women Total %							
HOMICIDE	99 77	1953 67	1364 60	406 75	3822 65	8 80	112 90	88 87	28 97	236 89	4058 66						
ABORTION	0 0	0 0	0 0	0 0	0 0	0 0	0 0	0 0	0 0	0 0	0 0						
BODILY INJRY&REL OFF	8 6	197 7	132 6	13 2	350 6	1 10	3 2	4 4	0 0	8 3	358 6						
ARSON & REL OFF	0 0	1 0	0 0	0 0	1 0	0 0	0 0	0 0	0 0	0 0	1 0						
DAMAGE OF PROPERTY	0 0	1 0	0 0	0 0	1 0	0 0	0 0	0 0	0 0	0 0	1 0						
BURGLARY & REL OFF	0 0	9 0	6 0	0 0	15 0	0 0	0 0	1 1	0 0	1 0	16 0						
FORGERY & REL OFF	0 0	2 0	6 0	0 0	8 0	0 0	0 0	0 0	0 0	0 0	8 0						
THEFT	0 0	1 0	2 0	0 0	3 0	0 0	0 0	0 0	0 0	0 0	3 0						
ROBBERY	11 9	340 12	261 11	39 7	651 11	1 10	3 2	2 2	0 0	6 2	657 11						
SEXUAL OFFENSES	11 9	280 10	418 18	75 14	784 13	0 0	0 0	2 2	0 0	2 1	786 13						
OBSCENITY CRIMES	0 0	0 0	0 0	0 0	0 0	0 0	0 0	0 0	0 0	0 0	0 0						
TREASON & REL OFF	0 0	0 0	0 0	0 0	0 0	0 0	0 0	0 0	0 0	0 0	0 0						
CRIMES INVOLVNG GOVT	0 0	1 0	3 0	0 0	4 0	0 0	0 0	0 0	0 0	0 0	4 0						
FALSIFICATIONS	0 0	0 0	0 0	0 0	0 0	0 0	0 0	0 0	0 0	0 0	0 0						
OBSTRUCT LAW ENFORCE	0 0	0 0	1 0	0 0	1 0	0 0	0 0	0 0	0 0	0 0	1 0						
DISORDERLY CONDUCT	0 0	0 0	0 0	0 0	0 0	0 0	0 0	0 0	0 0	0 0	0 0						
GAMBLING & REL OFF	0 0	0 0	0 0	0 0	0 0	0 0	0 0	0 0	0 0	0 0	0 0						
CRUELTY TO CHILDREN	0 0	0 0	0 0	0 0	0 0	0 0	0 0	0 0	0 0	0 0	0 0						
CRIMES WITH GUNS	0 0	11 0	8 0	2 0	21 0	0 0	1 1	0 0	0 0	1 0	22 0						
INVASION PRIVACY	0 0	0 0	0 0	0 0	0 0	0 0	0 0	0 0	0 0	0 0	0 0						
RACKETEERING	0 0	0 0	0 0	0 0	0 0	0 0	0 0	0 0	0 0	0 0	0 0						
DRUG ABUSE OFFENSES	0 0	111 4	83 4	4 1	198 3	0 0	5 4	4 4	1 3	10 4	208 3						
DRUG TRAFFICKING	0 0	9 0	4 0	0 0	13 0	0 0	0 0	0 0	0 0	0 0	13 0						
AUTO CRIMES	0 0	0 0	0 0	0 0	0 0	0 0	0 0	0 0	0 0	0 0	0 0						
REVENUE & CONTRABAND	0 0	0 0	0 0	0 0	0 0	0 0	0 0	0 0	0 0	0 0	0 0						
CRIMES OF OTH STATES	0 0	0 0	0 0	0 0	0 0	0 0	0 0	0 0	0 0	0 0	0 0						
MISC. FELONIES	0 0	1 0	0 0	1 0	2 0	0 0	0 0	0 0	0 0	0 0	2 0						
MISDEMEANORS	0 0	0 0	0 0	0 0	0 0	0 0	0 0	0 0	0 0	0 0	0 0						
Total reported	129 100	2917 100	2288 100	540 100	5874 100	10 100	124 100	101 100	29 100	264 100	6138 100						
Percent reported	99.2	99.8	100.0	100.0	99.9	100.0	100.0	100.0	100.0	100.0	99.9						
NOT REPORTED	1	6	1	0	8	0	0	0	0	0	8						
Total	130	2923	2289	540	5882	10	124	101	29	264	6146						

Inmate statistical profile

Sample: ACTIVE PRISONERS SERVING LIFE EXCLUDING JAIL
Active inmates 02/20/2003

Requestor: Statistics

Most Serious Offense by current age & sex

Most Serious Offense	M E N								W O M E N								Grand Total %					
	Age 00-21 %	Age 22-39 %	Age 40-54 %	Age 55-99 %	Men Total %	Age 00-21 %	Age 22-39 %	Age 40-54 %	Age 55-99 %	Women Total %												
MISC HOMICIDE OFFENS	1	1	6	0	1	0	0	0	8	0	0	0	0	0	0	0	8	0				
MURDER	99	79	1951	73	1364	65	406	82	3820	71	8	89	112	93	88	94	236	94	4056	72		
VOLUNTARY MANSLAUGHT	0	0	1	0	0	0	0	0	1	0	0	0	0	0	0	0	0	0	1	0		
INVOLUNTARY MANSLAUG	0	0	1	0	0	0	0	0	1	0	0	0	0	0	0	0	0	0	1	0		
AGGRAV ASSAULT	1	1	7	0	4	0	0	0	12	0	0	0	0	0	0	0	0	0	12	0		
AGGRAV BATTERY	0	0	1	0	0	0	0	0	1	0	0	0	0	0	0	0	0	0	1	0		
TERRORIST THREATS & FALSE IMPRISONMENT	0	0	1	0	0	0	0	0	1	0	0	0	0	0	0	0	0	0	1	0		
KIDNAPPING	7	6	187	7	127	6	12	2	333	6	1	11	3	2	4	4	0	0	8	3	341	6
AGGRAV ASSAULT POLCE	0	0	0	0	1	0	1	0	2	0	0	0	0	0	0	0	0	0	2	0	2	0
ARSON 2ND DEGREE	0	0	1	0	0	0	0	0	1	0	0	0	0	0	0	0	0	0	1	0	1	0
CRMNL DAMAGE 2ND DEG	0	0	1	0	0	0	0	0	1	0	0	0	0	0	0	0	0	0	1	0	1	0
BURGLARY	0	0	9	0	6	0	0	0	15	0	0	0	0	0	1	1	0	0	1	0	16	0
FORGERY 1ST DEGREE	0	0	2	0	6	0	0	0	8	0	0	0	0	0	0	0	0	0	8	0	8	0
THEFT BY TAKING	0	0	0	0	2	0	0	0	2	0	0	0	0	0	0	0	0	0	2	0	2	0
THEFT OF MOTOR VEH,	0	0	1	0	0	0	0	0	1	0	0	0	0	0	0	0	0	0	1	0	1	0
ROBBERY	0	0	4	0	3	0	3	1	10	0	0	0	0	0	0	0	0	0	10	0	10	0
ARMED ROBBERY	11	9	336	13	258	12	36	7	641	12	1	11	3	2	2	2	0	0	6	2	647	11
RAPE	11	9	264	10	376	18	60	12	711	13	0	0	0	0	2	2	0	0	2	1	713	13
AGGRAV SODOMY	0	0	10	0	26	1	9	2	45	1	0	0	0	0	0	0	0	0	45	1	45	1
CHILD MOLESTATION	0	0	2	0	4	0	1	0	7	0	0	0	0	0	0	0	0	0	7	0	7	0
AGGRAV CHILD MOLESTA	0	0	4	0	12	1	5	1	21	0	0	0	0	0	0	0	0	0	21	0	21	0
OBSTR OF LAW ENF OFF	0	0	1	0	3	0	0	0	4	0	0	0	0	0	0	0	0	0	4	0	4	0
ESCAPE	0	0	0	0	1	0	0	0	1	0	0	0	0	0	0	0	0	0	1	0	1	0
POSS OF FIREARM DUR	0	0	4	0	2	0	1	0	7	0	0	0	0	0	0	0	0	0	7	0	7	0
POSS OF CERTAIN WEAP	0	0	0	0	1	0	0	0	1	0	0	0	0	0	0	0	0	0	1	0	1	0
POSS FIREARM CONVCT	0	0	7	0	5	0	1	0	13	0	0	0	1	1	0	0	0	1	0	14	0	
S/D NARCOTICS, OPIAT	0	0	8	0	8	0	1	0	17	0	0	0	0	0	0	0	0	0	17	0	17	0
S/D DEP,STIM,CNTRF D	0	0	3	0	0	0	0	0	3	0	0	0	0	0	0	0	0	0	3	0	3	0
S/D OF MARIJUANA	0	0	4	0	4	0	0	0	8	0	0	0	0	0	0	0	0	0	8	0	8	0
POSS NARCOTICS, OPIA	0	0	2	0	3	0	0	0	5	0	0	0	0	0	0	0	0	0	5	0	5	0
POSS DEP,STIM,CNTRF	0	0	0	0	1	0	0	0	1	0	0	0	0	0	0	0	0	0	1	0	1	0
VIOL GA CNTRL SBST A	0	0	6	0	5	0	0	0	11	0	0	0	1	1	1	1	0	0	2	1	13	0

(continued)

Inmate statistical profile

Sample: ACTIVE PRISONERS SERVING LIFE EXCLUDING JAIL
Active inmates 02/20/2003

Requestor: Statistics

Most Serious Offense by current age & sex (CONTINUED)

Most Serious Offense	M E N							W O M E N							Grand Total %
	Age 00-21 %	Age 22-39 %	Age 40-54 %	Age 55-99 %	Men Total %	Age 00-21 %	Age 22-39 %	Age 40-54 %	Age 55-99 %	Women Total %					
UNLWFL MFG/DEL/DIST	0 0	2 0	1 0	0 0	3 0	0 0	0 0	0 0	0 0	0 0	0 0	0 0	3 0		
S/D CONT SUB PUBLIC	0 0	3 0	0 0	0 0	3 0	0 0	0 0	0 0	0 0	0 0	0 0	0 0	3 0		
S/D CONT SUB SCHOOL	0 0	1 0	0 0	0 0	1 0	0 0	0 0	0 0	0 0	0 0	0 0	0 0	1 0		
S/D COCAINE	0 0	66 2	51 2	2 0	119 2	0 0	4 3	3 3	1 4	8 3	127 2				
POSS OF COCAINE	0 0	16 1	10 0	1 0	27 1	0 0	0 0	0 0	0 0	0 0	27 0				
TRAF COCAINE LESS 20	0 0	5 0	3 0	0 0	8 0	0 0	0 0	0 0	0 0	0 0	8 0				
TRAF COCAINE 401+ GM	0 0	3 0	1 0	0 0	4 0	0 0	0 0	0 0	0 0	0 0	4 0				
ATT/CONSPRCY COMMT C	0 0	1 0	0 0	0 0	1 0	0 0	0 0	0 0	0 0	0 0	1 0				
CONSPIRACY	0 0	1 0	0 0	0 0	1 0	0 0	0 0	0 0	0 0	0 0	1 0				
CRMNL ATMPPT	0 0	0 0	0 0	1 0	1 0	0 0	0 0	0 0	0 0	0 0	1 0				
Total reported	130 100	2923 100	2289 100	540 100	5882 100	10 100	124 100	101 100	29 100	264 100	6146 100				
Percent reported	96.9	91.9	91.1	92.2	91.7	90.0	97.6	93.1	96.6	95.5	91.9				
Not reported	4	236	204	42	486	1	3	7	1	12	498				
Total	130	2923	2289	540	5882	10	124	101	29	264	6146				

Inmate statistical profile

Sample: ACTIVE PRISONERS SERVING LIFE EXCLUDING JAIL
Active inmates 02/20/2003

Requestor: Statistics

Most Serious Crime Type by current age & sex

Crime Type	Age		Age		M E N				Age		Age		W O M E N				Women		Grand				
	00-21	%	22-39	%	40-54	%	55-99	%	Total	%	00-21	%	22-39	%	40-54	%	55-99	%	Total	%	Total	%	
VIOL/PERSN	119	92	2496	86	1757	77	458	85	4830	82	10	100	118	95	94	93	28	97	250	95	5080	83	
NVIOL/PERS	0	0	4	0	3	0	1	0	8	0	0	0	0	0	0	0	0	0	0	0	8	0	
PROPERTY	0	0	14	0	14	1	0	0	28	0	0	0	0	1	1	0	0	1	0	1	0	29	0
DRUG SALES	0	0	96	3	68	3	3	1	167	3	0	0	4	3	3	3	1	3	8	3	175	3	
DRUG POSSN	0	0	24	1	19	1	1	0	44	1	0	0	1	1	1	1	0	0	2	1	46	1	
ALCOHOL	0	0	0	0	0	0	0	0	0	0	0	0	0	0	0	0	0	0	0	0	0	0	
HABIT/DUI	0	0	0	0	0	0	0	0	0	0	0	0	0	0	0	0	0	0	0	0	0	0	
SEX OFFEND	11	8	280	10	418	18	75	14	784	13	0	0	0	0	2	2	0	0	2	1	786	13	
OTHER	0	0	9	0	10	0	2	0	21	0	0	0	1	1	0	0	0	0	1	0	22	0	
Total reported	130	100	2923	100	2289	100	540	100	5882	100	10	100	124	100	101	100	29	100	264	100	6146	100	
Percent reported	100.0		99.7		99.6		99.6		99.7		100.0		100.0		100.0		100.0		100.0		99.7		
NOT REPORTED	0		8		9		2		19		0		0		0		0		0		19		
Total	130		2923		2289		540		5882		10		124		101		29		264		6146		