

Active Inmates Serving Life by Race & Gender

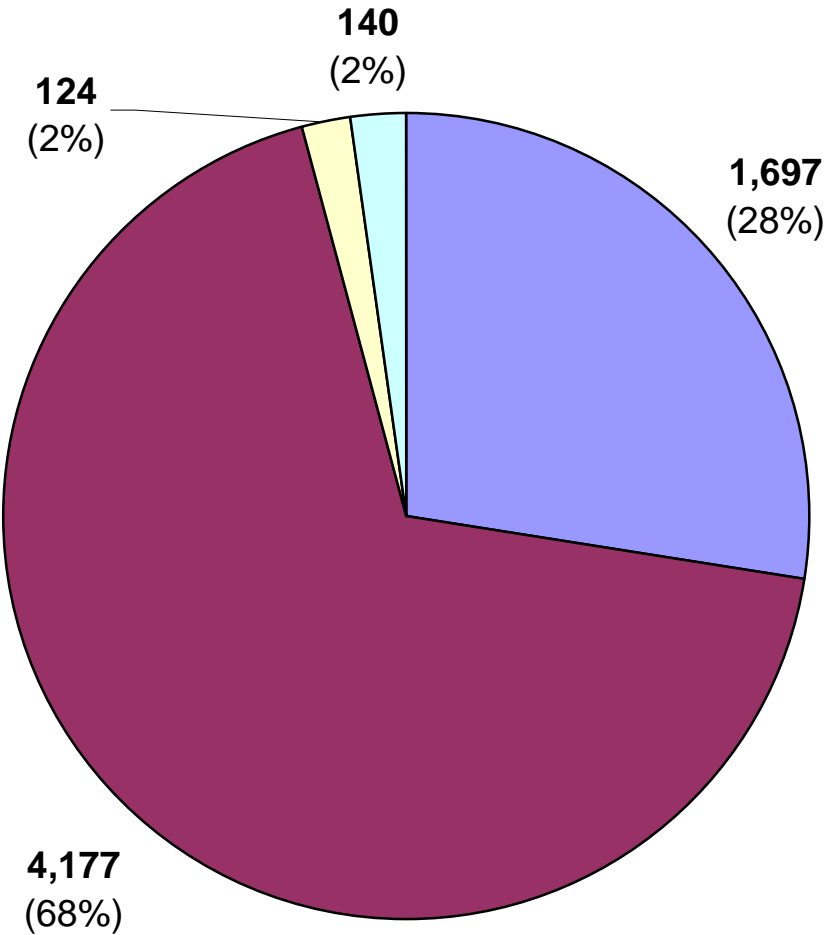

- white male
- non-white male
- white female
- non-white female

Prior Incarcerations by Active Inmates Serving Life

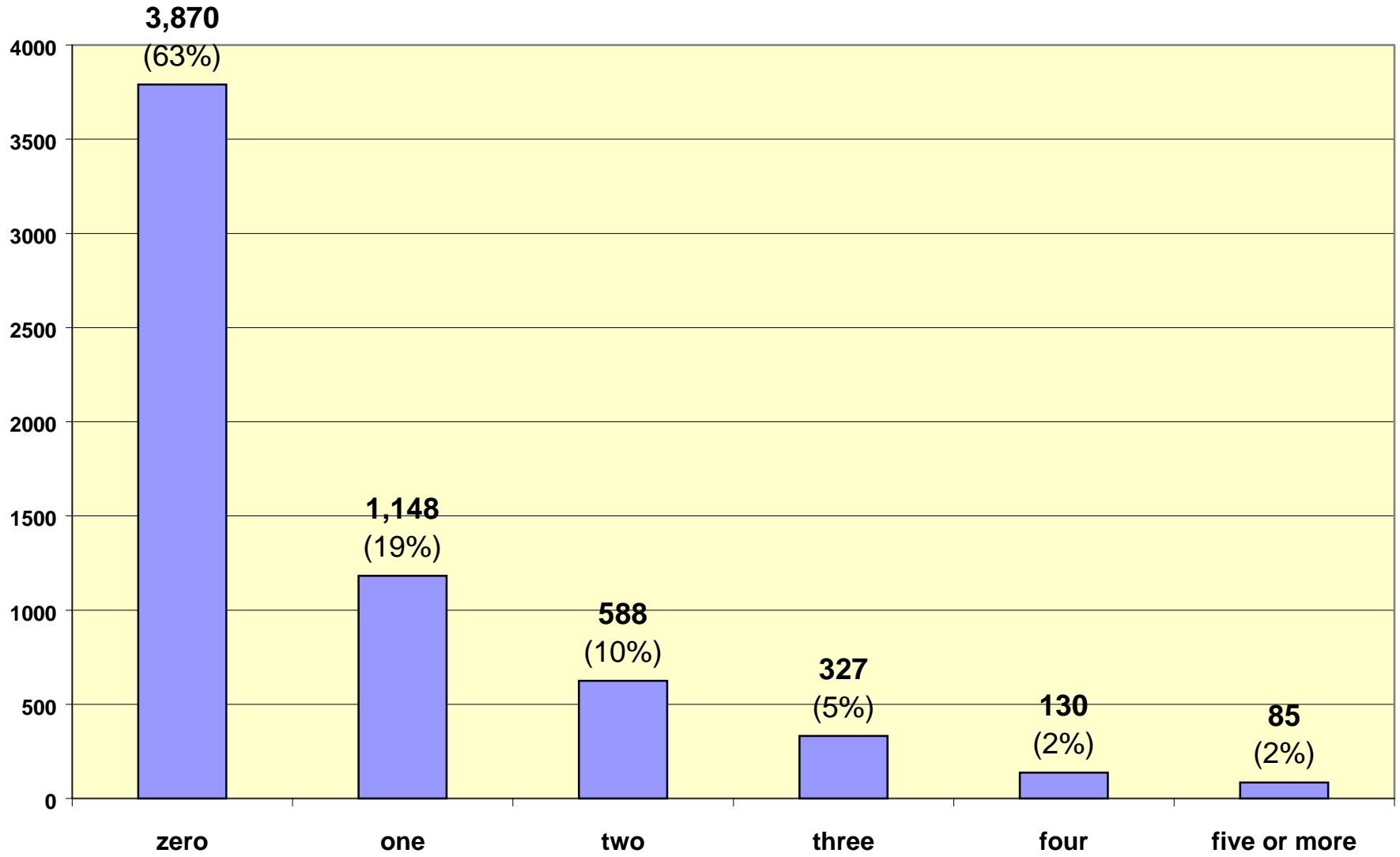

Active Inmates Serving Life by Crime Type

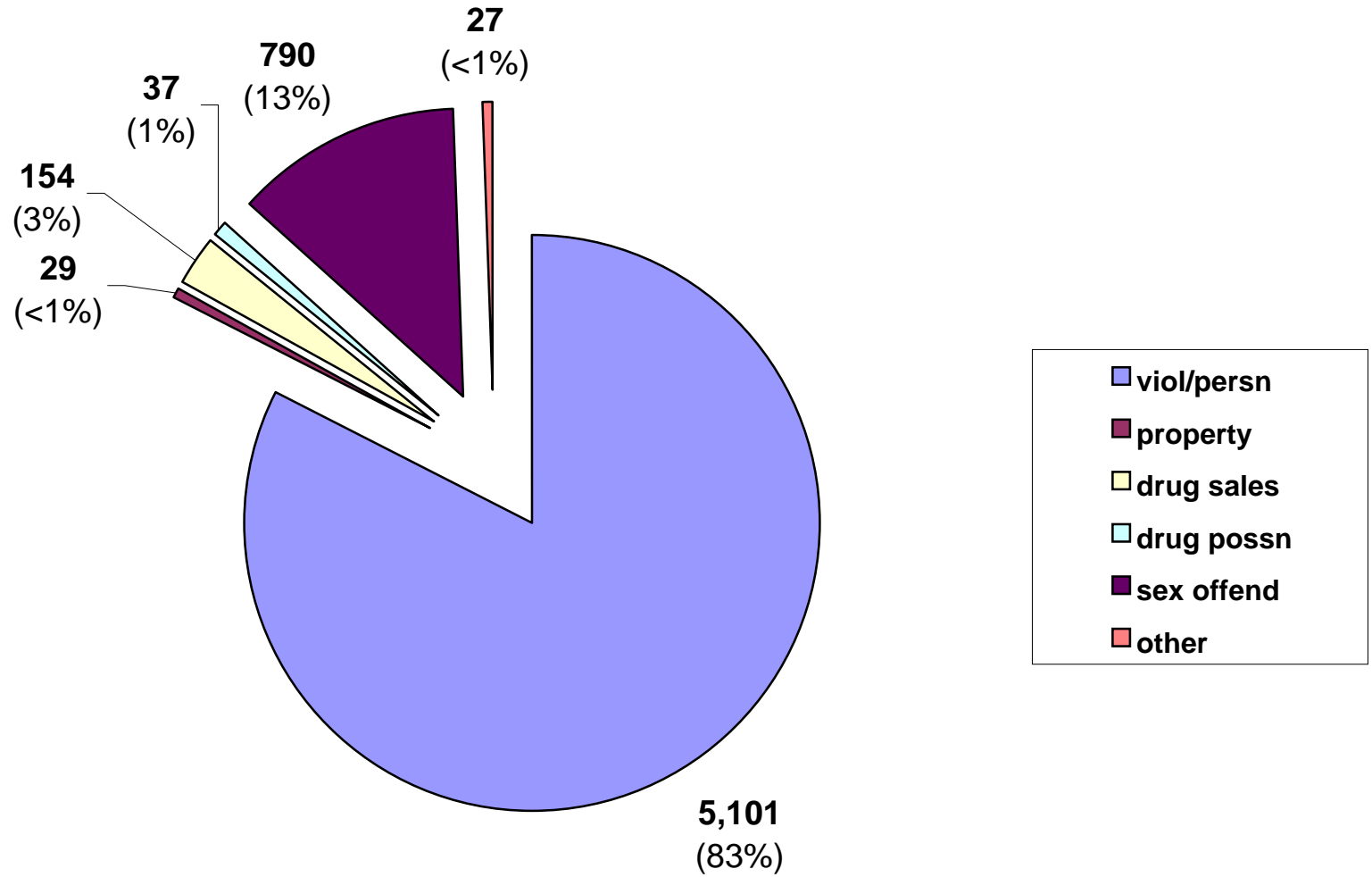

Inmate statistical profile

TABLE OF CONTENTS FOR ACTIVE PRISONERS SERVING LIFE EXCLUDING JAIL

Title	PAGE
-----	----
RACE AND SEX.....	2
Culture Fair IQ Scores.....	3
Self-Rpt Socioeconomic Class.....	4
Self-Rpt Environment To Age 16.....	5
Self-Rpt Education Level.....	6
Functional Reading Level (WRAT Scores)..	7
Functional Math Level (WRAT Scores).....	8
Functional Spelling Level (WRAT Scores)..	9
Self-Rpt Guardian Status To Age 16.....	10
Self-Rpt Employment Status Before Prison	11
Self-Rpt Marital Status At Admission....	12
Self-Rpt Number Of Children At Admission	13
Self-Rpt Religious Affiliation.....	14
Self-Rpt Family Behavior Patterns *.....	15
Inmate Diagnostic Behavior Problem *.....	16
Physical Profile (General Condition)....	17
Security Status.....	18
Number Of Sentences.....	19
Number Of Disciplinarys.....	20
Number Of Escapes.....	21
Number Of Prior Georgia Incarcerations *	22
Number Of Transfers.....	23
County Of Conviction.....	24
Circ Of Conviction.....	29
Home County.....	31
Prison Sentence In Years.....	36
Probation To Follow Prison.....	37
Admission Type.....	38
Release Type.....	39
Inst By Group.....	40
Institution.....	41
Misdemeanors And Felonies.....	43
Crimes By Group.....	44
Most Serious Offense.....	45
Most Serious Crime Type.....	47

Inmate statistical profile

Sample: ACTIVE PRISONERS SERVING LIFE EXCLUDING JAIL
Active inmates 04/22/2003

Requestor: Statistics

RACE AND SEX by current age & sex

RACE AND SEX	M E N								W O M E N								Grand Total %					
	Age 00-21 %		Age 22-39 %		Age 40-54 %		Age 55-99 %		Men Total %		Age 00-21 %		Age 22-39 %		Age 40-54 %			Age 55-99 %		Women Total %		
WHITE MALE	25	20	634	22	765	33	273	49	1697	29	0	0	0	0	0	0	0	0	0	0	1697	28
NON WHITE MALE	98	80	2263	78	1534	67	282	51	4177	71	0	0	0	0	0	0	0	0	0	0	4177	68
WHITE FEMALE	0	0	0	0	0	0	0	0	0	0	1	13	50	40	53	52	20	69	124	47	124	2
NON WHITE FEMALE	0	0	0	0	0	0	0	0	0	0	7	88	76	60	48	48	9	31	140	53	140	2
Total reported	123	100	2897	100	2299	100	555	100	5874	100	8	100	126	100	101	100	29	100	264	100	6138	100
Percent reported	100.0		100.0		100.0		100.0		100.0		100.0		100.0		100.0		100.0		100.0		100.0	
NOT REPORTED	0		0		0		0		0		0		0		0		0		0		0	
Total	123		2897		2299		555		5874		8		126		101		29		264		6138	
AVERAGE AGE	20.13		31.21		46.01		60.75		39.56		19.63		30.81		45.73		61.66		39.57		39.56	

Inmate statistical profile

Sample: ACTIVE PRISONERS SERVING LIFE EXCLUDING JAIL
Active inmates 04/22/2003

Requestor: Statistics

Culture Fair IQ Scores by current age & sex

IQ Score	M E N								W O M E N								Grand Total %					
	Age 00-21 %	Age 22-39 %	Age 40-54 %	Age 55-99 %	Men Total %	Age 00-21 %	Age 22-39 %	Age 40-54 %	Age 55-99 %	Women Total %												
LESS THAN 70	6	5	70	3	161	8	51	10	288	5	1	13	9	7	10	10	5	20	25	10	313	5
70 AND UP	111	95	2693	97	1976	92	449	90	5229	95	7	88	113	93	88	90	20	80	228	90	5457	95
Total reported	117	100	2763	100	2137	100	500	100	5517	100	8	100	122	100	98	100	25	100	253	100	5770	100
Percent reported	95.1		95.4		93.0		90.1		93.9		100.0		96.8		97.0		86.2		95.8		94.0	
NOT REPORTED	6		134		162		55		357		0		4		3		4		11		368	
Total	123		2897		2299		555		5874		8		126		101		29		264		6138	
AVERAGE IQ	98.82		101.33		97.67		94.58		99.25		90.25		97.46		90.83		84.84		93.42		98.99	

Inmate statistical profile

Sample: ACTIVE PRISONERS SERVING LIFE EXCLUDING JAIL
Active inmates 04/22/2003

Requestor: Statistics

Self-Rpt Socioeconomic Class by current age & sex

Socioeconomic Class	Age		Age		M E N				Age		Age		W O M E N				Women		Grand			
	00-21	%	22-39	%	40-54	%	55-99	%	Total	%	00-21	%	22-39	%	40-54	%	55-99	%	Total	%	Total	%
WELFARE	9	8	314	11	234	11	32	6	589	10	1	13	21	17	8	8	0	0	30	12	619	10
OCC EMPLOY	4	3	189	7	71	3	11	2	275	5	0	0	3	2	1	1	1	4	5	2	280	5
MINIMUM STD	56	48	1054	38	919	41	285	54	2314	41	3	38	39	31	28	28	14	54	84	33	2398	41
MIDDLE	47	40	1216	44	982	44	200	38	2445	43	4	50	62	50	58	59	11	42	135	52	2580	44
OTHER	1	1	22	1	12	1	3	1	38	1	0	0	0	0	4	4	0	0	4	2	42	1
Total reported	117	100	2795	100	2218	100	531	100	5661	100	8	100	125	100	99	100	26	100	258	100	5919	100
Percent reported	95.1		96.5		96.5		95.7		96.4		100.0		99.2		98.0		89.7		97.7		96.4	
NOT RPTD	6		102		81		24		213		0		1		2		3		6		219	
Total	123		2897		2299		555		5874		8		126		101		29		264		6138	

Inmate statistical profile

Sample: ACTIVE PRISONERS SERVING LIFE EXCLUDING JAIL
Active inmates 04/22/2003

Requestor: Statistics

Self-Rpt Environment To Age 16 by current age & sex

Environment	M E N										W O M E N										Grand Total %	
	Age 00-21		Age 22-39		Age 40-54		Age 55-99		Men Total		Age 00-21		Age 22-39		Age 40-54		Age 55-99		Women Total			
RURAL/FARM	5	4	90	3	170	8	101	19	366	6	0	0	7	6	6	6	4	16	17	7	383	6
RURAL/NFARM	2	2	160	6	182	8	51	9	395	7	2	25	11	9	7	7	0	0	20	8	415	7
S.M.S.A	49	40	1218	43	804	36	154	29	2225	39	2	25	24	19	23	23	7	28	56	22	2281	38
URBAN	27	22	526	18	413	19	76	14	1042	18	2	25	40	32	26	26	4	16	72	28	1114	19
SMALL TOWN	39	32	843	30	645	29	156	29	1683	29	2	25	43	34	36	36	10	40	91	35	1774	30
OTHER	1	1	14	0	12	1	1	0	28	0	0	0	0	0	2	2	0	0	2	1	30	1
Total reported	123 100		2851 100		2226 100		539 100		5739 100		8 100		125 100		100 100		25 100		258 100		5997 100	
Percent reported	100.0		98.4		96.8		97.1		97.7		100.0		99.2		99.0		86.2		97.7		97.7	
NOT RPTD	0		46		73		16		135		0		1		1		4		6		141	
Total	123		2897		2299		555		5874		8		126		101		29		264		6138	

Inmate statistical profile

Sample: ACTIVE PRISONERS SERVING LIFE EXCLUDING JAIL
Active inmates 04/22/2003

Requestor: Statistics

Self-Rpt Education Level by current age & sex

Education Level	M E N								W O M E N								Grand Total %					
	Age 00-21		Age 22-39		Age 40-54		Age 55-99		Men Total		Age 00-21		Age 22-39		Age 40-54			Age 55-99		Women Total		
LESS THAN GRADE 7	3	2	52	2	99	4	98	18	252	4	0	0	2	2	3	3	5	18	10	4	262	4
GRADE 7	5	4	84	3	60	3	38	7	187	3	0	0	6	5	3	3	2	7	11	4	198	3
GRADE 8	28	23	285	10	199	9	64	12	576	10	1	13	17	14	8	8	2	7	28	11	604	10
GRADE 9	30	24	460	16	285	13	47	9	822	14	5	63	15	12	5	5	1	4	26	10	848	14
GRADE 10	23	19	612	21	319	14	59	11	1013	17	2	25	21	17	14	14	4	14	41	16	1054	17
GRADE 11	26	21	556	19	275	12	36	7	893	15	0	0	18	15	7	7	1	4	26	10	919	15
GRADE 12	6	5	588	21	747	33	134	25	1475	25	0	0	25	20	34	34	9	32	68	26	1543	26
MORE THAN GRADE 12	2	2	229	8	275	12	68	13	574	10	0	0	19	15	25	25	4	14	48	19	622	10
Total reported	123	100	2866	100	2259	100	544	100	5792	100	8	100	123	100	99	100	28	100	258	100	6050	100
Percent reported	100.0		98.9		98.3		98.0		98.6		100.0		97.6		98.0		96.6		97.7		98.6	
NOT REPORTED	0		31		40		11		82		0		3		2		1		6		88	
Total	123		2897		2299		555		5874		8		126		101		29		264		6138	
AVG EDUCATION LEVEL	9.59		10.83		11.28		9.95		10.90		9.13		11.20		12.68		10.68		11.65		10.93	

* NOTE: THE FIELD LABELED "LESS THAN GRADE 7" WAS CORRECTED IN MARCH 1989: MISSING DATA FOR INMATES STILL IN DIAGNOSTICS NOW HAS BEEN REMOVED FROM THIS FIELD AND IDENTIFIED AS "NOT REPORTED" INFORMATION.

Inmate statistical profile

Sample: ACTIVE PRISONERS SERVING LIFE EXCLUDING JAIL
Active inmates 04/22/2003

Requestor: Statistics

Functional Reading Level (WRAT Scores) by current age & sex

WRAT Reading Score	M E N								W O M E N								Grand Total %					
	Age 00-21		Age 22-39		Age 40-54		Age 55-99		Men Total		Age 00-21		Age 22-39		Age 40-54			Age 55-99		Women Total		
LESS THAN GRADE 6	49	42	996	36	928	45	222	47	2195	41	3	38	38	31	27	28	11	42	79	31	2274	40
6TH THRU 8TH GRADE	22	19	659	24	437	21	94	20	1212	22	2	25	24	20	21	22	6	23	53	21	1265	22
GRADE 9	8	7	221	8	143	7	29	6	401	7	1	13	3	2	7	7	1	4	12	5	413	7
GRADE 10	7	6	132	5	75	4	20	4	234	4	0	0	4	3	6	6	1	4	11	4	245	4
GRADE 11	6	5	118	4	97	5	14	3	235	4	0	0	5	4	5	5	1	4	11	4	246	4
GRADE 12	19	16	504	18	327	16	86	18	936	17	0	0	11	9	5	5	1	4	17	7	953	17
MORE THAN GRADE 12	7	6	137	5	40	2	8	2	192	4	2	25	37	30	25	26	5	19	69	27	261	5
Total reported	118	100	2767	100	2047	100	473	100	5405	100	8	100	122	100	96	100	26	100	252	100	5657	100
Percent reported	95.9		95.5		89.0		85.2		92.0		100.0		96.8		95.0		89.7		95.5		92.2	
NOT REPORTED	5		130		252		82		469		0		4		5		3		12		481	
Total	123		2897		2299		555		5874		8		126		101		29		264		6138	
AVG READING SCORE	7.65		7.90		7.11		6.96		7.51		8.14		8.86		8.58		7.33		8.57		7.56	

Inmate statistical profile

Sample: ACTIVE PRISONERS SERVING LIFE EXCLUDING JAIL
Active inmates 04/22/2003

Requestor: Statistics

Functional Math Level (WRAT Scores) by current age & sex

WRAT Math Score	M E N								W O M E N								Grand Total %					
	Age 00-21		Age 22-39		Age 40-54		Age 55-99		Men Total		Age 00-21		Age 22-39		Age 40-54			Age 55-99		Women Total		
LESS THAN GRADE 6	46	39	805	29	859	42	222	47	1932	36	5	63	32	26	42	43	11	42	90	36	2022	36
6TH THRU 8TH GRADE	50	42	1397	50	794	39	141	30	2382	44	3	38	59	48	30	31	9	35	101	40	2483	44
GRADE 9	7	6	228	8	146	7	34	7	415	8	0	0	16	13	7	7	2	8	25	10	440	8
GRADE 10	6	5	140	5	107	5	29	6	282	5	0	0	7	6	7	7	1	4	15	6	297	5
GRADE 11	4	3	90	3	60	3	18	4	172	3	0	0	1	1	4	4	2	8	7	3	179	3
GRADE 12	5	4	88	3	82	4	26	5	201	4	0	0	2	2	3	3	0	0	5	2	206	4
MORE THAN GRADE 12	0	0	21	1	5	0	3	1	29	1	0	0	5	4	4	4	1	4	10	4	39	1
Total reported	118	100	2769	100	2053	100	473	100	5413	100	8	100	122	100	97	100	26	100	253	100	5666	100
Percent reported	95.9		95.6		89.3		85.2		92.2		100.0		96.8		96.0		89.7		95.8		92.3	
NOT REPORTED	5		128		246		82		461		0		4		4		3		11		472	
Total	123		2897		2299		555		5874		8		126		101		29		264		6138	
AVG MATH SCORE	6.83		7.15		6.68		6.51		6.91		5.96		7.41		7.10		6.38		7.14		6.92	

Inmate statistical profile

Sample: ACTIVE PRISONERS SERVING LIFE EXCLUDING JAIL
Active inmates 04/22/2003

Requestor: Statistics

Functional Spelling Level (WRAT Scores) by current age & sex

WRAT Spelling Score	M E N								W O M E N								Grand Total %					
	Age 00-21		Age 22-39		Age 40-54		Age 55-99		Men Total		Age 00-21		Age 22-39		Age 40-54			Age 55-99		Women Total		
LESS THAN GRADE 6	54	46	1126	41	1159	57	275	58	2614	48	1	13	33	27	33	34	13	50	80	32	2694	48
6TH THRU 8TH GRADE	29	25	802	29	438	21	89	19	1358	25	4	50	32	26	22	23	5	19	63	25	1421	25
GRADE 9	13	11	189	7	110	5	19	4	331	6	2	25	12	10	4	4	1	4	19	8	350	6
GRADE 10	5	4	196	7	86	4	16	3	303	6	0	0	10	8	6	6	1	4	17	7	320	6
GRADE 11	3	3	124	4	56	3	11	2	194	4	1	13	4	3	5	5	3	12	13	5	207	4
GRADE 12	8	7	270	10	183	9	57	12	518	10	0	0	13	11	5	5	0	0	18	7	536	9
MORE THAN GRADE 12	6	5	59	2	17	1	6	1	88	2	0	0	18	15	22	23	3	12	43	17	131	2
Total reported	118	100	2766	100	2049	100	473	100	5406	100	8	100	122	100	97	100	26	100	253	100	5659	100
Percent reported	95.9		95.5		89.1		85.2		92.0		100.0		96.8		96.0		89.7		95.8		92.2	
NOT REPORTED	5		131		250		82		468		0		4		4		3		11		479	
Total	123		2897		2299		555		5874		8		126		101		29		264		6138	
AVG SPELLING SCORE	7.03		7.14		6.11		6.03		6.65		8.30		8.54		8.19		6.56		8.19		6.72	

Inmate statistical profile

Sample: ACTIVE PRISONERS SERVING LIFE EXCLUDING JAIL
Active inmates 04/22/2003

Requestor: Statistics

Self-Rpt Guardian Status To Age 16 by current age & sex

Guardian Status	M E N								W O M E N								Grand Total	%				
	Age 00-21	%	Age 22-39	%	Age 40-54	%	Age 55-99	%	Men Total	%	Age 00-21	%	Age 22-39	%	Age 40-54	%			Age 55-99	%	Women Total	%
ORPHANAGE	0	0	2	0	6	0	1	0	9	0	0	0	0	0	0	0	0	0	0	0	9	0
FATHER ONLY	2	2	89	3	64	3	8	1	163	3	0	0	2	2	2	2	1	4	5	2	168	3
FTR MTR HD	4	3	131	5	78	3	14	3	227	4	0	0	3	2	5	5	0	0	8	3	235	4
MOTHER ONLY	67	55	1402	49	739	33	153	28	2361	41	5	63	48	38	23	23	10	37	86	33	2447	41
MTR FTR HD	32	26	802	28	1056	47	286	53	2176	38	2	25	47	38	57	58	15	56	121	47	2297	38
OTH FEMALE	2	2	48	2	50	2	21	4	121	2	0	0	3	2	3	3	0	0	6	2	127	2
OTH MALE	1	1	7	0	11	0	2	0	21	0	0	0	0	0	2	2	0	0	2	1	23	0
STEP-PARNTS	3	2	51	2	29	1	7	1	90	2	0	0	0	0	0	0	0	0	0	0	90	1
FOSTER HOME	1	1	31	1	30	1	9	2	71	1	0	0	1	1	2	2	0	0	3	1	74	1
GRAND PRNTS	8	7	235	8	142	6	36	7	421	7	1	13	18	14	4	4	1	4	24	9	445	7
OTHER	1	1	65	2	36	2	6	1	108	2	0	0	3	2	0	0	0	0	3	1	111	2
Total reported	121	100	2863	100	2241	100	543	100	5768	100	8	100	125	100	98	100	27	100	258	100	6026	100
Percent reported		98.4		98.8		97.5		97.8		98.2		100.0		99.2		97.0		93.1		97.7		98.2
NOT RPTD	2		34		58		12		106		0		1		3		2		6		112	
Total	123		2897		2299		555		5874		8		126		101		29		264		6138	

Inmate statistical profile

Sample: ACTIVE PRISONERS SERVING LIFE EXCLUDING JAIL
Active inmates 04/22/2003

Requestor: Statistics

Self-Rpt Employment Status Before Prison by current age & sex

Employment	M E N								W O M E N								Grand Total %					
	Age 00-21 %		Age 22-39 %		Age 40-54 %		Age 55-99 %		Men Total %		Age 00-21 %		Age 22-39 %		Age 40-54 %			Age 55-99 %		Women Total %		
FULL TIME	23	21	967	35	857	39	209	40	2056	37	1	17	34	30	18	19	5	19	58	24	2114	37
PART TIME	15	14	229	8	105	5	31	6	380	7	0	0	5	4	3	3	0	0	8	3	388	7
UNEMPL < 6M	7	6	404	15	354	16	89	17	854	15	0	0	19	17	22	23	6	23	47	20	901	16
UNEMPL > 6M	10	9	742	27	762	35	152	29	1666	30	1	17	27	24	42	45	11	42	81	34	1747	30
NEVER WORKD	50	45	323	12	25	1	4	1	402	7	1	17	23	21	5	5	0	0	29	12	431	7
STUDENT	6	5	47	2	8	0	1	0	62	1	2	33	3	3	1	1	0	0	6	3	68	1
INCAPABLE	0	0	24	1	66	3	35	7	125	2	1	17	1	1	3	3	4	15	9	4	134	2
OTHER	0	0	0	0	0	0	0	0	0	0	0	0	0	0	0	0	0	0	0	0	0	0
Total reported	111	100	2736	100	2177	100	521	100	5545	100	6	100	112	100	94	100	26	100	238	100	5783	100
Percent reported	90.2		94.4		94.7		93.9		94.4		75.0		88.9		93.1		89.7		90.2		94.2	
NOT RPTD	12		161		122		34		329		2		14		7		3		26		355	
Total	123		2897		2299		555		5874		8		126		101		29		264		6138	

* NOTE: THE FIELD LABELD "OTHER" WAS CORRECTED IN APRIL 1989; INMATES CODED "PRE-OTIS NOT REPORTED" NOW HAVE BEEN REMOVED FROM THIS FIELD AND IDENTIFIED AS "NOT REPORTED".

Inmate statistical profile

Sample: ACTIVE PRISONERS SERVING LIFE EXCLUDING JAIL
Active inmates 04/22/2003

Requestor: Statistics

Self-Rpt Marital Status At Admission by current age & sex

Marital Status	M E N								W O M E N								Grand Total %					
	Age 00-21 %		Age 22-39 %		Age 40-54 %		Age 55-99 %		Men Total %		Age 00-21 %		Age 22-39 %		Age 40-54 %			Age 55-99 %		Women Total %		
SINGLE	119	98	2068	72	850	38	84	15	3121	54	7	88	78	62	23	23	3	11	111	43	3232	54
MARRIED	0	0	204	7	402	18	137	25	743	13	0	0	12	10	16	16	3	11	31	12	774	13
SEPARATED	0	0	81	3	165	7	53	10	299	5	0	0	9	7	14	14	2	7	25	10	324	5
DIVORCED	0	0	117	4	362	16	133	25	612	11	1	13	9	7	17	17	7	26	34	13	646	11
WIDOWED	2	2	38	1	103	5	62	11	205	4	0	0	6	5	18	18	12	44	36	14	241	4
COMMON LAW	1	1	354	12	367	16	73	13	795	14	0	0	11	9	12	12	0	0	23	9	818	14
OTHER	0	0	3	0	2	0	0	0	5	0	0	0	0	0	0	0	0	0	0	0	5	0
Total reported	122	100	2865	100	2251	100	542	100	5780	100	8	100	125	100	100	100	27	100	260	100	6040	100
Percent reported	99.2		98.9		97.9		97.7		98.4		100.0		99.2		99.0		93.1		98.5		98.4	
NOT RPTD	1		32		48		13		94		0		1		1		2		4		98	
Total	123		2897		2299		555		5874		8		126		101		29		264		6138	

Inmate statistical profile

Sample: ACTIVE PRISONERS SERVING LIFE EXCLUDING JAIL
Active inmates 04/22/2003

Requestor: Statistics

Self-Rpt Number Of Children At Admission by current age & sex

Number Of Children	M E N								W O M E N								Grand Total %
	Age 00-21 %	Age 22-39 %	Age 40-54 %	Age 55-99 %	Men Total %	Age 00-21 %	Age 22-39 %	Age 40-54 %	Age 55-99 %	Women Total %							
NO CHILDREN	0 0	330 18	320 18	53 11	703 17	0 0	2 2	3 3	1 4	6 3	709 17						
ONE CHILD	21 70	725 40	520 30	82 18	1348 33	0 0	30 34	25 28	2 7	57 28	1405 33						
TWO CHILDREN	6 20	398 22	400 23	108 23	912 23	1 100	28 32	28 31	7 26	64 31	976 23						
THREE CHILDREN	3 10	216 12	249 14	97 21	565 14	0 0	17 20	18 20	9 33	44 21	609 14						
FOUR CHILDREN	0 0	87 5	121 7	55 12	263 6	0 0	5 6	10 11	5 19	20 10	283 7						
FIVE CHILDREN	0 0	30 2	70 4	26 6	126 3	0 0	3 3	1 1	1 4	5 2	131 3						
MORE THAN 5 CHILDREN	0 0	35 2	60 3	40 9	135 3	0 0	2 2	5 6	2 7	9 4	144 3						
Total reported	30 100	1821 100	1740 100	461 100	4052 100	1 100	87 100	90 100	27 100	205 100	4257 100						
Percent reported	24.4	62.9	75.7	83.1	69.0	12.5	69.0	89.1	93.1	77.7	69.4						
NOT REPORTED	93	1076	559	94	1822	7	39	11	2	59	1881						
Total	123	2897	2299	555	5874	8	126	101	29	264	6138						
AVG NUM CHILDREN	1.40	1.70	1.95	2.64	1.91	2.00	2.11	2.41	3.00	2.36	1.93						

* NOTE: THE FIELD LABELED "NO CHILDREN" WAS CORRECTED IN MARCH 1989: MISSING DATA FOR INMATES STILL IN DIAGNOSTICS NOW HAS BEEN REMOVED FROM THIS FIELD AND IDENTIFIED AS "NOT REPORTED" INFORMATION.

Inmate statistical profile

Sample: ACTIVE PRISONERS SERVING LIFE EXCLUDING JAIL
Active inmates 04/22/2003

Requestor: Statistics

Self-Rpt Religious Affiliation by current age & sex

Religion	M E N								W O M E N								Grand Total	%				
	Age 00-21	%	Age 22-39	%	Age 40-54	%	Age 55-99	%	Men Total	%	Age 00-21	%	Age 22-39	%	Age 40-54	%			Age 55-99	%	Women Total	%
ISLAM	3	3	148	5	80	4	8	2	239	4	0	0	2	2	0	0	0	0	2	1	241	4
CATHOLIC	3	3	82	3	79	4	20	4	184	3	1	13	7	6	3	3	1	4	12	5	196	3
BAPTIST	42	36	1301	47	1283	61	322	63	2948	54	3	38	67	55	53	54	15	60	138	55	3086	54
METHODIST	2	2	62	2	75	4	29	6	168	3	0	0	3	2	8	8	1	4	12	5	180	3
EPISCOPLN	0	0	4	0	5	0	2	0	11	0	0	0	1	1	2	2	0	0	3	1	14	0
PRESBYTRN	0	0	5	0	10	0	3	1	18	0	0	0	0	0	0	0	2	8	2	1	20	0
CHC OF GOD	2	2	33	1	26	1	12	2	73	1	0	0	2	2	3	3	0	0	5	2	78	1
HOLINESS	2	2	110	4	110	5	31	6	253	5	1	13	13	11	11	11	2	8	27	11	280	5
JEWISH	0	0	1	0	3	0	1	0	5	0	0	0	0	0	0	0	0	0	0	0	5	0
ANGLICAN	0	0	0	0	0	0	0	0	0	0	0	0	1	1	0	0	0	0	1	0	1	0
GRK ORTHDX	0	0	0	0	0	0	0	0	0	0	0	0	0	0	0	0	0	0	0	0	0	0
HINDU	0	0	1	0	0	0	0	0	1	0	0	0	0	0	0	0	0	0	0	0	1	0
BUDDHIST	1	1	4	0	2	0	0	0	7	0	0	0	0	0	0	0	0	0	0	0	7	0
TAOIST	0	0	0	0	0	0	0	0	0	0	0	0	0	0	0	0	0	0	0	0	0	0
SHINTOIST	0	0	0	0	0	0	0	0	0	0	0	0	0	0	0	0	0	0	0	0	0	0
SEVEN D AD	0	0	6	0	5	0	1	0	12	0	0	0	0	0	0	0	0	0	0	0	12	0
JEHOVAH WT	0	0	26	1	16	1	1	0	43	1	0	0	1	1	1	1	0	0	2	1	45	1
LATR DAY S	0	0	2	0	1	0	0	0	3	0	0	0	0	0	0	0	0	0	0	0	3	0
QUAKER	0	0	0	0	0	0	0	0	0	0	0	0	0	0	0	0	0	0	0	0	0	0
OTHER PROD	21	18	262	10	80	4	20	4	383	7	3	38	12	10	8	8	1	4	24	9	407	7
NONE	27	23	474	17	158	7	23	4	682	12	0	0	7	6	3	3	0	0	10	4	692	12
OTHER	14	12	235	9	177	8	41	8	467	8	0	0	6	5	6	6	3	12	15	6	482	8
Total reported	117	100	2756	100	2110	100	514	100	5497	100	8	100	122	100	98	100	25	100	253	100	5750	100
Percent reported	95.1		95.1		91.8		92.6		93.6		100.0		96.8		97.0		86.2		95.8		93.7	
NOT RPTD	6		141		189		41		377		0		4		3		4		11		388	
Total	123		2897		2299		555		5874		8		126		101		29		264		6138	

Inmate statistical profile

Sample: ACTIVE PRISONERS SERVING LIFE EXCLUDING JAIL
Active inmates 04/22/2003

Requestor: Statistics

Self-Rpt Family Behavior Patterns * by current age & sex

Family Behavior	M E N								W O M E N								Grand Total %
	Age 00-21 %	Age 22-39 %	Age 40-54 %	Age 55-99 %	Men Total %	Age 00-21 %	Age 22-39 %	Age 40-54 %	Age 55-99 %	Women Total %							
CRIMINLTY	37 21	777 23	567 28	112 26	1493 25	4 22	42 18	20 21	4 13	70 19	1563 24						
ALCOHOLISM	17 10	339 10	325 16	63 15	744 12	5 28	29 12	18 19	7 23	59 16	803 12						
DRUG ABUSE	18 10	204 6	85 4	11 3	318 5	0 0	27 12	8 8	2 6	37 10	355 6						
DOMINERING	0 0	13 0	14 1	0 0	27 0	1 6	18 8	7 7	3 10	29 8	56 1						
MIGRANT	0 0	43 1	42 2	3 1	88 1	1 6	2 1	2 2	0 0	5 1	93 1						
INFL BTGS	6 3	137 4	97 5	19 4	259 4	0 0	23 10	10 11	3 10	36 10	295 5						
PERMISSIVE	1 1	6 0	15 1	3 1	25 0	1 6	7 3	1 1	1 3	10 3	35 1						
FATH ABSNT	79 46	1540 45	718 35	169 40	2506 41	5 28	53 23	18 19	7 23	83 22	2589 40						
MOTH ABSNT	15 9	322 9	166 8	39 9	542 9	1 6	18 8	4 4	2 6	25 7	567 9						
NONE	0 0	36 1	17 1	4 1	57 1	0 0	14 6	7 7	2 6	23 6	80 1						
Total reported	173 100	3417 100	2046 100	423 100	6059 100	18 100	233 100	95 100	31 100	377 100	6436 100						
Percent reported	73.2	73.6	59.9	53.7	66.3	87.5	75.4	55.4	55.2	65.9	66.3						
OTHER	33	765	923	257	1978	1	31	45	13	90	2068						
Total	123	2897	2299	555	5874	8	126	101	29	264	6138						

* NOTE: SINCE THERE CAN BE UP TO FIVE BEHAVIOR CODES PER INMATE, THE NUMBER OF CASES REPORTED IN THE DETAIL LINES AND THE TOTAL REPORTED LINE MAY EXCEED THE TOTAL NUMBER OF CASES. IN SHORT, THIS TABLE COUNTS THE NUMBER OF BEHAVIOR PROBLEMS, NOT INMATES.

Inmate statistical profile

Sample: ACTIVE PRISONERS SERVING LIFE EXCLUDING JAIL
Active inmates 04/22/2003

Requestor: Statistics

Inmate Diagnostic Behavior Problem * by current age & sex

Diagnostic Problem	M E N								W O M E N								Grand Total %
	Age 00-21 %	Age 22-39 %	Age 40-54 %	Age 55-99 %	Men Total %	Age 00-21 %	Age 22-39 %	Age 40-54 %	Age 55-99 %	Women Total %							
ALCOHOLIC	5 2	124 2	151 4	53 6	333 3	0 0	3 1	14 8	2 6	19 4	352 3						
ALCOH ABSE	33 12	805 15	714 17	152 17	1704 16	1 6	21 10	17 10	5 14	44 10	1748 16						
DRUG EXP	30 11	818 15	443 11	50 6	1341 12	1 6	19 9	19 11	1 3	40 9	1381 12						
DRUG ABSE	58 22	909 17	731 17	75 8	1773 16	1 6	40 18	34 19	0 0	75 17	1848 16						
NARC ADDCT	1 0	81 1	96 2	10 1	188 2	0 0	1 0	5 3	0 0	6 1	194 2						
EPILEPTIC	0 0	28 1	25 1	6 1	59 1	1 6	0 0	2 1	0 0	3 1	62 1						
MANIPULTVE	31 12	345 6	158 4	30 3	564 5	0 0	5 2	0 0	1 3	6 1	570 5						
ASSAULTIVE	89 33	1549 29	1039 25	254 29	2931 27	8 47	68 31	39 22	8 22	123 28	3054 27						
ESCAPE TEND	3 1	101 2	205 5	62 7	371 3	0 0	1 0	4 2	0 0	5 1	376 3						
SUICIDAL	6 2	136 3	135 3	19 2	296 3	2 12	19 9	7 4	3 8	31 7	327 3						
WITHDRAWN	1 0	34 1	26 1	9 1	70 1	1 6	6 3	4 2	1 3	12 3	82 1						
PR RLTY CT	1 0	30 1	51 1	19 2	101 1	2 12	3 1	4 2	1 3	10 2	111 1						
HOMOSEXUAL	1 0	9 0	13 0	6 1	29 0	0 0	5 2	5 3	0 0	10 2	39 0						
NONE	0 0	213 4	255 6	94 11	562 5	0 0	9 4	14 8	7 19	30 7	592 5						
OTHER	0 0	66 1	68 2	26 3	160 1	0 0	0 0	0 0	3 8	3 1	163 1						
NOT RPTD	7 3	168 3	79 2	24 3	278 3	0 0	17 8	6 3	4 11	27 6	305 3						
Total reported	266 100	5422 100	4190 100	889 100	10767 100	17 100	217 100	175 100	36 100	445 100	11212 100						
Percent reported	100.0	99.8	100.0	100.0	99.9	100.0	100.0	99.0	100.0	99.6	99.9						
UNKNOWN	0	6	1	0	7	0	0	1	0	1	8						
Total	123	2897	2299	555	5874	8	126	101	29	264	6138						

* NOTE: SINCE THERE CAN BE UP TO FIVE BEHAVIOR CODES PER INMATE, THE NUMBER OF CASES REPORTED IN THE DETAIL LINES AND THE TOTAL REPORTED LINE MAY EXCEED THE TOTAL NUMBER OF CASES. IN SHORT, THIS TABLE COUNTS THE NUMBER OF BEHAVIOR PROBLEMS, NOT INMATES.

Inmate statistical profile

Sample: ACTIVE PRISONERS SERVING LIFE EXCLUDING JAIL
Active inmates 04/22/2003

Requestor: Statistics

Physical Profile (General Condition) by current age & sex

Physical Profile	M E N								W O M E N								Grand Total %					
	Age 00-21 %		Age 22-39 %		Age 40-54 %		Age 55-99 %		Men Total %		Age 00-21 %		Age 22-39 %		Age 40-54 %			Age 55-99 %		Women Total %		
NO LIMITATION	111	90	2159	75	1192	52	130	24	3592	61	8	100	93	78	42	42	2	7	145	57	3737	61
DEFECT NO MAJOR LIMIT	6	5	374	13	515	23	129	23	1024	18	0	0	16	13	39	39	8	30	63	25	1087	18
DEFECT MAJOR LIMIT	6	5	345	12	551	24	239	43	1141	20	0	0	11	9	18	18	14	52	43	17	1184	19
VERY MAJOR DEFECT	0	0	4	0	26	1	55	10	85	1	0	0	0	0	0	0	3	11	3	1	88	1
Total reported	123	100	2882	100	2284	100	553	100	5842	100	8	100	120	100	99	100	27	100	254	100	6096	100
Percent reported	100.0		99.5		99.3		99.6		99.5		100.0		95.2		98.0		93.1		96.2		99.3	
NOT REPORTED	0		15		15		2		32		0		6		2		2		10		42	
Total	123		2897		2299		555		5874		8		126		101		29		264		6138	

Inmate statistical profile

Sample: ACTIVE PRISONERS SERVING LIFE EXCLUDING JAIL
Active inmates 04/22/2003

Requestor: Statistics

Security Status by current age & sex

Security	M E N								W O M E N								Grand Total %					
	Age 00-21	%	Age 22-39	%	Age 40-54	%	Age 55-99	%	Men Total	%	Age 00-21	%	Age 22-39	%	Age 40-54	%		Age 55-99	%	Women Total	%	
DIAG INCOM	0	0	0	0	1	0	0	0	1	0	0	0	0	0	0	0	0	0	0	0	1	0
WRK RELEAS	0	0	0	0	0	0	0	0	0	0	0	0	0	0	0	0	0	0	0	0	0	0
TRUSTY	0	0	16	1	21	1	2	0	39	1	0	0	0	0	3	3	0	0	3	1	42	1
MINIMUM	0	0	410	14	600	26	167	30	1177	20	0	0	40	32	56	55	21	72	117	44	1294	21
MEDIUM	8	7	1298	45	1228	53	311	56	2845	48	3	38	45	36	28	28	7	24	83	31	2928	48
CLOSE	105	85	1039	36	372	16	70	13	1586	27	5	63	39	31	13	13	1	3	58	22	1644	27
MAXIMUM	4	3	114	4	64	3	5	1	187	3	0	0	0	0	1	1	0	0	1	0	188	3
DIAGNOSTIC	6	5	20	1	13	1	0	0	39	1	0	0	2	2	0	0	0	0	2	1	41	1
Total reported	123	100	2897	100	2299	100	555	100	5874	100	8	100	126	100	101	100	29	100	264	100	6138	100
Percent reported	100.0		100.0		100.0		100.0		100.0		100.0		100.0		100.0		100.0		100.0		100.0	
NOT RPTD	0		0		0		0		0		0		0		0		0		0		0	
Total	123		2897		2299		555		5874		8		126		101		29		264		6138	

* NOTE: BEGINNING IN JULY 1987, THE FACILITIES
DIVISION NO LONGER CODED INMATES AS BEING WORK RELEASE

Inmate statistical profile

Sample: ACTIVE PRISONERS SERVING LIFE EXCLUDING JAIL
Active inmates 04/22/2003

Requestor: Statistics

Number Of Sentences by current age & sex

Number Of Sentences	M E N								W O M E N								Grand Total %
	Age 00-21 %	Age 22-39 %	Age 40-54 %	Age 55-99 %	Men Total %	Age 00-21 %	Age 22-39 %	Age 40-54 %	Age 55-99 %	Women Total %							
ONE	32 26	718 25	573 25	182 33	1505 26	5 63	40 32	52 51	15 52	112 42	1617 26						
TWO	34 28	672 23	549 24	135 24	1390 24	2 25	43 34	24 24	8 28	77 29	1467 24						
THREE	18 15	491 17	406 18	85 15	1000 17	0 0	22 17	11 11	4 14	37 14	1037 17						
FOUR	17 14	323 11	266 12	49 9	655 11	0 0	10 8	3 3	1 3	14 5	669 11						
FIVE	4 3	230 8	163 7	28 5	425 7	1 13	6 5	5 5	1 3	13 5	438 7						
MORE THAN FIVE	18 15	463 16	342 15	76 14	899 15	0 0	5 4	6 6	0 0	11 4	910 15						
Total reported	123 100	2897 100	2299 100	555 100	5874 100	8 100	126 100	101 100	29 100	264 100	6138 100						
Percent reported	100.0	100.0	100.0	100.0	100.0	100.0	100.0	100.0	100.0	100.0	100.0						
NOT REPORTED	0	0	0	0	0	0	0	0	0	0	0						
Total	123	2897	2299	555	5874	8	126	101	29	264	6138						
AVG NUM SENTENCES	3.09	3.44	3.34	3.02	3.35	1.75	2.44	2.13	1.79	2.23	3.30						

Inmate statistical profile

Sample: ACTIVE PRISONERS SERVING LIFE EXCLUDING JAIL
Active inmates 04/22/2003

Requestor: Statistics

Number Of Disciplinarys by current age & sex

Disciplinarys	M E N								W O M E N								Grand Total %					
	Age 00-21		Age 22-39		Age 40-54		Age 55-99		Men Total		Age 00-21		Age 22-39		Age 40-54			Age 55-99		Women Total		
ZERO	23	19	345	12	335	15	132	24	835	14	3	38	23	18	24	24	13	45	63	24	898	15
ONE	14	11	258	9	268	12	86	15	626	11	0	0	18	14	14	14	6	21	38	14	664	11
TWO	10	8	217	7	192	8	64	12	483	8	2	25	12	10	13	13	3	10	30	11	513	8
THREE	6	5	172	6	151	7	45	8	374	6	0	0	11	9	11	11	2	7	24	9	398	6
FOUR	5	4	140	5	130	6	35	6	310	5	1	13	6	5	7	7	1	3	15	6	325	5
FIVE	10	8	148	5	101	4	25	5	284	5	0	0	6	5	2	2	0	0	8	3	292	5
MORE THAN FIVE	55	45	1616	56	1121	49	168	30	2960	50	2	25	50	40	30	30	4	14	86	33	3046	50
Total reported	123	100	2896	100	2298	100	555	100	5872	100	8	100	126	100	101	100	29	100	264	100	6136	100
Percent reported	100.0		100.0		100.0		100.0		100.0		100.0		100.0		100.0		100.0		100.0		100.0	
NOT REPORTED	0		1		1		0		2		0		0		0		0		0		2	
Total	123		2897		2299		555		5874		8		126		101		29		264		6138	
AVG NUM DISCIP	9.21		12.34		11.47		6.25		11.36		3.25		8.24		7.61		2.17		7.18		11.18	

Inmate statistical profile

Sample: ACTIVE PRISONERS SERVING LIFE EXCLUDING JAIL
Active inmates 04/22/2003

Requestor: Statistics

Number Of Escapes by current age & sex

Escapes	M E N								W O M E N								Grand Total %
	Age 00-21 %	Age 22-39 %	Age 40-54 %	Age 55-99 %	Men		Age 00-21 %	Age 22-39 %	Age 40-54 %	Age 55-99 %	Women						
ZERO	123 100	2871 99	2213 96	532 96	5739 98		8 100	126 100	100 99	29 100	263 100	6002 98					
ONE	0 0	25 1	71 3	15 3	111 2		0 0	0 0	1 1	0 0	1 0	112 2					
TWO	0 0	1 0	12 1	5 1	18 0		0 0	0 0	0 0	0 0	0 0	18 0					
THREE	0 0	0 0	3 0	2 0	5 0		0 0	0 0	0 0	0 0	0 0	5 0					
FOUR	0 0	0 0	0 0	1 0	1 0		0 0	0 0	0 0	0 0	0 0	1 0					
FIVE	0 0	0 0	0 0	0 0	0 0		0 0	0 0	0 0	0 0	0 0	0 0					
MORE THAN FIVE	0 0	0 0	0 0	0 0	0 0		0 0	0 0	0 0	0 0	0 0	0 0					
Total reported	123 100	2897 100	2299 100	555 100	5874 100		8 100	126 100	101 100	29 100	264 100	6138 100					
Percent reported	100.0	100.0	100.0	100.0	100.0		100.0	100.0	100.0	100.0	100.0	100.0					
NOT REPORTED	0	0	0	0	0		0	0	0	0	0	0					
Total	123	2897	2299	555	5874		8	126	101	29	264	6138					
AVG NUM ESCAPES	.00	.01	.05	.06	.03		.00	.00	.01	.00	.00	.03					

Inmate statistical profile

Sample: ACTIVE PRISONERS SERVING LIFE EXCLUDING JAIL
Active inmates 04/22/2003

Requestor: Statistics

Number Of Prior Georgia Incarcerations * by current age & sex

Prior Incarcerations	M E N								W O M E N								Grand Total %
	Age 00-21 %	Age 22-39 %	Age 40-54 %	Age 55-99 %	Men Total %	Age 00-21 %	Age 22-39 %	Age 40-54 %	Age 55-99 %	Women Total %							
ZERO	122 99	2119 73	1106 48	292 53	3639 62	8 100	114 90	82 81	27 93	231 88	3870 63						
ONE	1 1	444 15	559 24	123 22	1127 19	0 0	8 6	12 12	1 3	21 8	1148 19						
TWO	0 0	181 6	325 14	73 13	579 10	0 0	2 2	6 6	1 3	9 3	588 10						
THREE	0 0	105 4	174 8	45 8	324 6	0 0	2 2	1 1	0 0	3 1	327 5						
FOUR	0 0	37 1	75 3	18 3	130 2	0 0	0 0	0 0	0 0	0 0	130 2						
FIVE	0 0	7 0	37 2	2 0	46 1	0 0	0 0	0 0	0 0	0 0	46 1						
MORE THAN FIVE	0 0	4 0	23 1	2 0	29 0	0 0	0 0	0 0	0 0	0 0	29 0						
Total reported	123 100	2897 100	2299 100	555 100	5874 100	8 100	126 100	101 100	29 100	264 100	6138 100						
Percent reported	100.0	100.0	100.0	100.0	100.0	100.0	100.0	100.0	100.0	100.0	100.0						
NOT REPORTED	0	0	0	0	0	0	0	0	0	0	0						
Total	123	2897	2299	555	5874	8	126	101	29	264	6138						
AVG # INCARCERATIONS	.01	.46	1.03	.90	.71	.00	.14	.27	.10	.18	.69						

* This data counts a parole revocation on an existing sentence AS A prior incarceration. Also, this data counts, for any cohort of inmates, the total number of Georgia incarcerations the inmate has had during his entire criminal career. For example, if an inmate was admitted to prison first in FY72, and then re-admitted in FY79 and FY85, he had two prior incarcerations before the FY85 admission. This inmate's records show two prior incarcerations in all three of his records since he has had two prior incarcerations in his criminal career. If the cohort of FY72 admissions is selected for analysis, two prior incarcerations will be listed for this inmate even though in FY72, he had no prior incarcerations.

Inmate statistical profile

Sample: ACTIVE PRISONERS SERVING LIFE EXCLUDING JAIL
Active inmates 04/22/2003

Requestor: Statistics

Number Of Transfers by current age & sex

Transfers	M E N										W O M E N										Grand Total %	
	Age 00-21 %		Age 22-39 %		Age 40-54 %		Age 55-99 %		Men Total %		Age 00-21 %		Age 22-39 %		Age 40-54 %		Age 55-99 %		Women Total %			
ZERO	31	25	80	3	17	1	5	1	133	2	1	13	6	5	6	6	3	10	16	6	149	2
ONE	61	50	800	28	374	16	98	18	1333	23	7	88	49	39	26	26	7	24	89	34	1422	23
TWO	25	20	624	22	363	16	89	16	1101	19	0	0	36	29	23	23	4	14	63	24	1164	19
THREE	4	3	470	16	315	14	81	15	870	15	0	0	17	13	12	12	8	28	37	14	907	15
FOUR	2	2	309	11	259	11	64	12	634	11	0	0	10	8	16	16	2	7	28	11	662	11
FIVE	0	0	198	7	210	9	51	9	459	8	0	0	4	3	6	6	3	10	13	5	472	8
MORE THAN FIVE	0	0	416	14	761	33	167	30	1344	23	0	0	4	3	12	12	2	7	18	7	1362	22
Total reported	123	100	2897	100	2299	100	555	100	5874	100	8	100	126	100	101	100	29	100	264	100	6138	100
Percent reported	100.0		100.0		100.0		100.0		100.0		100.0		100.0		100.0		100.0		100.0		100.0	
NOT REPORTED	0		0		0		0		0		0		0		0		0		0		0	
Total	123		2897		2299		555		5874		8		126		101		29		264		6138	
AVG NUM TRANSFERS	1.07		3.13		4.89		4.65		3.92		.88		2.07		2.91		2.62		2.42		3.85	

Inmate statistical profile

Sample: ACTIVE PRISONERS SERVING LIFE EXCLUDING JAIL
Active inmates 04/22/2003

Requestor: Statistics

County Of Conviction by current age & sex

County Of Conviction	M E N								W O M E N								Grand					
	Age	%	Age	%	Age	%	Age	%	Men	%	Age	%	Age	%	Age	%	Women	%	Total	%		
Appling	0	0	4	0	4	0	2	0	10	0	0	0	0	0	0	0	0	0	10	0		
Atkinson	0	0	1	0	3	0	2	0	6	0	0	0	0	0	1	1	0	0	7	0		
Bacon	0	0	4	0	5	0	0	0	9	0	0	0	0	0	0	0	0	0	9	0		
Baker	0	0	1	0	1	0	0	0	2	0	0	0	0	0	0	0	0	0	2	0		
Baldwin	1	1	17	1	10	0	4	1	32	1	0	0	1	1	0	0	0	0	33	1		
Banks	0	0	1	0	6	0	5	1	12	0	0	0	0	0	0	0	0	0	12	0		
Barrow	0	0	4	0	10	0	4	1	18	0	0	0	0	0	1	3	1	0	19	0		
Bartow	0	0	25	1	22	1	4	1	51	1	0	0	1	1	0	0	0	0	52	1		
Ben Hill	0	0	5	0	9	0	3	1	17	0	0	0	0	0	0	0	0	0	17	0		
Berrien	0	0	3	0	2	0	0	0	5	0	0	0	0	0	0	0	0	0	5	0		
Bibb	6	5	87	3	90	4	21	4	204	3	1	13	0	0	4	4	1	3	6	2	210	3
Bleckley	0	0	5	0	4	0	1	0	10	0	0	0	0	0	1	1	0	0	11	0		
Brantley	0	0	1	0	3	0	3	1	7	0	0	0	0	0	0	0	0	0	7	0		
Brooks	0	0	5	0	3	0	2	0	10	0	0	0	0	0	0	0	0	0	10	0		
Bryan	0	0	7	0	6	0	2	0	15	0	0	0	0	0	1	3	1	0	16	0		
Bulloch	0	0	17	1	13	1	3	1	33	1	0	0	1	1	1	1	2	7	4	2	37	1
Burke	2	2	12	0	16	1	1	0	31	1	0	0	0	0	0	0	0	0	31	1		
Butts	0	0	16	1	9	0	3	1	28	0	0	0	0	0	1	1	0	0	29	0		
Calhoun	0	0	2	0	4	0	1	0	7	0	0	0	0	0	0	0	0	0	7	0		
Camden	0	0	15	1	9	0	0	0	24	0	0	0	0	0	1	1	0	0	25	0		
Candler	0	0	1	0	1	0	0	0	2	0	0	0	0	0	0	0	0	0	2	0		
Carroll	1	1	20	1	17	1	4	1	42	1	0	0	3	2	1	1	0	0	4	2	46	1
Catoosa	0	0	5	0	9	0	0	0	14	0	0	0	0	0	0	0	0	0	14	0		
Charlton	0	0	0	0	1	0	0	0	1	0	0	0	2	2	0	0	0	0	2	1	3	0
Chatham	7	6	167	6	122	5	23	4	319	5	0	0	3	2	1	1	0	0	4	2	323	5
Chattahoochee	0	0	0	0	3	0	0	0	3	0	0	0	0	0	0	0	0	0	3	0		
Chattooga	0	0	7	0	7	0	3	1	17	0	0	0	0	0	1	1	1	3	2	1	19	0
Cherokee	1	1	6	0	20	1	5	1	32	1	0	0	3	2	0	0	0	0	3	1	35	1
Clarke	0	0	38	1	28	1	9	2	75	1	0	0	4	3	0	0	1	3	5	2	80	1
Clay	1	1	0	0	2	0	0	0	3	0	0	0	0	0	0	0	0	0	3	0		
Clayton	3	2	66	2	57	2	11	2	137	2	0	0	4	3	2	2	1	3	7	3	144	2
Clinch	0	0	1	0	3	0	1	0	5	0	0	0	0	0	0	0	0	0	5	0		
Cobb	6	5	108	4	80	3	19	3	213	4	1	13	5	4	6	6	1	3	13	5	226	4
Coffee	0	0	9	0	9	0	2	0	20	0	0	0	3	2	1	1	0	0	4	2	24	0
Colquit	0	0	36	1	27	1	5	1	68	1	0	0	0	0	1	1	1	3	2	1	70	1
Columbia	0	0	9	0	12	1	1	0	22	0	0	0	1	1	1	1	0	0	2	1	24	0

(continued)

Inmate statistical profile

Sample: ACTIVE PRISONERS SERVING LIFE EXCLUDING JAIL
Active inmates 04/22/2003

Requestor: Statistics

County Of Conviction by current age & sex (continued)

County Of Conviction	M E N								W O M E N								Grand Total	%				
	Age 00-21	%	Age 22-39	%	Age 40-54	%	Age 55-99	%	Men Total	%	Age 00-21	%	Age 22-39	%	Age 40-54	%			Age 55-99	%	Women Total	%
Cook	0	0	5	0	4	0	1	0	10	0	0	0	0	0	1	1	0	0	1	0	11	0
Coweta	1	1	24	1	13	1	3	1	41	1	0	0	2	2	1	1	0	0	3	1	44	1
Crawford	0	0	3	0	0	0	0	0	3	0	0	0	0	0	1	1	0	0	1	0	4	0
Crisp	2	2	15	1	11	0	4	1	32	1	0	0	2	2	1	1	1	3	4	2	36	1
Dade	1	1	6	0	5	0	3	1	15	0	0	0	0	0	0	0	0	0	0	0	15	0
Dawson	0	0	2	0	4	0	0	0	6	0	0	0	0	0	0	0	0	0	0	0	6	0
Decatur	1	1	19	1	7	0	2	0	29	0	0	0	1	1	0	0	0	0	1	0	30	0
DeKalb	11	9	256	9	187	8	29	5	483	8	1	13	5	4	4	4	1	3	11	4	494	8
Dodge	0	0	6	0	6	0	1	0	13	0	0	0	0	0	0	0	0	0	0	0	13	0
Dooly	1	1	9	0	7	0	0	0	17	0	0	0	0	0	0	0	0	0	0	0	17	0
Dougherty	2	2	72	2	43	2	7	1	124	2	0	0	3	2	2	2	0	0	5	2	129	2
Douglas	1	1	56	2	21	1	7	1	85	1	0	0	1	1	1	1	0	0	2	1	87	1
Early	0	0	11	0	5	0	2	0	18	0	0	0	0	0	0	0	0	0	0	0	18	0
Effingham	0	0	6	0	4	0	0	0	10	0	0	0	0	0	1	1	0	0	1	0	11	0
Elbert	0	0	7	0	17	1	1	0	25	0	0	0	1	1	0	0	0	0	1	0	26	0
Emanuel	0	0	7	0	11	0	2	0	20	0	0	0	0	0	1	1	0	0	1	0	21	0
Evans	0	0	5	0	1	0	1	0	7	0	0	0	0	0	0	0	0	0	0	0	7	0
Fannin	0	0	4	0	4	0	2	0	10	0	0	0	0	0	0	0	0	0	0	0	10	0
Fayette	0	0	10	0	5	0	1	0	16	0	0	0	0	0	0	0	0	0	0	0	16	0
Floyd	0	0	23	1	26	1	8	1	57	1	0	0	4	3	2	2	1	3	7	3	64	1
Forsyth	0	0	3	0	11	0	5	1	19	0	0	0	1	1	1	1	0	0	2	1	21	0
Franklin	0	0	2	0	4	0	1	0	7	0	0	0	0	0	2	2	0	0	2	1	9	0
Fulton	20	16	458	16	336	15	90	16	904	15	0	0	13	10	9	9	5	17	27	10	931	15
Gilmer	0	0	2	0	2	0	3	1	7	0	0	0	0	0	0	0	0	0	0	0	7	0
Glascocock	0	0	0	0	0	0	1	0	1	0	0	0	0	0	0	0	0	0	0	0	1	0
Glynn	0	0	34	1	29	1	6	1	69	1	0	0	2	2	1	1	0	0	3	1	72	1
Gordon	0	0	14	0	14	1	3	1	31	1	0	0	0	0	1	1	0	0	1	0	32	1
Grady	3	2	24	1	9	0	1	0	37	1	0	0	0	0	0	0	0	0	0	0	37	1
Greene	0	0	3	0	4	0	2	0	9	0	0	0	0	0	0	0	0	0	0	0	9	0
Gwinnett	4	3	72	2	49	2	11	2	136	2	0	0	3	2	5	5	1	3	9	3	145	2
Habersham	0	0	10	0	13	1	0	0	23	0	0	0	0	0	0	0	0	0	0	0	23	0
Hall	2	2	29	1	41	2	10	2	82	1	1	13	3	2	3	3	1	3	8	3	90	1
Hancock	0	0	3	0	1	0	0	0	4	0	0	0	0	0	1	1	0	0	1	0	5	0
Haralson	0	0	3	0	2	0	1	0	6	0	0	0	0	0	0	0	0	0	0	0	6	0
Harris	0	0	8	0	3	0	0	0	11	0	0	0	0	0	0	0	0	0	0	0	11	0

(continued)

Inmate statistical profile

Sample: ACTIVE PRISONERS SERVING LIFE EXCLUDING JAIL
Active inmates 04/22/2003

Requestor: Statistics

County Of Conviction by current age & sex (continued)

County Of Conviction	M E N								W O M E N								Grand Total	%				
	Age 00-21	%	Age 22-39	%	Age 40-54	%	Age 55-99	%	Men Total	%	Age 00-21	%	Age 22-39	%	Age 40-54	%			Age 55-99	%	Women Total	%
Hart	0	0	4	0	3	0	1	0	8	0	0	0	0	0	0	0	0	0	0	8	0	
Heard	0	0	3	0	0	0	3	1	6	0	0	0	0	0	0	0	0	0	0	6	0	
Henry	1	1	19	1	11	0	3	1	34	1	0	0	2	2	0	0	0	0	2	1	36	1
Houston	2	2	34	1	21	1	2	0	59	1	0	0	3	2	2	1	3	6	2	65	1	
Irwin	1	1	3	0	2	0	1	0	7	0	0	0	0	0	0	0	0	0	0	7	0	
Jackson	0	0	8	0	13	1	1	0	22	0	0	0	1	1	0	0	0	0	1	0	23	0
Jasper	0	0	4	0	1	0	0	0	5	0	0	0	0	0	1	1	0	0	1	0	6	0
Jeff Davis	0	0	3	0	3	0	1	0	7	0	0	0	0	0	0	0	0	0	0	7	0	
Jefferson	0	0	5	0	8	0	4	1	17	0	0	0	0	0	0	0	0	0	0	17	0	
Jenkins	0	0	1	0	4	0	1	0	6	0	0	0	0	0	0	0	0	0	0	6	0	
Johnson	0	0	7	0	4	0	1	0	12	0	0	0	1	1	0	0	0	0	1	0	13	0
Jones	0	0	2	0	7	0	2	0	11	0	0	0	1	1	0	0	0	0	1	0	12	0
Lamar	0	0	7	0	8	0	2	0	17	0	0	0	0	0	1	1	0	0	1	0	18	0
Lanier	0	0	1	0	0	0	0	0	1	0	0	0	0	0	0	0	0	0	0	1	0	
Laurens	0	0	10	0	11	0	1	0	22	0	0	0	1	1	1	1	0	0	2	1	24	0
Lee	0	0	1	0	1	0	0	0	2	0	0	0	1	1	0	0	0	0	1	0	3	0
Liberty	0	0	19	1	10	0	4	1	33	1	0	0	0	0	2	2	0	0	2	1	35	1
Lincoln	1	1	3	0	0	0	2	0	6	0	0	0	0	0	0	0	0	0	0	6	0	
Long	2	2	6	0	3	0	0	0	11	0	0	0	2	2	0	0	0	0	2	1	13	0
Lowndes	0	0	40	1	29	1	5	1	74	1	0	0	0	0	1	1	1	3	2	1	76	1
Lumpkin	0	0	3	0	1	0	2	0	6	0	0	0	0	0	0	0	0	0	0	6	0	
Macon	0	0	15	1	7	0	1	0	23	0	0	0	0	0	0	0	0	0	0	23	0	
Madison	0	0	8	0	5	0	1	0	14	0	0	0	2	2	1	1	0	0	3	1	17	0
Marion	0	0	2	0	1	0	0	0	3	0	0	0	0	0	0	0	1	3	1	0	4	0
McDuffie	1	1	20	1	15	1	4	1	40	1	0	0	1	1	0	0	0	0	1	0	41	1
McIntosh	1	1	5	0	9	0	1	0	16	0	0	0	0	0	0	0	0	0	0	16	0	
Meriwether	1	1	7	0	10	0	5	1	23	0	0	0	1	1	1	1	1	3	3	1	26	0
Miller	0	0	2	0	1	0	0	0	3	0	0	0	0	0	0	0	0	0	0	3	0	
Mitchell	0	0	9	0	12	1	3	1	24	0	0	0	2	2	0	0	0	0	2	1	26	0
Monroe	0	0	9	0	10	0	3	1	22	0	0	0	2	2	0	0	0	0	2	1	24	0
Montgomery	0	0	0	0	3	0	0	0	3	0	0	0	0	0	0	0	0	0	0	3	0	
Morgan	1	1	11	0	3	0	0	0	15	0	0	0	2	2	0	0	0	0	2	1	17	0
Murray	0	0	6	0	4	0	7	1	17	0	0	0	0	0	0	0	0	0	0	17	0	
Muscogee	1	1	89	3	75	3	16	3	181	3	0	0	3	2	3	3	0	0	6	2	187	3
Newton	1	1	43	1	16	1	4	1	64	1	0	0	1	1	0	0	0	0	1	0	65	1

(continued)

Inmate statistical profile

Sample: ACTIVE PRISONERS SERVING LIFE EXCLUDING JAIL
Active inmates 04/22/2003

Requestor: Statistics

County Of Conviction by current age & sex (continued)

County Of Conviction	M E N								W O M E N								Grand			
	Age	%	Age	%	Age	%	Age	%	Age	%	Age	%	Age	%	Women	%	Total	%		
Oconee	0	0	8	0	4	0	0	0	12	0	0	0	0	0	0	0	12	0		
Oglethorpe	0	0	3	0	5	0	2	0	10	0	0	0	0	0	0	0	10	0		
Paulding	2	2	3	0	8	0	2	0	15	0	0	1	1	0	0	1	16	0		
Peach	0	0	6	0	3	0	0	0	9	0	0	0	1	1	0	1	10	0		
Pickens	0	0	2	0	3	0	1	0	6	0	0	0	0	0	0	0	6	0		
Pierce	1	1	4	0	4	0	1	0	10	0	0	0	0	0	0	0	10	0		
Pike	0	0	3	0	1	0	1	0	5	0	0	0	0	0	0	0	5	0		
Polk	1	1	15	1	6	0	3	1	25	0	0	0	0	0	0	0	25	0		
Pulaski	0	0	6	0	1	0	0	0	7	0	0	1	1	0	0	1	8	0		
Putnam	0	0	16	1	13	1	4	1	33	1	0	0	0	0	0	0	33	1		
Quitman	0	0	4	0	0	0	0	0	4	0	0	0	0	0	0	0	4	0		
Rabun	0	0	5	0	3	0	0	0	8	0	0	0	0	0	0	0	8	0		
Randolph	0	0	3	0	4	0	2	0	9	0	0	0	0	0	0	0	9	0		
Richmond	8	7	165	6	85	4	19	3	277	5	0	9	7	7	7	1	3	294	5	
Rockdale	1	1	6	0	15	1	4	1	26	0	0	1	1	0	0	1	0	27	0	
Schley	0	0	3	0	1	0	0	0	4	0	0	0	0	0	0	0	4	0		
Screven	0	0	3	0	5	0	3	1	11	0	0	0	0	0	0	0	11	0		
Seminole	0	0	4	0	4	0	3	1	11	0	0	2	2	0	0	2	1	13	0	
Spalding	4	3	37	1	26	1	7	1	74	1	1	13	2	2	1	1	3	79	1	
Stephens	0	0	3	0	3	0	4	1	10	0	0	0	0	0	0	0	0	10	0	
Stewart	0	0	2	0	1	0	0	0	3	0	0	0	0	2	2	0	0	5	0	
Sumter	1	1	5	0	11	0	3	1	20	0	0	0	0	0	0	0	0	20	0	
Talbot	1	1	7	0	1	0	0	0	9	0	0	0	0	1	1	0	0	10	0	
Taliaferro	0	0	0	0	3	0	0	0	3	0	0	0	0	0	0	0	0	3	0	
Tattnall	0	0	13	0	12	1	3	1	28	0	0	0	0	1	1	0	0	29	0	
Taylor	2	2	9	0	5	0	0	0	16	0	0	0	0	0	0	0	0	16	0	
Telfair	1	1	6	0	2	0	0	0	9	0	0	0	0	1	1	0	0	10	0	
Terrell	0	0	14	0	1	0	2	0	17	0	0	0	0	0	0	0	0	17	0	
Thomas	1	1	15	1	24	1	4	1	44	1	0	0	1	1	2	2	0	3	47	1
Tift	3	2	29	1	28	1	5	1	65	1	0	0	0	2	2	1	3	3	68	1
Toombs	1	1	24	1	10	0	2	0	37	1	0	0	1	1	1	1	0	2	39	1
Towns	0	0	0	0	2	0	0	0	2	0	0	0	0	0	0	0	0	0	2	0
Treutlen	0	0	4	0	5	0	0	0	9	0	0	0	0	0	0	0	0	9	0	
Troup	2	2	21	1	29	1	7	1	59	1	0	0	1	1	2	2	0	3	62	1
Turner	0	0	7	0	6	0	2	0	15	0	0	0	0	0	0	0	0	0	15	0

(continued)

Inmate statistical profile

Sample: ACTIVE PRISONERS SERVING LIFE EXCLUDING JAIL
Active inmates 04/22/2003

Requestor: Statistics

County Of Conviction by current age & sex (continued)

County Of Conviction	M E N						W O M E N						Grand Total %
	Age 00-21 %	Age 22-39 %	Age 40-54 %	Age 55-99 %	Men Total %	Age 00-21 %	Age 22-39 %	Age 40-54 %	Age 55-99 %	Women Total %			
Twiggs	0 0	1 0	5 0	1 0	7 0	0 0	0 0	0 0	0 0	0 0	7 0		
Union	0 0	0 0	1 0	0 0	1 0	0 0	0 0	0 0	0 0	0 0	1 0		
Upson	2 2	8 0	5 0	1 0	16 0	0 0	0 0	1 1	0 0	1 0	17 0		
Walker	0 0	13 0	12 1	5 1	30 1	0 0	1 1	2 2	0 0	3 1	33 1		
Walton	1 1	23 1	23 1	1 0	48 1	0 0	1 1	0 0	1 3	2 1	50 1		
Ware	0 0	8 0	11 0	5 1	24 0	0 0	0 0	1 1	0 0	1 0	25 0		
Warren	0 0	3 0	5 0	3 1	11 0	0 0	0 0	0 0	0 0	0 0	11 0		
Washington	0 0	3 0	7 0	2 0	12 0	0 0	2 2	0 0	0 0	2 1	14 0		
Wayne	0 0	6 0	7 0	2 0	15 0	1 13	1 1	0 0	0 0	2 1	17 0		
Webster	0 0	1 0	0 0	0 0	1 0	0 0	0 0	0 0	0 0	0 0	1 0		
Wheeler	0 0	2 0	3 0	2 0	7 0	0 0	0 0	0 0	1 3	1 0	8 0		
White	0 0	2 0	1 0	0 0	3 0	0 0	0 0	0 0	0 0	0 0	3 0		
Whitfield	1 1	21 1	28 1	10 2	60 1	0 0	4 3	2 2	0 0	6 2	66 1		
Wilcox	0 0	1 0	5 0	1 0	7 0	1 13	0 0	0 0	0 0	1 0	8 0		
Wilkes	0 0	6 0	5 0	2 0	13 0	1 13	0 0	0 0	0 0	1 0	14 0		
Wilkinson	0 0	6 0	3 0	0 0	9 0	0 0	0 0	0 0	0 0	0 0	9 0		
Worth	0 0	12 0	7 0	3 1	22 0	0 0	0 0	0 0	0 0	0 0	22 0		
Total reported	123 100	2896 100	2299 100	555 100	5873 100	8 100	126 100	101 100	29 100	264 100	6137 100		
Percent reported	100.0	100.0	100.0	100.0	100.0	100.0	100.0	100.0	100.0	100.0	100.0		
Not reported	0	1	0	0	1	0	0	0	0	0	1		
Total	123	2897	2299	555	5874	8	126	101	29	264	6138		

Inmate statistical profile

Sample: ACTIVE PRISONERS SERVING LIFE EXCLUDING JAIL
Active inmates 04/22/2003

Requestor: Statistics

Circ Of Conviction by current age & sex

Circ Of Conviction	M E N								W O M E N								Grand					
	Age	%	Age	%	Age	%	Age	%	Men	%	Age	%	Age	%	Age	%	Women	%	Total	%		
Alapaha	0	0	11	0	12	1	4	1	27	0	0	0	0	0	2	2	0	0	2	1	29	0
Alcovy	2	2	66	2	39	2	5	1	112	2	0	0	2	2	0	0	1	3	3	1	115	2
Atlanta	20	17	458	16	336	15	90	16	904	15	0	0	13	10	9	9	5	17	27	10	931	15
Atlantic	3	2	55	2	41	2	11	2	110	2	0	0	2	2	3	3	1	3	6	2	116	2
Augusta	10	8	186	6	113	5	21	4	330	6	0	0	10	8	8	8	1	3	19	7	349	6
Blue Ridge	1	1	6	0	20	1	5	1	32	1	0	0	3	2	0	0	0	0	3	1	35	1
Brunswick	0	0	62	2	52	2	11	2	125	2	1	13	3	2	2	2	0	0	6	2	131	2
Chattahoochee	4	3	115	4	88	4	16	3	223	4	0	0	3	2	4	4	1	3	8	3	231	4
Cherokee	0	0	39	1	36	2	7	1	82	1	0	0	1	1	1	1	0	0	2	1	84	1
Clayton	3	2	66	2	57	2	11	2	137	2	0	0	4	3	2	2	1	3	7	3	144	2
Cobb	6	5	108	4	80	3	19	3	213	4	1	13	5	4	6	6	1	3	13	5	226	4
Conasauga	1	1	27	1	32	1	17	3	77	1	0	0	4	3	2	2	0	0	6	2	83	1
Cordele	3	2	30	1	32	1	8	1	73	1	1	13	2	2	1	1	1	3	5	2	78	1
Coweta	5	4	75	3	69	3	22	4	171	3	0	0	7	6	5	5	1	3	13	5	184	3
Dougherty	2	2	72	2	43	2	7	1	124	2	0	0	3	2	2	2	0	0	5	2	129	2
Dublin	0	0	22	1	24	1	3	1	49	1	0	0	2	2	1	1	0	0	3	1	52	1
Eastern	7	6	167	6	122	5	23	4	319	5	0	0	3	2	1	1	0	0	4	2	323	5
Flint	1	1	19	1	11	0	3	1	34	1	0	0	2	2	0	0	0	0	2	1	36	1
Griffin	6	5	58	2	37	2	10	2	111	2	1	13	2	2	2	2	1	3	6	2	117	2
Gwinnett	4	3	72	2	49	2	11	2	136	2	0	0	3	2	5	5	1	3	9	3	145	2
Houston	2	2	34	1	21	1	2	0	59	1	0	0	3	2	2	2	1	3	6	2	65	1
Lookout Mountain	1	1	31	1	33	1	11	2	76	1	0	0	1	1	3	3	1	3	5	2	81	1
Macon	6	5	96	3	93	4	21	4	216	4	1	13	0	0	6	6	1	3	8	3	224	4
Middle	1	1	40	1	37	2	10	2	88	2	0	0	3	2	2	2	0	0	5	2	93	2
Mountain	0	0	18	1	19	1	4	1	41	1	0	0	0	0	0	0	0	0	0	0	41	1
Northeastern	2	2	31	1	45	2	10	2	88	2	1	13	3	2	3	3	1	3	8	3	96	2
Northern	0	0	24	1	34	1	6	1	64	1	0	0	3	2	3	3	0	0	6	2	70	1
Ocmulgee	2	2	62	2	42	2	12	2	118	2	0	0	4	3	2	2	0	0	6	2	124	2
Oconee	1	1	25	1	19	1	4	1	49	1	0	0	1	1	2	2	1	3	4	2	53	1
Ogeechee	0	0	27	1	27	1	7	1	61	1	0	0	1	1	2	2	2	7	5	2	66	1
Pataula	1	1	38	1	17	1	9	2	65	1	0	0	2	2	0	0	0	0	2	1	67	1
Piedmont	0	0	13	0	29	1	10	2	52	1	0	0	1	1	0	0	1	3	2	1	54	1
Rome	0	0	23	1	26	1	8	1	57	1	0	0	4	3	2	2	1	3	7	3	64	1
South Georgia	4	3	55	2	33	1	7	1	99	2	0	0	3	2	0	0	0	0	3	1	102	2
Southern	1	1	96	3	83	4	16	3	196	3	0	0	1	1	4	4	2	7	7	3	203	3
Southwestern	1	1	27	1	21	1	4	1	53	1	0	0	1	1	2	2	0	0	3	1	56	1

(continued)

Inmate statistical profile

Sample: ACTIVE PRISONERS SERVING LIFE EXCLUDING JAIL
Active inmates 04/22/2003

Requestor: Statistics

Circ Of Conviction by current age & sex (continued)

Circ Of Conviction	M E N								W O M E N								Grand Total %
	Age 00-21 %	Age 22-39 %	Age 40-54 %	Age 55-99 %	Men Total %	Age 00-21 %	Age 22-39 %	Age 40-54 %	Age 55-99 %	Women Total %							
Stone Mountain	11 9	256 9	187 8	29 5	483 8	1 13	5 4	4 4	1 3	11 4	494 8						
Tallapoosa	1 1	18 1	8 0	4 1	31 1	0 0	0 0	0 0	0 0	0 0	31 1						
Tifton	4 3	51 2	43 2	11 2	109 2	0 0	0 0	2 2	1 3	3 1	112 2						
Toombs	2 2	32 1	28 1	12 2	74 1	1 13	1 1	0 0	0 0	2 1	76 1						
Waycross	1 1	26 1	33 1	11 2	71 1	0 0	5 4	2 2	0 0	7 3	78 1						
Western	0 0	46 2	32 1	9 2	87 1	0 0	4 3	0 0	1 3	5 2	92 2						
Rockdale	1 1	6 0	15 1	4 1	26 0	0 0	1 1	0 0	0 0	1 0	27 0						
Douglas	1 1	56 2	21 1	7 1	85 1	0 0	1 1	1 1	0 0	2 1	87 1						
Appalachian	0 0	8 0	9 0	6 1	23 0	0 0	0 0	0 0	0 0	0 0	23 0						
Enotah	0 0	5 0	5 0	2 0	12 0	0 0	0 0	0 0	0 0	0 0	12 0						
Forsyth-Bell	0 0	3 0	11 0	5 1	19 0	0 0	1 1	1 1	0 0	2 1	21 0						
Towaliga	0 0	32 1	27 1	8 1	67 1	0 0	2 2	2 2	0 0	4 2	71 1						
Total reported	121 100	2893 100	2291 100	553 100	5858 100	8 100	125 100	101 100	29 100	263 100	6121 100						
Percent reported	98.4	99.9	99.7	99.6	99.7	100.0	99.2	100.0	100.0	99.6	99.7						
Not reported	2	4	8	2	16	0	1	0	0	1	17						
Total	123	2897	2299	555	5874	8	126	101	29	264	6138						

Inmate statistical profile

Sample: ACTIVE PRISONERS SERVING LIFE EXCLUDING JAIL
Active inmates 04/22/2003

Requestor: Statistics

Home County by current age & sex

Home County	M E N								W O M E N								Grand					
	Age	%	Age	%	Age	%	Age	%	Men	%	Age	%	Age	%	Age	%	Women	%	Total	%		
Appling	0	0	4	0	4	0	2	0	10	0	0	0	0	0	0	0	0	0	10	0		
Atkinson	0	0	1	0	2	0	2	0	5	0	0	0	0	0	0	0	0	0	5	0		
Bacon	0	0	3	0	6	0	1	0	10	0	0	0	0	0	0	0	0	0	10	0		
Baker	0	0	1	0	2	0	0	0	3	0	0	0	0	0	0	0	0	0	3	0		
Baldwin	1	1	16	1	9	0	0	0	26	0	0	0	1	1	0	0	1	4	28	1		
Banks	0	0	1	0	4	0	2	0	7	0	0	0	1	1	0	0	0	0	8	0		
Barrow	0	0	6	0	9	0	3	1	18	0	0	0	0	0	1	1	0	0	19	0		
Bartow	0	0	14	1	19	1	6	1	39	1	0	0	2	2	1	1	0	0	42	1		
Ben Hill	0	0	3	0	8	0	3	1	14	0	0	0	0	0	1	1	0	0	15	0		
Berrien	0	0	5	0	1	0	2	0	8	0	0	0	0	0	0	0	0	0	8	0		
Bibb	6	5	80	3	81	4	20	4	187	4	1	14	2	2	5	5	0	0	8	3	195	4
Bleckley	0	0	6	0	4	0	1	0	11	0	0	0	0	0	1	1	0	0	1	0	12	0
Brantley	0	0	2	0	1	0	1	0	4	0	0	0	0	0	0	0	0	0	0	0	4	0
Brooks	0	0	6	0	2	0	2	0	10	0	0	0	0	0	0	0	0	0	0	0	10	0
Bryan	0	0	7	0	5	0	2	0	14	0	0	0	0	0	0	0	0	0	0	0	14	0
Bulloch	0	0	11	0	10	0	1	0	22	0	0	0	0	0	1	1	2	7	3	1	25	0
Burke	1	1	6	0	10	0	2	0	19	0	0	0	0	0	0	0	0	0	0	0	19	0
Butts	0	0	16	1	8	0	2	0	26	0	0	0	0	0	0	0	0	0	0	0	26	0
Calhoun	0	0	4	0	3	0	1	0	8	0	0	0	0	0	0	0	0	0	0	0	8	0
Camden	0	0	12	0	5	0	0	0	17	0	0	0	0	0	1	1	0	0	1	0	18	0
Candler	0	0	2	0	1	0	0	0	3	0	0	0	0	0	0	0	0	0	0	0	3	0
Carroll	0	0	22	1	14	1	8	2	44	1	0	0	2	2	1	1	0	0	3	1	47	1
Catoosa	0	0	2	0	7	0	1	0	10	0	0	0	0	0	0	0	0	0	0	0	10	0
Charlton	0	0	0	0	1	0	0	0	1	0	0	0	1	1	0	0	0	0	1	0	2	0
Chatham	8	7	151	6	108	5	23	5	290	5	0	0	3	3	1	1	1	4	5	2	295	5
Chattahoochee	0	0	0	0	2	0	0	0	2	0	0	0	0	0	0	0	0	0	0	0	2	0
Chattooga	0	0	5	0	5	0	2	0	12	0	0	0	0	0	1	1	1	4	2	1	14	0
Cherokee	1	1	8	0	14	1	3	1	26	0	0	0	2	2	0	0	0	0	2	1	28	1
Clarke	0	0	42	2	24	1	4	1	70	1	0	0	5	4	0	0	2	7	7	3	77	1
Clay	1	1	1	0	1	0	0	0	3	0	0	0	0	0	0	0	0	0	0	0	3	0
Clayton	5	4	61	2	54	3	11	2	131	2	0	0	4	3	1	1	1	4	6	2	137	2
Clinch	0	0	1	0	1	0	0	0	2	0	0	0	0	0	0	0	0	0	0	0	2	0
Cobb	6	5	83	3	81	4	12	2	182	3	1	14	4	3	4	4	0	0	9	4	191	3
Coffee	0	0	10	0	6	0	3	1	19	0	0	0	3	3	2	2	1	4	6	2	25	0
Colquit	1	1	28	1	21	1	2	0	52	1	0	0	0	0	1	1	0	0	1	0	53	1
Columbia	0	0	12	0	8	0	0	0	20	0	0	0	0	0	2	2	0	0	2	1	22	0

(continued)

Inmate statistical profile

Sample: ACTIVE PRISONERS SERVING LIFE EXCLUDING JAIL
Active inmates 04/22/2003

Requestor: Statistics

Home County by current age & sex (continued)

Home County	M E N								W O M E N								Grand Total	%				
	Age 00-21	%	Age 22-39	%	Age 40-54	%	Age 55-99	%	Men Total	%	Age 00-21	%	Age 22-39	%	Age 40-54	%			Age 55-99	%	Women Total	%
Cook	0	0	3	0	5	0	2	0	10	0	0	0	0	0	1	1	0	0	1	0	11	0
Coweta	1	1	20	1	11	1	2	0	34	1	0	0	2	2	1	1	1	4	4	2	38	1
Crawford	0	0	1	0	1	0	0	0	2	0	0	0	0	0	1	1	0	0	1	0	3	0
Crisp	2	2	15	1	6	0	4	1	27	1	0	0	2	2	1	1	0	0	3	1	30	1
Dade	1	1	3	0	2	0	3	1	9	0	0	0	0	0	0	0	0	0	0	0	9	0
Dawson	0	0	2	0	1	0	0	0	3	0	0	0	0	0	0	0	0	0	0	0	3	0
Decatur	1	1	15	1	8	0	0	0	24	0	0	0	1	1	0	0	0	0	1	0	25	0
DeKalb	9	8	220	8	141	7	33	7	403	8	0	0	5	4	2	2	2	7	9	4	412	7
Dodge	0	0	8	0	7	0	0	0	15	0	0	0	0	0	0	0	0	0	0	0	15	0
Dooly	1	1	8	0	4	0	0	0	13	0	0	0	0	0	0	0	0	0	0	0	13	0
Dougherty	2	2	66	3	45	2	3	1	116	2	0	0	5	4	1	1	2	7	8	3	124	2
Douglas	1	1	21	1	14	1	3	1	39	1	0	0	1	1	1	1	0	0	2	1	41	1
Early	0	0	7	0	4	0	1	0	12	0	0	0	0	0	0	0	0	0	0	0	12	0
Effingham	0	0	5	0	2	0	1	0	8	0	0	0	0	0	1	1	0	0	1	0	9	0
Elbert	0	0	6	0	15	1	1	0	22	0	0	0	1	1	0	0	0	0	1	0	23	0
Emanuel	0	0	8	0	7	0	2	0	17	0	0	0	0	0	1	1	0	0	1	0	18	0
Evans	0	0	6	0	1	0	0	0	7	0	0	0	0	0	0	0	0	0	0	0	7	0
Fannin	0	0	5	0	3	0	1	0	9	0	0	0	0	0	0	0	0	0	0	0	9	0
Fayette	0	0	2	0	5	0	1	0	8	0	0	0	0	0	0	0	0	0	0	0	8	0
Floyd	0	0	23	1	25	1	5	1	53	1	0	0	3	3	2	2	1	4	6	2	59	1
Forsyth	0	0	5	0	6	0	2	0	13	0	0	0	0	0	1	1	0	0	1	0	14	0
Franklin	0	0	0	0	6	0	0	0	6	0	0	0	0	0	0	0	0	0	0	0	6	0
Fulton	19	16	505	19	378	18	91	19	993	19	1	14	15	13	12	13	3	11	31	13	1024	19
Gilmer	0	0	1	0	3	0	2	0	6	0	0	0	0	0	0	0	0	0	0	0	6	0
Glascocock	0	0	0	0	1	0	0	0	1	0	0	0	0	0	0	0	0	0	0	0	1	0
Glynn	0	0	30	1	27	1	4	1	61	1	0	0	1	1	1	1	0	0	2	1	63	1
Gordon	0	0	16	1	11	1	2	0	29	1	0	0	0	0	1	1	0	0	1	0	30	1
Grady	3	3	19	1	8	0	0	0	30	1	0	0	0	0	0	0	0	0	0	0	30	1
Greene	0	0	4	0	1	0	2	0	7	0	0	0	0	0	1	1	0	0	1	0	8	0
Gwinnett	4	3	68	3	47	2	12	2	131	2	0	0	4	3	2	2	0	0	6	2	137	2
Habersham	0	0	7	0	10	0	0	0	17	0	0	0	0	0	0	0	0	0	0	0	17	0
Hall	1	1	16	1	40	2	10	2	67	1	1	14	2	2	3	3	1	4	7	3	74	1
Hancock	0	0	3	0	2	0	1	0	6	0	0	0	0	0	1	1	0	0	1	0	7	0
Haralson	0	0	2	0	1	0	1	0	4	0	0	0	1	1	0	0	0	0	1	0	5	0
Harris	0	0	6	0	3	0	0	0	9	0	0	0	0	0	0	0	0	0	0	0	9	0

(continued)

Inmate statistical profile

Sample: ACTIVE PRISONERS SERVING LIFE EXCLUDING JAIL
Active inmates 04/22/2003

Requestor: Statistics

Home County by current age & sex (continued)

Home County	M E N								W O M E N								Grand						
	Age	%	Age	%	Age	%	Age	%	Men	%	Age	%	Age	%	Age	%	Women	%	Total	%			
Hart	0	0	0	0	4	0	1	0	5	0	0	0	0	0	1	1	0	0	1	0	6	0	
Heard	0	0	1	0	1	0	2	0	4	0	0	0	0	0	0	0	0	0	0	0	0	4	0
Henry	1	1	19	1	12	1	6	1	38	1	0	0	2	2	2	2	0	0	4	2	42	1	
Houston	1	1	34	1	22	1	5	1	62	1	0	0	2	2	3	3	0	0	5	2	67	1	
Irwin	1	1	4	0	3	0	1	0	9	0	0	0	0	0	0	0	0	0	0	0	9	0	
Jackson	0	0	12	0	5	0	10	2	27	1	0	0	0	0	0	0	0	0	0	0	27	0	
Jasper	0	0	6	0	1	0	1	0	8	0	0	0	0	0	0	0	0	0	0	0	8	0	
Jeff Davis	0	0	5	0	1	0	0	0	6	0	0	0	0	0	0	0	0	0	0	0	6	0	
Jefferson	0	0	3	0	3	0	2	0	8	0	0	0	1	1	0	0	0	0	1	0	9	0	
Jenkins	0	0	1	0	6	0	0	0	7	0	0	0	0	0	0	0	0	0	0	0	7	0	
Johnson	0	0	3	0	2	0	0	0	5	0	0	0	0	0	0	0	0	0	0	0	5	0	
Jones	0	0	1	0	5	0	0	0	6	0	0	0	0	0	0	0	0	0	0	0	6	0	
Lamar	0	0	4	0	6	0	2	0	12	0	0	0	0	0	1	1	0	0	1	0	13	0	
Laurens	0	0	10	0	13	1	2	0	25	0	0	0	1	1	1	1	0	0	2	1	27	0	
Lee	0	0	4	0	0	0	0	0	4	0	0	0	0	0	0	0	0	0	0	0	4	0	
Liberty	0	0	22	1	8	0	4	1	34	1	0	0	0	0	2	2	0	0	2	1	36	1	
Lincoln	1	1	2	0	2	0	1	0	6	0	0	0	0	0	0	0	0	0	0	0	6	0	
Long	0	0	2	0	3	0	0	0	5	0	0	0	2	2	0	0	0	0	2	1	7	0	
Lowndes	0	0	34	1	23	1	6	1	63	1	0	0	0	0	1	1	1	4	2	1	65	1	
Lumpkin	1	1	5	0	5	0	1	0	12	0	0	0	0	0	0	0	0	0	0	0	12	0	
Macon	0	0	13	0	4	0	1	0	18	0	0	0	0	0	1	1	0	0	1	0	19	0	
Madison	0	0	7	0	6	0	0	0	13	0	0	0	1	1	1	1	0	0	2	1	15	0	
Marion	0	0	2	0	1	0	0	0	3	0	0	0	1	1	0	0	0	0	1	0	4	0	
McDuffie	1	1	17	1	12	1	5	1	35	1	0	0	1	1	0	0	0	0	1	0	36	1	
McIntosh	1	1	4	0	4	0	0	0	9	0	0	0	0	0	0	0	0	0	0	0	9	0	
Meriwether	1	1	7	0	7	0	4	1	19	0	0	0	1	1	0	0	1	4	2	1	21	0	
Miller	0	0	3	0	2	0	0	0	5	0	0	0	0	0	0	0	0	0	0	0	5	0	
Mitchell	0	0	10	0	11	1	4	1	25	0	0	0	1	1	0	0	0	0	1	0	26	0	
Monroe	0	0	9	0	6	0	0	0	15	0	0	0	0	0	0	0	0	0	0	0	15	0	
Montgomery	0	0	0	0	0	0	0	0	0	0	0	0	0	0	1	1	0	0	1	0	1	0	
Morgan	1	1	5	0	3	0	0	0	9	0	0	0	0	0	0	0	0	0	0	0	9	0	
Murray	0	0	9	0	3	0	4	1	16	0	0	0	1	1	0	0	0	0	1	0	17	0	
Muscogee	1	1	80	3	56	3	14	3	151	3	0	0	2	2	4	4	1	4	7	3	158	3	
Newton	0	0	36	1	10	0	3	1	49	1	0	0	1	1	0	0	1	4	2	1	51	1	
Oconee	0	0	3	0	2	0	0	0	5	0	0	0	0	0	1	1	0	0	1	0	6	0	

(continued)

Inmate statistical profile

Sample: ACTIVE PRISONERS SERVING LIFE EXCLUDING JAIL
Active inmates 04/22/2003

Requestor: Statistics

Home County by current age & sex (continued)

Home County	M E N								W O M E N								Grand Total	%				
	Age 00-21	%	Age 22-39	%	Age 40-54	%	Age 55-99	%	Men Total	%	Age 00-21	%	Age 22-39	%	Age 40-54	%			Age 55-99	%	Women Total	%
Oglethorpe	0	0	2	0	4	0	0	0	6	0	0	0	1	1	0	0	0	0	1	0	7	0
Paulding	2	2	4	0	7	0	2	0	15	0	0	0	0	0	1	1	1	4	2	1	17	0
Peach	0	0	7	0	3	0	0	0	10	0	0	0	1	1	0	0	0	0	1	0	11	0
Pickens	0	0	2	0	4	0	0	0	6	0	0	0	0	0	0	0	0	0	0	0	6	0
Pierce	1	1	3	0	2	0	0	0	6	0	0	0	0	0	0	0	0	0	0	0	6	0
Pike	1	1	1	0	0	0	0	0	2	0	0	0	0	0	0	0	0	0	0	0	2	0
Polk	1	1	18	1	4	0	3	1	26	0	0	0	0	0	0	0	0	0	0	0	26	0
Pulaski	0	0	3	0	3	0	0	0	6	0	0	0	1	1	0	0	0	0	1	0	7	0
Putnam	0	0	7	0	14	1	3	1	24	0	0	0	0	0	0	0	0	0	0	0	24	0
Quitman	0	0	2	0	0	0	0	0	2	0	0	0	0	0	0	0	0	0	0	0	2	0
Rabun	0	0	5	0	3	0	0	0	8	0	0	0	0	0	0	0	0	0	0	0	8	0
Randolph	0	0	3	0	3	0	1	0	7	0	0	0	0	0	0	0	0	0	0	0	7	0
Richmond	9	8	146	6	81	4	13	3	249	5	0	0	10	9	5	5	1	4	16	7	265	5
Rockdale	1	1	7	0	10	0	3	1	21	0	0	0	1	1	0	0	0	0	1	0	22	0
Schley	0	0	2	0	1	0	0	0	3	0	0	0	0	0	0	0	0	0	0	0	3	0
Screven	0	0	2	0	2	0	3	1	7	0	0	0	0	0	0	0	0	0	0	0	7	0
Seminole	0	0	5	0	4	0	1	0	10	0	0	0	1	1	0	0	0	0	1	0	11	0
Spalding	3	3	34	1	26	1	5	1	68	1	1	14	2	2	0	0	1	4	4	2	72	1
Stephens	0	0	3	0	4	0	5	1	12	0	0	0	0	0	0	0	0	0	0	0	12	0
Stewart	0	0	2	0	1	0	0	0	3	0	0	0	0	0	0	0	0	0	0	0	3	0
Sumter	1	1	4	0	12	1	4	1	21	0	0	0	0	0	0	0	0	0	0	0	21	0
Talbot	1	1	6	0	1	0	0	0	8	0	0	0	0	0	1	1	0	0	1	0	9	0
Taliaferro	0	0	0	0	1	0	0	0	1	0	0	0	0	0	0	0	0	0	0	0	1	0
Tattnall	0	0	13	0	4	0	0	0	17	0	0	0	0	0	1	1	0	0	1	0	18	0
Taylor	1	1	11	0	4	0	1	0	17	0	0	0	0	0	0	0	0	0	0	0	17	0
Telfair	1	1	6	0	2	0	1	0	10	0	0	0	0	0	1	1	0	0	1	0	11	0
Terrell	0	0	14	1	1	0	0	0	15	0	0	0	0	0	0	0	0	0	0	0	15	0
Thomas	1	1	13	0	17	1	6	1	37	1	0	0	0	0	2	2	0	0	2	1	39	1
Tift	2	2	23	1	25	1	5	1	55	1	0	0	0	0	0	0	1	4	1	0	56	1
Toombs	0	0	13	0	12	1	0	0	25	0	0	0	1	1	0	0	0	0	1	0	26	0
Treutlen	0	0	3	0	3	0	0	0	6	0	0	0	0	0	0	0	0	0	0	0	6	0
Troup	3	3	15	1	23	1	5	1	46	1	0	0	1	1	1	1	0	0	2	1	48	1
Turner	0	0	8	0	5	0	0	0	13	0	0	0	0	0	0	0	0	0	0	0	13	0
Twiggs	0	0	2	0	5	0	0	0	7	0	0	0	0	0	0	0	0	0	0	0	7	0
Upson	2	2	8	0	5	0	0	0	15	0	0	0	0	0	1	1	0	0	1	0	16	0

(continued)

Inmate statistical profile

Sample: ACTIVE PRISONERS SERVING LIFE EXCLUDING JAIL
Active inmates 04/22/2003

Requestor: Statistics

Home County by current age & sex (continued)

Home County	M E N								W O M E N								Grand Total	%				
	Age 00-21	%	Age 22-39	%	Age 40-54	%	Age 55-99	%	Men Total	%	Age 00-21	%	Age 22-39	%	Age 40-54	%			Age 55-99	%	Women Total	%
Walker	0	0	13	0	11	1	3	1	27	1	0	0	1	1	2	2	0	0	3	1	30	1
Walton	2	2	19	1	20	1	2	0	43	1	0	0	0	0	0	0	1	4	1	0	44	1
Ware	0	0	10	0	13	1	5	1	28	1	0	0	0	0	0	0	0	0	0	0	28	1
Warren	0	0	2	0	5	0	2	0	9	0	0	0	0	0	0	0	0	0	0	0	9	0
Washington	0	0	8	0	9	0	1	0	18	0	0	0	2	2	0	0	0	0	2	1	20	0
Wayne	0	0	6	0	10	0	3	1	19	0	1	14	1	1	0	0	0	0	2	1	21	0
Webster	0	0	2	0	1	0	0	0	3	0	0	0	0	0	0	0	0	0	0	0	3	0
Wheeler	0	0	1	0	2	0	2	0	5	0	0	0	0	0	0	0	0	0	0	0	5	0
White	0	0	2	0	3	0	0	0	5	0	0	0	0	0	0	0	0	0	0	0	5	0
Whitfield	1	1	7	0	25	1	11	2	44	1	0	0	2	2	0	0	0	0	2	1	46	1
Wilcox	0	0	0	0	4	0	1	0	5	0	1	14	0	0	0	0	0	0	1	0	6	0
Wilkes	0	0	3	0	3	0	3	1	9	0	0	0	0	0	0	0	0	0	0	0	9	0
Wilkinson	0	0	6	0	4	0	0	0	10	0	0	0	0	0	0	0	0	0	0	0	10	0
Worth	0	0	9	0	7	0	2	0	18	0	0	0	1	1	0	0	0	0	1	0	19	0
Total reported	118	100	2620	100	2057	100	486	100	5281	100	7	100	116	100	92	100	28	100	243	100	5524	100
Percent reported	95.9		90.4		89.5		87.6		89.9		87.5		92.1		91.1		96.6		92.0		90.0	
Not reported	5		277		242		69		593		1		10		9		1		21		614	
Total	123		2897		2299		555		5874		8		126		101		29		264		6138	

Prison Sentence In Years by current age & sex

Sentence In Years	M E N						W O M E N						Grand Total %
	Age 00-21 %	Age 22-39 %	Age 40-54 %	Age 55-99 %	Men Total %	Age 00-21 %	Age 22-39 %	Age 40-54 %	Age 55-99 %	Women Total %			
0-1	0 0	0 0	0 0	0 0	0 0	0 0	0 0	0 0	0 0	0 0	0 0	0 0	0 0
1.1-2	0 0	0 0	0 0	0 0	0 0	0 0	0 0	0 0	0 0	0 0	0 0	0 0	0 0
2.1-3	0 0	0 0	0 0	0 0	0 0	0 0	0 0	0 0	0 0	0 0	0 0	0 0	0 0
3.1-4	0 0	0 0	0 0	0 0	0 0	0 0	0 0	0 0	0 0	0 0	0 0	0 0	0 0
4.1-5	0 0	0 0	0 0	0 0	0 0	0 0	0 0	0 0	0 0	0 0	0 0	0 0	0 0
5.1-6	0 0	0 0	0 0	0 0	0 0	0 0	0 0	0 0	0 0	0 0	0 0	0 0	0 0
6.1-7	0 0	0 0	0 0	0 0	0 0	0 0	0 0	0 0	0 0	0 0	0 0	0 0	0 0
7.1-8	0 0	0 0	0 0	0 0	0 0	0 0	0 0	0 0	0 0	0 0	0 0	0 0	0 0
8.1-9	0 0	0 0	0 0	0 0	0 0	0 0	0 0	0 0	0 0	0 0	0 0	0 0	0 0
9.1-10	0 0	0 0	0 0	0 0	0 0	0 0	0 0	0 0	0 0	0 0	0 0	0 0	0 0
10.1-12	0 0	0 0	0 0	0 0	0 0	0 0	0 0	0 0	0 0	0 0	0 0	0 0	0 0
12.1-15	0 0	0 0	0 0	0 0	0 0	0 0	0 0	0 0	0 0	0 0	0 0	0 0	0 0
15.1-20	0 0	0 0	0 0	0 0	0 0	0 0	0 0	0 0	0 0	0 0	0 0	0 0	0 0
20.1-OVER	0 0	1 0	0 0	0 0	1 0	0 0	0 0	0 0	0 0	0 0	0 0	0 0	1 0
LIFE	123 100	2896 100	2299 100	555 100	5873 100	8 100	126 100	101 100	29 100	264 100	6137 100		
DEATH	0 0	0 0	0 0	0 0	0 0	0 0	0 0	0 0	0 0	0 0	0 0	0 0	0 0
LIFE W/O PAROLE	0 0	0 0	0 0	0 0	0 0	0 0	0 0	0 0	0 0	0 0	0 0	0 0	0 0
YOUTHFUL OFFENDERS	0 0	0 0	0 0	0 0	0 0	0 0	0 0	0 0	0 0	0 0	0 0	0 0	0 0
Total reported	123 100	2897 100	2299 100	555 100	5874 100	8 100	126 100	101 100	29 100	264 100	6138 100		
Percent reported	100.0	100.0	100.0	100.0	100.0	100.0	100.0	100.0	100.0	100.0	100.0		100.0
NOT REPORTED	0	0	0	0	0	0	0	0	0	0	0		0
Total	123	2897	2299	555	5874	8	126	101	29	264	6138		
AVG EXCLUDING LIFE, DEATH, YO	.00	243.53	.00	.00	243.53	.00	.00	.00	.00	.00	243.53		
AVG INCLUDING LIFE=21, YO=3 YRS	21.00	21.08	21.00	21.00	21.04	21.00	21.00	21.00	21.00	21.00	21.04		

Inmate statistical profile

Sample: ACTIVE PRISONERS SERVING LIFE EXCLUDING JAIL
Active inmates 04/22/2003

Requestor: Statistics

Probation To Follow Prison by current age & sex

Prob After Prison	M E N								W O M E N								Grand Total %					
	Age 00-21		Age 22-39		Age 40-54		Age 55-99		Men Total		Age 00-21		Age 22-39		Age 40-54			Age 55-99		Women Total		
PROBATION TO FOLLOW	3	2	232	8	199	9	45	8	479	8	1	13	3	2	7	7	1	3	12	5	491	8
NO PROBATION	120	98	2665	92	2100	91	510	92	5395	92	7	88	123	98	94	93	28	97	252	95	5647	92
Total reported	123	100	2897	100	2299	100	555	100	5874	100	8	100	126	100	101	100	29	100	264	100	6138	100
Percent reported	100.0		100.0		100.0		100.0		100.0		100.0		100.0		100.0		100.0		100.0			
NOT REPORTED	0		0		0		0		0		0		0		0		0		0		0	
Total	123		2897		2299		555		5874		8		126		101		29		264		6138	

Inmate statistical profile

Sample: ACTIVE PRISONERS SERVING LIFE EXCLUDING JAIL
Active inmates 04/22/2003

Requestor: Statistics

Admission Type by current age & sex

Admission Type	M E N								W O M E N								Grand Total %
	Age 00-21 %	Age 22-39 %	Age 40-54 %	Age 55-99 %	Men Total %	Age 00-21 %	Age 22-39 %	Age 40-54 %	Age 55-99 %	Women Total %							
COMMITTED FROM COURT	121 98	2482 86	1748 76	401 72	4752 81	8 100	120 95	90 89	28 97	246 93	4998 81						
RETURN APPEAL/BOND	0 0	2 0	1 0	0 0	3 0	0 0	0 0	0 0	0 0	0 0	3 0						
PAROLE REV/NEW SENT	0 0	253 9	326 14	91 16	670 11	0 0	3 2	9 9	0 0	12 5	682 11						
PAR REV/NO NEW SENT	0 0	15 1	65 3	20 4	100 2	0 0	1 1	1 1	0 0	2 1	102 2						
PROB VIOL/TOTAL REV	0 0	0 0	0 0	0 0	0 0	0 0	0 0	0 0	0 0	0 0	0 0						
PROB VIOL/PARTIAL	0 0	19 1	47 2	5 1	71 1	0 0	0 0	0 0	0 0	0 0	71 1						
ADMIT FM OTHER CUST	0 0	2 0	1 0	5 1	8 0	0 0	0 0	0 0	0 0	0 0	8 0						
SHOCK INCARCERATION	0 0	0 0	0 0	0 0	0 0	0 0	0 0	0 0	0 0	0 0	0 0						
PROB REV/REMAINDER	2 2	101 3	54 2	3 1	160 3	0 0	2 2	1 1	1 3	4 2	164 3						
NEW SENT/PAR REV PND	0 0	2 0	3 0	2 0	7 0	0 0	0 0	0 0	0 0	0 0	7 0						
LIFE W/O PAROLE	0 0	7 0	3 0	0 0	10 0	0 0	0 0	0 0	0 0	0 0	10 0						
PAROLE REV BOOT CAMP	0 0	1 0	0 0	0 0	1 0	0 0	0 0	0 0	0 0	0 0	1 0						
PAR REV/RSN UNKNOWN	0 0	8 0	37 2	27 5	72 1	0 0	0 0	0 0	0 0	0 0	72 1						
PROBATION/PAROLE REV	0 0	0 0	0 0	0 0	0 0	0 0	0 0	0 0	0 0	0 0	0 0						
PB PAROLE RESCINDED	0 0	0 0	0 0	0 0	0 0	0 0	0 0	0 0	0 0	0 0	0 0						
PROB REVOC/SPEC COND	0 0	0 0	0 0	0 0	0 0	0 0	0 0	0 0	0 0	0 0	0 0						
PAR REV/REVOC CENTER	0 0	4 0	12 1	1 0	17 0	0 0	0 0	0 0	0 0	0 0	17 0						
INFORMATION ONLY	0 0	0 0	0 0	0 0	0 0	0 0	0 0	0 0	0 0	0 0	0 0						
INCOMPLETE SENT PKG	0 0	0 0	0 0	0 0	0 0	0 0	0 0	0 0	0 0	0 0	0 0						
HANCOCK REVOC CENTER	0 0	0 0	0 0	0 0	0 0	0 0	0 0	0 0	0 0	0 0	0 0						
WHITWORTH DETENTION	0 0	0 0	1 0	0 0	1 0	0 0	0 0	0 0	0 0	0 0	1 0						
DCYS AT RISK	0 0	0 0	0 0	0 0	0 0	0 0	0 0	0 0	0 0	0 0	0 0						
OTHER	0 0	0 0	0 0	0 0	0 0	0 0	0 0	0 0	0 0	0 0	0 0						
Total reported	123 100	2896 100	2298 100	555 100	5872 100	8 100	126 100	101 100	29 100	264 100	6136 100						
Percent reported	100.0	100.0	100.0	100.0	100.0	100.0	100.0	100.0	100.0	100.0	100.0						
UNKNOWN	0	1	1	0	2	0	0	0	0	0	2						
Total	123	2897	2299	555	5874	8	126	101	29	264	6138						

Inmate statistical profile

Sample: ACTIVE PRISONERS SERVING LIFE EXCLUDING JAIL
Active inmates 04/22/2003

Requestor: Statistics

Release Type by current age & sex

Release Type	M E N								W O M E N								Grand Total %			
	Age 00-21 %	Age 22-39 %	Age 40-54 %	Age 55-99 %	Men Total %	Age 00-21 %	Age 22-39 %	Age 40-54 %	Age 55-99 %	Women Total %										
PAROLE	0	0	1	0	1	0	0	0	2	0	0	0	0	0	0	0	0	0	2	0
Active	123	100	2897	100	2299	100	555	100	5874	100	8	100	126	100	101	100	29	100	264	100
Total	123		2897		2299		555		5874		8		126		101		29		264	

Inmate statistical profile

Sample: ACTIVE PRISONERS SERVING LIFE EXCLUDING JAIL
Active inmates 04/22/2003

Requestor: Statistics

Inst By Group by current age & sex

Inst By Group	M E N								W O M E N								Grand Total %
	Age 00-21 %	Age 22-39 %	Age 40-54 %	Age 55-99 %	Men Total %	Age 00-21 %	Age 22-39 %	Age 40-54 %	Age 55-99 %	Women Total %							
County jails	0 0	0 0	0 0	0 0	0 0	0 0	0 0	0 0	0 0	0 0	0 0	0 0	0 0	0 0	0 0		
Transitional centers	0 0	15 1	23 1	5 1	43 1	0 0	0 0	0 0	0 0	0 0	0 0	0 0	0 0	0 0	43 1		
County camps	0 0	3 0	7 0	2 0	12 0	0 0	0 0	0 0	0 0	0 0	0 0	0 0	0 0	0 0	12 0		
Inmate boot camps	0 0	0 0	0 0	0 0	0 0	0 0	0 0	0 0	0 0	0 0	0 0	0 0	0 0	0 0	0 0		
State prisons	123 100	2749 95	2146 93	525 95	5543 94	8 100	126 100	101 100	29 100	264 100	5807 95						
Private prisons	0 0	123 4	119 5	22 4	264 4	0 0	0 0	0 0	0 0	0 0	264 4						
Other	0 0	2 0	1 0	0 0	3 0	0 0	0 0	0 0	0 0	0 0	3 0						
Total reported	123 100	2892 100	2296 100	554 100	5865 100	8 100	126 100	101 100	29 100	264 100	6129 100						
Percent reported	100.0	100.0	100.0	100.0	100.0	100.0	100.0	100.0	100.0	100.0	100.0						
Not reported	0	0	1	0	1	0	0	0	0	0	1						
Total	123	2897	2299	555	5874	8	126	101	29	264	6138						

Inmate statistical profile

Sample: ACTIVE PRISONERS SERVING LIFE EXCLUDING JAIL
Active inmates 04/22/2003

Requestor: Statistics

Institution by current age & sex

Institution	M E N								W O M E N								Grand				
	Age	Age	Age	Age	Age	Men	Men	Age	Age	Age	Age	Age	Age	Women	Women	Total	%				
	00-21	%	22-39	%	40-54	%	55-99	%	Total	%	00-21	%	22-39	%	40-54	%	55-99	%	Total	%	
Albany Trans Ctr	0	0	1	0	3	0	0	0	4	0	0	0	0	0	0	0	0	0	0	4	0
Atlanta Trans Ctr(M)	0	0	7	0	15	1	3	1	25	0	0	0	0	0	0	0	0	0	0	25	0
Macon Trans Ctr	0	0	7	0	3	0	0	0	10	0	0	0	0	0	0	0	0	0	0	10	0
Savannah Mens TC	0	0	0	0	2	0	2	0	4	0	0	0	0	0	0	0	0	0	0	4	0
Augusta Trans Ctr	0	0	5	0	2	0	1	0	8	0	0	0	0	0	0	0	0	0	0	8	0
Central State Hosp	0	0	2	0	1	0	0	0	3	0	0	0	0	0	0	0	0	0	0	3	0
Carroll County	0	0	1	0	0	0	0	0	1	0	0	0	0	0	0	0	0	0	0	1	0
Colquitt County	0	0	0	0	0	0	1	0	1	0	0	0	0	0	0	0	0	0	0	1	0
Coweta County	0	0	0	0	1	0	0	0	1	0	0	0	0	0	0	0	0	0	0	1	0
Jackson County	0	0	0	0	0	0	1	0	1	0	0	0	0	0	0	0	0	0	0	1	0
Jefferson County	0	0	0	0	2	0	0	0	2	0	0	0	0	0	0	0	0	0	0	2	0
Mitchell County	0	0	0	0	1	0	0	0	1	0	0	0	0	0	0	0	0	0	0	1	0
Screven County	0	0	0	0	1	0	0	0	1	0	0	0	0	0	0	0	0	0	0	1	0
Spalding County	0	0	1	0	0	0	0	0	1	0	0	0	0	0	0	0	0	0	0	1	0
Sumter County	0	0	1	0	0	0	0	0	1	0	0	0	0	0	0	0	0	0	0	1	0
Terrell County	0	0	0	0	1	0	0	0	1	0	0	0	0	0	0	0	0	0	0	1	0
Clayton County	0	0	0	0	1	0	0	0	1	0	0	0	0	0	0	0	0	0	0	1	0
Ware Prison	7	6	167	6	99	4	14	3	287	5	0	0	0	0	0	0	0	0	0	287	5
Lowndes Prison	0	0	3	0	5	0	0	0	8	0	0	0	0	0	0	0	0	0	0	8	0
Dodge Prison	0	0	46	2	72	3	12	2	130	2	0	0	0	0	0	0	0	0	0	130	2
Phillips Prison	4	3	100	3	104	5	27	5	235	4	0	0	0	0	0	0	0	0	0	235	4
Walker Prison	0	0	12	0	26	1	7	1	45	1	0	0	0	0	0	0	0	0	0	45	1
Wayne Prison	0	0	1	0	3	0	0	0	4	0	0	0	0	0	0	0	0	0	0	4	0
Arrendale Prison	25	20	114	4	41	2	2	0	182	3	0	0	0	0	0	0	0	0	0	182	3
Montgomery Prison	0	0	3	0	6	0	2	0	11	0	0	0	0	0	0	0	0	0	0	11	0
Lee Prison	0	0	37	1	36	2	5	1	78	1	0	0	0	0	0	0	0	0	0	78	1
Putnam Prison	0	0	1	0	0	0	0	0	1	0	0	0	0	0	0	0	0	0	0	1	0
Georgia State Prison	6	5	240	8	199	9	26	5	471	8	0	0	0	0	0	0	0	0	0	471	8
Mens Prison	0	0	7	0	42	2	73	13	122	2	0	0	0	0	0	0	0	0	0	122	2
Jackson Prison-Diag	5	4	17	1	6	0	1	0	29	0	0	0	0	0	0	0	0	0	0	29	0
Jackson Prison-Perm	0	0	1	0	1	0	1	0	3	0	0	0	0	0	0	0	0	0	0	3	0
Coastal Prison	6	5	41	1	19	1	7	1	73	1	0	0	0	0	0	0	0	0	0	73	1
Scott Prison	0	0	65	2	58	3	10	2	133	2	0	0	0	0	0	0	0	0	0	133	2
Rivers Prison	0	0	69	2	99	4	15	3	183	3	0	0	0	0	0	0	0	0	0	183	3
Rutledge Prison	0	0	38	1	47	2	17	3	102	2	0	0	0	0	0	0	0	0	0	102	2
Central Prison	0	0	70	2	124	5	29	5	223	4	0	0	0	0	0	0	0	0	0	223	4

(continued)

Inmate statistical profile

Sample: ACTIVE PRISONERS SERVING LIFE EXCLUDING JAIL
Active inmates 04/22/2003

Requestor: Statistics

Institution by current age & sex (CONTINUED)

Institution	M E N								W O M E N								Grand					
	Age	Age	Age	Age	Men	Age	Age	Age	Age	Women	Women	Women	Women	Total	%	Total	%					
	00-21	%	22-39	%	40-54	%	55-99	%	Total	%	00-21	%	22-39	%	40-54	%	55-99	%	Total	%	Total	%
Augusta Med Prison	7	6	125	4	97	4	39	7	268	5	0	0	0	0	0	0	0	0	0	0	268	4
Rogers Prison	0	0	10	0	13	1	2	0	25	0	0	0	0	0	0	0	0	0	0	0	25	0
Burruss Prison	0	0	2	0	10	0	2	0	14	0	0	0	0	0	0	0	0	0	0	0	14	0
Bostick Prison	0	0	8	0	39	2	28	5	75	1	0	0	0	0	0	0	0	0	0	0	75	1
Valdosta Prison	5	4	112	4	100	4	26	5	243	4	0	0	0	0	0	0	0	0	0	0	243	4
Hays Prison	4	3	140	5	96	4	16	3	256	4	0	0	0	0	0	0	0	0	0	0	256	4
Hancock Prison	7	6	220	8	149	6	27	5	403	7	0	0	0	0	0	0	0	0	0	0	403	7
Telfair Prison	8	7	190	7	100	4	15	3	313	5	0	0	0	0	0	0	0	0	0	0	313	5
Autry Prison	14	11	134	5	97	4	22	4	267	5	0	0	0	0	0	0	0	0	0	0	267	4
Johnson Prison	0	0	30	1	27	1	5	1	62	1	0	0	0	0	0	0	0	0	0	0	62	1
Wilcox Prison	0	0	61	2	63	3	12	2	136	2	0	0	0	0	0	0	0	0	0	0	136	2
Calhoun Prison	7	6	122	4	60	3	13	2	202	3	0	0	0	0	0	0	0	0	0	0	202	3
Dooly Prison	0	0	47	2	68	3	14	3	129	2	0	0	0	0	0	0	0	0	0	0	129	2
Macon Prison	5	4	309	11	127	6	33	6	474	8	0	0	0	0	0	0	0	0	0	0	474	8
Smith Prison	11	9	189	7	86	4	16	3	302	5	0	0	0	0	0	0	0	0	0	0	302	5
Homerville Prison	0	0	1	0	4	0	1	0	6	0	0	0	0	0	0	0	0	0	0	0	6	0
Washington Women Pris	0	0	0	0	0	0	0	0	0	0	3	38	39	31	35	35	12	41	89	34	89	1
Baldwin Prison	2	2	16	1	20	1	5	1	43	1	0	0	0	0	0	0	0	0	0	0	43	1
Metro Womens Prison	0	0	0	0	0	0	0	0	0	0	1	13	32	25	31	31	8	28	72	27	72	1
Pulaski Womens Pris	0	0	0	0	0	0	0	0	0	0	4	50	55	44	35	35	9	31	103	39	103	2
Pelham PreTrans Unit	0	0	1	0	3	0	1	0	5	0	0	0	0	0	0	0	0	0	0	0	5	0
D Ray James Prison	0	0	33	1	28	1	3	1	64	1	0	0	0	0	0	0	0	0	0	0	64	1
Coffee Corr Facility	0	0	41	1	35	2	8	1	84	1	0	0	0	0	0	0	0	0	0	0	84	1
Wheeler Corr Facility	0	0	49	2	56	2	11	2	116	2	0	0	0	0	0	0	0	0	0	0	116	2
Total reported	123	100	2897	100	2298	100	555	100	5873	100	8	100	126	100	101	100	29	100	264	100	6137	100
Percent reported	100.0		100.0		100.0		100.0		100.0		100.0		100.0		100.0		100.0		100.0		100.0	
Not Reported	0		0		1		0		1		0		0		0		0		0		1	
Total	123		2897		2299		555		5874		8		126		101		29		264		6138	

Inmate statistical profile

Sample: ACTIVE PRISONERS SERVING LIFE EXCLUDING JAIL
Active inmates 04/22/2003

Requestor: Statistics

Misdemeanors And Felonies by current age & sex

Crime Type	M E N								W O M E N								Grand Total %					
	Age 00-21 %	Age 22-39 %	Age 40-54 %	Age 55-99 %	Men Total %	Age 00-21 %	Age 22-39 %	Age 40-54 %	Age 55-99 %	Women Total %												
MISDEMEANOR	0	0	0	0	0	0	0	0	0	0	0	0	0	0	0	0						
FELONY	123	100	2897	100	2299	100	555	100	5874	100	8	100	126	100	101	100	29	100	264	100	6138	100
Total reported	123	100	2897	100	2299	100	555	100	5874	100	8	100	126	100	101	100	29	100	264	100	6138	100
Percent reported	100.0		100.0		100.0		100.0		100.0		100.0		100.0		100.0		100.0		100.0		100.0	
NOT REPORTED	0		0		0		0		0		0		0		0		0		0		0	
Total	123		2897		2299		555		5874		8		126		101		29		264		6138	

Inmate statistical profile

Sample: ACTIVE PRISONERS SERVING LIFE EXCLUDING JAIL
Active inmates 04/22/2003

Requestor: Statistics

Crimes By Group by current age & sex

Crimes By Group	M E N								W O M E N								Grand Total %
	Age 00-21 %	Age 22-39 %	Age 40-54 %	Age 55-99 %	Men Total %	Age 00-21 %	Age 22-39 %	Age 40-54 %	Age 55-99 %	Women Total %							
HOMICIDE	95 78	1950 67	1381 60	416 75	3842 65	7 88	114 90	89 88	28 97	238 90	4080 67						
ABORTION	0 0	0 0	0 0	0 0	0 0	0 0	0 0	0 0	0 0	0 0	0 0						
BODILY INJRY&REL OFF	6 5	198 7	132 6	14 3	350 6	0 0	4 3	4 4	0 0	8 3	358 6						
ARSON & REL OFF	0 0	1 0	0 0	0 0	1 0	0 0	0 0	0 0	0 0	0 0	1 0						
DAMAGE OF PROPERTY	0 0	1 0	0 0	0 0	1 0	0 0	0 0	0 0	0 0	0 0	1 0						
BURGLARY & REL OFF	0 0	8 0	7 0	0 0	15 0	0 0	0 0	1 1	0 0	1 0	16 0						
FORGERY & REL OFF	0 0	2 0	6 0	0 0	8 0	0 0	0 0	0 0	0 0	0 0	8 0						
THEFT	0 0	1 0	2 0	0 0	3 0	0 0	0 0	0 0	0 0	0 0	3 0						
ROBBERY	10 8	339 12	261 11	40 7	650 11	1 13	3 2	2 2	0 0	6 2	656 11						
SEXUAL OFFENSES	11 9	280 10	420 18	77 14	788 13	0 0	0 0	2 2	0 0	2 1	790 13						
OBSCENITY CRIMES	0 0	0 0	0 0	0 0	0 0	0 0	0 0	0 0	0 0	0 0	0 0						
TREASON & REL OFF	0 0	0 0	0 0	0 0	0 0	0 0	0 0	0 0	0 0	0 0	0 0						
CRIMES INVOLVNG GOVT	0 0	1 0	1 0	1 0	3 0	0 0	0 0	0 0	0 0	0 0	3 0						
FALSIFICATIONS	0 0	0 0	0 0	0 0	0 0	0 0	0 0	0 0	0 0	0 0	0 0						
OBSTRUCT LAW ENFORCE	0 0	0 0	1 0	0 0	1 0	0 0	0 0	0 0	0 0	0 0	1 0						
DISORDERLY CONDUCT	0 0	0 0	0 0	0 0	0 0	0 0	0 0	0 0	0 0	0 0	0 0						
GAMBLING & REL OFF	0 0	0 0	0 0	0 0	0 0	0 0	0 0	0 0	0 0	0 0	0 0						
CRUELTY TO CHILDREN	0 0	0 0	0 0	0 0	0 0	0 0	0 0	0 0	0 0	0 0	0 0						
CRIMES WITH GUNS	0 0	10 0	7 0	2 0	19 0	0 0	1 1	0 0	0 0	1 0	20 0						
INVASION PRIVACY	0 0	0 0	0 0	0 0	0 0	0 0	0 0	0 0	0 0	0 0	0 0						
RACKETEERING	0 0	0 0	0 0	0 0	0 0	0 0	0 0	0 0	0 0	0 0	0 0						
DRUG ABUSE OFFENSES	0 0	91 3	76 3	4 1	171 3	0 0	4 3	3 3	1 3	8 3	179 3						
DRUG TRAFFICKING	0 0	8 0	4 0	0 0	12 0	0 0	0 0	0 0	0 0	0 0	12 0						
AUTO CRIMES	0 0	0 0	0 0	0 0	0 0	0 0	0 0	0 0	0 0	0 0	0 0						
REVENUE & CONTRABAND	0 0	0 0	0 0	0 0	0 0	0 0	0 0	0 0	0 0	0 0	0 0						
CRIMES OF OTH STATES	0 0	0 0	0 0	0 0	0 0	0 0	0 0	0 0	0 0	0 0	0 0						
MISC. FELONIES	0 0	1 0	0 0	1 0	2 0	0 0	0 0	0 0	0 0	0 0	2 0						
MISDEMEANORS	0 0	0 0	0 0	0 0	0 0	0 0	0 0	0 0	0 0	0 0	0 0						
Total reported	122 100	2891 100	2298 100	555 100	5866 100	8 100	126 100	101 100	29 100	264 100	6130 100						
Percent reported	99.2	99.8	100.0	100.0	99.9	100.0	100.0	100.0	100.0	100.0	99.9						
NOT REPORTED	1	6	1	0	8	0	0	0	0	0	8						
Total	123	2897	2299	555	5874	8	126	101	29	264	6138						

Inmate statistical profile

Sample: ACTIVE PRISONERS SERVING LIFE EXCLUDING JAIL
Active inmates 04/22/2003

Requestor: Statistics

Most Serious Offense by current age & sex

Most Serious Offense	M E N								W O M E N								Grand Total %					
	Age 00-21 %	Age 22-39 %	Age 40-54 %	Age 55-99 %	Men Total %	Age 00-21 %	Age 22-39 %	Age 40-54 %	Age 55-99 %	Women Total %												
NOTE: In the table below, misdemeanors come first, and are in lower-case letters. AFTER THAT COME FELONIES, IN UPPER-CASE LETTERS.																						
MISC HOMICIDE OFFENS	1	1	6	0	1	0	0	0	8	0	0	0	0	0	0	0	0	8	0			
MURDER	95	79	1948	73	1381	66	416	82	3840	71	7	100	114	93	89	95	28	100	238	94	4078	72
VOLUNTARY MANSLAUGHT	0	0	1	0	0	0	0	0	1	0	0	0	0	0	0	0	0	0	0	0	1	0
INVOLUNTARY MANSLAUG	0	0	1	0	0	0	0	0	1	0	0	0	0	0	0	0	0	0	0	0	1	0
AGGRAV ASSAULT	1	1	6	0	4	0	1	0	12	0	0	0	0	0	0	0	0	0	0	0	12	0
AGGRAV BATTERY	0	0	1	0	0	0	0	0	1	0	0	0	0	0	0	0	0	0	0	0	1	0
TERRORIST THREATS & FALSE IMPRISONMENT	0	0	1	0	0	0	0	0	1	0	0	0	0	0	0	0	0	0	0	0	1	0
KIDNAPPING	5	4	189	7	127	6	12	2	333	6	0	0	4	3	4	4	0	0	8	3	341	6
AGGRAV ASSAULT POLCE	0	0	0	0	1	0	1	0	2	0	0	0	0	0	0	0	0	0	0	0	2	0
ARSON 2ND DEGREE	0	0	1	0	0	0	0	0	1	0	0	0	0	0	0	0	0	0	0	0	1	0
CRMNL DAMAGE 2ND DEG	0	0	1	0	0	0	0	0	1	0	0	0	0	0	0	0	0	0	0	0	1	0
BURGLARY	0	0	8	0	7	0	0	0	15	0	0	0	0	0	1	1	0	0	1	0	16	0
FORGERY 1ST DEGREE	0	0	2	0	6	0	0	0	8	0	0	0	0	0	0	0	0	0	0	0	8	0
THEFT BY TAKING	0	0	0	0	2	0	0	0	2	0	0	0	0	0	0	0	0	0	0	0	2	0
THEFT OF MOTOR VEH,	0	0	1	0	0	0	0	0	1	0	0	0	0	0	0	0	0	0	0	0	1	0
ROBBERY	0	0	4	0	3	0	3	1	10	0	0	0	0	0	0	0	0	0	0	0	10	0
ARMED ROBBERY	10	8	335	13	258	12	37	7	640	12	1	14	3	2	2	2	0	0	6	2	646	11
RAPE	11	9	265	10	377	18	62	12	715	13	0	0	0	0	2	2	0	0	2	1	717	13
AGGRAV SODOMY	0	0	9	0	27	1	9	2	45	1	0	0	0	0	0	0	0	0	0	0	45	1
CHILD MOLESTATION	0	0	2	0	4	0	1	0	7	0	0	0	0	0	0	0	0	0	0	0	7	0
AGGRAV CHILD MOLESTA	0	0	4	0	12	1	5	1	21	0	0	0	0	0	0	0	0	0	0	0	21	0
OBSTR OF LAW ENF OFF	0	0	1	0	1	0	1	0	3	0	0	0	0	0	0	0	0	0	0	0	3	0
ESCAPE	0	0	0	0	1	0	0	0	1	0	0	0	0	0	0	0	0	0	0	0	1	0
POSS OF FIREARM DUR	0	0	3	0	2	0	1	0	6	0	0	0	0	0	0	0	0	0	0	0	6	0
POSS OF CERTAIN WEAP	0	0	0	0	1	0	0	0	1	0	0	0	0	0	0	0	0	0	0	0	1	0
POSS FIREARM CONVCT	0	0	7	0	4	0	1	0	12	0	0	0	1	1	0	0	0	0	1	0	13	0
S/D NARCOTICS, OPIAT	0	0	7	0	9	0	1	0	17	0	0	0	0	0	0	0	0	0	0	0	17	0
S/D DEP,STIM,CNTRF D	0	0	2	0	0	0	0	0	2	0	0	0	0	0	0	0	0	0	0	0	2	0
S/D OF MARIJUANA	0	0	2	0	4	0	0	0	6	0	0	0	0	0	0	0	0	0	0	0	6	0
POSS NARCOTICS, OPIA	0	0	0	0	3	0	0	0	3	0	0	0	0	0	0	0	0	0	0	0	3	0
POSS DEP,STIM,CNTRF	0	0	0	0	1	0	0	0	1	0	0	0	0	0	0	0	0	0	0	0	1	0
VIOL GA CNTRL SBST A	0	0	5	0	4	0	0	0	9	0	0	0	1	1	1	1	0	0	2	1	11	0

(continued)

Inmate statistical profile

Sample: ACTIVE PRISONERS SERVING LIFE EXCLUDING JAIL
Active inmates 04/22/2003

Requestor: Statistics

Most Serious Offense by current age & sex (CONTINUED)

Most Serious Offense	M E N							W O M E N							Grand Total	%						
	Age 00-21	Age 22-39	Age 40-54	Age 55-99	Men Total	Age 00-21	Age 22-39	Age 40-54	Age 55-99	Women Total												
UNLWFL MFG/DEL/DIST	0	0	1	0	1	0	0	0	0	0	0	0	0	0	0	0	2	0				
S/D CONT SUB PUBLIC	0	0	3	0	0	0	0	0	0	0	0	0	0	0	0	0	3	0				
S/D CONT SUB SCHOOL	0	0	1	0	0	0	0	0	0	0	0	0	0	0	0	0	1	0				
S/D COCAINE	0	0	57	2	46	2	2	0	105	2	0	0	3	2	2	1	4	6	2	111	2	
POSS OF COCAINE	0	0	13	0	8	0	1	0	22	0	0	0	0	0	0	0	0	0	0	22	0	
TRAF COCAINE LESS 20	0	0	5	0	3	0	0	0	8	0	0	0	0	0	0	0	0	0	0	8	0	
TRAF COCAINE 401+ GM	0	0	2	0	1	0	0	0	3	0	0	0	0	0	0	0	0	0	0	3	0	
ATT/CONSPRCY COMMT C	0	0	1	0	0	0	0	0	1	0	0	0	0	0	0	0	0	0	0	1	0	
CONSPIRACY	0	0	1	0	0	0	0	0	1	0	0	0	0	0	0	0	0	0	0	1	0	
CRMNL ATMPT	0	0	0	0	0	0	1	0	1	0	0	0	0	0	0	0	0	0	0	1	0	
Total reported	123	100	2897	100	2299	100	555	100	5874	100	8	100	126	100	101	100	29	100	264	100	6138	100
Percent reported	97.6		92.0		91.3		91.9		91.8		87.5		97.6		93.1		96.6		95.5		92.0	
Not reported	3		232		199		45		479		1		3		7		1		12		491	
Total	123		2897		2299		555		5874		8		126		101		29		264		6138	

Inmate statistical profile

Sample: ACTIVE PRISONERS SERVING LIFE EXCLUDING JAIL
Active inmates 04/22/2003

Requestor: Statistics

Most Serious Crime Type by current age & sex

Crime Type	Age		Age		M E N		Age		Men		Age		Age		W O M E N		Women		Grand				
	00-21	%	22-39	%	40-54	%	55-99	%	Total	%	00-21	%	22-39	%	40-54	%	55-99	%	Total	%	Total	%	
VIOL/PERSN	112	91	2493	86	1774	77	470	85	4849	83	8	100	121	96	95	94	28	97	252	95	5101	83	
NVIOL/PERS	0	0	3	0	3	0	1	0	7	0	0	0	0	0	0	0	0	0	0	0	7	0	
PROPERTY	0	0	13	0	15	1	0	0	28	0	0	0	0	1	1	0	0	1	0	1	0	29	0
DRUG SALES	0	0	81	3	64	3	3	1	148	3	0	0	3	2	2	2	1	3	6	2	154	3	
DRUG POSSN	0	0	18	1	16	1	1	0	35	1	0	0	1	1	1	1	0	0	2	1	37	1	
ALCOHOL	0	0	0	0	0	0	0	0	0	0	0	0	0	0	0	0	0	0	0	0	0	0	
HABIT/DUI	0	0	0	0	0	0	0	0	0	0	0	0	0	0	0	0	0	0	0	0	0	0	
SEX OFFEND	11	9	280	10	420	18	77	14	788	13	0	0	0	0	2	2	0	0	2	1	790	13	
OTHER	0	0	9	0	7	0	3	1	19	0	0	0	1	1	0	0	0	0	1	0	20	0	
Total reported	123	100	2897	100	2299	100	555	100	5874	100	8	100	126	100	101	100	29	100	264	100	6138	100	
Percent reported	100.0		99.8		99.9		99.8		99.9		100.0		100.0		100.0		100.0		100.0		99.9		
NOT REPORTED	0		5		2		1		8		0		0		0		0		0		8		
Total	123		2897		2299		555		5874		8		126		101		29		264		6138		