

Active Inmates Serving Life by Race & Gender

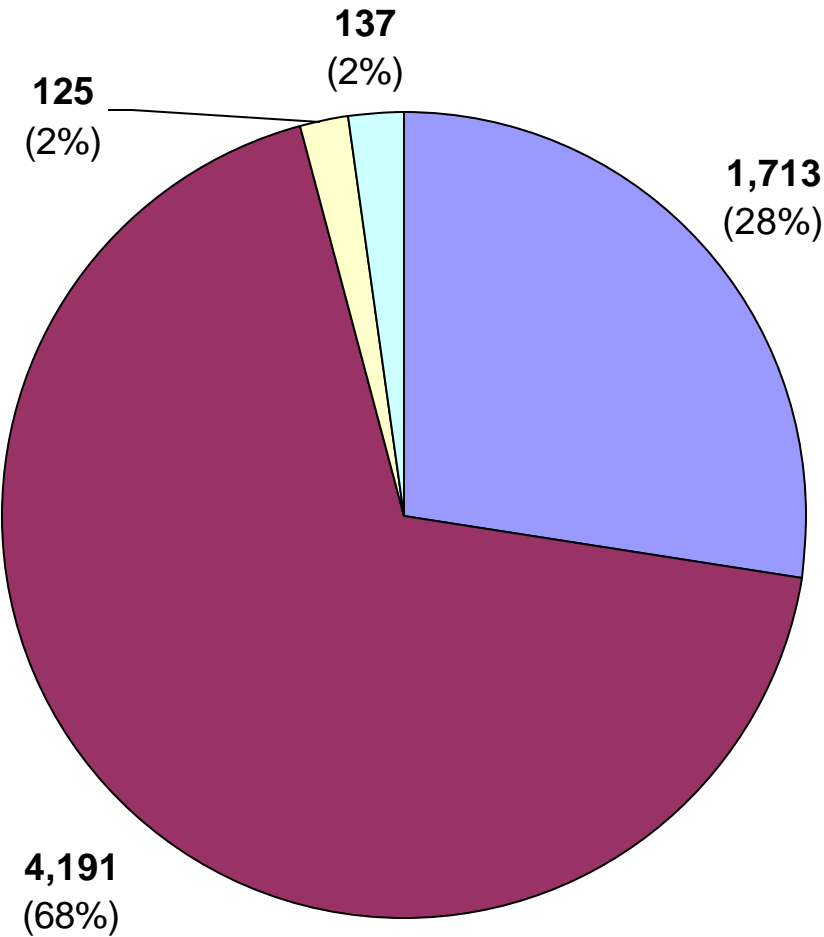

- white male
- non-white male
- white female
- non-white female

Prior Incarcerations by Active Inmates Serving Life

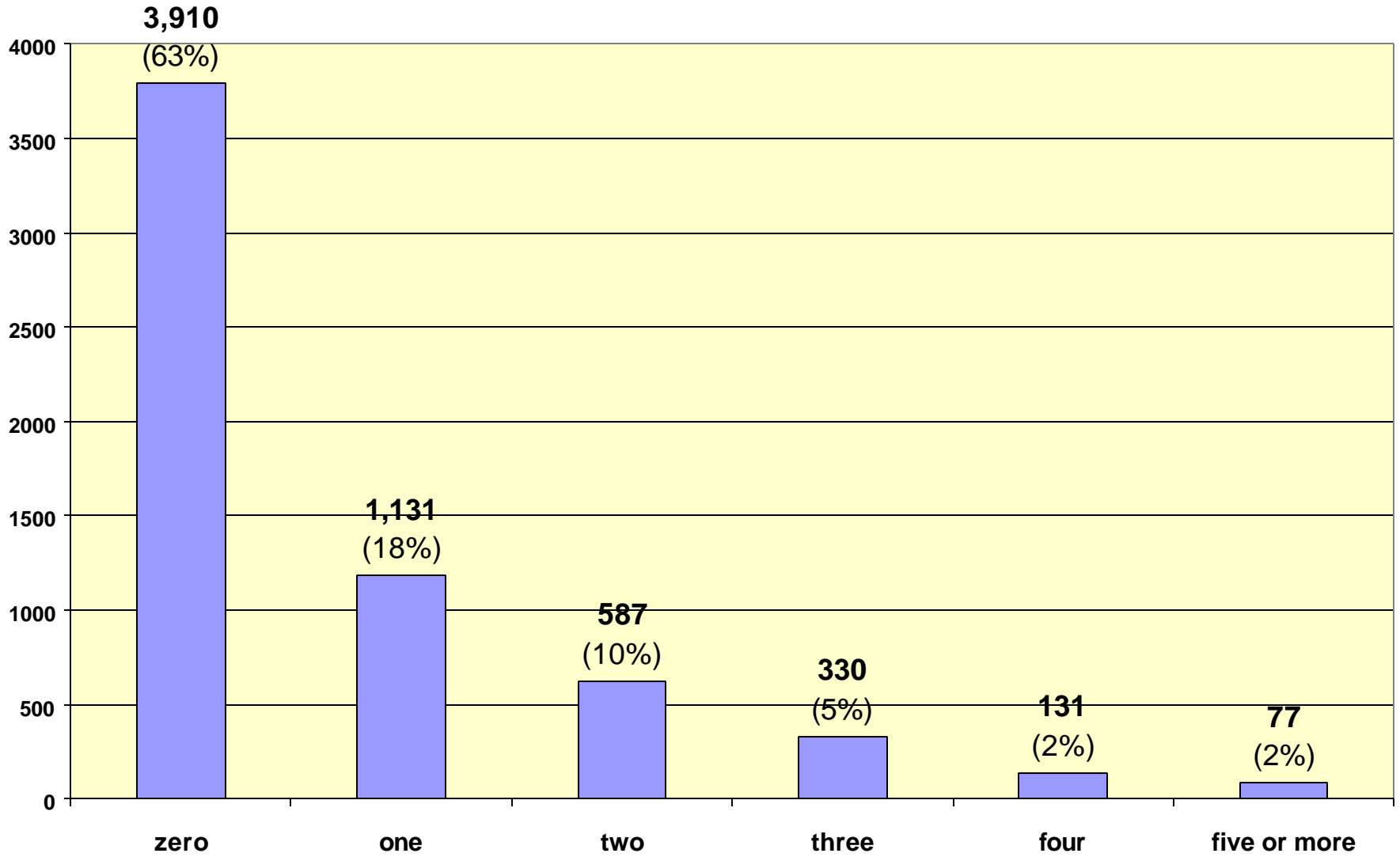

Active Inmates Serving Life by Crime Type

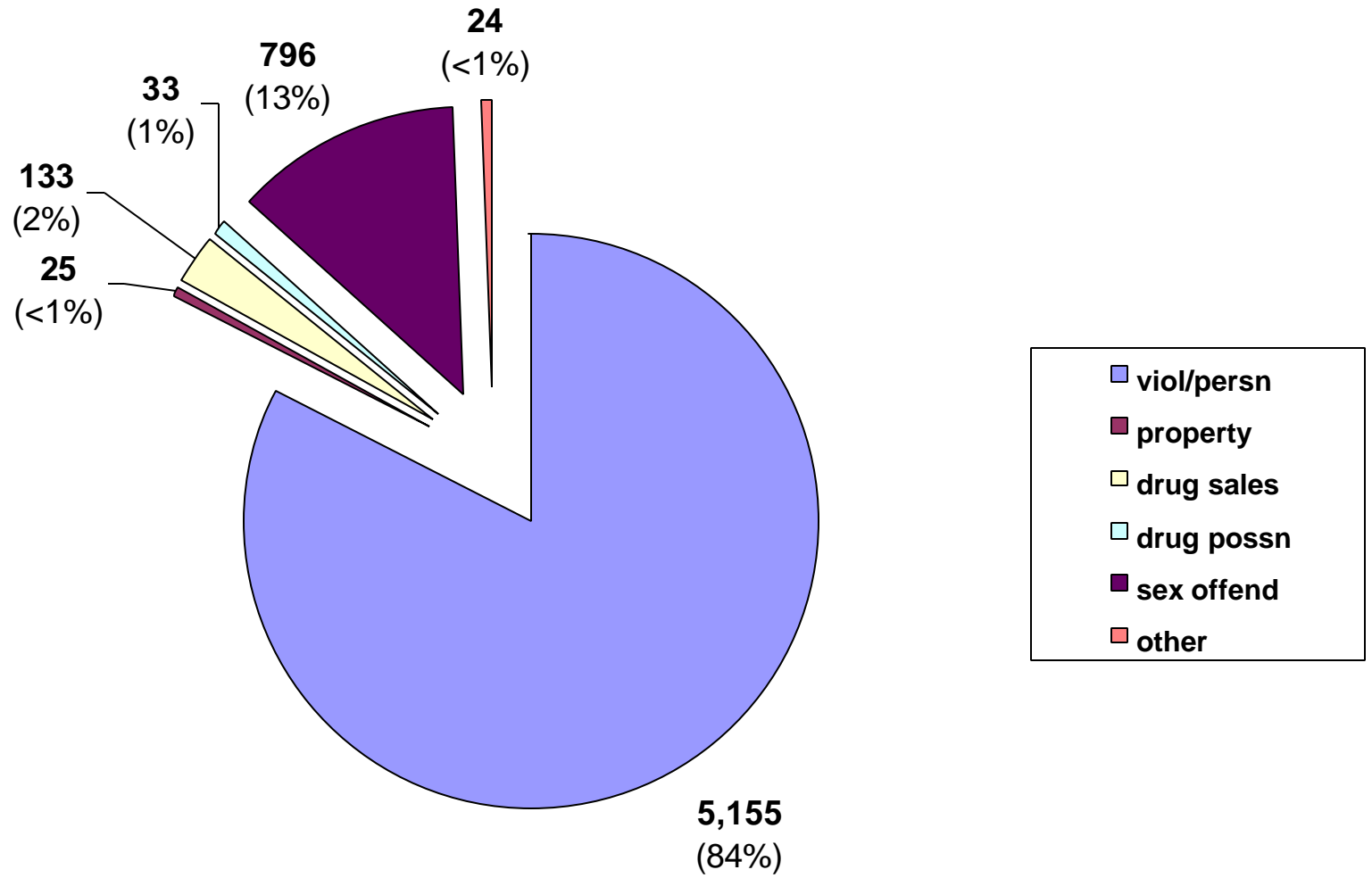

Inmate statistical profile

TABLE OF CONTENTS FOR ACTIVE PRISONERS SERVING LIFE EXCLUDING JAIL

Title	PAGE
RACE AND SEX.....	2
Culture Fair IQ Scores.....	3
Self-Rpt Socioeconomic Class.....	4
Self-Rpt Environment To Age 16.....	5
Self-Rpt Education Level.....	6
Functional Reading Level (WRAT Scores)..	7
Functional Math Level (WRAT Scores)....	8
Functional Spelling Level (WRAT Scores).	9
Self-Rpt Guardian Status To Age 16.....	10
Self-Rpt Employment Status Before Prison	11
Self-Rpt Marital Status At Admission...	12
Self-Rpt Number Of Children At Admission	13
Self-Rpt Religious Affiliation.....	14
Self-Rpt Family Behavior Patterns *.....	15
Inmate Diagnostic Behavior Problem *....	16
Physical Profile (General Condition)....	17
Security Status.....	18
Number Of Sentences.....	19
Number Of Disciplinarys.....	20
Number Of Escapes.....	21
Number Of Prior Georgia Incarcerations *	22
Number Of Transfers.....	23
County Of Conviction.....	24
Circ Of Conviction.....	29
Home County.....	31
Prison Sentence In Years.....	36
Probation To Follow Prison.....	37
Admission Type.....	38
Release Type.....	39
Inst By Group.....	40
Institution.....	41
Misdemeanors And Felonies.....	43
Crimes By Group.....	44
Most Serious Offense.....	45
Most Serious Crime Type.....	47

Inmate statistical profile

Sample: ACTIVE PRISONERS SERVING LIFE EXCLUDING JAIL
Active inmates 08/25/2003

Requestor: Statistics

RACE AND SEX by current age & sex

RACE AND SEX	Age		Age		M E N				Age		Age		W O M E N				Women		Grand			
	00-21	%	22-39	%	40-54	%	55-99	%	Total	%	00-21	%	22-39	%	40-54	%	55-99	%	Total	%	Total	%
WHITE MALE	25	20	635	22	770	33	283	49	1713	29	0	0	0	0	0	0	0	0	0	0	1713	28
NON WHITE MALE	98	80	2245	78	1556	67	292	51	4191	71	0	0	0	0	0	0	0	0	0	0	4191	68
WHITE FEMALE	0	0	0	0	0	0	0	0	0	0	1	13	50	40	54	54	20	67	125	48	125	2
NON WHITE FEMALE	0	0	0	0	0	0	0	0	0	0	7	88	74	60	46	46	10	33	137	52	137	2
Total reported	123	100	2880	100	2326	100	575	100	5904	100	8	100	124	100	100	100	30	100	262	100	6166	100
Percent reported	100.0		100.0		100.0		100.0		100.0		100.0		100.0		100.0		100.0		100.0		100.0	
NOT REPORTED	0		0		0		0		0		0		0		0		0		0		0	
Total	123		2880		2326		575		5904		8		124		100		30		262		6166	
AVERAGE AGE	20.09		31.24		46.03		60.59		39.70		19.88		30.98		45.83		61.63		39.82		39.70	

Inmate statistical profile

Sample: ACTIVE PRISONERS SERVING LIFE EXCLUDING JAIL
Active inmates 08/25/2003

Requestor: Statistics

Culture Fair IQ Scores by current age & sex

IQ Score	M E N								W O M E N								Grand					
	Age 00-21	%	Age 22-39	%	Age 40-54	%	Age 55-99	%	Men Total	%	Age 00-21	%	Age 22-39	%	Age 40-54	%	Age 55-99	%	Women Total	%	Total	%
LESS THAN 70	5	5	72	3	160	7	54	10	291	5	1	13	9	8	10	10	5	20	25	10	316	5
70 AND UP	105	95	2669	97	2005	93	464	90	5243	95	7	88	111	93	88	90	20	80	226	90	5469	95
Total reported	110	100	2741	100	2165	100	518	100	5534	100	8	100	120	100	98	100	25	100	251	100	5785	100
Percent reported	89.4		95.2		93.1		90.1		93.7		100.0		96.8		98.0		83.3		95.8		93.8	
NOT REPORTED	13		139		161		57		370		0		4		2		5		11		381	
Total	123		2880		2326		575		5904		8		124		100		30		262		6166	
AVERAGE IQ	98.30		101.37		97.70		94.60		99.24		90.25		96.99		91.22		84.84		93.31		98.98	

Inmate statistical profile

Sample: ACTIVE PRISONERS SERVING LIFE EXCLUDING JAIL
Active inmates 08/25/2003

Requestor: Statistics

Self-Rpt Socioeconomic Class by current age & sex

Socioeconomic Class	Age		Age		M E N				Age		Age		W O M E N				Women		Grand					
	00-21	%	22-39	%	Age	%	Age	%	Men	%	00-21	%	22-39	%	Age	%	Age	%	Total	%	Total	%		
WELFARE	9	8	306	11	235	10	33	6	583	10	1	13	21	17	7	7	0	0	29	11	612	10		
OCC EMPLOY	5	4	184	7	70	3	13	2	272	5	0	0	2	2	1	1	1	4	4	2	276	5		
MINIMUM STD	56	48	1054	38	933	42	299	54	2342	41	3	38	40	32	27	28	14	52	84	33	2426	41		
MIDDLE	45	38	1206	43	1000	44	204	37	2455	43	4	50	61	49	59	60	12	44	136	53	2591	44		
OTHER	2	2	23	1	10	0	3	1	38	1	0	0	0	0	4	4	0	0	4	2	42	1		
Total reported	117	100	2773	100	2248	100	552	100	5690	100	8	100	124	100	98	100	27	100	257	100	5947	100		
Percent reported	95.1		96.3		96.6				96.0		96.4		100.0		100.0		98.0		90.0		98.1		96.4	
NOT RPTD	6		107		78		23		214		0		0		2		3		5		219			
Total	123		2880		2326		575		5904		8		124		100		30		262		6166			

Inmate statistical profile

Sample: ACTIVE PRISONERS SERVING LIFE EXCLUDING JAIL
Active inmates 08/25/2003

Requestor: Statistics

Self-Rpt Environment To Age 16 by current age & sex

Environment	M E N								W O M E N								Grand Total %					
	Age 00-21	%	Age 22-39	%	Age 40-54	%	Age 55-99	%	Men Total	%	Age 00-21	%	Age 22-39	%	Age 40-54	%		Age 55-99	%	Women Total	%	
RURAL/FARM	5	4	89	3	166	7	102	18	362	6	0	0	7	6	6	6	4	15	17	7	379	6
RURAL/NFARM	2	2	157	6	179	8	53	9	391	7	2	25	11	9	7	7	0	0	20	8	411	7
S.M.S.A	53	43	1199	42	830	37	160	29	2242	39	2	25	23	19	21	21	8	31	54	21	2296	38
URBAN	29	24	533	19	419	19	78	14	1059	18	2	25	41	33	26	26	4	15	73	28	1132	19
SMALL TOWN	33	27	836	30	651	29	166	30	1686	29	2	25	42	34	37	37	10	38	91	35	1777	29
OTHER	1	1	14	0	12	1	1	0	28	0	0	0	0	0	2	2	0	0	2	1	30	0
Total reported	123	100	2828	100	2257	100	560	100	5768	100	8	100	124	100	99	100	26	100	257	100	6025	100
Percent reported	100.0		98.2		97.0		97.4		97.7		100.0		100.0		99.0		86.7		98.1		97.7	
NOT RPTD	0		52		69		15		136		0		0		1		4		5		141	
Total	123		2880		2326		575		5904		8		124		100		30		262		6166	

Inmate statistical profile

Sample: ACTIVE PRISONERS SERVING LIFE EXCLUDING JAIL
Active inmates 08/25/2003

Requestor: Statistics

Self-Rpt Education Level by current age & sex

Education Level	M E N								W O M E N								Grand					
	Age		Age		Age		Age		Men		Age		Age		Age		Women		Total			
	00-21	%	22-39	%	40-54	%	55-99	%	Total	%	00-21	%	22-39	%	40-54	%	55-99	%	Total	%	Total	%
LESS THAN GRADE 7	3	2	52	2	91	4	101	18	247	4	0	0	2	2	3	3	5	17	10	4	257	4
GRADE 7	4	3	82	3	63	3	39	7	188	3	0	0	6	5	3	3	2	7	11	4	199	3
GRADE 8	28	23	283	10	198	9	63	11	572	10	1	13	17	14	8	8	2	7	28	11	600	10
GRADE 9	32	26	459	16	292	13	47	8	830	14	5	63	16	13	5	5	1	3	27	11	857	14
GRADE 10	25	20	614	22	324	14	62	11	1025	18	2	25	22	18	11	11	5	17	40	16	1065	18
GRADE 11	27	22	558	20	279	12	40	7	904	16	0	0	18	15	7	7	1	3	26	10	930	15
GRADE 12	1	1	571	20	759	33	141	25	1472	25	0	0	22	18	35	36	9	31	66	26	1538	25
MORE THAN GRADE 12	3	2	224	8	282	12	72	13	581	10	0	0	19	16	26	27	4	14	49	19	630	10
Total reported	123	100	2843	100	2288	100	565	100	5819	100	8	100	122	100	98	100	29	100	257	100	6076	100
Percent reported	100.0		98.7		98.4		98.3		98.6		100.0		98.4		98.0		96.7		98.1		98.5	
NOT REPORTED	0		37		38		10		85		0		2		2		1		5		90	
Total	123		2880		2326		575		5904		8		124		100		30		262		6166	
AVG EDUCATION LEVEL	9.54		10.80		11.32		10.00		10.90		9.13		11.16		12.76		10.66		11.65		10.93	

* NOTE: THE FIELD LABELED "LESS THAN GRADE 7" WAS CORRECTED IN MARCH 1989: MISSING DATA FOR INMATES STILL IN DIAGNOSTICS NOW HAS BEEN REMOVED FROM THIS FIELD AND IDENTIFIED AS "NOT REPORTED" INFORMATION.

Inmate statistical profile

Sample: ACTIVE PRISONERS SERVING LIFE EXCLUDING JAIL
Active inmates 08/25/2003

Requestor: Statistics

Functional Reading Level (WRAT Scores) by current age & sex

WRAT Reading Score	M E N								W O M E N								Grand Total %					
	Age 00-21		Age 22-39		Age 40-54		Age 55-99		Men Total		Age 00-21		Age 22-39		Age 40-54			Age 55-99		Women Total		
LESS THAN GRADE 6	45	41	971	35	932	45	235	48	2183	40	3	38	38	32	26	27	11	42	78	31	2261	40
6TH THRU 8TH GRADE	22	20	648	24	448	22	96	20	1214	22	2	25	24	20	21	22	6	23	53	21	1267	22
GRADE 9	10	9	217	8	149	7	30	6	406	7	1	13	3	3	6	6	1	4	11	4	417	7
GRADE 10	6	5	133	5	74	4	20	4	233	4	0	0	5	4	6	6	1	4	12	5	245	4
GRADE 11	7	6	120	4	96	5	14	3	237	4	0	0	5	4	4	4	1	4	10	4	247	4
GRADE 12	17	15	511	19	334	16	85	17	947	17	0	0	10	8	6	6	1	4	17	7	964	17
MORE THAN GRADE 12	4	4	143	5	41	2	9	2	197	4	2	25	35	29	27	28	5	19	69	28	266	5
Total reported	111	100	2743	100	2074	100	489	100	5417	100	8	100	120	100	96	100	26	100	250	100	5667	100
Percent reported	90.2		95.2		89.2		85.0		91.8		100.0		96.8		96.0		86.7		95.4		91.9	
NOT REPORTED	12		137		252		86		487		0		4		4		4		12		499	
Total	123		2880		2326		575		5904		8		124		100		30		262		6166	
AVG READING SCORE	7.61		7.96		7.12		6.91		7.54		8.14		8.77		8.75		7.33		8.59		7.59	

Inmate statistical profile

Sample: ACTIVE PRISONERS SERVING LIFE EXCLUDING JAIL
Active inmates 08/25/2003

Requestor: Statistics

Functional Math Level (WRAT Scores) by current age & sex

WRAT Math Score	M E N								W O M E N								Grand Total %
	Age 00-21 %	Age 22-39 %	Age 40-54 %	Age 55-99 %	Men Total %	Age 00-21 %	Age 22-39 %	Age 40-54 %	Age 55-99 %	Women Total %							
LESS THAN GRADE 6	41 37	776 28	868 42	229 47	1914 35	5 63	32 27	40 41	11 42	88 35	2002 35						
6TH THRU 8TH GRADE	50 45	1402 51	808 39	148 30	2408 44	3 38	59 49	30 31	9 35	101 40	2509 44						
GRADE 9	7 6	226 8	144 7	35 7	412 8	0 0	16 13	7 7	2 8	25 10	437 8						
GRADE 10	7 6	137 5	114 5	29 6	287 5	0 0	6 5	8 8	1 4	15 6	302 5						
GRADE 11	3 3	91 3	61 3	19 4	174 3	0 0	1 1	4 4	2 8	7 3	181 3						
GRADE 12	3 3	90 3	80 4	27 6	200 4	0 0	1 1	3 3	0 0	4 2	204 4						
MORE THAN GRADE 12	0 0	23 1	4 0	3 1	30 1	0 0	5 4	5 5	1 4	11 4	41 1						
Total reported	111 100	2745 100	2079 100	490 100	5425 100	8 100	120 100	97 100	26 100	251 100	5676 100						
Percent reported	90.2	95.3	89.4	85.2	91.9	100.0	96.8	97.0	86.7	95.8	92.1						
NOT REPORTED	12	135	247	85	479	0	4	3	4	11	490						
Total	123	2880	2326	575	5904	8	124	100	30	262	6166						
AVG MATH SCORE	6.82	7.18	6.67	6.51	6.92	5.96	7.32	7.24	6.38	7.15	6.93						

Inmate statistical profile

Sample: ACTIVE PRISONERS SERVING LIFE EXCLUDING JAIL
Active inmates 08/25/2003

Requestor: Statistics

Functional Spelling Level (WRAT Scores) by current age & sex

WRAT Spelling Score	M E N								W O M E N								Grand Total %					
	Age 00-21 %		Age 22-39 %		Age 40-54 %		Age 55-99 %		Men Total %		Age 00-21 %		Age 22-39 %		Age 40-54 %			Age 55-99 %		Women Total %		
LESS THAN GRADE 6	52	47	1096	40	1172	56	287	59	2607	48	1	13	33	28	32	33	13	50	79	31	2686	47
6TH THRU 8TH GRADE	26	23	799	29	443	21	95	19	1363	25	4	50	33	28	21	22	5	19	63	25	1426	25
GRADE 9	15	14	195	7	111	5	18	4	339	6	2	25	12	10	4	4	1	4	19	8	358	6
GRADE 10	5	5	197	7	86	4	17	3	305	6	0	0	10	8	5	5	1	4	16	6	321	6
GRADE 11	3	3	124	5	57	3	11	2	195	4	1	13	4	3	6	6	3	12	14	6	209	4
GRADE 12	5	5	269	10	190	9	56	11	520	10	0	0	12	10	6	6	0	0	18	7	538	9
MORE THAN GRADE 12	5	5	62	2	16	1	6	1	89	2	0	0	16	13	23	24	3	12	42	17	131	2
Total reported	111	100	2742	100	2075	100	490	100	5418	100	8	100	120	100	97	100	26	100	251	100	5669	100
Percent reported	90.2		95.2		89.2		85.2		91.8		100.0		96.8		97.0		86.7		95.8		91.9	
NOT REPORTED	12		138		251		85		486		0		4		3		4		11		497	
Total	123		2880		2326		575		5904		8		124		100		30		262		6166	
AVG SPELLING SCORE	6.95		7.19		6.12		5.97		6.66		8.30		8.43		8.36		6.56		8.20		6.73	

Inmate statistical profile

Sample: ACTIVE PRISONERS SERVING LIFE EXCLUDING JAIL
Active inmates 08/25/2003

Requestor: Statistics

Self-Rpt Guardian Status To Age 16 by current age & sex

Guardian Status	M E N								W O M E N								Grand Total	%				
	Age 00-21	%	Age 22-39	%	Age 40-54	%	Age 55-99	%	Men Total	%	Age 00-21	%	Age 22-39	%	Age 40-54	%			Age 55-99	%	Women Total	%
ORPHANAGE	0	0	2	0	6	0	1	0	9	0	0	0	0	0	0	0	0	0	0	9	0	
FATHER ONLY	2	2	89	3	65	3	8	1	164	3	0	0	2	2	2	2	1	4	5	2	169	3
FTR MTR HD	6	5	132	5	84	4	12	2	234	4	0	0	3	2	6	6	0	0	9	4	243	4
MOTHER ONLY	66	55	1387	49	749	33	165	29	2367	41	5	63	47	38	23	24	10	36	85	33	2452	41
MTR FTR HD	32	26	800	28	1063	47	298	53	2193	38	2	25	46	37	55	57	16	57	119	46	2312	38
OTH FEMALE	2	2	46	2	50	2	18	3	116	2	0	0	3	2	3	3	0	0	6	2	122	2
OTH MALE	1	1	7	0	11	0	2	0	21	0	0	0	0	0	2	2	0	0	2	1	23	0
STEP-PARNTS	1	1	50	2	30	1	9	2	90	2	0	0	0	0	0	0	0	0	0	0	90	1
FOSTER HOME	1	1	30	1	31	1	9	2	71	1	0	0	1	1	2	2	0	0	3	1	74	1
GRAND PRNTS	9	7	230	8	146	6	35	6	420	7	1	13	19	15	4	4	1	4	25	10	445	7
OTHER	1	1	66	2	37	2	7	1	111	2	0	0	3	2	0	0	0	0	3	1	114	2
Total reported	121	100	2839	100	2272	100	564	100	5796	100	8	100	124	100	97	100	28	100	257	100	6053	100
Percent reported		98.4		98.6		97.7		98.1		98.2		100.0		100.0		97.0		93.3		98.1		98.2
NOT RPTD	2		41		54		11		108		0		0		3		2		5		113	
Total	123		2880		2326		575		5904		8		124		100		30		262		6166	

Inmate statistical profile

Sample: ACTIVE PRISONERS SERVING LIFE EXCLUDING JAIL
Active inmates 08/25/2003

Requestor: Statistics

Self-Rpt Employment Status Before Prison by current age & sex

Employment	M E N								W O M E N								Grand Total %
	Age 00-21 %	Age 22-39 %	Age 40-54 %	Age 55-99 %	Men		Age 00-21 %	Age 22-39 %	Age 40-54 %	Age 55-99 %	Women						
FULL TIME	23 20	963 36	878 40	215 40	2079 37		1 17	33 30	18 19	6 22	58 25	2137 37					
PART TIME	14 12	228 8	110 5	32 6	384 7		0 0	5 5	3 3	0 0	8 3	392 7					
UNEMPL < 6M	7 6	393 15	355 16	94 17	849 15		0 0	18 17	21 23	6 22	45 19	894 15					
UNEMPL > 6M	12 11	722 27	764 35	159 29	1657 30		1 17	26 24	42 45	11 41	80 34	1737 30					
NEVER WORKD	50 44	330 12	29 1	5 1	414 7		1 17	23 21	5 5	0 0	29 12	443 8					
STUDENT	7 6	47 2	8 0	1 0	63 1		2 33	3 3	1 1	0 0	6 3	69 1					
INCAPABLE	0 0	25 1	65 3	36 7	126 2		1 17	1 1	3 3	4 15	9 4	135 2					
OTHER	0 0	0 0	0 0	0 0	0 0		0 0	0 0	0 0	0 0	0 0	0 0					
Total reported	113 100	2708 100	2209 100	542 100	5572 100		6 100	109 100	93 100	27 100	235 100	5807 100					
Percent reported	91.9	94.0	95.0	94.3	94.4		75.0	87.9	93.0	90.0	89.7	94.2					
NOT RPTD	10	172	117	33	332		2	15	7	3	27	359					
Total	123	2880	2326	575	5904		8	124	100	30	262	6166					

* NOTE: THE FIELD LABELD "OTHER" WAS CORRECTED IN APRIL 1989; INMATES CODED "PRE-OTIS NOT REPORTED" NOW HAVE BEEN REMOVED FROM THIS FIELD AND IDENTIFIED AS "NOT REPORTED".

Inmate statistical profile

Sample: ACTIVE PRISONERS SERVING LIFE EXCLUDING JAIL
Active inmates 08/25/2003

Requestor: Statistics

Self-Rpt Marital Status At Admission by current age & sex

Marital Status	M E N								W O M E N								Grand					
	Age		Age		Age		Age		Men		Age		Age		Age		Women		Total			
	00-21	%	22-39	%	40-54	%	55-99	%	Total	%	00-21	%	22-39	%	40-54	%	55-99	%	Total	%	Total	%
SINGLE	119	98	2067	73	874	38	88	16	3148	54	7	88	79	64	21	21	4	14	111	43	3259	54
MARRIED	0	0	194	7	407	18	140	25	741	13	0	0	11	9	18	18	3	11	32	12	773	13
SEPARATED	0	0	80	3	163	7	58	10	301	5	0	0	9	7	13	13	2	7	24	9	325	5
DIVORCED	0	0	117	4	362	16	135	24	614	11	1	13	8	6	17	17	7	25	33	13	647	11
WIDOWED	2	2	37	1	101	4	66	12	206	4	0	0	6	5	18	18	12	43	36	14	242	4
COMMON LAW	1	1	344	12	372	16	76	13	793	14	0	0	11	9	12	12	0	0	23	9	816	13
OTHER	0	0	3	0	2	0	0	0	5	0	0	0	0	0	0	0	0	0	0	0	5	0
Total reported	122	100	2842	100	2281	100	563	100	5808	100	8	100	124	100	99	100	28	100	259	100	6067	100
Percent reported	99.2		98.7		98.1		97.9		98.4		100.0		100.0		99.0		93.3		98.9		98.4	
NOT RPTD	1		38		45		12		96		0		0		1		2		3		99	
Total	123		2880		2326		575		5904		8		124		100		30		262		6166	

Inmate statistical profile

Sample: ACTIVE PRISONERS SERVING LIFE EXCLUDING JAIL
Active inmates 08/25/2003

Requestor: Statistics

Self-Rpt Number Of Children At Admission by current age & sex

Number Of Children	M E N								W O M E N								Grand Total %
	Age 00-21 %	Age 22-39 %	Age 40-54 %	Age 55-99 %	Men Total %	Age 00-21 %	Age 22-39 %	Age 40-54 %	Age 55-99 %	Women Total %							
NO CHILDREN	0 0	316 18	331 19	50 11	697 17	0 0	1 1	3 3	1 4	5 2	702 17						
ONE CHILD	23 77	708 40	529 30	88 18	1348 33	0 0	31 36	25 28	2 7	58 28	1406 33						
TWO CHILDREN	3 10	398 22	402 23	111 23	914 23	1 100	27 31	29 33	7 25	64 31	978 23						
THREE CHILDREN	4 13	212 12	250 14	100 21	566 14	0 0	16 19	17 19	9 32	42 21	608 14						
FOUR CHILDREN	0 0	81 5	121 7	58 12	260 6	0 0	5 6	9 10	6 21	20 10	280 7						
FIVE CHILDREN	0 0	35 2	67 4	26 5	128 3	0 0	3 3	1 1	1 4	5 2	133 3						
MORE THAN 5 CHILDREN	0 0	33 2	57 3	43 9	133 3	0 0	3 3	5 6	2 7	10 5	143 3						
Total reported	30 100	1783 100	1757 100	476 100	4046 100	1 100	86 100	89 100	28 100	204 100	4250 100						
Percent reported	24.4	61.9	75.5	82.8	68.5	12.5	69.4	89.0	93.3	77.9	68.9						
NOT REPORTED	93	1097	569	99	1858	7	38	11	2	58	1916						
Total	123	2880	2326	575	5904	8	124	100	30	262	6166						
AVG NUM CHILDREN	1.37	1.71	1.90	2.70	1.91	2.00	2.16	2.38	3.04	2.38	1.93						

* NOTE: THE FIELD LABELED "NO CHILDREN" WAS CORRECTED IN MARCH 1989: MISSING DATA FOR INMATES STILL IN DIAGNOSTICS NOW HAS BEEN REMOVED FROM THIS FIELD AND IDENTIFIED AS "NOT REPORTED" INFORMATION.

Inmate statistical profile

Sample: ACTIVE PRISONERS SERVING LIFE EXCLUDING JAIL
Active inmates 08/25/2003

Requestor: Statistics

Self-Rpt Religious Affiliation by current age & sex

Religion	M E N								W O M E N								Grand					
	Age	Age	Age	Age	Men	Age	Age	Age	Age	Age	Age	Age	Age	Women	Grand							
	00-21	%	22-39	%	40-54	%	55-99	%	Total	%	00-21	%	22-39	%	40-54	%	55-99	%	Total	%		
ISLAM	3	3	145	5	80	4	10	2	238	4	0	0	2	2	0	0	0	0	2	1	240	4
CATHOLIC	5	4	82	3	81	4	20	4	188	3	1	13	7	6	3	3	1	4	12	5	200	3
BAPTIST	40	34	1280	47	1294	61	335	63	2949	53	3	38	66	54	51	53	16	62	136	54	3085	53
METHODIST	1	1	61	2	77	4	28	5	167	3	0	0	3	2	8	8	1	4	12	5	179	3
EPISCOPLN	0	0	4	0	5	0	2	0	11	0	0	0	1	1	2	2	0	0	3	1	14	0
PRESBYTRN	0	0	5	0	9	0	4	1	18	0	0	0	0	0	0	0	2	8	2	1	20	0
CHC OF GOD	0	0	33	1	27	1	12	2	72	1	0	0	2	2	3	3	0	0	5	2	77	1
HOLINESS	2	2	108	4	114	5	31	6	255	5	1	13	13	11	11	11	2	8	27	11	282	5
JEWISH	0	0	0	0	4	0	1	0	5	0	0	0	0	0	0	0	0	0	0	0	5	0
ANGLICAN	0	0	0	0	0	0	0	0	0	0	0	0	1	1	0	0	0	0	1	0	1	0
GRK ORTHDX	0	0	0	0	0	0	0	0	0	0	0	0	0	0	0	0	0	0	0	0	0	0
HINDU	0	0	1	0	0	0	0	0	1	0	0	0	0	0	0	0	0	0	0	0	1	0
BUDDHIST	1	1	4	0	2	0	0	0	7	0	0	0	0	0	0	0	0	0	0	0	7	0
TAOIST	0	0	0	0	0	0	0	0	0	0	0	0	0	0	0	0	0	0	0	0	0	0
SHINTOIST	0	0	0	0	0	0	0	0	0	0	0	0	0	0	0	0	0	0	0	0	0	0
SEVEN D AD	0	0	6	0	4	0	2	0	12	0	0	0	0	0	0	0	0	0	0	0	12	0
JEHOVAH WT	0	0	25	1	14	1	2	0	41	1	0	0	1	1	1	1	0	0	2	1	43	1
LATR DAY S	0	0	2	0	1	0	0	0	3	0	0	0	0	0	0	0	0	0	0	0	3	0
QUAKER	0	0	0	0	0	0	0	0	0	0	0	0	0	0	0	0	0	0	0	0	0	0
OTHER PROD	25	21	268	10	82	4	23	4	398	7	3	38	13	11	8	8	1	4	25	10	423	7
NONE	28	24	474	17	160	7	26	5	688	12	0	0	7	6	3	3	0	0	10	4	698	12
OTHER	13	11	243	9	181	8	40	7	477	9	0	0	6	5	6	6	3	12	15	6	492	9
Total reported	118	100	2741	100	2135	100	536	100	5530	100	8	100	122	100	96	100	26	100	252	100	5782	100
Percent reported	95.9		95.2		91.8		93.2		93.7		100.0		98.4		96.0		86.7		96.2		93.8	
NOT RPTD	5		139		191		39		374		0		2		4		4		10		384	
Total	123		2880		2326		575		5904		8		124		100		30		262		6166	

Inmate statistical profile

Sample: ACTIVE PRISONERS SERVING LIFE EXCLUDING JAIL
Active inmates 08/25/2003

Requestor: Statistics

Self-Rpt Family Behavior Patterns * by current age & sex

Family Behavior	M E N								W O M E N								Grand Total %
	Age 00-21 %	Age 22-39 %	Age 40-54 %	Age 55-99 %	Men Total %	Age 00-21 %	Age 22-39 %	Age 40-54 %	Age 55-99 %	Women Total %							
CRIMINLTY	37 21	767 23	574 27	116 26	1494 25	4 22	43 18	19 20	5 16	71 19	1565 24						
ALCOHOLISM	18 10	338 10	327 16	67 15	750 12	5 28	28 12	18 19	7 22	58 15	808 12						
DRUG ABUSE	20 11	203 6	89 4	12 3	324 5	0 0	27 11	7 7	2 6	36 9	360 6						
DOMINERING	0 0	12 0	15 1	0 0	27 0	1 6	18 8	8 8	3 9	30 8	57 1						
MIGRANT	0 0	40 1	45 2	3 1	88 1	1 6	2 1	2 2	0 0	5 1	93 1						
INFL BTGS	6 3	134 4	100 5	21 5	261 4	0 0	23 10	11 12	3 9	37 10	298 5						
PERMISSIVE	1 1	5 0	15 1	4 1	25 0	1 6	7 3	1 1	1 3	10 3	35 1						
FATH ABSNT	78 44	1527 45	735 35	176 40	2516 41	5 28	55 23	18 19	7 22	85 22	2601 40						
MOTH ABSNT	16 9	317 9	174 8	38 9	545 9	1 6	19 8	4 4	2 6	26 7	571 9						
NONE	1 1	35 1	18 1	4 1	58 1	0 0	14 6	7 7	2 6	23 6	81 1						
Total reported	177 100	3378 100	2092 100	441 100	6088 100	18 100	236 100	95 100	32 100	381 100	6469 100						
Percent reported	74.0	73.3	60.1	54.1	66.2	87.5	77.4	53.0	56.7	66.0	66.2						
OTHER	32	769	929	264	1994	1	28	47	13	89	2083						
Total	123	2880	2326	575	5904	8	124	100	30	262	6166						

* NOTE: SINCE THERE CAN BE UP TO FIVE BEHAVIOR CODES PER INMATE, THE NUMBER OF CASES REPORTED IN THE DETAIL LINES AND THE TOTAL REPORTED LINE MAY EXCEED THE TOTAL NUMBER OF CASES. IN SHORT, THIS TABLE COUNTS THE NUMBER OF BEHAVIOR PROBLEMS, NOT INMATES.

Inmate statistical profile

Sample: ACTIVE PRISONERS SERVING LIFE EXCLUDING JAIL
Active inmates 08/25/2003

Requestor: Statistics

Inmate Diagnostic Behavior Problem * by current age & sex

Diagnostic Problem	M E N								W O M E N								Grand Total	%				
	Age 00-21	%	Age 22-39	%	Age 40-54	%	Age 55-99	%	Men Total	%	Age 00-21	%	Age 22-39	%	Age 40-54	%			Age 55-99	%	Women Total	%
ALCOHOLIC	4	1	122	2	149	3	59	6	334	3	0	0	3	1	14	8	2	5	19	4	353	3
ALCOH ABSE	34	12	794	15	730	17	152	16	1710	16	1	6	20	9	16	9	5	13	42	10	1752	15
DRUG EXP	28	10	814	15	448	10	59	6	1349	12	1	6	19	9	18	11	1	3	39	9	1388	12
DRUG ABSE	62	22	900	17	757	18	76	8	1795	16	1	6	38	18	31	18	1	3	71	16	1866	16
NARC ADDCT	2	1	81	1	96	2	13	1	192	2	0	0	1	0	5	3	0	0	6	1	198	2
EPILEPTIC	0	0	29	1	24	1	7	1	60	1	1	6	0	0	2	1	0	0	3	1	63	1
MANIPULTIVE	34	12	351	6	169	4	32	3	586	5	0	0	5	2	0	0	1	3	6	1	592	5
ASSAULTIVE	96	34	1567	29	1066	25	263	28	2992	27	8	47	70	33	39	23	9	24	126	29	3118	28
ESCAPE TEND	4	1	99	2	204	5	67	7	374	3	0	0	1	0	4	2	0	0	5	1	379	3
SUICIDAL	8	3	137	3	135	3	21	2	301	3	2	12	19	9	7	4	3	8	31	7	332	3
WITHDRAWN	2	1	33	1	26	1	9	1	70	1	1	6	6	3	4	2	1	3	12	3	82	1
PR RLTY CT	0	0	30	1	53	1	19	2	102	1	2	12	3	1	4	2	1	3	10	2	112	1
HOMOSEXUAL	1	0	9	0	13	0	6	1	29	0	0	0	5	2	5	3	0	0	10	2	39	0
NONE	0	0	210	4	252	6	95	10	557	5	0	0	8	4	15	9	7	18	30	7	587	5
OTHER	0	0	66	1	67	2	27	3	160	1	0	0	0	0	0	0	3	8	3	1	163	1
NOT RPTD	4	1	165	3	78	2	25	3	272	2	0	0	17	8	6	4	4	11	27	6	299	3
Total reported	279	100	5413	100	4268	100	930	100	10890	100	17	100	215	100	171	100	38	100	441	100	11331	100
Percent reported	100.0		99.8		100.0		100.0		99.9		100.0		100.0		99.0		100.0		99.6		99.9	
UNKNOWN	0		6		1		0		7		0		0		1		0		1		8	
Total	123		2880		2326		575		5904		8		124		100		30		262		6166	

* NOTE: SINCE THERE CAN BE UP TO FIVE BEHAVIOR CODES PER INMATE, THE NUMBER OF CASES REPORTED IN THE DETAIL LINES AND THE TOTAL REPORTED LINE MAY EXCEED THE TOTAL NUMBER OF CASES. IN SHORT, THIS TABLE COUNTS THE NUMBER OF BEHAVIOR PROBLEMS, NOT INMATES.

Inmate statistical profile

Sample: ACTIVE PRISONERS SERVING LIFE EXCLUDING JAIL
Active inmates 08/25/2003

Requestor: Statistics

Physical Profile (General Condition) by current age & sex

Physical Profile	M E N								W O M E N								Grand Total %
	Age 00-21 %	Age 22-39 %	Age 40-54 %	Age 55-99 %	Men		Age 00-21 %	Age 22-39 %	Age 40-54 %	Age 55-99 %	Women						
NO LIMITATION	112 93	2156 75	1227 53	133 23	3628 62		8 100	93 78	43 44	1 4	145 57	3773 62					
DEFECT NO MAJOR LIMIT	5 4	378 13	565 24	156 27	1104 19		0 0	17 14	39 40	10 36	66 26	1170 19					
DEFECT MAJOR LIMIT	4 3	322 11	505 22	236 41	1067 18		0 0	10 8	16 16	13 46	39 15	1106 18					
VERY MAJOR DEFECT	0 0	4 0	20 1	49 9	73 1		0 0	0 0	0 0	4 14	4 2	77 1					
Total reported	121 100	2860 100	2317 100	574 100	5872 100		8 100	120 100	98 100	28 100	254 100	6126 100					
Percent reported	98.4	99.3	99.6	99.8	99.5		100.0	96.8	98.0	93.3	96.9	99.4					
NOT REPORTED	2	20	9	1	32		0	4	2	2	8	40					
Total	123	2880	2326	575	5904		8	124	100	30	262	6166					

Inmate statistical profile

Sample: ACTIVE PRISONERS SERVING LIFE EXCLUDING JAIL
Active inmates 08/25/2003

Requestor: Statistics

Security Status by current age & sex

Security	M E N								W O M E N								Grand					
	Age 00-21	%	Age 22-39	%	Age 40-54	%	Age 55-99	%	Men Total	%	Age 00-21	%	Age 22-39	%	Age 40-54	%	Age 55-99	%	Women Total	%	Grand Total	%
DIAG INCOM	0	0	0	0	0	0	0	0	0	0	0	0	0	0	0	0	0	0	0	0	0	0
WRK RELEAS	0	0	0	0	0	0	0	0	0	0	0	0	0	0	0	0	0	0	0	0	0	0
TRUSTY	0	0	10	0	19	1	2	0	31	1	0	0	1	1	2	2	0	0	3	1	34	1
MINIMUM	1	1	415	14	604	26	176	31	1196	20	1	13	36	29	56	56	23	77	116	44	1312	21
MEDIUM	10	8	1290	45	1263	54	322	56	2885	49	1	13	48	39	30	30	7	23	86	33	2971	48
CLOSE	100	81	1025	36	372	16	70	12	1567	27	6	75	38	31	11	11	0	0	55	21	1622	26
MAXIMUM	5	4	115	4	56	2	4	1	180	3	0	0	0	0	1	1	0	0	1	0	181	3
DIAGNOSTIC	7	6	25	1	12	1	1	0	45	1	0	0	1	1	0	0	0	0	1	0	46	1
Total reported	123	100	2880	100	2326	100	575	100	5904	100	8	100	124	100	100	100	30	100	262	100	6166	100
Percent reported	100.0		100.0		100.0		100.0		100.0		100.0		100.0		100.0		100.0		100.0		100.0	
NOT RPTD	0		0		0		0		0		0		0		0		0		0		0	
Total	123		2880		2326		575		5904		8		124		100		30		262		6166	

* NOTE: BEGINNING IN JULY 1987, THE FACILITIES
DIVISION NO LONGER CODED INMATES AS BEING WORK RELEASE

Inmate statistical profile

Sample: ACTIVE PRISONERS SERVING LIFE EXCLUDING JAIL
Active inmates 08/25/2003

Requestor: Statistics

Number Of Sentences by current age & sex

Number Of Sentences	M E N								W O M E N								Grand Total %
	Age 00-21 %	Age 22-39 %	Age 40-54 %	Age 55-99 %	Men Total %	Age 00-21 %	Age 22-39 %	Age 40-54 %	Age 55-99 %	Women Total %							
ONE	31 25	713 25	577 25	186 32	1507 26	5 63	39 31	53 53	15 50	112 43	1619 26						
TWO	35 28	675 23	556 24	141 25	1407 24	2 25	43 35	23 23	9 30	77 29	1484 24						
THREE	19 15	487 17	413 18	86 15	1005 17	0 0	23 19	11 11	4 13	38 15	1043 17						
FOUR	18 15	319 11	269 12	53 9	659 11	0 0	8 6	4 4	1 3	13 5	672 11						
FIVE	2 2	230 8	163 7	32 6	427 7	1 13	6 5	5 5	1 3	13 5	440 7						
MORE THAN FIVE	18 15	456 16	348 15	77 13	899 15	0 0	5 4	4 4	0 0	9 3	908 15						
Total reported	123 100	2880 100	2326 100	575 100	5904 100	8 100	124 100	100 100	30 100	262 100	6166 100						
Percent reported	100.0	100.0	100.0	100.0	100.0	100.0	100.0	100.0	100.0	100.0	100.0						
NOT REPORTED	0	0	0	0	0	0	0	0	0	0	0						
Total	123	2880	2326	575	5904	8	124	100	30	262	6166						
AVG NUM SENTENCES	3.09	3.41	3.37	3.03	3.35	1.75	2.43	2.03	1.80	2.18	3.30						

Inmate statistical profile

Sample: ACTIVE PRISONERS SERVING LIFE EXCLUDING JAIL
Active inmates 08/25/2003

Requestor: Statistics

Number Of Disciplinaries by current age & sex

Disciplinaries	M E N								W O M E N								Grand Total %
	Age 00-21 %	Age 22-39 %	Age 40-54 %	Age 55-99 %	Men Total %	Age 00-21 %	Age 22-39 %	Age 40-54 %	Age 55-99 %	Women Total %							
ZERO	33 27	343 12	344 15	131 23	851 14	2 25	23 19	25 25	13 43	63 24	914 15						
ONE	13 11	245 9	254 11	89 15	601 10	1 13	15 12	12 12	7 23	35 13	636 10						
TWO	5 4	212 7	194 8	65 11	476 8	1 13	13 10	10 10	3 10	27 10	503 8						
THREE	5 4	180 6	145 6	50 9	380 6	0 0	9 7	14 14	2 7	25 10	405 7						
FOUR	7 6	142 5	130 6	35 6	314 5	1 13	7 6	7 7	1 3	16 6	330 5						
FIVE	5 4	132 5	105 5	23 4	265 4	1 13	8 6	2 2	0 0	11 4	276 4						
MORE THAN FIVE	55 45	1626 56	1154 50	182 32	3017 51	2 25	49 40	30 30	4 13	85 32	3102 50						
Total reported	123 100	2880 100	2326 100	575 100	5904 100	8 100	124 100	100 100	30 100	262 100	6166 100						
Percent reported	100.0	100.0	100.0	100.0	100.0	100.0	100.0	100.0	100.0	100.0	100.0						
NOT REPORTED	0	0	0	0	0	0	0	0	0	0	0						
Total	123	2880	2326	575	5904	8	124	100	30	262	6166						
AVG NUM DISCIP	8.76	12.58	11.67	6.61	11.56	4.00	8.50	7.25	2.17	7.16	11.38						

Inmate statistical profile

Sample: ACTIVE PRISONERS SERVING LIFE EXCLUDING JAIL
Active inmates 08/25/2003

Requestor: Statistics

Number Of Escapes by current age & sex

Escapes	M E N								W O M E N								Grand Total %
	Age 00-21 %	Age 22-39 %	Age 40-54 %	Age 55-99 %	Men %		Age 00-21 %	Age 22-39 %	Age 40-54 %	Age 55-99 %	Women %						
ZERO	123 100	2859 99	2236 96	551 96	5769 98		8 100	124 100	99 99	30 100	261 100	6030 98					
ONE	0 0	20 1	75 3	16 3	111 2		0 0	0 0	1 1	0 0	1 0	112 2					
TWO	0 0	1 0	12 1	5 1	18 0		0 0	0 0	0 0	0 0	0 0	18 0					
THREE	0 0	0 0	3 0	2 0	5 0		0 0	0 0	0 0	0 0	0 0	5 0					
FOUR	0 0	0 0	0 0	1 0	1 0		0 0	0 0	0 0	0 0	0 0	1 0					
FIVE	0 0	0 0	0 0	0 0	0 0		0 0	0 0	0 0	0 0	0 0	0 0					
MORE THAN FIVE	0 0	0 0	0 0	0 0	0 0		0 0	0 0	0 0	0 0	0 0	0 0					
Total reported	123 100	2880 100	2326 100	575 100	5904 100		8 100	124 100	100 100	30 100	262 100	6166 100					
Percent reported	100.0	100.0	100.0	100.0	100.0		100.0	100.0	100.0	100.0	100.0	100.0					
NOT REPORTED	0	0	0	0	0		0	0	0	0	0	0					
Total	123	2880	2326	575	5904		8	124	100	30	262	6166					
AVG NUM ESCAPES	.00	.01	.05	.06	.03		.00	.00	.01	.00	.00	.03					

Inmate statistical profile

Sample: ACTIVE PRISONERS SERVING LIFE EXCLUDING JAIL
Active inmates 08/25/2003

Requestor: Statistics

Number Of Prior Georgia Incarcerations * by current age & sex

Prior Incarcerations	M E N								W O M E N								Grand Total %
	Age 00-21 %	Age 22-39 %	Age 40-54 %	Age 55-99 %	Men Total %	Age 00-21 %	Age 22-39 %	Age 40-54 %	Age 55-99 %	Women Total %							
ZERO	121 98	2124 74	1134 49	299 52	3678 62	8 100	113 91	83 83	28 93	232 89	3910 63						
ONE	2 2	427 15	554 24	129 22	1112 19	0 0	7 6	11 11	1 3	19 7	1131 18						
TWO	0 0	179 6	323 14	77 13	579 10	0 0	2 2	5 5	1 3	8 3	587 10						
THREE	0 0	102 4	179 8	46 8	327 6	0 0	2 2	1 1	0 0	3 1	330 5						
FOUR	0 0	36 1	77 3	18 3	131 2	0 0	0 0	0 0	0 0	0 0	131 2						
FIVE	0 0	7 0	37 2	2 0	46 1	0 0	0 0	0 0	0 0	0 0	46 1						
MORE THAN FIVE	0 0	5 0	22 1	4 1	31 1	0 0	0 0	0 0	0 0	0 0	31 1						
Total reported	123 100	2880 100	2326 100	575 100	5904 100	8 100	124 100	100 100	30 100	262 100	6166 100						
Percent reported	100.0	100.0	100.0	100.0	100.0	100.0	100.0	100.0	100.0	100.0	100.0						
NOT REPORTED	0	0	0	0	0	0	0	0	0	0	0						
Total	123	2880	2326	575	5904	8	124	100	30	262	6166						
AVG # INCARCERATIONS	.02	.45	1.02	.92	.71	.00	.14	.24	.10	.17	.69						

* This data counts a parole revocation on an existing sentence AS A prior incarceration. Also, this data counts, for any cohort of inmates, the total number of Georgia incarcerations the inmate has had during his entire criminal career. For example, if an inmate was admitted to prison first in FY72, and then re-admitted in FY79 and FY85, he had two prior incarcerations before the FY85 admission. This inmate's records show two prior incarcerations in all three of his records since he has had two prior incarcerations in his criminal career. If the cohort of FY72 admissions is selected for analysis, two prior incarcerations will be listed for this inmate even though in FY72, he had no prior incarcerations.

Inmate statistical profile

Sample: ACTIVE PRISONERS SERVING LIFE EXCLUDING JAIL
Active inmates 08/25/2003

Requestor: Statistics

Number Of Transfers by current age & sex

Transfers	M E N								W O M E N								Grand Total %
	Age 00-21 %	Age 22-39 %	Age 40-54 %	Age 55-99 %	Men %		Age 00-21 %	Age 22-39 %	Age 40-54 %	Age 55-99 %	Women %						
ZERO	38 31	84 3	23 1	6 1	151 3		1 13	5 4	5 5	3 10	14 5	165 3					
ONE	57 46	781 27	367 16	95 17	1300 22		7 88	51 41	28 28	7 23	93 35	1393 23					
TWO	20 16	641 22	372 16	90 16	1123 19		0 0	33 27	19 19	5 17	57 22	1180 19					
THREE	7 6	457 16	310 13	86 15	860 15		0 0	15 12	14 14	8 27	37 14	897 15					
FOUR	0 0	313 11	256 11	68 12	637 11		0 0	13 10	16 16	2 7	31 12	668 11					
FIVE	1 1	180 6	219 9	53 9	453 8		0 0	1 1	6 6	3 10	10 4	463 8					
MORE THAN FIVE	0 0	424 15	779 33	177 31	1380 23		0 0	6 5	12 12	2 7	20 8	1400 23					
Total reported	123 100	2880 100	2326 100	575 100	5904 100		8 100	124 100	100 100	30 100	262 100	6166 100					
Percent reported	100.0	100.0	100.0	100.0	100.0		100.0	100.0	100.0	100.0	100.0	100.0					
NOT REPORTED	0	0	0	0	0		0	0	0	0	0	0					
Total	123	2880	2326	575	5904		8	124	100	30	262	6166					
AVG NUM TRANSFERS	1.00	3.14	4.91	4.75	3.95		.88	2.10	2.87	2.60	2.42	3.89					

Inmate statistical profile

Sample: ACTIVE PRISONERS SERVING LIFE EXCLUDING JAIL
Active inmates 08/25/2003

Requestor: Statistics

County Of Conviction by current age & sex

County Of Conviction	Age		Age		M E N				Age		Age		W O M E N				Women		Grand			
	00-21	%	22-39	%	Age	%	Age	%	Men	%	00-21	%	22-39	%	Age	%	Age	%	Total	%	Total	%
Appling	0	0	4	0	4	0	2	0	10	0	0	0	0	0	0	0	0	0	0	0	10	0
Atkinson	0	0	1	0	3	0	2	0	6	0	0	0	0	0	1	1	0	0	1	0	7	0
Bacon	0	0	4	0	5	0	0	0	9	0	0	0	0	0	0	0	0	0	0	0	9	0
Baker	0	0	1	0	1	0	0	0	2	0	0	0	0	0	0	0	0	0	0	0	2	0
Baldwin	1	1	16	1	10	0	4	1	31	1	0	0	1	1	0	0	0	0	1	0	32	1
Banks	0	0	1	0	7	0	5	1	13	0	0	0	0	0	0	0	0	0	0	0	13	0
Barrow	0	0	4	0	9	0	4	1	17	0	0	0	0	0	0	0	1	3	1	0	18	0
Bartow	0	0	25	1	21	1	5	1	51	1	0	0	1	1	0	0	0	0	1	0	52	1
Ben Hill	0	0	5	0	10	0	3	1	18	0	0	0	0	0	0	0	0	0	0	0	18	0
Berrien	0	0	3	0	2	0	0	0	5	0	0	0	0	0	0	0	0	0	0	0	5	0
Bibb	7	6	80	3	97	4	21	4	205	3	1	13	0	0	4	4	1	3	6	2	211	3
Bleckley	0	0	5	0	4	0	1	0	10	0	0	0	0	0	1	1	0	0	1	0	11	0
Brantley	0	0	1	0	2	0	4	1	7	0	0	0	0	0	0	0	0	0	0	0	7	0
Brooks	0	0	5	0	2	0	3	1	10	0	0	0	0	0	0	0	0	0	0	0	10	0
Bryan	0	0	7	0	5	0	2	0	14	0	0	0	0	0	0	0	1	3	1	0	15	0
Bulloch	0	0	18	1	13	1	3	1	34	1	0	0	1	1	1	1	2	7	4	2	38	1
Burke	2	2	12	0	16	1	1	0	31	1	0	0	0	0	0	0	0	0	0	0	31	1
Butts	0	0	15	1	10	0	3	1	28	0	0	0	0	0	1	1	0	0	1	0	29	0
Calhoun	0	0	2	0	3	0	1	0	6	0	0	0	0	0	0	0	0	0	0	0	6	0
Camden	0	0	15	1	9	0	0	0	24	0	0	0	0	0	1	1	0	0	1	0	25	0
Candler	0	0	1	0	1	0	0	0	2	0	0	0	0	0	0	0	0	0	0	0	2	0
Carroll	1	1	20	1	17	1	4	1	42	1	0	0	3	2	1	1	0	0	4	2	46	1
Catoosa	0	0	5	0	9	0	0	0	14	0	0	0	0	0	0	0	0	0	0	0	14	0
Charlton	0	0	0	0	1	0	0	0	1	0	0	0	2	2	0	0	0	0	2	1	3	0
Chatham	7	6	164	6	124	5	26	5	321	5	0	0	2	2	2	2	0	0	4	2	325	5
Chattahoochee	0	0	0	0	3	0	0	0	3	0	0	0	0	0	0	0	0	0	0	0	3	0
Chattooga	0	0	6	0	7	0	3	1	16	0	0	0	0	0	1	1	1	3	2	1	18	0
Cherokee	1	1	6	0	20	1	5	1	32	1	0	0	3	2	0	0	0	0	3	1	35	1
Clarke	0	0	37	1	29	1	8	1	74	1	0	0	4	3	0	0	1	3	5	2	79	1
Clay	0	0	1	0	2	0	0	0	3	0	0	0	0	0	0	0	0	0	0	0	3	0
Clayton	6	5	68	2	58	2	11	2	143	2	0	0	4	3	2	2	1	3	7	3	150	2
Clinch	0	0	1	0	3	0	1	0	5	0	0	0	0	0	0	0	0	0	0	0	5	0
Cobb	5	4	107	4	83	4	18	3	213	4	1	13	4	3	7	7	1	3	13	5	226	4
Coffee	0	0	9	0	9	0	2	0	20	0	0	0	3	2	1	1	0	0	4	2	24	0
Colquit	1	1	34	1	27	1	5	1	67	1	0	0	0	0	1	1	1	3	2	1	69	1
Columbia	0	0	9	0	12	1	1	0	22	0	0	0	1	1	1	1	0	0	2	1	24	0

(continued)

Inmate statistical profile

Sample: ACTIVE PRISONERS SERVING LIFE EXCLUDING JAIL
Active inmates 08/25/2003

Requestor: Statistics

County Of Conviction by current age & sex (continued)

County Of Conviction	M E N								W O M E N								Grand					
	Age	%	Age	%	Age	%	Age	%	Men	%	Age	%	Age	%	Age	%	Women	%	Total	%		
Cook	0	0	5	0	3	0	2	0	10	0	0	0	0	0	1	1	0	0	1	0	11	0
Coweta	1	1	24	1	15	1	3	1	43	1	0	0	2	2	1	1	0	0	3	1	46	1
Crawford	0	0	3	0	0	0	0	0	3	0	0	0	0	0	1	1	0	0	1	0	4	0
Crisp	1	1	16	1	11	0	4	1	32	1	0	0	2	2	1	1	1	3	4	2	36	1
Dade	0	0	7	0	5	0	3	1	15	0	0	0	0	0	0	0	0	0	0	0	15	0
Dawson	0	0	2	0	4	0	0	0	6	0	0	0	0	0	0	0	0	0	0	0	6	0
Decatur	0	0	20	1	7	0	2	0	29	0	0	0	1	1	0	0	0	0	1	0	30	0
DeKalb	11	9	258	9	191	8	31	5	491	8	1	13	5	4	3	3	1	3	10	4	501	8
Dodge	0	0	6	0	6	0	1	0	13	0	0	0	0	0	0	0	0	0	0	0	13	0
Dooly	1	1	9	0	7	0	0	0	17	0	0	0	0	0	0	0	0	0	0	0	17	0
Dougherty	2	2	72	3	43	2	9	2	126	2	0	0	3	2	3	3	0	0	6	2	132	2
Douglas	1	1	54	2	22	1	8	1	85	1	0	0	1	1	1	1	0	0	2	1	87	1
Early	0	0	11	0	5	0	2	0	18	0	0	0	0	0	0	0	0	0	0	0	18	0
Effingham	1	1	6	0	3	0	1	0	11	0	0	0	0	0	1	1	0	0	1	0	12	0
Elbert	0	0	7	0	17	1	0	0	24	0	0	0	1	1	0	0	0	0	1	0	25	0
Emanuel	0	0	7	0	9	0	3	1	19	0	0	0	0	0	1	1	0	0	1	0	20	0
Evans	0	0	5	0	1	0	1	0	7	0	0	0	0	0	0	0	0	0	0	0	7	0
Fannin	0	0	5	0	4	0	2	0	11	0	0	0	0	0	0	0	0	0	0	0	11	0
Fayette	0	0	12	0	5	0	1	0	18	0	0	0	0	0	0	0	0	0	0	0	18	0
Floyd	1	1	22	1	24	1	8	1	55	1	0	0	4	3	2	2	1	3	7	3	62	1
Forsyth	0	0	3	0	8	0	8	1	19	0	0	0	1	1	1	1	0	0	2	1	21	0
Franklin	0	0	2	0	4	0	0	0	6	0	0	0	0	0	2	2	0	0	2	1	8	0
Fulton	20	16	459	16	344	15	90	16	913	15	0	0	14	11	9	9	5	17	28	11	941	15
Gilmer	0	0	2	0	2	0	3	1	7	0	0	0	0	0	0	0	0	0	0	0	7	0
Glascocock	0	0	0	0	0	0	1	0	1	0	0	0	0	0	0	0	0	0	0	0	1	0
Glynn	0	0	34	1	28	1	7	1	69	1	0	0	2	2	0	0	0	0	2	1	71	1
Gordon	0	0	14	0	14	1	3	1	31	1	0	0	0	0	1	1	0	0	1	0	32	1
Grady	3	2	24	1	9	0	1	0	37	1	0	0	0	0	0	0	0	0	0	0	37	1
Greene	0	0	3	0	4	0	2	0	9	0	0	0	0	0	0	0	0	0	0	0	9	0
Gwinnett	6	5	72	3	47	2	12	2	137	2	0	0	3	2	5	5	1	3	9	3	146	2
Habersham	0	0	10	0	13	1	0	0	23	0	0	0	0	0	0	0	0	0	0	0	23	0
Hall	2	2	32	1	41	2	10	2	85	1	1	13	3	2	3	3	1	3	8	3	93	2
Hancock	0	0	3	0	1	0	0	0	4	0	0	0	0	0	1	1	0	0	1	0	5	0
Haralson	0	0	3	0	2	0	0	0	5	0	0	0	0	0	0	0	0	0	0	0	5	0
Harris	0	0	8	0	3	0	0	0	11	0	0	0	0	0	0	0	0	0	0	0	11	0

(continued)

Inmate statistical profile

Sample: ACTIVE PRISONERS SERVING LIFE EXCLUDING JAIL
Active inmates 08/25/2003

Requestor: Statistics

County Of Conviction by current age & sex (continued)

County Of Conviction	M E N								W O M E N								Grand					
	Age	%	Age	%	Age	%	Age	%	Men	%	Age	%	Age	%	Age	%	Women	%	Total	%		
Hart	0	0	4	0	3	0	1	0	8	0	0	0	0	0	0	0	0	0	8	0		
Heard	0	0	3	0	0	0	3	1	6	0	0	0	0	0	0	0	0	0	6	0		
Henry	1	1	19	1	10	0	3	1	33	1	0	0	2	2	0	0	0	2	1	35	1	
Houston	1	1	33	1	20	1	3	1	57	1	0	0	3	2	2	2	1	3	6	2	63	1
Irwin	1	1	3	0	2	0	1	0	7	0	0	0	0	0	0	0	0	0	7	0	7	0
Jackson	0	0	10	0	12	1	2	0	24	0	0	0	1	1	0	0	0	0	1	0	25	0
Jasper	0	0	4	0	2	0	0	0	6	0	0	0	0	0	1	1	0	0	1	0	7	0
Jeff Davis	0	0	3	0	4	0	1	0	8	0	0	0	0	0	0	0	0	0	8	0	8	0
Jefferson	0	0	5	0	8	0	4	1	17	0	0	0	0	0	0	0	0	0	17	0	17	0
Jenkins	0	0	1	0	4	0	1	0	6	0	0	0	0	0	0	0	0	0	6	0	6	0
Johnson	0	0	7	0	4	0	1	0	12	0	0	0	1	1	0	0	0	0	1	0	13	0
Jones	0	0	2	0	7	0	2	0	11	0	0	0	1	1	0	0	0	0	1	0	12	0
Lamar	0	0	8	0	8	0	2	0	18	0	0	0	0	0	1	1	0	0	1	0	19	0
Lanier	0	0	1	0	0	0	0	0	1	0	0	0	0	0	0	0	0	0	1	0	1	0
Laurens	0	0	10	0	11	0	1	0	22	0	0	0	1	1	1	1	0	0	2	1	24	0
Lee	0	0	1	0	1	0	0	0	2	0	0	0	1	1	0	0	0	0	1	0	3	0
Liberty	0	0	19	1	8	0	5	1	32	1	0	0	0	0	2	2	0	0	2	1	34	1
Lincoln	1	1	3	0	0	0	2	0	6	0	0	0	0	0	0	0	0	0	6	0	6	0
Long	1	1	7	0	3	0	0	0	11	0	0	0	2	2	0	0	0	0	2	1	13	0
Lowndes	0	0	37	1	32	1	4	1	73	1	0	0	0	0	1	1	1	3	2	1	75	1
Lumpkin	0	0	4	0	1	0	2	0	7	0	0	0	0	0	0	0	0	0	7	0	7	0
Macon	0	0	14	0	7	0	1	0	22	0	0	0	0	0	0	0	0	0	22	0	22	0
Madison	0	0	8	0	4	0	1	0	13	0	0	0	2	2	1	1	0	0	3	1	16	0
Marion	0	0	2	0	1	0	0	0	3	0	0	0	0	0	0	0	1	3	1	0	4	0
McDuffie	1	1	21	1	16	1	4	1	42	1	0	0	1	1	0	0	0	0	1	0	43	1
McIntosh	1	1	5	0	9	0	1	0	16	0	0	0	0	0	0	0	0	0	16	0	16	0
Meriwether	1	1	7	0	9	0	5	1	22	0	0	0	1	1	1	1	1	3	3	1	25	0
Miller	0	0	2	0	1	0	0	0	3	0	0	0	0	0	0	0	0	0	3	0	3	0
Mitchell	0	0	10	0	11	0	4	1	25	0	0	0	2	2	0	0	0	0	2	1	27	0
Monroe	0	0	9	0	10	0	3	1	22	0	0	0	2	2	0	0	0	0	2	1	24	0
Montgomery	0	0	0	0	3	0	0	0	3	0	0	0	0	0	0	0	0	0	3	0	3	0
Morgan	1	1	11	0	3	0	0	0	15	0	0	0	2	2	0	0	0	0	2	1	17	0
Murray	0	0	7	0	4	0	7	1	18	0	0	0	0	0	0	0	0	0	18	0	18	0
Muscogee	4	3	88	3	77	3	14	2	183	3	0	0	3	2	3	3	0	0	6	2	189	3
Newton	0	0	42	1	18	1	4	1	64	1	0	0	1	1	0	0	0	0	1	0	65	1

(continued)

Inmate statistical profile

Sample: ACTIVE PRISONERS SERVING LIFE EXCLUDING JAIL
Active inmates 08/25/2003

Requestor: Statistics

County Of Conviction by current age & sex (continued)

County Of Conviction	M E N								W O M E N								Grand					
	Age	%	Age	%	Age	%	Age	%	Men	%	Age	%	Age	%	Age	%	Women	%	Total	%		
	00-21		22-39		40-54		55-99		Total		00-21		22-39		40-54		55-99		Total		Total	
Oconee	0	0	8	0	4	0	0	0	12	0	0	0	0	0	0	0	0	0	0	12	0	
Oglethorpe	0	0	3	0	5	0	2	0	10	0	0	0	0	0	0	0	0	0	0	10	0	
Paulding	2	2	4	0	8	0	2	0	16	0	0	0	1	1	0	0	0	0	1	0	17	0
Peach	0	0	6	0	3	0	0	0	9	0	0	0	0	0	1	1	0	0	1	0	10	0
Pickens	0	0	2	0	3	0	1	0	6	0	0	0	0	0	0	0	0	0	0	6	0	
Pierce	1	1	4	0	4	0	1	0	10	0	0	0	0	0	0	0	0	0	0	10	0	
Pike	0	0	3	0	1	0	1	0	5	0	0	0	0	0	0	0	0	0	0	5	0	
Polk	0	0	16	1	6	0	3	1	25	0	0	0	0	0	0	0	0	0	0	25	0	
Pulaski	0	0	6	0	1	0	0	0	7	0	0	0	1	1	0	0	0	0	1	0	8	0
Putnam	0	0	14	0	13	1	4	1	31	1	0	0	0	0	0	0	0	0	0	31	1	
Quitman	0	0	4	0	0	0	0	0	4	0	0	0	0	0	0	0	0	0	0	4	0	
Rabun	0	0	5	0	3	0	0	0	8	0	0	0	0	0	0	0	0	0	0	8	0	
Randolph	0	0	3	0	4	0	2	0	9	0	0	0	0	0	0	0	0	0	0	9	0	
Richmond	7	6	161	6	92	4	20	3	280	5	0	0	9	7	5	5	2	7	16	6	296	5
Rockdale	1	1	3	0	17	1	5	1	26	0	0	0	1	1	0	0	0	0	1	0	27	0
Schley	0	0	3	0	1	0	0	0	4	0	0	0	0	0	0	0	0	0	0	4	0	
Screven	0	0	3	0	5	0	3	1	11	0	0	0	0	0	0	0	0	0	0	11	0	
Seminole	0	0	4	0	4	0	3	1	11	0	0	0	2	2	0	0	0	0	2	1	13	0
Spalding	3	2	38	1	26	1	8	1	75	1	1	13	2	2	1	1	1	3	5	2	80	1
Stephens	0	0	4	0	3	0	4	1	11	0	0	0	0	0	0	0	0	0	0	11	0	
Stewart	0	0	2	0	1	0	0	0	3	0	0	0	0	0	2	2	0	0	2	1	5	0
Sumter	1	1	4	0	12	1	3	1	20	0	0	0	0	0	0	0	0	0	0	20	0	
Talbot	0	0	8	0	1	0	0	0	9	0	0	0	0	0	1	1	0	0	1	0	10	0
Taliaferro	0	0	0	0	3	0	0	0	3	0	0	0	0	0	0	0	0	0	0	3	0	
Tattnall	0	0	12	0	12	1	3	1	27	0	0	0	0	0	1	1	0	0	1	0	28	0
Taylor	2	2	9	0	5	0	0	0	16	0	0	0	0	0	0	0	0	0	0	16	0	
Telfair	1	1	7	0	2	0	0	0	10	0	0	0	0	0	1	1	0	0	1	0	11	0
Terrell	0	0	12	0	2	0	2	0	16	0	0	0	0	0	0	0	0	0	0	16	0	
Thomas	1	1	15	1	22	1	5	1	43	1	0	0	1	1	2	2	0	0	3	1	46	1
Tift	3	2	31	1	27	1	4	1	65	1	0	0	0	0	2	2	1	3	3	1	68	1
Toombs	1	1	25	1	10	0	2	0	38	1	0	0	1	1	1	1	0	0	2	1	40	1
Towns	0	0	0	0	2	0	0	0	2	0	0	0	0	0	0	0	0	0	0	2	0	
Treutlen	0	0	4	0	4	0	0	0	8	0	0	0	0	0	0	0	0	0	0	8	0	
Troup	2	2	20	1	32	1	7	1	61	1	0	0	1	1	2	2	0	0	3	1	64	1
Turner	0	0	6	0	4	0	3	1	13	0	0	0	0	0	0	0	0	0	0	13	0	

(continued)

Inmate statistical profile

Sample: ACTIVE PRISONERS SERVING LIFE EXCLUDING JAIL
Active inmates 08/25/2003

Requestor: Statistics

County Of Conviction by current age & sex (continued)

County Of Conviction	M E N				W O M E N				Grand Total	%	
	Age 00-21	Age 22-39	Age 40-54	Age 55-99	Age 00-21	Age 22-39	Age 40-54	Age 55-99			
Twiggs	0 0	1 0	5 0	1 0	7 0	0 0	0 0	0 0	0 0	7 0	
Union	0 0	0 0	1 0	0 0	1 0	0 0	0 0	0 0	0 0	1 0	
Upson	2 2	7 0	6 0	1 0	16 0	0 0	0 0	1 1	0 0	17 0	
Walker	0 0	12 0	12 1	5 1	29 0	0 0	1 1	2 2	0 0	32 1	
Walton	2 2	20 1	23 1	1 0	46 1	0 0	1 1	0 0	1 3	48 1	
Ware	0 0	8 0	10 0	6 1	24 0	0 0	0 0	0 0	0 0	24 0	
Warren	0 0	3 0	5 0	3 1	11 0	0 0	0 0	0 0	0 0	11 0	
Washington	0 0	3 0	7 0	2 0	12 0	0 0	2 2	0 0	0 0	14 0	
Wayne	0 0	5 0	8 0	2 0	15 0	1 13	1 1	0 0	0 0	17 0	
Webster	0 0	1 0	0 0	0 0	1 0	0 0	0 0	0 0	0 0	1 0	
Wheeler	0 0	2 0	3 0	2 0	7 0	0 0	0 0	0 0	1 3	8 0	
White	0 0	1 0	3 0	0 0	4 0	0 0	0 0	0 0	0 0	4 0	
Whitfield	0 0	22 1	28 1	10 2	60 1	0 0	3 2	3 3	0 0	66 1	
Wilcox	0 0	1 0	5 0	1 0	7 0	1 13	0 0	0 0	0 0	8 0	
Wilkes	0 0	5 0	5 0	2 0	12 0	1 13	0 0	0 0	0 0	13 0	
Wilkinson	0 0	6 0	3 0	0 0	9 0	0 0	0 0	0 0	0 0	9 0	
Worth	0 0	12 0	7 0	3 1	22 0	0 0	0 0	0 0	0 0	22 0	
Total reported	123 100	2880 100	2326 100	575 100	5904 100	8 100	124 100	100 100	30 100	262 100	6166 100
Percent reported	100.0	100.0	100.0	100.0	100.0	100.0	100.0	100.0	100.0	100.0	100.0
Not reported	0	0	0	0	0	0	0	0	0	0	0
Total	123	2880	2326	575	5904	8	124	100	30	262	6166

Inmate statistical profile

Sample: ACTIVE PRISONERS SERVING LIFE EXCLUDING JAIL
Active inmates 08/25/2003

Requestor: Statistics

Circ Of Conviction by current age & sex

Circ Of Conviction	M E N								W O M E N								Grand					
	Age	%	Age	%	Age	%	Age	%	Men	%	Age	%	Age	%	Age	%	Women	%	Total	%		
Alapaha	0	0	11	0	11	0	5	1	27	0	0	0	0	0	2	2	0	0	2	1	29	0
Alcovy	2	2	62	2	41	2	5	1	110	2	0	0	2	2	0	0	1	3	3	1	113	2
Atlanta	20	17	459	16	344	15	90	16	913	16	0	0	14	11	9	9	5	17	28	11	941	15
Atlantic	2	2	55	2	38	2	12	2	107	2	0	0	2	2	3	3	1	3	6	2	113	2
Augusta	9	7	182	6	120	5	22	4	333	6	0	0	10	8	6	6	2	7	18	7	351	6
Blue Ridge	1	1	6	0	20	1	5	1	32	1	0	0	3	2	0	0	0	0	3	1	35	1
Brunswick	0	0	61	2	53	2	12	2	126	2	1	13	3	2	1	1	0	0	5	2	131	2
Chattahoochee	6	5	115	4	90	4	14	2	225	4	0	0	3	2	4	4	1	3	8	3	233	4
Cherokee	0	0	39	1	35	2	8	1	82	1	0	0	1	1	1	1	0	0	2	1	84	1
Clayton	6	5	68	2	58	3	11	2	143	2	0	0	4	3	2	2	1	3	7	3	150	2
Cobb	5	4	107	4	83	4	18	3	213	4	1	13	4	3	7	7	1	3	13	5	226	4
Conasauga	0	0	29	1	32	1	17	3	78	1	0	0	3	2	3	3	0	0	6	2	84	1
Cordele	2	2	31	1	33	1	8	1	74	1	1	13	2	2	1	1	1	3	5	2	79	1
Coweta	5	4	74	3	73	3	22	4	174	3	0	0	7	6	5	5	1	3	13	5	187	3
Dougherty	2	2	72	3	43	2	9	2	126	2	0	0	3	2	3	3	0	0	6	2	132	2
Dublin	0	0	22	1	24	1	3	1	49	1	0	0	2	2	1	1	0	0	3	1	52	1
Eastern	7	6	164	6	124	5	26	5	321	5	0	0	2	2	2	2	0	0	4	2	325	5
Flint	1	1	19	1	10	0	3	1	33	1	0	0	2	2	0	0	0	0	2	1	35	1
Griffin	5	4	60	2	38	2	11	2	114	2	1	13	2	2	2	2	1	3	6	2	120	2
Gwinnett	6	5	72	3	47	2	12	2	137	2	0	0	3	2	5	5	1	3	9	3	146	2
Houston	1	1	33	1	20	1	3	1	57	1	0	0	3	2	2	2	1	3	6	2	63	1
Lookout Mountain	0	0	30	1	33	1	11	2	74	1	0	0	1	1	3	3	1	3	5	2	79	1
Macon	7	6	89	3	100	4	21	4	217	4	1	13	0	0	6	6	1	3	8	3	225	4
Middle	1	1	41	1	35	2	11	2	88	1	0	0	3	2	2	2	0	0	5	2	93	2
Mountain	0	0	19	1	19	1	4	1	42	1	0	0	0	0	0	0	0	0	0	0	42	1
Northeastern	2	2	34	1	45	2	10	2	91	2	1	13	3	2	3	3	1	3	8	3	99	2
Northern	0	0	24	1	33	1	4	1	61	1	0	0	3	2	3	3	0	0	6	2	67	1
Ocmulgee	2	2	59	2	43	2	12	2	116	2	0	0	4	3	2	2	0	0	6	2	122	2
Oconee	1	1	26	1	19	1	4	1	50	1	0	0	1	1	2	2	1	3	4	2	54	1
Ogeechee	1	1	28	1	25	1	8	1	62	1	0	0	1	1	2	2	2	7	5	2	67	1
Pataula	0	0	37	1	18	1	9	2	64	1	0	0	2	2	0	0	0	0	2	1	66	1
Piedmont	0	0	15	1	28	1	11	2	54	1	0	0	1	1	0	0	1	3	2	1	56	1
Rome	1	1	22	1	24	1	8	1	55	1	0	0	4	3	2	2	1	3	7	3	62	1
South Georgia	3	2	57	2	31	1	8	1	99	2	0	0	3	2	0	0	0	0	3	1	102	2
Southern	2	2	91	3	83	4	17	3	193	3	0	0	1	1	4	4	2	7	7	3	200	3
Southwestern	1	1	25	1	22	1	4	1	52	1	0	0	1	1	2	2	0	0	3	1	55	1

(continued)

Inmate statistical profile

Sample: ACTIVE PRISONERS SERVING LIFE EXCLUDING JAIL
Active inmates 08/25/2003

Requestor: Statistics

Circ Of Conviction by current age & sex (continued)

Circ Of Conviction	M E N								W O M E N								Grand Total	%				
	Age 00-21	%	Age 22-39	%	Age 40-54	%	Age 55-99	%	Men Total	%	Age 00-21	%	Age 22-39	%	Age 40-54	%			Age 55-99	%	Women Total	%
Stone Mountain	11	9	258	9	191	8	31	5	491	8	1	13	5	4	3	3	1	3	10	4	501	8
Tallapoosa	0	0	19	1	8	0	3	1	30	1	0	0	0	0	0	0	0	0	0	0	30	0
Tifton	4	3	52	2	40	2	11	2	107	2	0	0	0	0	2	2	1	3	3	1	110	2
Toombs	2	2	32	1	29	1	12	2	75	1	1	13	1	1	0	0	0	0	2	1	77	1
Waycross	1	1	26	1	31	1	13	2	71	1	0	0	5	4	1	1	0	0	6	2	77	1
Western	0	0	45	2	33	1	8	1	86	1	0	0	4	3	0	0	1	3	5	2	91	1
Rockdale	1	1	3	0	17	1	5	1	26	0	0	0	1	1	0	0	0	0	1	0	27	0
Douglas	1	1	54	2	22	1	8	1	85	1	0	0	1	1	1	1	0	0	2	1	87	1
Appalachian	0	0	9	0	9	0	6	1	24	0	0	0	0	0	0	0	0	0	0	0	24	0
Enotah	0	0	5	0	7	0	2	0	14	0	0	0	0	0	0	0	0	0	0	0	14	0
Forsyth-Bell	0	0	3	0	8	0	8	1	19	0	0	0	1	1	1	1	0	0	2	1	21	0
Towaliga	0	0	32	1	28	1	8	1	68	1	0	0	2	2	2	2	0	0	4	2	72	1
Total reported	121	100	2876	100	2318	100	573	100	5888	100	8	100	123	100	100	100	30	100	261	100	6149	100
Percent reported	98.4		99.9		99.7		99.7		99.7		100.0		99.2		100.0		100.0		99.6		99.7	
Not reported	2		4		8		2		16		0		1		0		0		1		17	
Total	123		2880		2326		575		5904		8		124		100		30		262		6166	

Inmate statistical profile

Sample: ACTIVE PRISONERS SERVING LIFE EXCLUDING JAIL
Active inmates 08/25/2003

Requestor: Statistics

Home County by current age & sex

Home County	M E N								W O M E N								Grand Total	%				
	Age 00-21	%	Age 22-39	%	Age 40-54	%	Age 55-99	%	Men Total	%	Age 00-21	%	Age 22-39	%	Age 40-54	%			Age 55-99	%	Women Total	%
Appling	0	0	4	0	4	0	2	0	10	0	0	0	0	0	0	0	0	0	0	0	10	0
Atkinson	0	0	1	0	2	0	2	0	5	0	0	0	0	0	0	0	0	0	0	0	5	0
Bacon	0	0	3	0	6	0	1	0	10	0	0	0	0	0	0	0	0	0	0	0	10	0
Baker	0	0	1	0	2	0	0	0	3	0	0	0	0	0	0	0	0	0	0	0	3	0
Baldwin	1	1	14	1	9	0	0	0	24	0	0	0	1	1	0	0	1	3	2	1	26	0
Banks	0	0	1	0	4	0	2	0	7	0	0	0	1	1	0	0	0	0	1	0	8	0
Barrow	0	0	6	0	7	0	5	1	18	0	0	0	0	0	1	1	0	0	1	0	19	0
Bartow	0	0	14	1	17	1	8	2	39	1	0	0	2	2	1	1	0	0	3	1	42	1
Ben Hill	0	0	3	0	8	0	3	1	14	0	0	0	0	0	1	1	0	0	1	0	15	0
Berrien	0	0	5	0	1	0	2	0	8	0	0	0	0	0	0	0	0	0	0	0	8	0
Bibb	7	6	77	3	85	4	20	4	189	4	1	14	2	2	5	5	0	0	8	3	197	4
Bleckley	0	0	6	0	4	0	1	0	11	0	0	0	0	0	1	1	0	0	1	0	12	0
Brantley	0	0	2	0	1	0	1	0	4	0	0	0	0	0	0	0	0	0	0	0	4	0
Brooks	0	0	6	0	2	0	2	0	10	0	0	0	0	0	0	0	0	0	0	0	10	0
Bryan	0	0	7	0	4	0	2	0	13	0	0	0	0	0	0	0	0	0	0	0	13	0
Bulloch	0	0	12	0	9	0	2	0	23	0	0	0	0	0	1	1	2	7	3	1	26	0
Burke	1	1	6	0	10	0	2	0	19	0	0	0	0	0	0	0	0	0	0	0	19	0
Butts	0	0	15	1	9	0	2	0	26	0	0	0	0	0	0	0	0	0	0	0	26	0
Calhoun	0	0	4	0	2	0	1	0	7	0	0	0	0	0	0	0	0	0	0	0	7	0
Camden	0	0	12	0	5	0	0	0	17	0	0	0	0	0	1	1	0	0	1	0	18	0
Candler	0	0	2	0	1	0	0	0	3	0	0	0	0	0	0	0	0	0	0	0	3	0
Carroll	0	0	22	1	14	1	7	1	43	1	0	0	2	2	1	1	0	0	3	1	46	1
Catoosa	0	0	2	0	7	0	1	0	10	0	0	0	0	0	0	0	0	0	0	0	10	0
Charlton	0	0	0	0	1	0	0	0	1	0	0	0	1	1	0	0	0	0	1	0	2	0
Chatham	8	7	147	6	110	5	26	5	291	5	0	0	2	2	2	2	1	3	5	2	296	5
Chattahoochee	0	0	0	0	2	0	0	0	2	0	0	0	0	0	0	0	0	0	0	0	2	0
Chattooga	0	0	4	0	5	0	2	0	11	0	0	0	0	0	1	1	1	3	2	1	13	0
Cherokee	1	1	9	0	14	1	3	1	27	1	0	0	2	2	0	0	0	0	2	1	29	1
Clarke	0	0	42	2	24	1	3	1	69	1	0	0	5	4	0	0	2	7	7	3	76	1
Clay	0	0	2	0	1	0	0	0	3	0	0	0	0	0	0	0	0	0	0	0	3	0
Clayton	6	5	61	2	55	3	11	2	133	3	0	0	5	4	0	0	1	3	6	2	139	3
Clinch	0	0	1	0	1	0	0	0	2	0	0	0	0	0	0	0	0	0	0	0	2	0
Cobb	5	4	83	3	86	4	11	2	185	3	1	14	3	3	4	4	0	0	8	3	193	3
Coffee	0	0	10	0	6	0	3	1	19	0	0	0	3	3	2	2	1	3	6	2	25	0
Colquit	2	2	28	1	20	1	2	0	52	1	0	0	0	0	1	1	0	0	1	0	53	1
Columbia	0	0	12	0	8	0	0	0	20	0	0	0	0	0	2	2	0	0	2	1	22	0

(continued)

Inmate statistical profile

Sample: ACTIVE PRISONERS SERVING LIFE EXCLUDING JAIL
Active inmates 08/25/2003

Requestor: Statistics

Home County by current age & sex (continued)

Home County	M E N								W O M E N								Grand					
	Age	%	Age	%	Age	%	Age	%	Age	%	Age	%	Age	%	Women	%	Total	%				
Cook	0	0	3	0	5	0	2	0	10	0	0	0	1	1	0	0	1	0	11	0		
Coweta	1	1	20	1	11	1	3	1	35	1	0	0	2	2	1	1	1	3	4	2	39	1
Crawford	0	0	1	0	1	0	0	0	2	0	0	0	1	1	0	0	1	0	1	0	3	0
Crisp	1	1	15	1	6	0	4	1	26	0	0	0	2	2	1	1	0	0	3	1	29	1
Dade	0	0	4	0	2	0	3	1	9	0	0	0	0	0	0	0	0	0	0	0	9	0
Dawson	0	0	2	0	1	0	0	0	3	0	0	0	0	0	0	0	0	0	0	0	3	0
Decatur	0	0	16	1	7	0	1	0	24	0	0	0	1	1	0	0	0	0	1	0	25	0
DeKalb	9	8	216	8	145	7	36	7	406	8	0	0	5	4	2	2	2	7	9	4	415	7
Dodge	0	0	8	0	7	0	0	0	15	0	0	0	0	0	0	0	0	0	0	0	15	0
Dooly	1	1	8	0	4	0	0	0	13	0	0	0	0	0	0	0	0	0	0	0	13	0
Dougherty	2	2	66	3	44	2	4	1	116	2	0	0	5	4	1	1	2	7	8	3	124	2
Douglas	1	1	19	1	15	1	4	1	39	1	0	0	1	1	1	1	0	0	2	1	41	1
Early	0	0	7	0	4	0	1	0	12	0	0	0	0	0	0	0	0	0	0	0	12	0
Effingham	0	0	5	0	2	0	1	0	8	0	0	0	0	0	1	1	0	0	1	0	9	0
Elbert	0	0	6	0	15	1	0	0	21	0	0	0	1	1	0	0	0	0	1	0	22	0
Emanuel	0	0	8	0	7	0	2	0	17	0	0	0	0	0	1	1	0	0	1	0	18	0
Evans	0	0	6	0	1	0	0	0	7	0	0	0	0	0	0	0	0	0	0	0	7	0
Fannin	0	0	5	0	3	0	1	0	9	0	0	0	0	0	0	0	0	0	0	0	9	0
Fayette	0	0	2	0	5	0	1	0	8	0	0	0	0	0	0	0	0	0	0	0	8	0
Floyd	1	1	22	1	24	1	6	1	53	1	0	0	3	3	2	2	1	3	6	2	59	1
Forsyth	0	0	5	0	5	0	3	1	13	0	0	0	0	0	1	1	0	0	1	0	14	0
Franklin	0	0	0	0	5	0	1	0	6	0	0	0	0	0	0	0	0	0	0	0	6	0
Fulton	19	17	509	20	383	18	92	18	1003	19	1	14	16	14	12	13	3	10	32	13	1035	19
Gilmer	0	0	1	0	3	0	2	0	6	0	0	0	0	0	0	0	0	0	0	0	6	0
Glascok	0	0	1	0	1	0	0	0	2	0	0	0	0	0	0	0	0	0	0	0	2	0
Glynn	0	0	30	1	27	1	4	1	61	1	0	0	1	1	0	0	0	0	1	0	62	1
Gordon	0	0	16	1	11	1	2	0	29	1	0	0	0	0	1	1	0	0	1	0	30	1
Grady	3	3	19	1	8	0	0	0	30	1	0	0	0	0	0	0	0	0	0	0	30	1
Greene	0	0	4	0	1	0	2	0	7	0	0	0	0	0	1	1	0	0	1	0	8	0
Gwinnett	6	5	67	3	46	2	12	2	131	2	0	0	4	3	2	2	0	0	6	2	137	2
Habersham	0	0	7	0	10	0	0	0	17	0	0	0	0	0	0	0	0	0	0	0	17	0
Hall	1	1	18	1	40	2	9	2	68	1	1	14	2	2	3	3	1	3	7	3	75	1
Hancock	0	0	3	0	2	0	0	0	5	0	0	0	0	0	1	1	0	0	1	0	6	0
Haralson	0	0	2	0	1	0	0	0	3	0	0	0	1	1	0	0	0	0	1	0	4	0
Harris	0	0	6	0	3	0	0	0	9	0	0	0	0	0	0	0	0	0	0	0	9	0

(continued)

Inmate statistical profile

Sample: ACTIVE PRISONERS SERVING LIFE EXCLUDING JAIL
Active inmates 08/25/2003

Requestor: Statistics

Home County by current age & sex (continued)

Home County	M E N								W O M E N								Grand					
	Age 00-21	%	Age 22-39	%	Age 40-54	%	Age 55-99	%	Men Total	%	Age 00-21	%	Age 22-39	%	Age 40-54	%	Age 55-99	%	Women Total	%	Total	%
Hart	0	0	0	0	4	0	1	0	5	0	0	0	0	0	1	1	0	0	1	0	6	0
Heard	0	0	1	0	1	0	2	0	4	0	0	0	0	0	0	0	0	0	0	0	4	0
Henry	1	1	20	1	12	1	6	1	39	1	0	0	2	2	2	2	0	0	4	2	43	1
Houston	0	0	32	1	21	1	6	1	59	1	0	0	2	2	3	3	0	0	5	2	64	1
Irwin	1	1	4	0	3	0	1	0	9	0	0	0	0	0	0	0	0	0	0	0	9	0
Jackson	0	0	14	1	6	0	10	2	30	1	0	0	0	0	0	0	0	0	0	0	30	1
Jasper	0	0	6	0	2	0	1	0	9	0	0	0	0	0	0	0	0	0	0	0	9	0
Jeff Davis	0	0	5	0	2	0	0	0	7	0	0	0	0	0	0	0	0	0	0	0	7	0
Jefferson	0	0	3	0	3	0	2	0	8	0	0	0	1	1	0	0	0	0	1	0	9	0
Jenkins	0	0	1	0	5	0	0	0	6	0	0	0	0	0	0	0	0	0	0	0	6	0
Johnson	0	0	3	0	2	0	0	0	5	0	0	0	0	0	0	0	0	0	0	0	5	0
Jones	0	0	1	0	5	0	0	0	6	0	0	0	0	0	0	0	0	0	0	0	6	0
Lamar	0	0	5	0	6	0	2	0	13	0	0	0	0	1	1	0	0	1	0	14	0	
Laurens	0	0	10	0	13	1	2	0	25	0	0	0	1	1	1	1	0	0	2	1	27	0
Lee	0	0	4	0	0	0	0	0	4	0	0	0	0	0	0	0	0	0	0	0	4	0
Liberty	0	0	22	1	7	0	5	1	34	1	0	0	0	2	2	0	0	2	1	36	1	
Lincoln	1	1	2	0	2	0	1	0	6	0	0	0	0	0	0	0	0	0	0	0	6	0
Long	0	0	2	0	3	0	0	0	5	0	0	0	2	2	0	0	0	2	1	7	0	
Lowndes	0	0	30	1	26	1	7	1	63	1	0	0	0	1	1	1	3	2	1	65	1	
Lumpkin	0	0	6	0	5	0	1	0	12	0	0	0	0	0	0	0	0	0	0	0	12	0
Macon	0	0	12	0	4	0	1	0	17	0	0	0	0	1	1	0	0	1	0	18	0	
Madison	0	0	7	0	6	0	0	0	13	0	0	0	1	1	1	1	0	0	2	1	15	0
Marion	0	0	2	0	1	0	0	0	3	0	0	0	1	1	0	0	0	1	0	4	0	
McDuffie	1	1	17	1	14	1	5	1	37	1	0	0	1	1	0	0	0	1	0	38	1	
McIntosh	1	1	4	0	4	0	0	0	9	0	0	0	0	0	0	0	0	0	0	9	0	
Meriwether	1	1	7	0	6	0	4	1	18	0	0	0	1	1	0	0	1	3	2	1	20	0
Miller	0	0	3	0	1	0	1	0	5	0	0	0	0	0	0	0	0	0	0	5	0	
Mitchell	0	0	10	0	10	0	5	1	25	0	0	0	1	1	0	0	0	1	0	26	0	
Monroe	0	0	8	0	7	0	0	0	15	0	0	0	0	0	0	0	0	0	0	15	0	
Montgomery	0	0	0	0	0	0	0	0	0	0	0	0	0	1	1	0	0	1	0	1	0	
Morgan	1	1	5	0	3	0	0	0	9	0	0	0	0	0	0	0	0	0	0	9	0	
Murray	0	0	9	0	3	0	4	1	16	0	0	0	1	1	0	0	0	1	0	17	0	
Muscogee	4	4	78	3	60	3	14	3	156	3	0	0	2	2	4	4	1	3	7	3	163	3
Newton	0	0	34	1	12	1	4	1	50	1	0	0	1	1	0	0	1	3	2	1	52	1
Oconee	0	0	3	0	2	0	0	0	5	0	0	0	0	1	1	0	0	1	0	6	0	

(continued)

Inmate statistical profile

Sample: ACTIVE PRISONERS SERVING LIFE EXCLUDING JAIL
Active inmates 08/25/2003

Requestor: Statistics

Home County by current age & sex (continued)

Home County	M E N								W O M E N								Grand					
	Age	Age	Age	Age	Age	Men	Men	Men	Age	Age	Age	Age	Age	Women	Women	Total	%					
	00-21	%	22-39	%	40-54	%	55-99	%	00-21	%	22-39	%	40-54	%	55-99	%	Total	%				
Oglethorpe	0	0	2	0	4	0	0	0	6	0	0	0	1	1	0	0	0	0	1	0	7	0
Paulding	2	2	5	0	7	0	2	0	16	0	0	0	0	0	1	1	1	3	2	1	18	0
Peach	0	0	7	0	3	0	0	0	10	0	0	0	1	1	0	0	0	0	1	0	11	0
Pickens	0	0	2	0	3	0	0	0	5	0	0	0	0	0	0	0	0	0	0	0	5	0
Pierce	1	1	3	0	1	0	1	0	6	0	0	0	0	0	0	0	0	0	0	0	6	0
Pike	1	1	1	0	0	0	0	0	2	0	0	0	0	0	0	0	0	0	0	0	2	0
Polk	0	0	19	1	4	0	3	1	26	0	0	0	0	0	0	0	0	0	0	0	26	0
Pulaski	0	0	3	0	3	0	0	0	6	0	0	0	1	1	0	0	0	0	1	0	7	0
Putnam	0	0	6	0	14	1	3	1	23	0	0	0	0	0	0	0	0	0	0	0	23	0
Quitman	0	0	2	0	0	0	0	0	2	0	0	0	0	0	0	0	0	0	0	0	2	0
Rabun	0	0	5	0	3	0	0	0	8	0	0	0	0	0	0	0	0	0	0	0	8	0
Randolph	0	0	3	0	3	0	1	0	7	0	0	0	0	0	0	0	0	0	0	0	7	0
Richmond	7	6	145	6	85	4	14	3	251	5	0	0	10	9	3	3	2	7	15	6	266	5
Rockdale	1	1	5	0	12	1	3	1	21	0	0	0	1	1	0	0	0	0	1	0	22	0
Schley	0	0	2	0	1	0	0	0	3	0	0	0	0	0	0	0	0	0	0	0	3	0
Screven	0	0	2	0	2	0	3	1	7	0	0	0	0	0	0	0	0	0	0	0	7	0
Seminole	0	0	5	0	4	0	1	0	10	0	0	0	1	1	0	0	0	0	1	0	11	0
Spalding	2	2	35	1	27	1	5	1	69	1	1	14	2	2	0	0	1	3	4	2	73	1
Stephens	0	0	3	0	4	0	4	1	11	0	0	0	0	0	0	0	0	0	0	0	11	0
Stewart	0	0	2	0	1	0	0	0	3	0	0	0	0	0	0	0	0	0	0	0	3	0
Sumter	1	1	2	0	14	1	4	1	21	0	0	0	0	0	0	0	0	0	0	0	21	0
Talbot	0	0	7	0	1	0	0	0	8	0	0	0	0	0	1	1	0	0	1	0	9	0
Taliaferro	0	0	0	0	1	0	0	0	1	0	0	0	0	0	0	0	0	0	0	0	1	0
Tattnall	0	0	12	0	4	0	0	0	16	0	0	0	0	0	1	1	0	0	1	0	17	0
Taylor	1	1	11	0	4	0	1	0	17	0	0	0	0	0	0	0	0	0	0	0	17	0
Telfair	1	1	6	0	2	0	1	0	10	0	0	0	0	0	1	1	0	0	1	0	11	0
Terrell	0	0	13	1	1	0	0	0	14	0	0	0	0	0	0	0	0	0	0	0	14	0
Thomas	1	1	13	1	16	1	6	1	36	1	0	0	0	0	2	2	0	0	2	1	38	1
Tift	2	2	24	1	22	1	6	1	54	1	0	0	0	0	0	0	1	3	1	0	55	1
Toombs	0	0	14	1	12	1	0	0	26	0	0	0	1	1	0	0	0	0	1	0	27	0
Treutlen	0	0	3	0	3	0	0	0	6	0	0	0	0	0	0	0	0	0	0	0	6	0
Troup	3	3	15	1	25	1	5	1	48	1	0	0	1	1	1	1	0	0	2	1	50	1
Turner	0	0	7	0	4	0	0	0	11	0	0	0	0	0	0	0	0	0	0	0	11	0
Twiggs	0	0	2	0	5	0	0	0	7	0	0	0	0	0	0	0	0	0	0	0	7	0
Upson	2	2	7	0	6	0	0	0	15	0	0	0	0	0	1	1	0	0	1	0	16	0

(continued)

Inmate statistical profile

Sample: ACTIVE PRISONERS SERVING LIFE EXCLUDING JAIL
Active inmates 08/25/2003

Requestor: Statistics

Home County by current age & sex (continued)

Home County	M E N								W O M E N								Grand					
	Age 00-21	%	Age 22-39	%	Age 40-54	%	Age 55-99	%	Men Total	%	Age 00-21	%	Age 22-39	%	Age 40-54	%	Age 55-99	%	Women Total	%	Grand Total	%
Walker	0	0	12	0	11	1	3	1	26	0	0	0	1	1	2	2	0	0	3	1	29	1
Walton	2	2	16	1	20	1	2	0	40	1	0	0	0	0	0	0	1	3	1	0	41	1
Ware	0	0	10	0	11	1	7	1	28	1	0	0	0	0	0	0	0	0	0	0	28	1
Warren	0	0	2	0	5	0	2	0	9	0	0	0	0	0	0	0	0	0	0	0	9	0
Washington	0	0	8	0	9	0	1	0	18	0	0	0	2	2	0	0	0	0	2	1	20	0
Wayne	0	0	5	0	11	1	3	1	19	0	1	14	1	1	0	0	0	0	2	1	21	0
Webster	0	0	2	0	1	0	0	0	3	0	0	0	0	0	0	0	0	0	0	0	3	0
Wheeler	0	0	1	0	2	0	2	0	5	0	0	0	0	0	0	0	0	0	0	0	5	0
White	0	0	1	0	5	0	0	0	6	0	0	0	0	0	0	0	0	0	0	0	6	0
Whitfield	0	0	9	0	25	1	11	2	45	1	0	0	1	1	1	1	0	0	2	1	47	1
Wilcox	0	0	0	0	4	0	1	0	5	0	1	14	0	0	0	0	0	0	1	0	6	0
Wilkes	0	0	3	0	3	0	3	1	9	0	0	0	0	0	0	0	0	0	0	0	9	0
Wilkinson	0	0	6	0	4	0	0	0	10	0	0	0	0	0	0	0	0	0	0	0	10	0
Worth	0	0	10	0	7	0	2	0	19	0	0	0	1	1	1	1	0	0	2	1	21	0
Total reported	114	100	2599	100	2081	100	508	100	5302	100	7	100	115	100	91	100	29	100	242	100	5544	100
Percent reported	92.7		90.2		89.5		88.3		89.8		87.5		92.7		91.0		96.7		92.4		89.9	
Not reported	9		281		245		67		602		1		9		9		1		20		622	
Total	123		2880		2326		575		5904		8		124		100		30		262		6166	

Inmate statistical profile

Sample: ACTIVE PRISONERS SERVING LIFE EXCLUDING JAIL
Active inmates 08/25/2003

Requestor: Statistics

Probation To Follow Prison by current age & sex

Prob After Prison	M E N								W O M E N								Grand Total %					
	Age 00-21		Age 22-39		Age 40-54		Age 55-99		Men Total		Age 00-21		Age 22-39		Age 40-54			Age 55-99		Women Total		
PROBATION TO FOLLOW	3	2	217	8	200	9	48	8	468	8	1	13	3	2	7	7	1	3	12	5	480	8
NO PROBATION	120	98	2663	92	2126	91	527	92	5436	92	7	88	121	98	93	93	29	97	250	95	5686	92
Total reported	123	100	2880	100	2326	100	575	100	5904	100	8	100	124	100	100	100	30	100	262	100	6166	100
Percent reported	100.0		100.0		100.0		100.0		100.0		100.0		100.0		100.0		100.0		100.0		100.0	
NOT REPORTED	0		0		0		0		0		0		0		0		0		0		0	
Total	123		2880		2326		575		5904		8		124		100		30		262		6166	

Inmate statistical profile

Sample: ACTIVE PRISONERS SERVING LIFE EXCLUDING JAIL
Active inmates 08/25/2003

Requestor: Statistics

Admission Type by current age & sex

Admission Type	M E N								W O M E N								Grand					
	Age 00-21	%	Age 22-39	%	Age 40-54	%	Age 55-99	%	Men Total	%	Age 00-21	%	Age 22-39	%	Age 40-54	%	Age 55-99	%	Women Total	%	Total	%
COMMITTED FROM COURT	121	98	2481	86	1783	77	411	71	4796	81	8	100	118	95	92	92	28	93	246	94	5042	82
RETURN APPEAL/BOND	0	0	2	0	1	0	0	0	3	0	0	0	0	0	0	0	0	0	0	0	3	0
PAROLE REV/NEW SENT	0	0	236	8	314	13	101	18	651	11	0	0	3	2	7	7	0	0	10	4	661	11
PAR REV/NO NEW SENT	0	0	19	1	69	3	21	4	109	2	0	0	1	1	1	1	0	0	2	1	111	2
PROB VIOL/TOTAL REV	0	0	0	0	0	0	0	0	0	0	0	0	0	0	0	0	0	0	0	0	0	0
PROB VIOL/PARTIAL	0	0	20	1	46	2	6	1	72	1	0	0	0	0	0	0	0	0	0	0	72	1
ADMIT FM OTHER CUST	0	0	2	0	1	0	5	1	8	0	0	0	0	0	0	0	0	0	0	0	8	0
SHOCK INCARCERATION	0	0	0	0	0	0	0	0	0	0	0	0	0	0	0	0	0	0	0	0	0	0
PROB REV/REMAINDER	2	2	100	3	54	2	3	1	159	3	0	0	2	2	0	0	2	7	4	2	163	3
NEW SENT/PAR REV PND	0	0	2	0	3	0	2	0	7	0	0	0	0	0	0	0	0	0	0	0	7	0
LIFE W/O PAROLE	0	0	7	0	3	0	0	0	10	0	0	0	0	0	0	0	0	0	0	0	10	0
PAROLE REV BOOT CAMP	0	0	0	0	0	0	0	0	0	0	0	0	0	0	0	0	0	0	0	0	0	0
PAR REV/RSN UNKNOWN	0	0	7	0	37	2	26	5	70	1	0	0	0	0	0	0	0	0	0	0	70	1
PROBATION/PAROLE REV	0	0	0	0	0	0	0	0	0	0	0	0	0	0	0	0	0	0	0	0	0	0
PB PAROLE RESCINDED	0	0	0	0	0	0	0	0	0	0	0	0	0	0	0	0	0	0	0	0	0	0
PROB REVOC/SPEC COND	0	0	0	0	0	0	0	0	0	0	0	0	0	0	0	0	0	0	0	0	0	0
PAR REV/REVOC CENTER	0	0	3	0	14	1	0	0	17	0	0	0	0	0	0	0	0	0	0	0	17	0
INFORMATION ONLY	0	0	0	0	0	0	0	0	0	0	0	0	0	0	0	0	0	0	0	0	0	0
INCOMPLETE SENT PKG	0	0	0	0	0	0	0	0	0	0	0	0	0	0	0	0	0	0	0	0	0	0
HANCOCK REVOC CENTER	0	0	0	0	0	0	0	0	0	0	0	0	0	0	0	0	0	0	0	0	0	0
WHITWORTH DETENTION	0	0	0	0	1	0	0	0	1	0	0	0	0	0	0	0	0	0	0	0	1	0
DCYS AT RISK	0	0	0	0	0	0	0	0	0	0	0	0	0	0	0	0	0	0	0	0	0	0
OTHER	0	0	0	0	0	0	0	0	0	0	0	0	0	0	0	0	0	0	0	0	0	0
Total reported	123	100	2879	100	2326	100	575	100	5903	100	8	100	124	100	100	100	30	100	262	100	6165	100
Percent reported	100.0		100.0		100.0		100.0		100.0		100.0		100.0		100.0		100.0		100.0		100.0	
UNKNOWN	0		1		0		0		1		0		0		0		0		0		1	
Total	123		2880		2326		575		5904		8		124		100		30		262		6166	

Inmate statistical profile

Sample: ACTIVE PRISONERS SERVING LIFE EXCLUDING JAIL
Active inmates 08/25/2003

Requestor: Statistics

Release Type by current age & sex

Release Type	M E N								W O M E N								Grand Total %					
	Age 00-21		Age 22-39		Age 40-54		Age 55-99		Men Total %		Age 00-21		Age 22-39		Age 40-54			Age 55-99		Women Total %		
PAROLE	0	0	1	0	0	0	0	0	1	0	0	0	0	0	0	0	0	0	0	0	1	0
Active	123	100	2880	100	2326	100	575	100	5904	100	8	100	124	100	100	100	30	100	262	100	6166	100
Total	123		2880		2326		575		5904		8		124		100		30		262		6166	

Inmate statistical profile

Sample: ACTIVE PRISONERS SERVING LIFE EXCLUDING JAIL
Active inmates 08/25/2003

Requestor: Statistics

Inst By Group by current age & sex

Inst By Group	M E N								W O M E N								Grand Total %					
	Age 00-21 %	Age 22-39 %	Age 40-54 %	Age 55-99 %	Men %		Age 00-21 %	Age 22-39 %	Age 40-54 %	Age 55-99 %	Women %											
County jails	0	0	0	0	0	0	0	0	0	0	0	0	0	0	0	0	0					
Transitional centers	0	0	7	0	20	1	4	1	31	1	0	0	0	0	0	0	31	1				
County camps	0	0	1	0	8	0	1	0	10	0	0	0	0	0	0	0	10	0				
Inmate boot camps	0	0	0	0	0	0	0	0	0	0	0	0	0	0	0	0	0	0				
State prisons	123	100	2732	95	2162	93	550	96	5567	94	8	100	124	100	100	100	30	100	262	100	5829	95
Private prisons	0	0	132	5	136	6	20	3	288	5	0	0	0	0	0	0	0	0	0	0	288	5
Other	0	0	3	0	0	0	0	0	3	0	0	0	0	0	0	0	0	0	0	0	3	0
Total reported	123	100	2875	100	2326	100	575	100	5899	100	8	100	124	100	100	100	30	100	262	100	6161	100
Percent reported	100.0		100.0		100.0		100.0		100.0		100.0		100.0		100.0		100.0		100.0		100.0	
Not reported	0		0		0		0		0		0		0		0		0		0		0	
Total	123		2880		2326		575		5904		8		124		100		30		262		6166	

Inmate statistical profile

Sample: ACTIVE PRISONERS SERVING LIFE EXCLUDING JAIL
Active inmates 08/25/2003

Requestor: Statistics

Institution by current age & sex

Institution	M E N								W O M E N								Grand		
	Age	%	Age	%	Age	%	Age	%	Men	%	Age	%	Age	%	Age	%	Women	%	Total
Albany Trans Ctr	0	0	1	0	3	0	0	0	4	0	0	0	0	0	0	0	0	4	0
Atlanta Trans Ctr(M)	0	0	4	0	16	1	3	1	23	0	0	0	0	0	0	0	0	23	0
Macon Trans Ctr	0	0	2	0	0	0	0	0	2	0	0	0	0	0	0	0	0	2	0
Savannah Mens TC	0	0	0	0	1	0	1	0	2	0	0	0	0	0	0	0	0	2	0
Augusta Trans Ctr	0	0	5	0	0	0	0	0	5	0	0	0	0	0	0	0	0	5	0
Central State Hosp	0	0	3	0	0	0	0	0	3	0	0	0	0	0	0	0	0	3	0
Coweta County	0	0	0	0	1	0	0	0	1	0	0	0	0	0	0	0	0	1	0
Harris County	0	0	0	0	1	0	0	0	1	0	0	0	0	0	0	0	0	1	0
Jackson County	0	0	0	0	0	0	1	0	1	0	0	0	0	0	0	0	0	1	0
Jefferson County	0	0	0	0	2	0	0	0	2	0	0	0	0	0	0	0	0	2	0
Mitchell County	0	0	0	0	1	0	0	0	1	0	0	0	0	0	0	0	0	1	0
Screven County	0	0	0	0	1	0	0	0	1	0	0	0	0	0	0	0	0	1	0
Spalding County	0	0	1	0	0	0	0	0	1	0	0	0	0	0	0	0	0	1	0
Terrell County	0	0	0	0	1	0	0	0	1	0	0	0	0	0	0	0	0	1	0
Clayton County	0	0	0	0	1	0	0	0	1	0	0	0	0	0	0	0	0	1	0
Ware Prison	7	6	157	5	101	4	13	2	278	5	0	0	0	0	0	0	0	278	5
Lowndes Prison	0	0	2	0	6	0	0	0	8	0	0	0	0	0	0	0	0	8	0
Dodge Prison	0	0	49	2	71	3	11	2	131	2	0	0	0	0	0	0	0	131	2
Phillips Prison	4	3	94	3	99	4	26	5	223	4	0	0	0	0	0	0	0	223	4
Walker Prison	0	0	13	0	25	1	7	1	45	1	0	0	0	0	0	0	0	45	1
Wayne Prison	0	0	1	0	3	0	0	0	4	0	0	0	0	0	0	0	0	4	0
Arrendale Prison	26	21	112	4	42	2	5	1	185	3	0	0	0	0	0	0	0	185	3
Montgomery Prison	0	0	1	0	4	0	2	0	7	0	0	0	0	0	0	0	0	7	0
Lee Prison	0	0	34	1	30	1	5	1	69	1	0	0	0	0	0	0	0	69	1
Georgia State Prison	6	5	237	8	200	9	30	5	473	8	0	0	0	0	0	0	0	473	8
Mens Prison	0	0	9	0	39	2	72	13	120	2	0	0	0	0	0	0	0	120	2
Jackson Prison-Diag	7	6	24	1	8	0	1	0	40	1	0	0	0	0	0	0	0	40	1
Jackson Prison-Perm	0	0	1	0	1	0	0	0	2	0	0	0	0	0	0	0	0	2	0
Coastal Prison	8	7	38	1	19	1	6	1	71	1	0	0	0	0	0	0	0	71	1
Scott Prison	0	0	60	2	52	2	13	2	125	2	0	0	0	0	0	0	0	125	2
Rivers Prison	0	0	75	3	102	4	16	3	193	3	0	0	0	0	0	0	0	193	3
Rutledge Prison	0	0	38	1	49	2	18	3	105	2	0	0	0	0	0	0	0	105	2
Central Prison	0	0	67	2	115	5	33	6	215	4	0	0	0	0	0	0	0	215	3
Augusta Med Prison	6	5	115	4	105	5	35	6	261	4	0	0	0	0	0	0	0	261	4
Rogers Prison	0	0	6	0	13	1	2	0	21	0	0	0	0	0	0	0	0	21	0
Burruss Prison	0	0	1	0	11	0	3	1	15	0	0	0	0	0	0	0	0	15	0

(continued)

Inmate statistical profile

Sample: ACTIVE PRISONERS SERVING LIFE EXCLUDING JAIL
Active inmates 08/25/2003

Requestor: Statistics

Institution by current age & sex (CONTINUED)

Institution	M E N								W O M E N								Grand Total	%				
	Age 00-21	%	Age 22-39	%	Age 40-54	%	Age 55-99	%	Men Total	%	Age 00-21	%	Age 22-39	%	Age 40-54	%			Age 55-99	%	Women Total	%
Bostick Prison	0	0	8	0	39	2	30	5	77	1	0	0	0	0	0	0	0	0	0	0	77	1
Valdosta Prison	4	3	109	4	95	4	23	4	231	4	0	0	0	0	0	0	0	0	0	0	231	4
Hays Prison	4	3	145	5	97	4	14	2	260	4	0	0	0	0	0	0	0	0	0	0	260	4
Hancock Prison	6	5	226	8	149	6	30	5	411	7	0	0	0	0	0	0	0	0	0	0	411	7
Telfair Prison	6	5	184	6	97	4	16	3	303	5	0	0	0	0	0	0	0	0	0	0	303	5
Autry Prison	12	10	147	5	102	4	23	4	284	5	0	0	0	0	0	0	0	0	0	0	284	5
Johnson Prison	0	0	34	1	37	2	11	2	82	1	0	0	0	0	0	0	0	0	0	0	82	1
Wilcox Prison	0	0	58	2	66	3	14	2	138	2	0	0	0	0	0	0	0	0	0	0	138	2
Calhoun Prison	8	7	119	4	63	3	17	3	207	4	0	0	0	0	0	0	0	0	0	0	207	3
Dooly Prison	0	0	54	2	73	3	14	2	141	2	0	0	0	0	0	0	0	0	0	0	141	2
Macon Prison	5	4	300	10	132	6	34	6	471	8	0	0	0	0	0	0	0	0	0	0	471	8
Smith Prison	10	8	194	7	89	4	19	3	312	5	0	0	0	0	0	0	0	0	0	0	312	5
Homerville Prison	0	0	1	0	3	0	0	0	4	0	0	0	0	0	0	0	0	0	0	0	4	0
Washington Women Pris	0	0	0	0	0	0	0	0	0	0	3	38	42	34	39	39	12	40	96	37	96	2
Baldwin Prison	4	3	14	0	20	1	6	1	44	1	0	0	0	0	0	0	0	0	0	0	44	1
Metro Womens Prison	0	0	0	0	0	0	0	0	0	0	1	13	27	22	29	29	8	27	65	25	65	1
Pulaski Womens Pris	0	0	0	0	0	0	0	0	0	0	4	50	55	44	32	32	10	33	101	39	101	2
Pelham PreTrans Unit	0	0	5	0	5	0	1	0	11	0	0	0	0	0	0	0	0	0	0	0	11	0
D Ray James Prison	0	0	37	1	28	1	3	1	68	1	0	0	0	0	0	0	0	0	0	0	68	1
Coffee Corr Facility	0	0	48	2	43	2	7	1	98	2	0	0	0	0	0	0	0	0	0	0	98	2
Wheeler Corr Facility	0	0	47	2	65	3	10	2	122	2	0	0	0	0	0	0	0	0	0	0	122	2
Total reported	123	100	2880	100	2326	100	575	100	5904	100	8	100	124	100	100	100	30	100	262	100	6166	100
Percent reported	100.0		100.0		100.0		100.0		100.0		100.0		100.0		100.0		100.0		100.0		100.0	
Not Reported	0		0		0		0		0		0		0		0		0		0		0	
Total	123		2880		2326		575		5904		8		124		100		30		262		6166	

Inmate statistical profile

Sample: ACTIVE PRISONERS SERVING LIFE EXCLUDING JAIL
Active inmates 08/25/2003

Requestor: Statistics

Misdemeanors And Felonies by current age & sex

Crime Type	Age		Age		M E N		Age		Men		Age		Age		W O M E N		Women		Grand			
	00-21	%	22-39	%	40-54	%	55-99	%	Total	%	00-21	%	22-39	%	40-54	%	55-99	%	Total	%	Total	%
MISDEMEANOR	0	0	0	0	0	0	0	0	0	0	0	0	0	0	0	0	0	0	0	0	0	0
FELONY	123	100	2880	100	2326	100	575	100	5904	100	8	100	124	100	100	100	30	100	262	100	6166	100
Total reported	123	100	2880	100	2326	100	575	100	5904	100	8	100	124	100	100	100	30	100	262	100	6166	100
Percent reported	100.0		100.0		100.0		100.0		100.0		100.0		100.0		100.0		100.0		100.0		100.0	
NOT REPORTED	0		0		0		0		0		0		0		0		0		0		0	
Total	123		2880		2326		575		5904		8		124		100		30		262		6166	

Inmate statistical profile

Sample: ACTIVE PRISONERS SERVING LIFE EXCLUDING JAIL
Active inmates 08/25/2003

Requestor: Statistics

Crimes By Group by current age & sex

Crimes By Group	M E N								W O M E N								Grand Total	%				
	Age 00-21	%	Age 22-39	%	Age 40-54	%	Age 55-99	%	Men Total	%	Age 00-21	%	Age 22-39	%	Age 40-54	%			Age 55-99	%	Women Total	%
HOMICIDE	93	76	1970	69	1395	60	428	74	3886	66	7	88	113	91	90	90	29	97	239	91	4125	67
ABORTION	0	0	0	0	0	0	0	0	0	0	0	0	0	0	0	0	0	0	0	0	0	0
BODILY INJRY&REL OFF	7	6	198	7	130	6	17	3	352	6	0	0	4	3	3	3	0	0	7	3	359	6
ARSON & REL OFF	0	0	1	0	0	0	0	0	1	0	0	0	0	0	0	0	0	0	0	0	1	0
DAMAGE OF PROPERTY	0	0	0	0	0	0	0	0	0	0	0	0	0	0	0	0	0	0	0	0	0	0
BURGLARY & REL OFF	0	0	7	0	4	0	0	0	11	0	0	0	0	0	1	1	0	0	1	0	12	0
FORGERY & REL OFF	0	0	2	0	6	0	1	0	9	0	0	0	0	0	0	0	0	0	0	0	9	0
THEFT	0	0	1	0	2	0	0	0	3	0	0	0	0	0	0	0	0	0	0	0	3	0
ROBBERY	12	10	332	12	274	12	39	7	657	11	1	13	3	2	2	2	0	0	6	2	663	11
SEXUAL OFFENSES	10	8	271	9	430	18	83	14	794	13	0	0	0	0	2	2	0	0	2	1	796	13
OBSCENITY CRIMES	0	0	0	0	0	0	0	0	0	0	0	0	0	0	0	0	0	0	0	0	0	0
TREASON & REL OFF	0	0	0	0	0	0	0	0	0	0	0	0	0	0	0	0	0	0	0	0	0	0
CRIMES INVOLVNG GOVT	0	0	1	0	1	0	1	0	3	0	0	0	0	0	0	0	0	0	0	0	3	0
FALSIFICATIONS	0	0	0	0	0	0	0	0	0	0	0	0	0	0	0	0	0	0	0	0	0	0
OBSTRUCT LAW ENFORCE	0	0	0	0	1	0	0	0	1	0	0	0	0	0	0	0	0	0	0	0	1	0
DISORDERLY CONDUCT	0	0	0	0	0	0	0	0	0	0	0	0	0	0	0	0	0	0	0	0	0	0
GAMBLING & REL OFF	0	0	0	0	0	0	0	0	0	0	0	0	0	0	0	0	0	0	0	0	0	0
CRUELTY TO CHILDREN	0	0	0	0	0	0	0	0	0	0	0	0	0	0	0	0	0	0	0	0	0	0
CRIMES WITH GUNS	0	0	9	0	7	0	2	0	18	0	0	0	1	1	0	0	0	0	1	0	19	0
INVASION PRIVACY	0	0	0	0	0	0	0	0	0	0	0	0	0	0	0	0	0	0	0	0	0	0
RACKETEERING	0	0	0	0	0	0	0	0	0	0	0	0	0	0	0	0	0	0	0	0	0	0
DRUG ABUSE OFFENSES	0	0	75	3	71	3	3	1	149	3	0	0	3	2	2	2	1	3	6	2	155	3
DRUG TRAFFICKING	0	0	7	0	4	0	0	0	11	0	0	0	0	0	0	0	0	0	0	0	11	0
AUTO CRIMES	0	0	0	0	0	0	0	0	0	0	0	0	0	0	0	0	0	0	0	0	0	0
REVENUE & CONTRABAND	0	0	0	0	0	0	0	0	0	0	0	0	0	0	0	0	0	0	0	0	0	0
CRIMES OF OTH STATES	0	0	0	0	0	0	0	0	0	0	0	0	0	0	0	0	0	0	0	0	0	0
MISC. FELONIES	0	0	0	0	0	0	1	0	1	0	0	0	0	0	0	0	0	0	0	0	1	0
MISDEMEANORS	0	0	0	0	0	0	0	0	0	0	0	0	0	0	0	0	0	0	0	0	0	0
Total reported	122	100	2874	100	2325	100	575	100	5896	100	8	100	124	100	100	100	30	100	262	100	6158	100
Percent reported	99.2		99.8		100.0		100.0		99.9		100.0		100.0		100.0		100.0		100.0		99.9	
NOT REPORTED	1		6		1		0		8		0		0		0		0		0		8	
Total	123		2880		2326		575		5904		8		124		100		30		262		6166	

Inmate statistical profile

Sample: ACTIVE PRISONERS SERVING LIFE EXCLUDING JAIL
Active inmates 08/25/2003

Requestor: Statistics

Most Serious Offense by current age & sex

Most Serious Offense	M E N				W O M E N				Grand Total	%												
	Age 00-21 %	Age 22-39 %	Age 40-54 %	Age 55-99 %	Men Total %	Age 00-21 %	Age 22-39 %	Age 40-54 %			Age 55-99 %	Women Total %										
MISC HOMICIDE OFFENS	1	1	6	0	1	0	0	0	8	0	0	0	0	0	0	0	8	0				
MURDER	93	78	1968	74	1395	66	427	81	3883	71	7	100	113	93	90	97	29	100	239	96	4122	72
VOLUNTARY MANSLAUGHT	0	0	1	0	0	0	1	0	2	0	0	0	0	0	0	0	0	0	0	0	2	0
INVOLUNTARY MANSLAUG	0	0	1	0	0	0	0	0	1	0	0	0	0	0	0	0	0	0	0	0	1	0
AGGRAV ASSAULT	1	1	6	0	5	0	1	0	13	0	0	0	0	0	0	0	0	0	0	0	13	0
AGGRAV BATTERY	0	0	1	0	0	0	0	0	1	0	0	0	0	0	0	0	0	0	0	0	1	0
TERRORIST THREATS & FALSE IMPRISONMENT	0	0	1	0	0	0	0	0	1	0	0	0	0	0	0	0	0	0	0	0	1	0
KIDNAPPING	6	5	189	7	124	6	15	3	334	6	0	0	4	3	3	3	0	0	7	3	341	6
AGGRAV ASSAULT POLCE	0	0	0	0	1	0	1	0	2	0	0	0	0	0	0	0	0	0	0	0	2	0
ARSON 2ND DEGREE	0	0	1	0	0	0	0	0	1	0	0	0	0	0	0	0	0	0	0	0	1	0
BURGLARY	0	0	7	0	4	0	0	0	11	0	0	0	0	0	1	1	0	0	1	0	12	0
FORGERY 1ST DEGREE	0	0	2	0	6	0	1	0	9	0	0	0	0	0	0	0	0	0	0	0	9	0
THEFT BY TAKING	0	0	0	0	2	0	0	0	2	0	0	0	0	0	0	0	0	0	0	0	2	0
THEFT OF MOTOR VEH, ROBBERY	0	0	1	0	0	0	0	0	1	0	0	0	0	0	0	0	0	0	0	0	1	0
ARMED ROBBERY	12	10	328	12	271	13	36	7	647	12	1	14	3	2	2	2	0	0	6	2	653	11
RAPE	10	8	256	10	389	18	66	13	721	13	0	0	0	0	2	2	0	0	2	1	723	13
AGGRAV SODOMY	0	0	9	0	25	1	11	2	45	1	0	0	0	0	0	0	0	0	0	0	45	1
CHILD MOLESTATION	0	0	2	0	4	0	1	0	7	0	0	0	0	0	0	0	0	0	0	0	7	0
AGGRAV CHILD MOLESTA	0	0	4	0	12	1	5	1	21	0	0	0	0	0	0	0	0	0	0	0	21	0
OBSTR OF LAW ENF OFF ESCAPE	0	0	1	0	1	0	1	0	3	0	0	0	0	0	0	0	0	0	0	0	3	0
POSS OF FIREARM DUR	0	0	0	0	1	0	0	0	1	0	0	0	0	0	0	0	0	0	0	0	1	0
POSS OF CERTAIN WEAP	0	0	0	0	1	0	0	0	1	0	0	0	0	0	0	0	0	0	0	0	1	0
POSS FIREARM CONVCT	0	0	6	0	4	0	1	0	11	0	0	0	1	1	0	0	0	0	1	0	12	0
S/D NARCOTICS, OPIAT	0	0	6	0	7	0	1	0	14	0	0	0	0	0	0	0	0	0	0	0	14	0
S/D DEP,STIM,CNTRF D	0	0	2	0	0	0	0	0	2	0	0	0	0	0	0	0	0	0	0	0	2	0
S/D OF MARIJUANA	0	0	2	0	6	0	0	0	8	0	0	0	0	0	0	0	0	0	0	0	8	0
POSS NARCOTICS, OPIA	0	0	0	0	2	0	0	0	2	0	0	0	0	0	0	0	0	0	0	0	2	0
POSS DEP,STIM,CNTRF	0	0	0	0	1	0	0	0	1	0	0	0	0	0	0	0	0	0	0	0	1	0
VIOL GA CNTRL SBST A	0	0	4	0	4	0	0	0	8	0	0	0	1	1	0	0	0	0	1	0	9	0
S/D CONT SUB PUBLIC	0	0	2	0	0	0	0	0	2	0	0	0	0	0	0	0	0	0	0	0	2	0

(continued)

Inmate statistical profile

Sample: ACTIVE PRISONERS SERVING LIFE EXCLUDING JAIL
Active inmates 08/25/2003

Requestor: Statistics

Most Serious Offense by current age & sex (CONTINUED)

Most Serious Offense	M E N								W O M E N								Grand Total	%				
	Age 00-21	Age 22-39	Age 40-54	Age 55-99	Men Total	Age 00-21	Age 22-39	Age 40-54	Age 55-99	Women Total												
S/D CONT SUB SCHOOL	0	0	1	0	0	0	0	0	0	0	0	0	0	0	0	0	1	0				
S/D COCAINE	0	0	45	2	44	2	1	0	90	2	0	0	2	2	2	1	3	5	2			
POSS OF COCAINE	0	0	13	0	7	0	1	0	21	0	0	0	0	0	0	0	0	0	0			
TRAF COCAINE LESS 20	0	0	5	0	3	0	0	0	8	0	0	0	0	0	0	0	0	0	0			
TRAF COCAINE 401+ GM	0	0	1	0	1	0	0	0	2	0	0	0	0	0	0	0	0	0	0			
ATT/CONSPRCY COMMT C	0	0	1	0	0	0	0	0	1	0	0	0	0	0	0	0	0	0	0			
CRMNL ATMP	0	0	0	0	0	0	1	0	1	0	0	0	0	0	0	0	0	0	0			
Total reported	123	100	2880	100	2326	100	575	100	5904	100	8	100	124	100	100	100	30	100	262	100	6166	100
Percent reported	97.6		92.5		91.4		91.7		92.1		87.5		97.6		93.0		96.7		95.4		92.2	
Not reported	3		217		200		48		468		1		3		7		1		12		480	
Total	123		2880		2326		575		5904		8		124		100		30		262		6166	

Inmate statistical profile

Sample: ACTIVE PRISONERS SERVING LIFE EXCLUDING JAIL
Active inmates 08/25/2003

Requestor: Statistics

Most Serious Crime Type by current age & sex

Crime Type	M E N								W O M E N								Grand Total %
	Age 00-21 %	Age 22-39 %	Age 40-54 %	Age 55-99 %	Men Total %	Age 00-21 %	Age 22-39 %	Age 40-54 %	Age 55-99 %	Women Total %							
VIOL/PERSN	113 92	2506 87	1800 77	484 84	4903 83	8 100	120 97	95 95	29 97	252 96	5155 84						
NVIOL/PERS	0 0	3 0	2 0	1 0	6 0	0 0	0 0	0 0	0 0	0 0	6 0						
PROPERTY	0 0	11 0	12 1	1 0	24 0	0 0	0 0	1 1	0 0	1 0	25 0						
DRUG SALES	0 0	65 2	61 3	2 0	128 2	0 0	2 2	2 2	1 3	5 2	133 2						
DRUG POSSN	0 0	17 1	14 1	1 0	32 1	0 0	1 1	0 0	0 0	1 0	33 1						
ALCOHOL	0 0	0 0	0 0	0 0	0 0	0 0	0 0	0 0	0 0	0 0	0 0						
HABIT/DUI	0 0	0 0	0 0	0 0	0 0	0 0	0 0	0 0	0 0	0 0	0 0						
SEX OFFEND	10 8	271 9	430 18	83 14	794 13	0 0	0 0	2 2	0 0	2 1	796 13						
OTHER	0 0	7 0	7 0	3 1	17 0	0 0	1 1	0 0	0 0	1 0	18 0						
Total reported	123 100	2880 100	2326 100	575 100	5904 100	8 100	124 100	100 100	30 100	262 100	6166 100						
Percent reported	100.0	99.8	100.0	100.0	99.9	100.0	100.0	100.0	100.0	100.0	99.9						
NOT REPORTED	0	5	0	0	5	0	0	0	0	0	5						
Total	123	2880	2326	575	5904	8	124	100	30	262	6166						