

Active Inmates Serving Life by Race & Gender

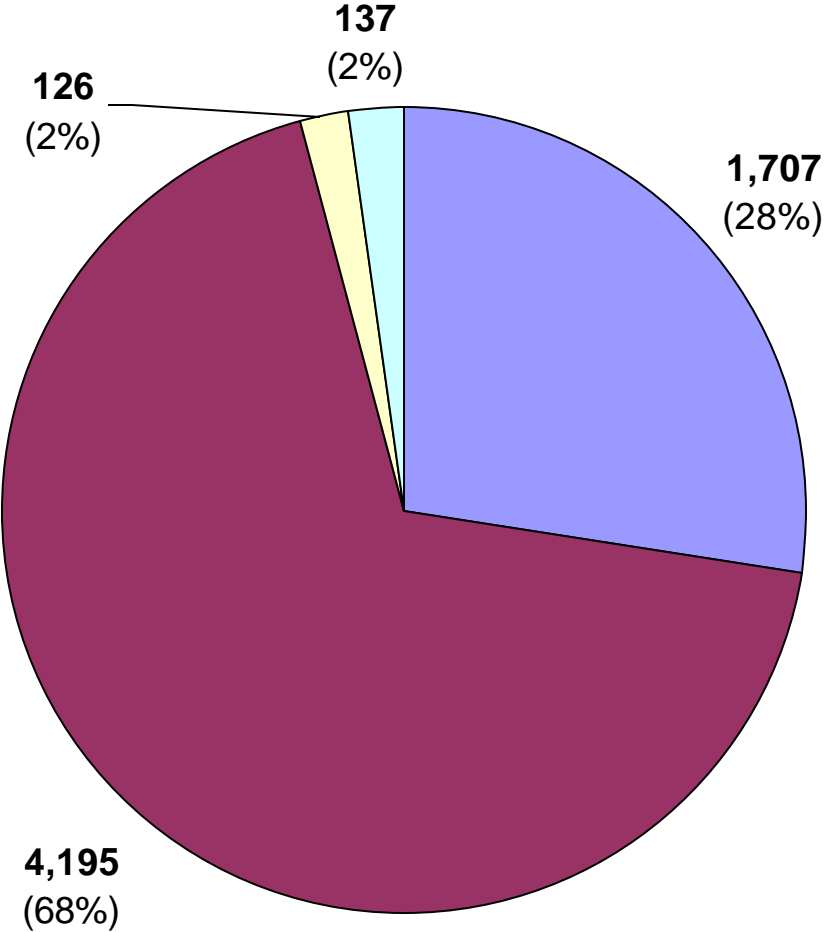

- white male
- non-white male
- white female
- non-white female

Prior Incarcerations by Active Inmates Serving Life

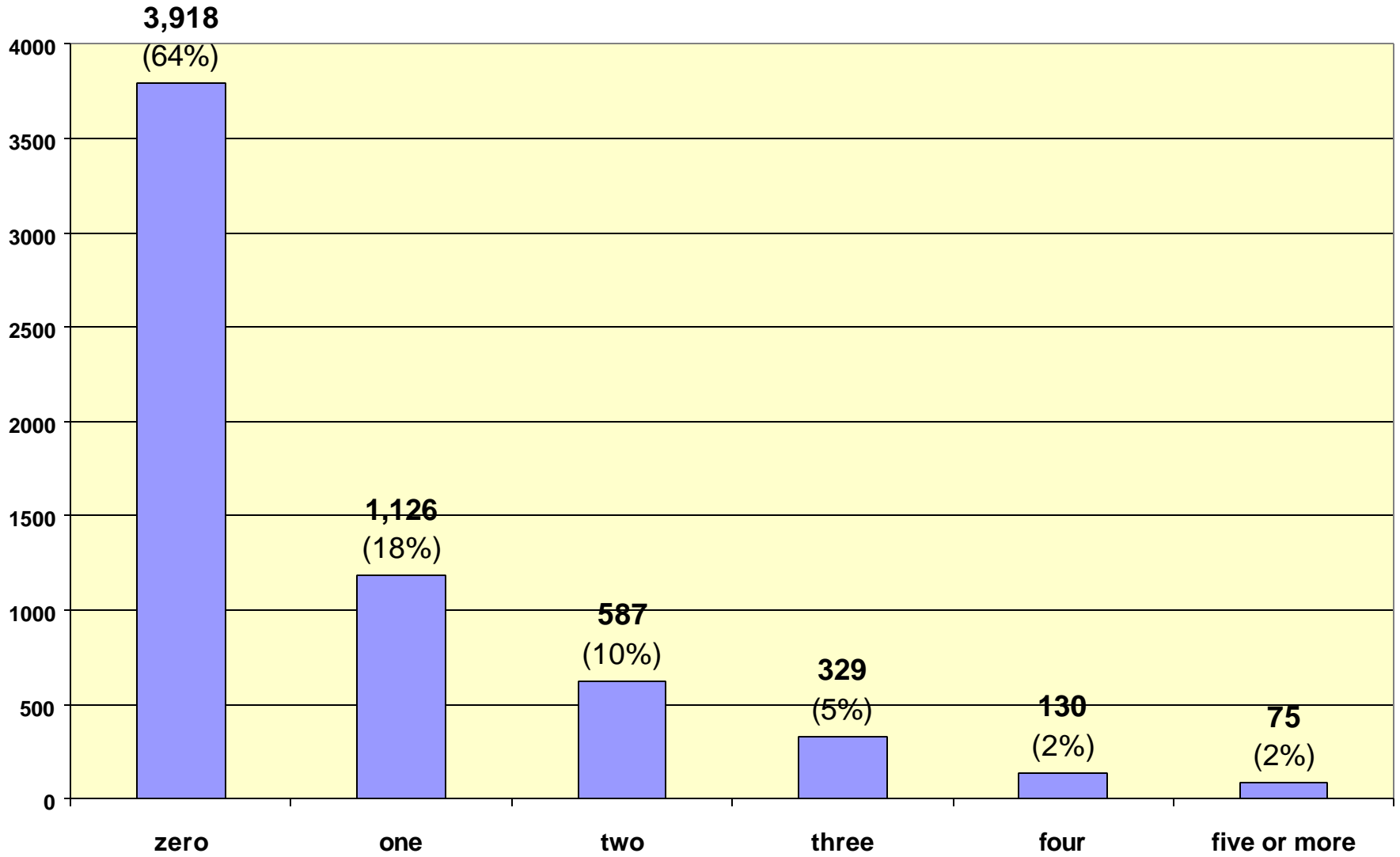

Active Inmates Serving Life by Crime Type

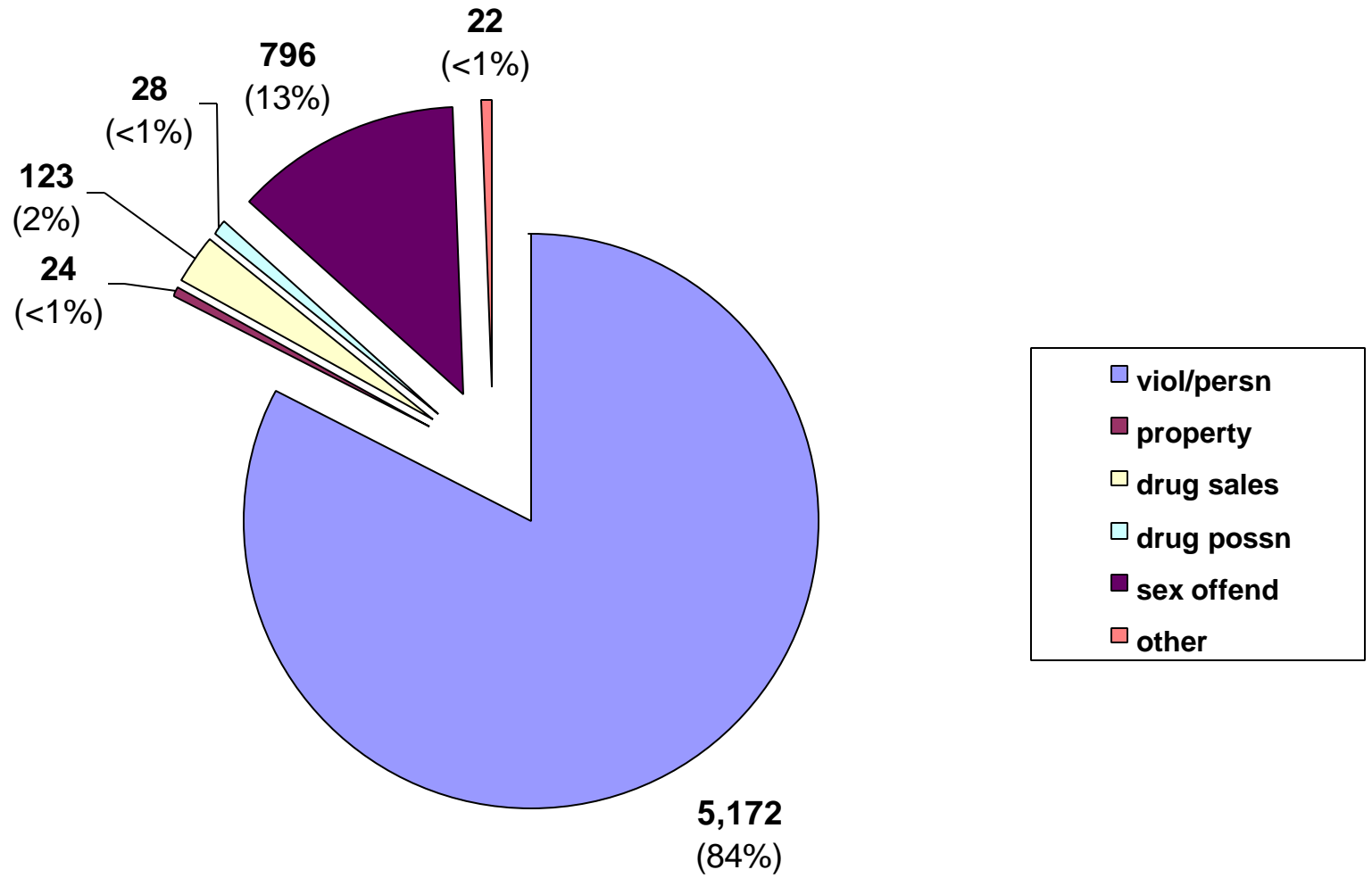

Inmate statistical profile

TABLE OF CONTENTS FOR ACTIVE PRISONERS SERVING LIFE EXCLUDING JAIL

Title	PAGE
RACE AND SEX.....	2
Culture Fair IQ Scores.....	3
Self-Rpt Socioeconomic Class.....	4
Self-Rpt Environment To Age 16.....	5
Self-Rpt Education Level.....	6
Functional Reading Level (WRAT Scores)..	7
Functional Math Level (WRAT Scores)....	8
Functional Spelling Level (WRAT Scores).	9
Self-Rpt Guardian Status To Age 16.....	10
Self-Rpt Employment Status Before Prison	11
Self-Rpt Marital Status At Admission...	12
Self-Rpt Number Of Children At Admission	13
Self-Rpt Religious Affiliation.....	14
Self-Rpt Family Behavior Patterns *.....	15
Inmate Diagnostic Behavior Problem *....	16
Physical Profile (General Condition)...	17
Security Status.....	18
Number Of Sentences.....	19
Number Of Disciplinarys.....	20
Number Of Escapes.....	21
Number Of Prior Georgia Incarcerations *	22
Number Of Transfers.....	23
County Of Conviction.....	24
Circ Of Conviction.....	29
Home County.....	31
Prison Sentence In Years.....	36
Probation To Follow Prison.....	37
Admission Type.....	38
Release Type.....	39
Inst By Group.....	40
Institution.....	41
Misdemeanors And Felonies.....	43
Crimes By Group.....	44
Most Serious Offense.....	45
Most Serious Crime Type.....	47

Inmate statistical profile

Sample: ACTIVE PRISONERS SERVING LIFE EXCLUDING JAIL
Active inmates 10/21/2003

Requestor: Statistics

RACE AND SEX by current age & sex

RACE AND SEX	Age		Age		M E N		Age		Men		Age		Age		W O M E N		Women		Grand			
	00-21	%	22-39	%	40-54	%	55-99	%	Total	%	00-21	%	22-39	%	40-54	%	55-99	%	Total	%	Total	%
WHITE MALE	23	19	625	22	773	33	286	49	1707	29	0	0	0	0	0	0	0	0	0	0	1707	28
NON WHITE MALE	95	81	2236	78	1562	67	302	51	4195	71	0	0	0	0	0	0	0	0	0	0	4195	68
WHITE FEMALE	0	0	0	0	0	0	0	0	0	0	1	13	51	41	54	54	20	67	126	48	126	2
NON WHITE FEMALE	0	0	0	0	0	0	0	0	0	0	7	88	74	59	46	46	10	33	137	52	137	2
Total reported	118	100	2861	100	2335	100	588	100	5902	100	8	100	125	100	100	100	30	100	263	100	6165	100
Percent reported	100.0		100.0		100.0		100.0		100.0		100.0		100.0		100.0		100.0		100.0		100.0	
NOT REPORTED	0		0		0		0		0		0		0		0		0		0		0	
Total	118		2861		2335		588		5902		8		125		100		30		263		6165	
AVERAGE AGE	20.14		31.24		46.04		60.52		39.79		20.13		31.15		46.03		61.83		39.97		39.80	

Inmate statistical profile

Sample: ACTIVE PRISONERS SERVING LIFE EXCLUDING JAIL
Active inmates 10/21/2003

Requestor: Statistics

Culture Fair IQ Scores by current age & sex

IQ Score	M E N										W O M E N										Grand	
	Age		Age		Age		Age		Men		Age		Age		Age		Age		Women		Total	
	00-21	%	22-39	%	40-54	%	55-99	%	Total	%	00-21	%	22-39	%	40-54	%	55-99	%	Total	%	Total	%
LESS THAN 70	5	5	74	3	158	7	54	10	291	5	1	13	10	8	10	10	5	20	26	10	317	5
70 AND UP	96	95	2647	97	2017	93	476	90	5236	95	7	88	111	92	88	90	20	80	226	90	5462	95
Total reported	101	100	2721	100	2175	100	530	100	5527	100	8	100	121	100	98	100	25	100	252	100	5779	100
Percent reported	85.6		95.1		93.1		90.1		93.6		100.0		96.8		98.0		83.3		95.8		93.7	
NOT REPORTED	17		140		160		58		375		0		4		2		5		11		386	
Total	118		2861		2335		588		5902		8		125		100		30		263		6165	
AVERAGE IQ	98.13		101.28		97.83		94.61		99.22		90.25		96.66		91.22		84.84		93.17		98.96	

Inmate statistical profile

Sample: ACTIVE PRISONERS SERVING LIFE EXCLUDING JAIL
Active inmates 10/21/2003

Requestor: Statistics

Self-Rpt Socioeconomic Class by current age & sex

Socioeconomic Class	Age		Age		M E N				Age		Age		W O M E N				Women		Grand			
	00-21	%	22-39	%	40-54	%	55-99	%	Total	%	00-21	%	22-39	%	40-54	%	55-99	%	Total	%	Total	%
WELFARE	10	9	302	11	234	10	35	6	581	10	1	13	21	17	7	7	0	0	29	11	610	10
OCC EMPLOY	5	4	181	7	71	3	12	2	269	5	0	0	2	2	1	1	1	4	4	2	273	5
MINIMUM STD	53	47	1056	38	932	41	307	54	2348	41	3	38	40	32	27	28	14	52	84	33	2432	41
MIDDLE	41	37	1197	43	1010	45	208	37	2456	43	4	50	61	49	59	60	12	44	136	53	2592	44
OTHER	3	3	23	1	10	0	3	1	39	1	0	0	0	0	4	4	0	0	4	2	43	1
Total reported	112	100	2759	100	2257	100	565	100	5693	100	8	100	124	100	98	100	27	100	257	100	5950	100
Percent reported		94.9		96.4		96.7		96.1		96.5		100.0		99.2		98.0		90.0		97.7		96.5
NOT RPTD	6		102		78		23		209		0		1		2		3		6		215	
Total	118		2861		2335		588		5902		8		125		100		30		263		6165	

Inmate statistical profile

Sample: ACTIVE PRISONERS SERVING LIFE EXCLUDING JAIL
Active inmates 10/21/2003

Requestor: Statistics

Self-Rpt Environment To Age 16 by current age & sex

Environment	M E N								W O M E N								Grand Total %					
	Age 00-21 %		Age 22-39 %		Age 40-54 %		Age 55-99 %		Men Total %		Age 00-21 %		Age 22-39 %		Age 40-54 %			Age 55-99 %		Women Total %		
RURAL/FARM	3	3	90	3	163	7	105	18	361	6	0	0	7	6	6	6	4	15	17	7	378	6
RURAL/NFARM	2	2	154	5	181	8	54	9	391	7	2	25	11	9	7	7	0	0	20	8	411	7
S.M.S.A	51	44	1194	42	832	37	165	29	2242	39	2	25	23	19	21	21	8	31	54	21	2296	38
URBAN	27	23	532	19	426	19	80	14	1065	18	2	25	41	33	26	26	4	15	73	28	1138	19
SMALL TOWN	33	28	831	30	652	29	168	29	1684	29	2	25	42	34	37	37	10	38	91	35	1775	29
OTHER	0	0	15	1	12	1	1	0	28	0	0	0	0	0	2	2	0	0	2	1	30	0
Total reported	116	100	2816	100	2266	100	573	100	5771	100	8	100	124	100	99	100	26	100	257	100	6028	100
Percent reported	98.3		98.4		97.0		97.4		97.8		100.0		99.2		99.0		86.7		97.7		97.8	
NOT RPTD	2		45		69		15		131		0		1		1		4		6		137	
Total	118		2861		2335		588		5902		8		125		100		30		263		6165	

Inmate statistical profile

Sample: ACTIVE PRISONERS SERVING LIFE EXCLUDING JAIL
Active inmates 10/21/2003

Requestor: Statistics

Self-Rpt Education Level by current age & sex

Education Level	M E N								W O M E N								Grand					
	Age	Age	Age	Age	Age	Men	Men	Age	Age	Age	Age	Age	Age	Women	Women	Total	%					
	00-21	%	22-39	%	40-54	%	55-99	%	Total	%	00-21	%	22-39	%	40-54	%	55-99	%	Total	%		
LESS THAN GRADE 7	4	3	52	2	87	4	99	17	242	4	0	0	2	2	3	3	5	17	10	4	252	4
GRADE 7	4	3	83	3	62	3	40	7	189	3	0	0	6	5	3	3	2	7	11	4	200	3
GRADE 8	27	23	284	10	197	9	65	11	573	10	1	13	17	14	8	8	2	7	28	11	601	10
GRADE 9	33	28	455	16	293	13	49	8	830	14	5	63	16	13	5	5	1	3	27	11	857	14
GRADE 10	22	19	610	22	331	14	64	11	1027	18	2	25	22	18	11	11	5	17	40	16	1067	18
GRADE 11	22	19	564	20	275	12	42	7	903	16	0	0	18	15	7	7	1	3	26	10	929	15
GRADE 12	1	1	563	20	766	33	145	25	1475	25	0	0	22	18	35	36	9	31	66	26	1541	25
MORE THAN GRADE 12	3	3	219	8	286	12	74	13	582	10	0	0	19	16	26	27	4	14	49	19	631	10
Total reported	116	100	2830	100	2297	100	578	100	5821	100	8	100	122	100	98	100	29	100	257	100	6078	100
Percent reported		98.3		98.9		98.4		98.3		98.6		100.0		97.6		98.0		96.7		97.7		98.6
NOT REPORTED	2		31		38		10		81		0		3		2		1		6		87	
Total	118		2861		2335		588		5902		8		125		100		30		263		6165	
AVG EDUCATION LEVEL	9.43		10.78		11.35		10.03		10.90		9.13		11.16		12.76		10.66		11.65		10.94	

* NOTE: THE FIELD LABELED "LESS THAN GRADE 7" WAS CORRECTED IN MARCH 1989: MISSING DATA FOR INMATES STILL IN DIAGNOSTICS NOW HAS BEEN REMOVED FROM THIS FIELD AND IDENTIFIED AS "NOT REPORTED" INFORMATION.

Inmate statistical profile

Sample: ACTIVE PRISONERS SERVING LIFE EXCLUDING JAIL
Active inmates 10/21/2003

Requestor: Statistics

Functional Reading Level (WRAT Scores) by current age & sex

WRAT Reading Score	M E N								W O M E N								Grand Total %					
	Age 00-21 %		Age 22-39 %		Age 40-54 %		Age 55-99 %		Men Total %		Age 00-21 %		Age 22-39 %		Age 40-54 %			Age 55-99 %		Women Total %		
LESS THAN GRADE 6	44	43	955	35	933	45	239	48	2171	40	3	38	38	31	26	27	11	42	78	31	2249	40
6TH THRU 8TH GRADE	19	19	643	24	454	22	97	19	1213	22	2	25	25	21	21	22	6	23	54	22	1267	22
GRADE 9	10	10	215	8	150	7	31	6	406	8	1	13	3	2	6	6	1	4	11	4	417	7
GRADE 10	4	4	135	5	72	3	22	4	233	4	0	0	5	4	6	6	1	4	12	5	245	4
GRADE 11	6	6	123	5	96	5	14	3	239	4	0	0	5	4	4	4	1	4	10	4	249	4
GRADE 12	15	15	510	19	337	16	88	18	950	18	0	0	10	8	6	6	1	4	17	7	967	17
MORE THAN GRADE 12	4	4	142	5	42	2	9	2	197	4	2	25	35	29	27	28	5	19	69	27	266	5
Total reported	102	100	2723	100	2084	100	500	100	5409	100	8	100	121	100	96	100	26	100	251	100	5660	100
Percent reported	86.4		95.2		89.3		85.0		91.6		100.0		96.8		96.0		86.7		95.4		91.8	
NOT REPORTED	16		138		251		88		493		0		4		4		4		12		505	
Total	118		2861		2335		588		5902		8		125		100		30		263		6165	
AVG READING SCORE	7.47		7.99		7.14		6.94		7.55		8.14		8.76		8.75		7.33		8.59		7.60	

Inmate statistical profile

Sample: ACTIVE PRISONERS SERVING LIFE EXCLUDING JAIL
Active inmates 10/21/2003

Requestor: Statistics

Functional Math Level (WRAT Scores) by current age & sex

WRAT Math Score	M E N								W O M E N								Grand Total %					
	Age 00-21		Age 22-39		Age 40-54		Age 55-99		Men Total		Age 00-21		Age 22-39		Age 40-54			Age 55-99		Women Total		
LESS THAN GRADE 6	39	38	770	28	868	42	233	47	1910	35	5	63	33	27	40	41	11	42	89	35	1999	35
6TH THRU 8TH GRADE	44	43	1394	51	816	39	151	30	2405	44	3	38	59	49	30	31	9	35	101	40	2506	44
GRADE 9	7	7	220	8	149	7	36	7	412	8	0	0	16	13	7	7	2	8	25	10	437	8
GRADE 10	7	7	136	5	114	5	30	6	287	5	0	0	6	5	8	8	1	4	15	6	302	5
GRADE 11	3	3	91	3	60	3	19	4	173	3	0	0	1	1	4	4	2	8	7	3	180	3
GRADE 12	2	2	91	3	78	4	29	6	200	4	0	0	1	1	3	3	0	0	4	2	204	4
MORE THAN GRADE 12	0	0	23	1	4	0	3	1	30	1	0	0	5	4	5	5	1	4	11	4	41	1
Total reported	102	100	2725	100	2089	100	501	100	5417	100	8	100	121	100	97	100	26	100	252	100	5669	100
Percent reported	86.4		95.2		89.5		85.2		91.8		100.0		96.8		97.0		86.7		95.8		92.0	
NOT REPORTED	16		136		246		87		485		0		4		3		4		11		496	
Total	118		2861		2335		588		5902		8		125		100		30		263		6165	
AVG MATH SCORE	6.74		7.19		6.67		6.53		6.92		5.96		7.31		7.24		6.38		7.14		6.93	

Inmate statistical profile

Sample: ACTIVE PRISONERS SERVING LIFE EXCLUDING JAIL
Active inmates 10/21/2003

Requestor: Statistics

Functional Spelling Level (WRAT Scores) by current age & sex

WRAT Spelling Score	M E N								W O M E N								Grand Total %					
	Age 00-21 %		Age 22-39 %		Age 40-54 %		Age 55-99 %		Men Total %		Age 00-21 %		Age 22-39 %		Age 40-54 %			Age 55-99 %		Women Total %		
LESS THAN GRADE 6	49	48	1082	40	1175	56	290	58	2596	48	1	13	33	27	32	33	13	50	79	31	2675	47
6TH THRU 8TH GRADE	22	22	797	29	447	21	98	20	1364	25	4	50	34	28	21	22	5	19	64	25	1428	25
GRADE 9	13	13	196	7	112	5	18	4	339	6	2	25	12	10	4	4	1	4	19	8	358	6
GRADE 10	5	5	194	7	84	4	21	4	304	6	0	0	10	8	5	5	1	4	16	6	320	6
GRADE 11	3	3	125	5	60	3	11	2	199	4	1	13	4	3	6	6	3	12	14	6	213	4
GRADE 12	5	5	265	10	191	9	57	11	518	10	0	0	12	10	6	6	0	0	18	7	536	9
MORE THAN GRADE 12	5	5	63	2	16	1	6	1	90	2	0	0	16	13	23	24	3	12	42	17	132	2
Total reported	102	100	2722	100	2085	100	501	100	5410	100	8	100	121	100	97	100	26	100	252	100	5662	100
Percent reported	86.4		95.1		89.3		85.2		91.7		100.0		96.8		97.0		86.7		95.8		91.8	
NOT REPORTED	16		139		250		87		492		0		4		3		4		11		503	
Total	118		2861		2335		588		5902		8		125		100		30		263		6165	
AVG SPELLING SCORE	7.01		7.19		6.13		6.01		6.67		8.30		8.42		8.36		6.56		8.20		6.74	

Inmate statistical profile

Sample: ACTIVE PRISONERS SERVING LIFE EXCLUDING JAIL
Active inmates 10/21/2003

Requestor: Statistics

Self-Rpt Guardian Status To Age 16 by current age & sex

Guardian Status	M E N								W O M E N								Grand Total	%				
	Age 00-21	%	Age 22-39	%	Age 40-54	%	Age 55-99	%	Men Total	%	Age 00-21	%	Age 22-39	%	Age 40-54	%			Age 55-99	%	Women Total	%
ORPHANAGE	0	0	2	0	6	0	1	0	9	0	0	0	0	0	0	0	0	0	0	9	0	
FATHER ONLY	2	2	87	3	66	3	8	1	163	3	0	0	2	2	2	2	1	4	5	2	168	3
FTR MTR HD	6	5	131	5	85	4	11	2	233	4	0	0	3	2	6	6	0	0	9	4	242	4
MOTHER ONLY	63	55	1379	49	754	33	173	30	2369	41	5	63	47	38	23	24	10	36	85	33	2454	41
MTR FTR HD	28	25	802	28	1062	47	305	53	2197	38	2	25	46	37	55	57	16	57	119	46	2316	38
OTH FEMALE	2	2	45	2	51	2	18	3	116	2	0	0	3	2	3	3	0	0	6	2	122	2
OTH MALE	1	1	7	0	11	0	2	0	21	0	0	0	0	0	2	2	0	0	2	1	23	0
STEP-PARNTS	1	1	49	2	30	1	8	1	88	2	0	0	0	0	0	0	0	0	0	0	88	1
FOSTER HOME	1	1	30	1	31	1	9	2	71	1	0	0	1	1	2	2	0	0	3	1	74	1
GRAND PRNTS	9	8	229	8	147	6	35	6	420	7	1	13	19	15	4	4	1	4	25	10	445	7
OTHER	1	1	66	2	38	2	7	1	112	2	0	0	3	2	0	0	0	0	3	1	115	2
Total reported	114	100	2827	100	2281	100	577	100	5799	100	8	100	124	100	97	100	28	100	257	100	6056	100
Percent reported		96.6		98.8		97.7		98.1		98.3		100.0		99.2		97.0		93.3		97.7		98.2
NOT RPTD	4		34		54		11		103		0		1		3		2		6		109	
Total	118		2861		2335		588		5902		8		125		100		30		263		6165	

Inmate statistical profile

Sample: ACTIVE PRISONERS SERVING LIFE EXCLUDING JAIL
Active inmates 10/21/2003

Requestor: Statistics

Self-Rpt Employment Status Before Prison by current age & sex

Employment	M E N								W O M E N								Grand Total %					
	Age 00-21 %		Age 22-39 %		Age 40-54 %		Age 55-99 %		Men Total %		Age 00-21 %		Age 22-39 %		Age 40-54 %			Age 55-99 %		Women Total %		
FULL TIME	23	21	959	36	884	40	220	40	2086	37	1	17	33	30	18	19	6	22	58	25	2144	37
PART TIME	13	12	228	8	109	5	32	6	382	7	0	0	5	5	3	3	0	0	8	3	390	7
UNEMPL < 6M	6	6	390	14	355	16	95	17	846	15	0	0	18	17	21	23	6	22	45	19	891	15
UNEMPL > 6M	12	11	710	26	769	35	165	30	1656	30	1	17	26	24	42	45	11	41	80	34	1736	30
NEVER WORKD	48	44	332	12	31	1	5	1	416	7	1	17	23	21	5	5	0	0	29	12	445	8
STUDENT	6	6	48	2	8	0	1	0	63	1	2	33	3	3	1	1	0	0	6	3	69	1
INCAPABLE	0	0	25	1	62	3	36	6	123	2	1	17	1	1	3	3	4	15	9	4	132	2
OTHER	0	0	0	0	0	0	0	0	0	0	0	0	0	0	0	0	0	0	0	0	0	0
Total reported	108	100	2692	100	2218	100	554	100	5572	100	6	100	109	100	93	100	27	100	235	100	5807	100
Percent reported	91.5		94.1		95.0		94.2		94.4		75.0		87.2		93.0		90.0		89.4		94.2	
NOT RPTD	10		169		117		34		330		2		16		7		3		28		358	
Total	118		2861		2335		588		5902		8		125		100		30		263		6165	

* NOTE: THE FIELD LABELD "OTHER" WAS CORRECTED IN APRIL 1989; INMATES CODED "PRE-OTIS NOT REPORTED" NOW HAVE BEEN REMOVED FROM THIS FIELD AND IDENTIFIED AS "NOT REPORTED".

Inmate statistical profile

Sample: ACTIVE PRISONERS SERVING LIFE EXCLUDING JAIL
Active inmates 10/21/2003

Requestor: Statistics

Self-Rpt Marital Status At Admission by current age & sex

Marital Status	M E N								W O M E N								Grand Total %					
	Age 00-21 %		Age 22-39 %		Age 40-54 %		Age 55-99 %		Men Total %		Age 00-21 %		Age 22-39 %		Age 40-54 %			Age 55-99 %		Women Total %		
SINGLE	111	97	2066	73	886	39	93	16	3156	54	7	88	79	64	21	21	4	14	111	43	3267	54
MARRIED	1	1	192	7	407	18	140	24	740	13	0	0	11	9	18	18	3	11	32	12	772	13
SEPARATED	0	0	80	3	162	7	60	10	302	5	0	0	9	7	13	13	2	7	24	9	326	5
DIVORCED	0	0	113	4	363	16	136	24	612	11	1	13	8	6	17	17	7	25	33	13	645	11
WIDOWED	2	2	38	1	100	4	66	11	206	4	0	0	6	5	18	18	12	43	36	14	242	4
COMMON LAW	1	1	339	12	370	16	81	14	791	14	0	0	11	9	12	12	0	0	23	9	814	13
OTHER	0	0	3	0	2	0	0	0	5	0	0	0	0	0	0	0	0	0	0	0	5	0
Total reported	115	100	2831	100	2290	100	576	100	5812	100	8	100	124	100	99	100	28	100	259	100	6071	100
Percent reported	97.5		99.0		98.1		98.0		98.5		100.0		99.2		99.0		93.3		98.5		98.5	
NOT RPTD	3		30		45		12		90		0		1		1		2		4		94	
Total	118		2861		2335		588		5902		8		125		100		30		263		6165	

Inmate statistical profile

Sample: ACTIVE PRISONERS SERVING LIFE EXCLUDING JAIL
Active inmates 10/21/2003

Requestor: Statistics

Self-Rpt Number Of Children At Admission by current age & sex

Number Of Children	M E N								W O M E N								Grand Total %
	Age 00-21 %	Age 22-39 %	Age 40-54 %	Age 55-99 %	Men Total %	Age 00-21 %	Age 22-39 %	Age 40-54 %	Age 55-99 %	Women Total %							
NO CHILDREN	0 0	312 18	327 19	54 11	693 17	0 0	1 1	3 3	1 4	5 2	698 16						
ONE CHILD	20 74	704 40	532 30	89 18	1345 33	0 0	31 36	25 28	2 7	58 28	1403 33						
TWO CHILDREN	3 11	393 22	410 23	111 23	917 23	1 100	27 31	29 33	7 25	64 31	981 23						
THREE CHILDREN	4 15	212 12	252 14	102 21	570 14	0 0	16 19	17 19	9 32	42 21	612 14						
FOUR CHILDREN	0 0	81 5	119 7	60 12	260 6	0 0	5 6	9 10	6 21	20 10	280 7						
FIVE CHILDREN	0 0	35 2	66 4	27 6	128 3	0 0	3 3	1 1	1 4	5 2	133 3						
MORE THAN 5 CHILDREN	0 0	33 2	56 3	43 9	132 3	0 0	3 3	5 6	2 7	10 5	142 3						
Total reported	27 100	1770 100	1762 100	486 100	4045 100	1 100	86 100	89 100	28 100	204 100	4249 100						
Percent reported	22.9	61.9	75.5	82.7	68.5	12.5	68.8	89.0	93.3	77.6	68.9						
NOT REPORTED	91	1091	573	102	1857	7	39	11	2	59	1916						
Total	118	2861	2335	588	5902	8	125	100	30	263	6165						
AVG NUM CHILDREN	1.41	1.72	1.90	2.68	1.91	2.00	2.16	2.38	3.04	2.38	1.93						

* NOTE: THE FIELD LABELED "NO CHILDREN" WAS CORRECTED IN MARCH 1989: MISSING DATA FOR INMATES STILL IN DIAGNOSTICS NOW HAS BEEN REMOVED FROM THIS FIELD AND IDENTIFIED AS "NOT REPORTED" INFORMATION.

Inmate statistical profile

Sample: ACTIVE PRISONERS SERVING LIFE EXCLUDING JAIL
Active inmates 10/21/2003

Requestor: Statistics

Self-Rpt Religious Affiliation by current age & sex

Religion	M E N								W O M E N								Grand					
	Age	Age	Age	Age	Age	Men	%	Age	Age	Age	Age	Age	Women	%	Total	%						
	00-21	%	22-39	%	40-54	%	55-99	%	Total	%	00-21	%	22-39	%	40-54	%	55-99	%	Total	%		
ISLAM	3	3	146	5	80	4	11	2	240	4	0	0	2	2	0	0	0	0	2	1	242	4
CATHOLIC	4	4	83	3	81	4	20	4	188	3	1	13	7	6	3	3	1	4	12	5	200	3
BAPTIST	41	37	1262	46	1301	61	343	63	2947	53	3	38	66	54	51	53	16	62	136	54	3083	53
METHODIST	1	1	60	2	77	4	28	5	166	3	0	0	3	2	8	8	1	4	12	5	178	3
EPISCOPLN	0	0	4	0	4	0	3	1	11	0	0	0	1	1	2	2	0	0	3	1	14	0
PRESBYTRN	0	0	5	0	9	0	4	1	18	0	0	0	0	0	0	0	2	8	2	1	20	0
CHC OF GOD	0	0	32	1	27	1	13	2	72	1	0	0	2	2	3	3	0	0	5	2	77	1
HOLINESS	2	2	107	4	116	5	29	5	254	5	1	13	13	11	11	11	2	8	27	11	281	5
JEWISH	0	0	0	0	4	0	1	0	5	0	0	0	0	0	0	0	0	0	0	0	5	0
ANGLICAN	0	0	0	0	0	0	0	0	0	0	0	0	1	1	0	0	0	0	1	0	1	0
GRK ORTHDX	0	0	0	0	0	0	0	0	0	0	0	0	0	0	0	0	0	0	0	0	0	0
HINDU	0	0	1	0	0	0	0	0	1	0	0	0	0	0	0	0	0	0	0	0	1	0
BUDDHIST	0	0	5	0	1	0	1	0	7	0	0	0	0	0	0	0	0	0	0	0	7	0
TAOIST	0	0	0	0	0	0	0	0	0	0	0	0	0	0	0	0	0	0	0	0	0	0
SHINTOIST	0	0	0	0	0	0	0	0	0	0	0	0	0	0	0	0	0	0	0	0	0	0
SEVEN D AD	0	0	6	0	4	0	2	0	12	0	0	0	0	0	0	0	0	0	0	0	12	0
JEHOVAH WT	0	0	25	1	14	1	2	0	41	1	0	0	1	1	1	1	0	0	2	1	43	1
LATR DAY S	0	0	2	0	1	0	0	0	3	0	0	0	0	0	0	0	0	0	0	0	3	0
QUAKER	0	0	0	0	0	0	0	0	0	0	0	0	0	0	0	0	0	0	0	0	0	0
OTHER PROD	22	20	274	10	83	4	23	4	402	7	3	38	13	11	8	8	1	4	25	10	427	7
NONE	27	24	475	17	162	8	26	5	690	12	0	0	7	6	3	3	0	0	10	4	700	12
OTHER	12	11	243	9	182	8	42	8	479	9	0	0	6	5	6	6	3	12	15	6	494	9
Total reported	112	100	2730	100	2146	100	548	100	5536	100	8	100	122	100	96	100	26	100	252	100	5788	100
Percent reported	94.9		95.4		91.9		93.2		93.8		100.0		97.6		96.0		86.7		95.8		93.9	
NOT RPTD	6		131		189		40		366		0		3		4		4		11		377	
Total	118		2861		2335		588		5902		8		125		100		30		263		6165	

Inmate statistical profile

Sample: ACTIVE PRISONERS SERVING LIFE EXCLUDING JAIL
Active inmates 10/21/2003

Requestor: Statistics

Self-Rpt Family Behavior Patterns * by current age & sex

Family Behavior	M E N								W O M E N								Grand Total	%				
	Age 00-21	%	Age 22-39	%	Age 40-54	%	Age 55-99	%	Men Total	%	Age 00-21	%	Age 22-39	%	Age 40-54	%			Age 55-99	%	Women Total	%
CRIMINLTY	36	21	764	23	578	27	119	27	1497	25	4	22	43	18	19	20	5	16	71	19	1568	24
ALCOHOLISM	18	10	342	10	326	15	66	15	752	12	5	28	28	12	18	19	7	22	58	15	810	12
DRUG ABUSE	20	12	206	6	90	4	12	3	328	5	0	0	27	11	7	7	2	6	36	9	364	6
DOMINERING	0	0	11	0	15	1	0	0	26	0	1	6	18	8	8	8	3	9	30	8	56	1
MIGRANT	0	0	39	1	45	2	3	1	87	1	1	6	2	1	2	2	0	0	5	1	92	1
INFL BTGS	6	3	134	4	101	5	20	4	261	4	0	0	23	10	11	12	3	9	37	10	298	5
PERMISSIVE	1	1	5	0	15	1	4	1	25	0	1	6	7	3	1	1	1	3	10	3	35	1
FATH ABSNT	75	43	1521	45	744	35	179	40	2519	41	5	28	55	23	18	19	7	22	85	22	2604	40
MOTH ABSNT	16	9	315	9	177	8	38	9	546	9	1	6	19	8	4	4	2	6	26	7	572	9
NONE	1	1	36	1	18	1	4	1	59	1	0	0	14	6	7	7	2	6	23	6	82	1
Total reported	173	100	3373	100	2109	100	445	100	6100	100	18	100	236	100	95	100	32	100	381	100	6481	100
Percent reported	73.7		73.4		60.3		53.9		66.3		87.5		76.8		53.0		56.7		65.8		66.2	
OTHER	31		762		927		271		1991		1		29		47		13		90		2081	
Total	118		2861		2335		588		5902		8		125		100		30		263		6165	

* NOTE: SINCE THERE CAN BE UP TO FIVE BEHAVIOR CODES PER INMATE, THE NUMBER OF CASES REPORTED IN THE DETAIL LINES AND THE TOTAL REPORTED LINE MAY EXCEED THE TOTAL NUMBER OF CASES. IN SHORT, THIS TABLE COUNTS THE NUMBER OF BEHAVIOR PROBLEMS, NOT INMATES.

Inmate statistical profile

Sample: ACTIVE PRISONERS SERVING LIFE EXCLUDING JAIL
Active inmates 10/21/2003

Requestor: Statistics

Inmate Diagnostic Behavior Problem * by current age & sex

Diagnostic Problem	M E N								W O M E N								Grand Total	%				
	Age 00-21	%	Age 22-39	%	Age 40-54	%	Age 55-99	%	Men Total	%	Age 00-21	%	Age 22-39	%	Age 40-54	%			Age 55-99	%	Women Total	%
ALCOHOLIC	4	2	121	2	149	3	57	6	331	3	0	0	3	1	14	8	2	5	19	4	350	3
ALCOH ABSE	34	13	783	14	737	17	156	16	1710	16	1	6	20	9	16	9	5	13	42	10	1752	15
DRUG EXP	26	10	812	15	456	11	59	6	1353	12	1	6	19	9	18	11	1	3	39	9	1392	12
DRUG ABSE	60	23	894	17	764	18	77	8	1795	16	1	6	38	18	31	18	1	3	71	16	1866	16
NARC ADDCT	2	1	76	1	98	2	14	1	190	2	0	0	1	0	5	3	0	0	6	1	196	2
EPILEPTIC	0	0	30	1	24	1	7	1	61	1	1	6	0	0	2	1	0	0	3	1	64	1
MANIPULTIVE	30	11	352	7	177	4	32	3	591	5	0	0	5	2	0	0	1	3	6	1	597	5
ASSAULTIVE	92	35	1576	29	1074	25	270	28	3012	28	8	47	70	33	39	23	9	24	126	29	3138	28
ESCAPE TEND	4	2	101	2	199	5	74	8	378	3	0	0	1	0	4	2	0	0	5	1	383	3
SUICIDAL	7	3	142	3	135	3	21	2	305	3	2	12	19	9	7	4	3	8	31	7	336	3
WITHDRAWN	2	1	33	1	26	1	9	1	70	1	1	6	6	3	4	2	1	3	12	3	82	1
PR RLTY CT	1	0	30	1	55	1	19	2	105	1	2	12	3	1	4	2	1	3	10	2	115	1
HOMOSEXUAL	0	0	11	0	13	0	6	1	30	0	0	0	5	2	5	3	0	0	10	2	40	0
NONE	0	0	209	4	250	6	98	10	557	5	0	0	8	4	15	9	7	18	30	7	587	5
OTHER	0	0	65	1	68	2	27	3	160	1	0	0	0	0	0	0	3	8	3	1	163	1
NOT RPTD	3	1	164	3	76	2	26	3	269	2	0	0	17	8	6	4	4	11	27	6	296	3
Total reported	265	100	5404	100	4302	100	952	100	10923	100	17	100	215	100	171	100	38	100	441	100	11364	100
Percent reported	100.0		99.8		100.0		100.0		99.9		100.0		100.0		99.0		100.0		99.6		99.9	
UNKNOWN	0		5		1		0		6		0		0		1		0		1		7	
Total	118		2861		2335		588		5902		8		125		100		30		263		6165	

* NOTE: SINCE THERE CAN BE UP TO FIVE BEHAVIOR CODES PER INMATE, THE NUMBER OF CASES REPORTED IN THE DETAIL LINES AND THE TOTAL REPORTED LINE MAY EXCEED THE TOTAL NUMBER OF CASES. IN SHORT, THIS TABLE COUNTS THE NUMBER OF BEHAVIOR PROBLEMS, NOT INMATES.

Inmate statistical profile

Sample: ACTIVE PRISONERS SERVING LIFE EXCLUDING JAIL
Active inmates 10/21/2003

Requestor: Statistics

Physical Profile (General Condition) by current age & sex

Physical Profile	M E N								W O M E N								Grand Total %
	Age 00-21 %	Age 22-39 %	Age 40-54 %	Age 55-99 %	Men		Age 00-21 %	Age 22-39 %	Age 40-54 %	Age 55-99 %	Women						
NO LIMITATION	106 92	2151 76	1247 54	135 23	3639 62		8 100	93 78	43 44	1 4	145 57	3784 62					
DEFECT NO MAJOR LIMIT	5 4	384 13	577 25	163 28	1129 19		0 0	17 14	39 40	10 36	66 26	1195 20					
DEFECT MAJOR LIMIT	4 3	306 11	486 21	239 41	1035 18		0 0	10 8	16 16	13 46	39 15	1074 18					
VERY MAJOR DEFECT	0 0	4 0	18 1	49 8	71 1		0 0	0 0	0 0	4 14	4 2	75 1					
Total reported	115 100	2845 100	2328 100	586 100	5874 100		8 100	120 100	98 100	28 100	254 100	6128 100					
Percent reported	97.5	99.4	99.7	99.7	99.5		100.0	96.0	98.0	93.3	96.6	99.4					
NOT REPORTED	3	16	7	2	28		0	5	2	2	9	37					
Total	118	2861	2335	588	5902		8	125	100	30	263	6165					

Inmate statistical profile

Sample: ACTIVE PRISONERS SERVING LIFE EXCLUDING JAIL
Active inmates 10/21/2003

Requestor: Statistics

Security Status by current age & sex

Security	M E N								W O M E N								Grand					
	Age 00-21	%	Age 22-39	%	Age 40-54	%	Age 55-99	%	Men Total	%	Age 00-21	%	Age 22-39	%	Age 40-54	%	Age 55-99	%	Women Total	%	Grand Total	%
DIAG INCOM	0	0	0	0	0	0	0	0	0	0	0	0	0	0	0	0	0	0	0	0	0	0
WRK RELEAS	0	0	0	0	0	0	0	0	0	0	0	0	0	0	0	0	0	0	0	0	0	0
TRUSTY	0	0	8	0	18	1	3	1	29	0	0	0	1	1	2	2	0	0	3	1	32	1
MINIMUM	1	1	421	15	609	26	182	31	1213	21	1	13	37	30	56	56	23	77	117	44	1330	22
MEDIUM	12	10	1265	44	1273	55	329	56	2879	49	1	13	48	38	32	32	7	23	88	33	2967	48
CLOSE	94	80	1033	36	369	16	70	12	1566	27	6	75	38	30	9	9	0	0	53	20	1619	26
MAXIMUM	6	5	111	4	56	2	3	1	176	3	0	0	0	0	1	1	0	0	1	0	177	3
DIAGNOSTIC	5	4	23	1	10	0	1	0	39	1	0	0	1	1	0	0	0	0	1	0	40	1
Total reported	118	100	2861	100	2335	100	588	100	5902	100	8	100	125	100	100	100	30	100	263	100	6165	100
Percent reported	100.0		100.0		100.0		100.0		100.0		100.0		100.0		100.0		100.0		100.0		100.0	
NOT RPTD	0		0		0		0		0		0		0		0		0		0		0	
Total	118		2861		2335		588		5902		8		125		100		30		263		6165	

* NOTE: BEGINNING IN JULY 1987, THE FACILITIES
DIVISION NO LONGER CODED INMATES AS BEING WORK RELEASE

Inmate statistical profile

Sample: ACTIVE PRISONERS SERVING LIFE EXCLUDING JAIL
Active inmates 10/21/2003

Requestor: Statistics

Number Of Sentences by current age & sex

Number Of Sentences	M E N								W O M E N								Grand Total %
	Age 00-21 %	Age 22-39 %	Age 40-54 %	Age 55-99 %	Men Total %	Age 00-21 %	Age 22-39 %	Age 40-54 %	Age 55-99 %	Women Total %							
ONE	29 25	714 25	578 25	190 32	1511 26	5 63	39 31	53 53	15 50	112 43	1623 26						
TWO	34 29	669 23	559 24	142 24	1404 24	2 25	44 35	23 23	9 30	78 30	1482 24						
THREE	19 16	484 17	414 18	88 15	1005 17	0 0	23 18	11 11	4 13	38 14	1043 17						
FOUR	18 15	315 11	269 12	56 10	658 11	0 0	8 6	4 4	1 3	13 5	671 11						
FIVE	2 2	227 8	164 7	33 6	426 7	1 13	6 5	5 5	1 3	13 5	439 7						
MORE THAN FIVE	16 14	452 16	351 15	79 13	898 15	0 0	5 4	4 4	0 0	9 3	907 15						
Total reported	118 100	2861 100	2335 100	588 100	5902 100	8 100	125 100	100 100	30 100	263 100	6165 100						
Percent reported	100.0	100.0	100.0	100.0	100.0	100.0	100.0	100.0	100.0	100.0	100.0						
NOT REPORTED	0	0	0	0	0	0	0	0	0	0	0						
Total	118	2861	2335	588	5902	8	125	100	30	263	6165						
AVG NUM SENTENCES	3.00	3.40	3.38	3.04	3.35	1.75	2.42	2.03	1.80	2.18	3.30						

Inmate statistical profile

Sample: ACTIVE PRISONERS SERVING LIFE EXCLUDING JAIL
Active inmates 10/21/2003

Requestor: Statistics

Number Of Disciplinarys by current age & sex

Disciplinarys	M E N								W O M E N								Grand Total %					
	Age 00-21 %		Age 22-39 %		Age 40-54 %		Age 55-99 %		Men Total %		Age 00-21 %		Age 22-39 %		Age 40-54 %			Age 55-99 %		Women Total %		
ZERO	26	22	340	12	340	15	132	22	838	14	2	25	23	18	25	25	13	43	63	24	901	15
ONE	19	16	239	8	253	11	89	15	600	10	1	13	16	13	12	12	7	23	36	14	636	10
TWO	6	5	213	7	194	8	66	11	479	8	1	13	13	10	10	10	3	10	27	10	506	8
THREE	5	4	178	6	147	6	48	8	378	6	0	0	8	6	13	13	2	7	23	9	401	7
FOUR	5	4	147	5	131	6	37	6	320	5	0	0	7	6	8	8	1	3	16	6	336	5
FIVE	2	2	124	4	104	4	23	4	253	4	2	25	9	7	2	2	0	0	13	5	266	4
MORE THAN FIVE	55	47	1620	57	1166	50	193	33	3034	51	2	25	49	39	30	30	4	13	85	32	3119	51
Total reported	118	100	2861	100	2335	100	588	100	5902	100	8	100	125	100	100	100	30	100	263	100	6165	100
Percent reported	100.0		100.0		100.0		100.0		100.0		100.0		100.0		100.0		100.0		100.0		100.0	
NOT REPORTED	0		0		0		0		0		0		0		0		0		0		0	
Total	118		2861		2335		588		5902		8		125		100		30		263		6165	
AVG NUM DISCIP	9.01		12.67		11.84		6.79		11.68		4.25		8.50		7.32		2.17		7.20		11.49	

Inmate statistical profile

Sample: ACTIVE PRISONERS SERVING LIFE EXCLUDING JAIL
Active inmates 10/21/2003

Requestor: Statistics

Number Of Escapes by current age & sex

Escapes	M E N								W O M E N								Grand Total %
	Age 00-21 %	Age 22-39 %	Age 40-54 %	Age 55-99 %	Men %		Age 00-21 %	Age 22-39 %	Age 40-54 %	Age 55-99 %	Women %						
ZERO	118 100	2840 99	2248 96	561 95	5767 98		8 100	125 100	99 99	30 100	262 100	6029 98					
ONE	0 0	20 1	73 3	18 3	111 2		0 0	0 0	1 1	0 0	1 0	112 2					
TWO	0 0	1 0	12 1	5 1	18 0		0 0	0 0	0 0	0 0	0 0	18 0					
THREE	0 0	0 0	2 0	3 1	5 0		0 0	0 0	0 0	0 0	0 0	5 0					
FOUR	0 0	0 0	0 0	1 0	1 0		0 0	0 0	0 0	0 0	0 0	1 0					
FIVE	0 0	0 0	0 0	0 0	0 0		0 0	0 0	0 0	0 0	0 0	0 0					
MORE THAN FIVE	0 0	0 0	0 0	0 0	0 0		0 0	0 0	0 0	0 0	0 0	0 0					
Total reported	118 100	2861 100	2335 100	588 100	5902 100		8 100	125 100	100 100	30 100	263 100	6165 100					
Percent reported	100.0	100.0	100.0	100.0	100.0		100.0	100.0	100.0	100.0	100.0	100.0					
NOT REPORTED	0	0	0	0	0		0	0	0	0	0	0					
Total	118	2861	2335	588	5902		8	125	100	30	263	6165					
AVG NUM ESCAPES	.00	.01	.04	.07	.03		.00	.00	.01	.00	.00	.03					

Inmate statistical profile

Sample: ACTIVE PRISONERS SERVING LIFE EXCLUDING JAIL
Active inmates 10/21/2003

Requestor: Statistics

Number Of Prior Georgia Incarcerations * by current age & sex

Prior Incarcerations	M E N								W O M E N								Grand Total %
	Age 00-21 %	Age 22-39 %	Age 40-54 %	Age 55-99 %	Men Total %	Age 00-21 %	Age 22-39 %	Age 40-54 %	Age 55-99 %	Women Total %							
ZERO	115 97	2128 74	1135 49	307 52	3685 62	8 100	114 91	83 83	28 93	233 89	3918 64						
ONE	3 3	419 15	553 24	132 22	1107 19	0 0	7 6	11 11	1 3	19 7	1126 18						
TWO	0 0	172 6	326 14	81 14	579 10	0 0	2 2	5 5	1 3	8 3	587 10						
THREE	0 0	96 3	185 8	45 8	326 6	0 0	2 2	1 1	0 0	3 1	329 5						
FOUR	0 0	34 1	78 3	18 3	130 2	0 0	0 0	0 0	0 0	0 0	130 2						
FIVE	0 0	7 0	37 2	1 0	45 1	0 0	0 0	0 0	0 0	0 0	45 1						
MORE THAN FIVE	0 0	5 0	21 1	4 1	30 1	0 0	0 0	0 0	0 0	0 0	30 0						
Total reported	118 100	2861 100	2335 100	588 100	5902 100	8 100	125 100	100 100	30 100	263 100	6165 100						
Percent reported	100.0	100.0	100.0	100.0	100.0	100.0	100.0	100.0	100.0	100.0	100.0						
NOT REPORTED	0	0	0	0	0	0	0	0	0	0	0						
Total	118	2861	2335	588	5902	8	125	100	30	263	6165						
AVG # INCARCERATIONS	.03	.44	1.02	.90	.71	.00	.14	.24	.10	.17	.69						

* This data counts a parole revocation on an existing sentence AS A prior incarceration. Also, this data counts, for any cohort of inmates, the total number of Georgia incarcerations the inmate has had during his entire criminal career. For example, if an inmate was admitted to prison first in FY72, and then re-admitted in FY79 and FY85, he had two prior incarcerations before the FY85 admission. This inmate's records show two prior incarcerations in all three of his records since he has had two prior incarcerations in his criminal career. If the cohort of FY72 admissions is selected for analysis, two prior incarcerations will be listed for this inmate even though in FY72, he had no prior incarcerations.

Inmate statistical profile

Sample: ACTIVE PRISONERS SERVING LIFE EXCLUDING JAIL
Active inmates 10/21/2003

Requestor: Statistics

Number Of Transfers by current age & sex

Transfers	M E N								W O M E N								Grand Total %
	Age 00-21 %	Age 22-39 %	Age 40-54 %	Age 55-99 %	Men %		Age 00-21 %	Age 22-39 %	Age 40-54 %	Age 55-99 %	Women %						
ZERO	32 27	84 3	22 1	5 1	143 2		1 13	5 4	5 5	3 10	14 5	157 3					
ONE	60 51	775 27	372 16	93 16	1300 22		7 88	51 41	27 27	7 23	92 35	1392 23					
TWO	21 18	631 22	362 16	98 17	1112 19		0 0	34 27	20 20	5 17	59 22	1171 19					
THREE	5 4	466 16	315 13	85 14	871 15		0 0	15 12	14 14	8 27	37 14	908 15					
FOUR	0 0	296 10	261 11	70 12	627 11		0 0	13 10	15 15	2 7	30 11	657 11					
FIVE	0 0	189 7	215 9	53 9	457 8		0 0	1 1	7 7	3 10	11 4	468 8					
MORE THAN FIVE	0 0	420 15	788 34	184 31	1392 24		0 0	6 5	12 12	2 7	20 8	1412 23					
Total reported	118 100	2861 100	2335 100	588 100	5902 100		8 100	125 100	100 100	30 100	263 100	6165 100					
Percent reported	100.0	100.0	100.0	100.0	100.0		100.0	100.0	100.0	100.0	100.0	100.0					
NOT REPORTED	0	0	0	0	0		0	0	0	0	0	0					
Total	118	2861	2335	588	5902		8	125	100	30	263	6165					
AVG NUM TRANSFERS	.99	3.15	4.93	4.80	3.97		.88	2.11	2.89	2.60	2.43	3.91					

Inmate statistical profile

Sample: ACTIVE PRISONERS SERVING LIFE EXCLUDING JAIL
Active inmates 10/21/2003

Requestor: Statistics

County Of Conviction by current age & sex

County Of Conviction	Age		Age		M E N		Age		Men		Age		Age		W O M E N		Women		Grand			
	00-21	%	22-39	%	40-54	%	55-99	%	Total	%	00-21	%	22-39	%	40-54	%	55-99	%	Total	%		
Appling	0	0	4	0	4	0	2	0	10	0	0	0	0	0	0	0	0	0	0	10	0	
Atkinson	0	0	1	0	3	0	2	0	6	0	0	0	0	0	1	1	0	0	1	0	7	0
Bacon	0	0	4	0	5	0	0	0	9	0	0	0	0	0	0	0	0	0	0	9	0	
Baker	0	0	1	0	1	0	0	0	2	0	0	0	0	0	0	0	0	0	0	2	0	
Baldwin	1	1	16	1	10	0	4	1	31	1	0	0	1	1	0	0	0	0	1	0	32	1
Banks	0	0	1	0	7	0	5	1	13	0	0	0	0	0	0	0	0	0	0	13	0	
Barrow	0	0	3	0	10	0	4	1	17	0	0	0	0	0	0	0	1	3	1	0	18	0
Bartow	0	0	23	1	22	1	5	1	50	1	0	0	1	1	0	0	0	0	1	0	51	1
Ben Hill	0	0	5	0	10	0	3	1	18	0	0	0	0	0	0	0	0	0	0	0	18	0
Berrien	0	0	3	0	2	0	0	0	5	0	0	0	0	0	0	0	0	0	0	5	0	
Bibb	7	6	79	3	98	4	22	4	206	3	1	13	0	0	4	4	1	3	6	2	212	3
Bleckley	0	0	5	0	4	0	1	0	10	0	0	0	0	0	1	1	0	0	1	0	11	0
Brantley	0	0	1	0	2	0	4	1	7	0	0	0	0	0	0	0	0	0	0	7	0	
Brooks	0	0	4	0	2	0	3	1	9	0	0	0	0	0	0	0	0	0	0	9	0	
Bryan	0	0	7	0	4	0	3	1	14	0	0	0	0	0	0	0	1	3	1	0	15	0
Bulloch	0	0	17	1	13	1	4	1	34	1	0	0	1	1	1	1	2	7	4	2	38	1
Burke	2	2	12	0	16	1	1	0	31	1	0	0	0	0	0	0	0	0	0	0	31	1
Butts	0	0	15	1	10	0	3	1	28	0	0	0	0	0	1	1	0	0	1	0	29	0
Calhoun	0	0	2	0	3	0	1	0	6	0	0	0	0	0	0	0	0	0	0	6	0	
Camden	0	0	15	1	9	0	0	0	24	0	0	0	0	0	1	1	0	0	1	0	25	0
Candler	0	0	1	0	1	0	0	0	2	0	0	0	0	0	0	0	0	0	0	2	0	
Carroll	1	1	18	1	17	1	4	1	40	1	0	0	3	2	1	1	0	0	4	2	44	1
Catoosa	0	0	5	0	9	0	0	0	14	0	0	0	0	0	0	0	0	0	0	14	0	
Charlton	0	0	0	0	1	0	0	0	1	0	0	0	2	2	0	0	0	0	2	1	3	0
Chatham	10	8	163	6	124	5	27	5	324	5	0	0	2	2	2	2	0	0	4	2	328	5
Chattahoochee	0	0	0	0	3	0	0	0	3	0	0	0	0	0	0	0	0	0	0	0	3	0
Chattooga	0	0	6	0	7	0	3	1	16	0	0	0	0	0	1	1	1	3	2	1	18	0
Cherokee	1	1	6	0	20	1	5	1	32	1	0	0	3	2	0	0	0	0	3	1	35	1
Clarke	0	0	37	1	28	1	9	2	74	1	0	0	4	3	0	0	1	3	5	2	79	1
Clay	0	0	1	0	2	0	0	0	3	0	0	0	0	0	0	0	0	0	0	3	0	
Clayton	6	5	66	2	60	3	11	2	143	2	0	0	4	3	2	2	1	3	7	3	150	2
Clinch	0	0	1	0	3	0	1	0	5	0	0	0	0	0	0	0	0	0	0	5	0	
Cobb	5	4	107	4	84	4	18	3	214	4	1	13	4	3	7	7	1	3	13	5	227	4
Coffee	0	0	8	0	9	0	3	1	20	0	0	0	3	2	1	1	0	0	4	2	24	0
Colquit	2	2	33	1	28	1	5	1	68	1	0	0	0	0	1	1	1	3	2	1	70	1
Columbia	0	0	9	0	12	1	1	0	22	0	0	0	1	1	1	1	0	0	2	1	24	0

(continued)

Inmate statistical profile

Sample: ACTIVE PRISONERS SERVING LIFE EXCLUDING JAIL
Active inmates 10/21/2003

Requestor: Statistics

County Of Conviction by current age & sex (continued)

County Of Conviction	M E N								W O M E N								Grand					
	Age	%	Age	%	Age	%	Age	%	Men	%	Age	%	Age	%	Age	%	Women	%	Total	%		
Cook	0	0	5	0	3	0	2	0	10	0	0	0	0	0	1	1	0	0	1	0	11	0
Coweta	0	0	24	1	16	1	3	1	43	1	0	0	2	2	1	1	0	0	3	1	46	1
Crawford	0	0	3	0	0	0	0	0	3	0	0	0	0	0	1	1	0	0	1	0	4	0
Crisp	1	1	15	1	12	1	4	1	32	1	0	0	2	2	1	1	1	3	4	2	36	1
Dade	0	0	7	0	5	0	3	1	15	0	0	0	0	0	0	0	0	0	0	0	15	0
Dawson	0	0	2	0	4	0	0	0	6	0	0	0	0	0	0	0	0	0	0	0	6	0
Decatur	0	0	20	1	7	0	2	0	29	0	0	0	1	1	0	0	0	0	1	0	30	0
DeKalb	10	8	258	9	190	8	32	5	490	8	1	13	5	4	3	3	1	3	10	4	500	8
Dodge	0	0	6	0	6	0	1	0	13	0	0	0	0	0	0	0	0	0	0	0	13	0
Dooly	0	0	9	0	7	0	1	0	17	0	0	0	0	0	0	0	0	0	0	0	17	0
Dougherty	2	2	71	2	43	2	9	2	125	2	0	0	3	2	3	3	0	0	6	2	131	2
Douglas	1	1	54	2	22	1	8	1	85	1	0	0	1	1	1	1	0	0	2	1	87	1
Early	0	0	11	0	5	0	2	0	18	0	0	0	0	0	0	0	0	0	0	0	18	0
Effingham	1	1	6	0	3	0	1	0	11	0	0	0	0	0	1	1	0	0	1	0	12	0
Elbert	0	0	6	0	18	1	0	0	24	0	0	0	1	1	0	0	0	0	1	0	25	0
Emanuel	0	0	7	0	9	0	3	1	19	0	0	0	0	0	1	1	0	0	1	0	20	0
Evans	0	0	5	0	1	0	1	0	7	0	0	0	0	0	0	0	0	0	0	0	7	0
Fannin	0	0	5	0	4	0	2	0	11	0	0	0	0	0	0	0	0	0	0	0	11	0
Fayette	0	0	12	0	5	0	1	0	18	0	0	0	0	0	0	0	0	0	0	0	18	0
Floyd	1	1	22	1	24	1	8	1	55	1	0	0	4	3	2	2	1	3	7	3	62	1
Forsyth	0	0	3	0	8	0	8	1	19	0	0	0	1	1	1	1	0	0	2	1	21	0
Franklin	0	0	2	0	4	0	0	0	6	0	0	0	0	0	2	2	0	0	2	1	8	0
Fulton	15	13	467	16	344	15	93	16	919	16	0	0	14	11	9	9	5	17	28	11	947	15
Gilmer	0	0	2	0	2	0	3	1	7	0	0	0	0	0	0	0	0	0	0	0	7	0
Glascocock	0	0	0	0	0	0	1	0	1	0	0	0	0	0	0	0	0	0	0	0	1	0
Glynn	0	0	34	1	27	1	8	1	69	1	0	0	2	2	0	0	0	0	2	1	71	1
Gordon	0	0	14	0	14	1	3	1	31	1	0	0	0	0	1	1	0	0	1	0	32	1
Grady	3	3	24	1	9	0	1	0	37	1	0	0	0	0	0	0	0	0	0	0	37	1
Greene	0	0	3	0	4	0	2	0	9	0	0	0	0	0	0	0	0	0	0	0	9	0
Gwinnett	5	4	71	2	47	2	12	2	135	2	0	0	3	2	5	5	1	3	9	3	144	2
Habersham	0	0	10	0	13	1	0	0	23	0	0	0	0	0	0	0	0	0	0	0	23	0
Hall	2	2	32	1	40	2	11	2	85	1	1	13	3	2	3	3	1	3	8	3	93	2
Hancock	0	0	3	0	1	0	0	0	4	0	0	0	0	0	1	1	0	0	1	0	5	0
Haralson	0	0	3	0	2	0	0	0	5	0	0	0	0	0	0	0	0	0	0	0	5	0
Harris	0	0	8	0	3	0	0	0	11	0	0	0	0	0	0	0	0	0	0	0	11	0

(continued)

Inmate statistical profile

Sample: ACTIVE PRISONERS SERVING LIFE EXCLUDING JAIL
Active inmates 10/21/2003

Requestor: Statistics

County Of Conviction by current age & sex (continued)

County Of Conviction	M E N								W O M E N								Grand					
	Age	%	Age	%	Age	%	Age	%	Men	%	Age	%	Age	%	Age	%	Women	%	Total	%		
Hart	0	0	4	0	3	0	1	0	8	0	0	0	0	0	0	0	0	0	8	0		
Heard	0	0	3	0	0	0	3	1	6	0	0	0	0	0	0	0	0	0	6	0		
Henry	1	1	19	1	10	0	3	1	33	1	0	0	2	2	0	0	0	2	1	35	1	
Houston	1	1	33	1	20	1	3	1	57	1	0	0	3	2	2	2	1	3	6	2	63	1
Irwin	1	1	3	0	2	0	1	0	7	0	0	0	0	0	0	0	0	0	7	0	7	0
Jackson	0	0	9	0	11	0	3	1	23	0	0	0	1	1	0	0	0	0	1	0	24	0
Jasper	0	0	4	0	2	0	0	0	6	0	0	0	0	0	1	1	0	0	1	0	7	0
Jeff Davis	0	0	3	0	4	0	1	0	8	0	0	0	0	0	0	0	0	0	8	0	8	0
Jefferson	0	0	5	0	8	0	4	1	17	0	0	0	0	0	0	0	0	0	17	0	17	0
Jenkins	0	0	1	0	4	0	1	0	6	0	0	0	0	0	0	0	0	0	6	0	6	0
Johnson	0	0	7	0	4	0	1	0	12	0	0	0	1	1	0	0	0	0	1	0	13	0
Jones	0	0	2	0	7	0	2	0	11	0	0	0	1	1	0	0	0	0	1	0	12	0
Lamar	0	0	7	0	7	0	3	1	17	0	0	0	0	0	1	1	0	0	1	0	18	0
Lanier	0	0	1	0	0	0	0	0	1	0	0	0	0	0	0	0	0	0	1	0	1	0
Laurens	0	0	10	0	11	0	1	0	22	0	0	0	1	1	1	1	0	0	2	1	24	0
Lee	0	0	1	0	1	0	0	0	2	0	0	0	1	1	0	0	0	0	1	0	3	0
Liberty	0	0	19	1	8	0	5	1	32	1	0	0	0	0	2	2	0	0	2	1	34	1
Lincoln	1	1	3	0	0	0	2	0	6	0	0	0	0	0	0	0	0	0	6	0	6	0
Long	1	1	7	0	3	0	0	0	11	0	0	0	2	2	0	0	0	0	2	1	13	0
Lowndes	0	0	37	1	32	1	4	1	73	1	0	0	0	0	1	1	1	3	2	1	75	1
Lumpkin	0	0	4	0	1	0	2	0	7	0	0	0	0	0	0	0	0	0	7	0	7	0
Macon	0	0	14	0	8	0	1	0	23	0	0	0	0	0	0	0	0	0	23	0	23	0
Madison	0	0	7	0	4	0	1	0	12	0	0	0	2	2	1	1	0	0	3	1	15	0
Marion	0	0	2	0	1	0	0	0	3	0	0	0	0	0	0	0	1	3	1	0	4	0
McDuffie	1	1	18	1	16	1	4	1	39	1	0	0	1	1	0	0	0	0	1	0	40	1
McIntosh	1	1	5	0	9	0	1	0	16	0	0	0	0	0	0	0	0	0	16	0	16	0
Meriwether	1	1	7	0	9	0	5	1	22	0	0	0	1	1	1	1	1	3	3	1	25	0
Miller	0	0	2	0	1	0	0	0	3	0	0	0	0	0	0	0	0	0	3	0	3	0
Mitchell	0	0	10	0	11	0	4	1	25	0	0	0	2	2	0	0	0	0	2	1	27	0
Monroe	0	0	9	0	9	0	3	1	21	0	0	0	2	2	0	0	0	0	2	1	23	0
Montgomery	0	0	0	0	3	0	0	0	3	0	0	0	0	0	0	0	0	0	3	0	3	0
Morgan	1	1	11	0	3	0	0	0	15	0	0	0	2	2	0	0	0	0	2	1	17	0
Murray	0	0	7	0	4	0	7	1	18	0	0	0	0	0	0	0	0	0	18	0	18	0
Muscogee	5	4	85	3	81	3	14	2	185	3	0	0	3	2	3	3	0	0	6	2	191	3
Newton	0	0	42	1	18	1	4	1	64	1	0	0	1	1	0	0	0	0	1	0	65	1

(continued)

Inmate statistical profile

Sample: ACTIVE PRISONERS SERVING LIFE EXCLUDING JAIL
Active inmates 10/21/2003

Requestor: Statistics

County Of Conviction by current age & sex (continued)

County Of Conviction	M E N								W O M E N								Grand					
	Age	%	Age	%	Age	%	Age	%	Men	%	Age	%	Age	%	Age	%	Women	%	Total	%		
Oconee	0	0	8	0	4	0	0	0	12	0	0	0	0	0	0	0	0	0	12	0		
Oglethorpe	0	0	3	0	5	0	2	0	10	0	0	0	0	0	0	0	0	0	10	0		
Paulding	2	2	3	0	8	0	2	0	15	0	0	0	1	1	0	0	0	1	0	16	0	
Peach	0	0	5	0	3	0	0	0	8	0	0	0	0	0	1	1	0	1	0	9	0	
Pickens	0	0	2	0	3	0	1	0	6	0	0	0	0	0	0	0	0	0	0	6	0	
Pierce	1	1	4	0	4	0	1	0	10	0	0	0	0	0	0	0	0	0	0	10	0	
Pike	0	0	3	0	1	0	1	0	5	0	0	0	0	0	0	0	0	0	0	5	0	
Polk	0	0	16	1	6	0	3	1	25	0	0	0	0	0	0	0	0	0	0	25	0	
Pulaski	0	0	6	0	1	0	0	0	7	0	0	0	1	1	0	0	0	1	0	8	0	
Putnam	0	0	14	0	12	1	4	1	30	1	0	0	0	0	0	0	0	0	0	30	0	
Quitman	0	0	4	0	0	0	0	0	4	0	0	0	0	0	0	0	0	0	0	4	0	
Rabun	0	0	4	0	3	0	0	0	7	0	0	0	0	0	0	0	0	0	0	7	0	
Randolph	0	0	3	0	5	0	2	0	10	0	0	0	0	0	0	0	0	0	0	10	0	
Richmond	7	6	161	6	94	4	20	3	282	5	0	0	10	8	5	5	2	7	17	6	299	5
Rockdale	0	0	4	0	17	1	5	1	26	0	0	0	1	1	0	0	0	0	1	0	27	0
Schley	0	0	3	0	1	0	0	0	4	0	0	0	0	0	0	0	0	0	0	0	4	0
Screven	0	0	3	0	5	0	3	1	11	0	0	0	0	0	0	0	0	0	0	0	11	0
Seminole	0	0	4	0	4	0	3	1	11	0	0	0	2	2	0	0	0	0	2	1	13	0
Spalding	3	3	38	1	25	1	9	2	75	1	1	13	2	2	1	1	1	3	5	2	80	1
Stephens	0	0	5	0	3	0	4	1	12	0	0	0	0	0	0	0	0	0	0	0	12	0
Stewart	0	0	2	0	1	0	0	0	3	0	0	0	0	0	2	2	0	0	2	1	5	0
Sumter	1	1	5	0	11	0	3	1	20	0	0	0	0	0	0	0	0	0	0	0	20	0
Talbot	0	0	8	0	1	0	0	0	9	0	0	0	0	0	1	1	0	0	1	0	10	0
Taliaferro	0	0	0	0	3	0	0	0	3	0	0	0	0	0	0	0	0	0	0	0	3	0
Tattnall	0	0	11	0	11	0	3	1	25	0	0	0	0	0	1	1	0	0	1	0	26	0
Taylor	2	2	10	0	5	0	0	0	17	0	0	0	0	0	0	0	0	0	0	0	17	0
Telfair	1	1	7	0	2	0	0	0	10	0	0	0	0	0	1	1	0	0	1	0	11	0
Terrell	0	0	11	0	3	0	2	0	16	0	0	0	0	0	0	0	0	0	0	0	16	0
Thomas	1	1	16	1	21	1	5	1	43	1	0	0	1	1	2	2	0	0	3	1	46	1
Tift	3	3	30	1	29	1	4	1	66	1	0	0	0	0	2	2	1	3	3	1	69	1
Toombs	1	1	25	1	10	0	1	0	37	1	0	0	1	1	1	1	0	0	2	1	39	1
Towns	0	0	0	0	2	0	0	0	2	0	0	0	0	0	0	0	0	0	0	0	2	0
Treutlen	0	0	4	0	4	0	0	0	8	0	0	0	0	0	0	0	0	0	0	0	8	0
Troup	2	2	20	1	32	1	7	1	61	1	0	0	1	1	2	2	0	0	3	1	64	1
Turner	0	0	6	0	4	0	3	1	13	0	0	0	0	0	0	0	0	0	0	0	13	0

(continued)

Inmate statistical profile

Sample: ACTIVE PRISONERS SERVING LIFE EXCLUDING JAIL
Active inmates 10/21/2003

Requestor: Statistics

County Of Conviction by current age & sex (continued)

County Of Conviction	M E N						W O M E N						Grand Total %
	Age 00-21 %	Age 22-39 %	Age 40-54 %	Age 55-99 %	Men Total %	Age 00-21 %	Age 22-39 %	Age 40-54 %	Age 55-99 %	Women Total %			
Twiggs	0 0	1 0	5 0	1 0	7 0	0 0	0 0	0 0	0 0	0 0	7 0		
Union	0 0	0 0	1 0	0 0	1 0	0 0	0 0	0 0	0 0	0 0	1 0		
Upson	2 2	7 0	6 0	1 0	16 0	0 0	0 0	1 1	1 1	0 0	17 0		
Walker	0 0	12 0	12 1	5 1	29 0	0 0	1 1	2 2	0 0	3 1	32 1		
Walton	2 2	19 1	25 1	1 0	47 1	0 0	1 1	0 0	1 3	2 1	49 1		
Ware	0 0	8 0	10 0	6 1	24 0	0 0	0 0	0 0	0 0	0 0	24 0		
Warren	0 0	3 0	4 0	3 1	10 0	0 0	0 0	0 0	0 0	0 0	10 0		
Washington	0 0	3 0	7 0	2 0	12 0	0 0	2 2	0 0	0 0	2 1	14 0		
Wayne	0 0	5 0	8 0	2 0	15 0	1 13	1 1	0 0	0 0	2 1	17 0		
Webster	0 0	1 0	0 0	0 0	1 0	0 0	0 0	0 0	0 0	0 0	1 0		
Wheeler	0 0	2 0	3 0	2 0	7 0	0 0	0 0	0 0	1 3	1 0	8 0		
White	0 0	1 0	3 0	0 0	4 0	0 0	0 0	0 0	0 0	0 0	4 0		
Whitfield	0 0	23 1	28 1	9 2	60 1	0 0	3 2	3 3	0 0	6 2	66 1		
Wilcox	0 0	1 0	5 0	1 0	7 0	1 13	0 0	0 0	0 0	1 0	8 0		
Wilkes	0 0	5 0	5 0	2 0	12 0	1 13	0 0	0 0	0 0	1 0	13 0		
Wilkinson	0 0	6 0	3 0	0 0	9 0	0 0	0 0	0 0	0 0	0 0	9 0		
Worth	0 0	12 0	7 0	2 0	21 0	0 0	0 0	0 0	0 0	0 0	21 0		
Total reported	118 100	2861 100	2335 100	588 100	5902 100	8 100	125 100	100 100	30 100	263 100	6165 100		
Percent reported	100.0	100.0	100.0	100.0	100.0	100.0	100.0	100.0	100.0	100.0	100.0		
Not reported	0	0	0	0	0	0	0	0	0	0	0		
Total	118	2861	2335	588	5902	8	125	100	30	263	6165		

Inmate statistical profile

Sample: ACTIVE PRISONERS SERVING LIFE EXCLUDING JAIL
Active inmates 10/21/2003

Requestor: Statistics

Circ Of Conviction by current age & sex

Circ Of Conviction	M E N								W O M E N								Grand					
	Age	%	Age	%	Age	%	Age	%	Men	%	Age	%	Age	%	Age	%	Women	%	Total	%		
Alapaha	0	0	11	0	11	0	5	1	27	0	0	0	0	0	2	2	0	0	2	1	29	0
Alcovy	2	2	61	2	43	2	5	1	111	2	0	0	2	2	0	0	1	3	3	1	114	2
Atlanta	15	13	467	16	344	15	93	16	919	16	0	0	14	11	9	9	5	17	28	11	947	15
Atlantic	2	2	54	2	36	2	13	2	105	2	0	0	2	2	3	3	1	3	6	2	111	2
Augusta	9	8	182	6	122	5	22	4	335	6	0	0	11	9	6	6	2	7	19	7	354	6
Blue Ridge	1	1	6	0	20	1	5	1	32	1	0	0	3	2	0	0	0	0	3	1	35	1
Brunswick	0	0	61	2	52	2	13	2	126	2	1	13	3	2	1	1	0	0	5	2	131	2
Chattahoochee	7	6	113	4	94	4	14	2	228	4	0	0	3	2	4	4	1	3	8	3	236	4
Cherokee	0	0	37	1	36	2	8	1	81	1	0	0	1	1	1	1	0	0	2	1	83	1
Clayton	6	5	66	2	60	3	11	2	143	2	0	0	4	3	2	2	1	3	7	3	150	2
Cobb	5	4	107	4	84	4	18	3	214	4	1	13	4	3	7	7	1	3	13	5	227	4
Conasauga	0	0	30	1	32	1	16	3	78	1	0	0	3	2	3	3	0	0	6	2	84	1
Cordele	1	1	30	1	34	1	9	2	74	1	1	13	2	2	1	1	1	3	5	2	79	1
Coweta	4	3	72	3	74	3	22	4	172	3	0	0	7	6	5	5	1	3	13	5	185	3
Dougherty	2	2	71	2	43	2	9	2	125	2	0	0	3	2	3	3	0	0	6	2	131	2
Dublin	0	0	22	1	24	1	3	1	49	1	0	0	2	2	1	1	0	0	3	1	52	1
Eastern	10	9	163	6	124	5	27	5	324	6	0	0	2	2	2	2	0	0	4	2	328	5
Flint	1	1	19	1	10	0	3	1	33	1	0	0	2	2	0	0	0	0	2	1	35	1
Griffin	5	4	60	2	37	2	12	2	114	2	1	13	2	2	2	2	1	3	6	2	120	2
Gwinnett	5	4	71	2	47	2	12	2	135	2	0	0	3	2	5	5	1	3	9	3	144	2
Houston	1	1	33	1	20	1	3	1	57	1	0	0	3	2	2	2	1	3	6	2	63	1
Lookout Mountain	0	0	30	1	33	1	11	2	74	1	0	0	1	1	3	3	1	3	5	2	79	1
Macon	7	6	87	3	101	4	22	4	217	4	1	13	0	0	6	6	1	3	8	3	225	4
Middle	1	1	41	1	35	2	10	2	87	1	0	0	3	2	2	2	0	0	5	2	92	1
Mountain	0	0	19	1	19	1	4	1	42	1	0	0	0	0	0	0	0	0	0	0	42	1
Northeastern	2	2	34	1	44	2	11	2	91	2	1	13	3	2	3	3	1	3	8	3	99	2
Northern	0	0	22	1	34	1	4	1	60	1	0	0	3	2	3	3	0	0	6	2	66	1
Ocmulgee	2	2	59	2	42	2	12	2	115	2	0	0	4	3	2	2	0	0	6	2	121	2
Oconee	1	1	26	1	19	1	4	1	50	1	0	0	1	1	2	2	1	3	4	2	54	1
Ogeechee	1	1	27	1	25	1	9	2	62	1	0	0	1	1	2	2	2	7	5	2	67	1
Pataula	0	0	36	1	20	1	9	2	65	1	0	0	2	2	0	0	0	0	2	1	67	1
Piedmont	0	0	13	0	28	1	12	2	53	1	0	0	1	1	0	0	1	3	2	1	55	1
Rome	1	1	22	1	24	1	8	1	55	1	0	0	4	3	2	2	1	3	7	3	62	1
South Georgia	3	3	57	2	31	1	8	1	99	2	0	0	3	2	0	0	0	0	3	1	102	2
Southern	3	3	90	3	83	4	17	3	193	3	0	0	1	1	4	4	2	7	7	3	200	3
Southwestern	1	1	26	1	22	1	4	1	53	1	0	0	1	1	2	2	0	0	3	1	56	1

(continued)

Inmate statistical profile

Sample: ACTIVE PRISONERS SERVING LIFE EXCLUDING JAIL
Active inmates 10/21/2003

Requestor: Statistics

Circ Of Conviction by current age & sex (continued)

Circ Of Conviction	M E N								W O M E N								Grand Total	%				
	Age 00-21	%	Age 22-39	%	Age 40-54	%	Age 55-99	%	Men Total	%	Age 00-21	%	Age 22-39	%	Age 40-54	%			Age 55-99	%	Women Total	%
Stone Mountain	10	9	258	9	190	8	32	5	490	8	1	13	5	4	3	3	1	3	10	4	500	8
Tallapoosa	0	0	19	1	8	0	3	1	30	1	0	0	0	0	0	0	0	0	0	0	30	0
Tifton	4	3	51	2	42	2	10	2	107	2	0	0	0	0	2	2	1	3	3	1	110	2
Toombs	2	2	29	1	28	1	12	2	71	1	1	13	1	1	0	0	0	0	2	1	73	1
Waycross	1	1	25	1	31	1	14	2	71	1	0	0	5	4	1	1	0	0	6	2	77	1
Western	0	0	45	2	32	1	9	2	86	1	0	0	4	3	0	0	1	3	5	2	91	1
Rockdale	0	0	4	0	17	1	5	1	26	0	0	0	1	1	0	0	0	0	1	0	27	0
Douglas	1	1	54	2	22	1	8	1	85	1	0	0	1	1	1	1	0	0	2	1	87	1
Appalachian	0	0	9	0	9	0	6	1	24	0	0	0	0	0	0	0	0	0	0	0	24	0
Enotah	0	0	5	0	7	0	2	0	14	0	0	0	0	0	0	0	0	0	0	0	14	0
Forsyth-Bell	0	0	3	0	8	0	8	1	19	0	0	0	1	1	1	1	0	0	2	1	21	0
Towaliga	0	0	31	1	26	1	9	2	66	1	0	0	2	2	2	2	0	0	4	2	70	1
Total reported	116	100	2858	100	2327	100	586	100	5887	100	8	100	124	100	100	100	30	100	262	100	6149	100
Percent reported	98.3		99.9		99.7		99.7		99.7		100.0		99.2		100.0		100.0		99.6		99.7	
Not reported	2		3		8		2		15		0		1		0		0		1		16	
Total	118		2861		2335		588		5902		8		125		100		30		263		6165	

Inmate statistical profile

Sample: ACTIVE PRISONERS SERVING LIFE EXCLUDING JAIL
Active inmates 10/21/2003

Requestor: Statistics

Home County by current age & sex

Home County	M E N								W O M E N								Grand Total	%				
	Age 00-21	%	Age 22-39	%	Age 40-54	%	Age 55-99	%	Men Total	%	Age 00-21	%	Age 22-39	%	Age 40-54	%			Age 55-99	%	Women Total	%
Appling	0	0	4	0	4	0	1	0	9	0	0	0	0	0	0	0	0	0	0	9	0	
Atkinson	0	0	1	0	2	0	2	0	5	0	0	0	0	0	0	0	0	0	0	5	0	
Bacon	0	0	3	0	6	0	1	0	10	0	0	0	0	0	0	0	0	0	0	10	0	
Baker	0	0	1	0	2	0	0	0	3	0	0	0	0	0	0	0	0	0	0	3	0	
Baldwin	1	1	14	1	9	0	0	0	24	0	0	0	1	1	0	0	1	3	2	1	26	0
Banks	0	0	1	0	4	0	2	0	7	0	0	0	1	1	0	0	0	0	1	0	8	0
Barrow	0	0	5	0	8	0	5	1	18	0	0	0	0	0	1	1	0	0	1	0	19	0
Bartow	0	0	12	0	18	1	8	2	38	1	0	0	2	2	1	1	0	0	3	1	41	1
Ben Hill	0	0	3	0	8	0	3	1	14	0	0	0	0	0	1	1	0	0	1	0	15	0
Berrien	0	0	5	0	1	0	2	0	8	0	0	0	0	0	0	0	0	0	0	0	8	0
Bibb	7	7	76	3	86	4	21	4	190	4	1	14	2	2	5	5	0	0	8	3	198	4
Bleckley	0	0	6	0	4	0	1	0	11	0	0	0	0	0	1	1	0	0	1	0	12	0
Brantley	0	0	2	0	1	0	1	0	4	0	0	0	0	0	0	0	0	0	0	0	4	0
Brooks	0	0	5	0	2	0	2	0	9	0	0	0	0	0	0	0	0	0	0	0	9	0
Bryan	0	0	7	0	3	0	3	1	13	0	0	0	0	0	0	0	0	0	0	0	13	0
Bulloch	0	0	12	0	9	0	2	0	23	0	0	0	0	0	1	1	2	7	3	1	26	0
Burke	1	1	6	0	10	0	2	0	19	0	0	0	0	0	0	0	0	0	0	0	19	0
Butts	0	0	15	1	9	0	2	0	26	0	0	0	0	0	0	0	0	0	0	0	26	0
Calhoun	0	0	4	0	2	0	1	0	7	0	0	0	0	0	0	0	0	0	0	0	7	0
Camden	0	0	12	0	5	0	0	0	17	0	0	0	0	0	1	1	0	0	1	0	18	0
Candler	0	0	2	0	1	0	0	0	3	0	0	0	0	0	0	0	0	0	0	0	3	0
Carroll	0	0	19	1	15	1	7	1	41	1	0	0	2	2	1	1	0	0	3	1	44	1
Catoosa	0	0	2	0	7	0	1	0	10	0	0	0	0	0	0	0	0	0	0	0	10	0
Charlton	0	0	0	0	1	0	0	0	1	0	0	0	1	1	0	0	0	0	1	0	2	0
Chatham	9	8	147	6	110	5	27	5	293	6	0	0	2	2	2	2	1	3	5	2	298	5
Chattahoochee	0	0	0	0	2	0	0	0	2	0	0	0	0	0	0	0	0	0	0	0	2	0
Chattooga	0	0	4	0	5	0	2	0	11	0	0	0	0	0	1	1	1	3	2	1	13	0
Cherokee	1	1	9	0	14	1	3	1	27	1	0	0	2	2	0	0	0	0	2	1	29	1
Clarke	0	0	42	2	24	1	3	1	69	1	0	0	5	4	0	0	2	7	7	3	76	1
Clay	0	0	2	0	1	0	0	0	3	0	0	0	0	0	0	0	0	0	0	0	3	0
Clayton	6	6	60	2	56	3	11	2	133	3	0	0	5	4	0	0	1	3	6	2	139	3
Clinch	0	0	1	0	1	0	0	0	2	0	0	0	0	0	0	0	0	0	0	0	2	0
Cobb	4	4	85	3	85	4	12	2	186	4	1	14	3	3	4	4	0	0	8	3	194	3
Coffee	0	0	9	0	7	0	3	1	19	0	0	0	3	3	2	2	1	3	6	2	25	0
Colquit	3	3	27	1	21	1	2	0	53	1	0	0	0	0	1	1	0	0	1	0	54	1
Columbia	0	0	12	0	8	0	0	0	20	0	0	0	0	0	2	2	0	0	2	1	22	0

(continued)

Inmate statistical profile

Sample: ACTIVE PRISONERS SERVING LIFE EXCLUDING JAIL
Active inmates 10/21/2003

Requestor: Statistics

Home County by current age & sex (continued)

Home County	M E N								W O M E N								Grand			
	Age	%	Age	%	Age	%	Age	%	Age	%	Age	%	Age	%	Women	%	Total	%		
	00-21		22-39		40-54		55-99		00-21		22-39		40-54		55-99		Total		Total	
Cook	0	0	3	0	5	0	2	0	0	0	0	0	1	1	0	0	1	0	11	0
Coweta	0	0	21	1	11	1	3	1	0	0	2	2	1	1	1	3	4	2	39	1
Crawford	0	0	1	0	1	0	0	0	0	0	0	0	1	1	0	0	1	0	3	0
Crisp	1	1	15	1	6	0	4	1	0	0	2	2	1	1	0	0	3	1	29	1
Dade	0	0	4	0	2	0	3	1	0	0	0	0	0	0	0	0	0	0	9	0
Dawson	0	0	2	0	1	0	0	0	0	0	0	0	0	0	0	0	0	0	3	0
Decatur	0	0	16	1	7	0	1	0	0	0	1	1	0	0	0	0	1	0	25	0
DeKalb	8	7	214	8	147	7	36	7	0	0	5	4	2	2	2	7	9	4	414	7
Dodge	0	0	8	0	7	0	0	0	0	0	0	0	0	0	0	0	0	0	15	0
Dooly	0	0	9	0	4	0	0	0	0	0	0	0	0	0	0	0	0	0	13	0
Dougherty	2	2	66	3	43	2	4	1	0	0	5	4	1	1	2	7	8	3	123	2
Douglas	1	1	19	1	15	1	4	1	0	0	1	1	1	1	0	0	2	1	41	1
Early	0	0	7	0	4	0	1	0	0	0	0	0	0	0	0	0	0	0	12	0
Effingham	0	0	5	0	2	0	1	0	0	0	0	0	1	1	0	0	1	0	9	0
Elbert	0	0	5	0	16	1	0	0	0	0	1	1	0	0	0	0	1	0	22	0
Emanuel	0	0	8	0	7	0	2	0	0	0	0	0	1	1	0	0	1	0	18	0
Evans	0	0	6	0	1	0	0	0	0	0	0	0	0	0	0	0	0	0	7	0
Fannin	0	0	6	0	3	0	1	0	0	0	0	0	0	0	0	0	0	0	10	0
Fayette	0	0	2	0	5	0	1	0	0	0	0	0	0	0	0	0	0	0	8	0
Floyd	1	1	22	1	24	1	6	1	0	0	3	3	2	2	1	3	6	2	59	1
Forsyth	0	0	5	0	5	0	3	1	0	0	0	0	1	1	0	0	1	0	14	0
Franklin	0	0	0	0	5	0	1	0	0	0	0	0	0	0	0	0	0	0	6	0
Fulton	15	14	514	20	384	18	94	18	1	14	16	14	12	13	3	10	32	13	1039	19
Gilmer	0	0	1	0	3	0	2	0	0	0	0	0	0	0	0	0	0	0	6	0
Glascocock	0	0	1	0	1	0	0	0	0	0	0	0	0	0	0	0	0	0	2	0
Glynn	0	0	30	1	26	1	5	1	0	0	1	1	0	0	0	0	1	0	62	1
Gordon	0	0	16	1	11	1	2	0	0	0	0	0	1	1	0	0	1	0	30	1
Grady	3	3	19	1	8	0	0	0	0	0	0	0	0	0	0	0	0	0	30	1
Greene	0	0	4	0	1	0	2	0	0	0	0	0	1	1	0	0	1	0	8	0
Gwinnett	5	5	70	3	47	2	12	2	0	0	4	3	2	2	0	0	6	2	140	3
Habersham	0	0	7	0	10	0	0	0	0	0	0	0	0	0	0	0	0	0	17	0
Hall	1	1	19	1	40	2	9	2	1	14	2	2	3	3	1	3	7	3	76	1
Hancock	0	0	3	0	2	0	0	0	0	0	0	0	1	1	0	0	1	0	6	0
Haralson	0	0	2	0	1	0	0	0	0	0	1	1	0	0	0	0	1	0	4	0
Harris	0	0	6	0	3	0	0	0	0	0	0	0	0	0	0	0	0	0	9	0

(continued)

Inmate statistical profile

Sample: ACTIVE PRISONERS SERVING LIFE EXCLUDING JAIL
Active inmates 10/21/2003

Requestor: Statistics

Home County by current age & sex (continued)

Home County	M E N								W O M E N								Grand			
	Age	%	Age	%	Age	%	Age	%	Age	%	Age	%	Age	%	Women	%	Total	%		
	00-21		22-39		40-54		55-99		00-21		22-39		40-54		55-99		Total		Total	
Hart	0	0	0	0	5	0	1	0	6	0	0	0	1	1	0	0	1	0	7	0
Heard	0	0	1	0	1	0	2	0	4	0	0	0	0	0	0	0	0	0	4	0
Henry	1	1	20	1	12	1	6	1	39	1	0	0	2	2	2	2	0	0	43	1
Houston	0	0	32	1	21	1	6	1	59	1	0	0	2	2	3	3	0	0	64	1
Irwin	1	1	4	0	3	0	1	0	9	0	0	0	0	0	0	0	0	0	9	0
Jackson	0	0	13	1	5	0	11	2	29	1	0	0	0	0	0	0	0	0	29	1
Jasper	0	0	6	0	2	0	1	0	9	0	0	0	0	0	0	0	0	0	9	0
Jeff Davis	0	0	5	0	2	0	0	0	7	0	0	0	0	0	0	0	0	0	7	0
Jefferson	0	0	3	0	3	0	2	0	8	0	0	0	1	1	0	0	1	0	9	0
Jenkins	0	0	1	0	5	0	0	0	6	0	0	0	0	0	0	0	0	0	6	0
Johnson	0	0	3	0	2	0	0	0	5	0	0	0	0	0	0	0	0	0	5	0
Jones	0	0	1	0	5	0	0	0	6	0	0	0	0	0	0	0	0	0	6	0
Lamar	0	0	4	0	6	0	2	0	12	0	0	0	1	1	0	0	1	0	13	0
Laurens	0	0	10	0	13	1	2	0	25	0	0	0	1	1	1	1	0	0	27	0
Lee	0	0	4	0	0	0	0	0	4	0	0	0	0	0	0	0	0	0	4	0
Liberty	0	0	22	1	7	0	5	1	34	1	0	0	2	2	0	0	2	1	36	1
Lincoln	1	1	2	0	2	0	1	0	6	0	0	0	0	0	0	0	0	0	6	0
Long	0	0	2	0	3	0	0	0	5	0	0	0	2	2	0	0	2	1	7	0
Lowndes	0	0	30	1	26	1	7	1	63	1	0	0	0	0	1	1	1	3	65	1
Lumpkin	0	0	6	0	5	0	1	0	12	0	0	0	0	0	0	0	0	0	12	0
Macon	0	0	10	0	6	0	1	0	17	0	0	0	1	1	0	0	1	0	18	0
Madison	0	0	6	0	6	0	0	0	12	0	0	0	1	1	1	1	0	0	14	0
Marion	0	0	2	0	1	0	0	0	3	0	0	0	1	1	0	0	1	0	4	0
McDuffie	1	1	14	1	14	1	5	1	34	1	0	0	1	1	0	0	1	0	35	1
McIntosh	1	1	4	0	4	0	0	0	9	0	0	0	0	0	0	0	0	0	9	0
Meriwether	1	1	7	0	6	0	4	1	18	0	0	0	1	1	0	0	1	3	20	0
Miller	0	0	3	0	1	0	1	0	5	0	0	0	0	0	0	0	0	0	5	0
Mitchell	0	0	10	0	10	0	5	1	25	0	0	0	1	1	0	0	1	0	26	0
Monroe	0	0	8	0	5	0	1	0	14	0	0	0	0	0	0	0	0	0	14	0
Montgomery	0	0	0	0	0	0	0	0	0	0	0	0	1	1	0	0	1	0	1	0
Morgan	1	1	5	0	3	0	0	0	9	0	0	0	0	0	0	0	0	0	9	0
Murray	0	0	9	0	3	0	4	1	16	0	0	0	1	1	0	0	1	0	17	0
Muscogee	5	5	75	3	63	3	14	3	157	3	0	0	2	2	4	4	1	3	164	3
Newton	0	0	34	1	12	1	4	1	50	1	0	0	1	1	0	0	1	3	52	1
Oconee	0	0	4	0	2	0	0	0	6	0	0	0	1	1	0	0	1	0	7	0

(continued)

Inmate statistical profile

Sample: ACTIVE PRISONERS SERVING LIFE EXCLUDING JAIL
Active inmates 10/21/2003

Requestor: Statistics

Home County by current age & sex (continued)

Home County	M E N								W O M E N								Grand					
	Age	%	Age	%	Age	%	Age	%	Age	%	Age	%	Age	%	Women	%	Total	%				
	00-21		22-39		40-54		55-99		00-21		22-39		40-54		55-99		Total	%	Total	%		
Oglethorpe	0	0	2	0	4	0	0	0	6	0	0	0	1	1	0	0	0	0	1	0	7	0
Paulding	2	2	4	0	7	0	2	0	15	0	0	0	0	0	1	1	1	3	2	1	17	0
Peach	0	0	7	0	3	0	0	0	10	0	0	0	1	1	0	0	0	0	1	0	11	0
Pickens	0	0	2	0	3	0	0	0	5	0	0	0	0	0	0	0	0	0	0	0	5	0
Pierce	1	1	3	0	1	0	1	0	6	0	0	0	0	0	0	0	0	0	0	0	6	0
Pike	1	1	1	0	0	0	0	0	2	0	0	0	0	0	0	0	0	0	0	0	2	0
Polk	0	0	19	1	4	0	3	1	26	0	0	0	0	0	0	0	0	0	0	0	26	0
Pulaski	0	0	3	0	3	0	0	0	6	0	0	0	1	1	0	0	0	0	1	0	7	0
Putnam	0	0	6	0	13	1	3	1	22	0	0	0	0	0	0	0	0	0	0	0	22	0
Quitman	0	0	2	0	0	0	0	0	2	0	0	0	0	0	0	0	0	0	0	0	2	0
Rabun	0	0	4	0	3	0	0	0	7	0	0	0	0	0	0	0	0	0	0	0	7	0
Randolph	0	0	3	0	3	0	1	0	7	0	0	0	0	0	0	0	0	0	0	0	7	0
Richmond	7	7	145	6	87	4	14	3	253	5	0	0	10	9	3	3	2	7	15	6	268	5
Rockdale	0	0	5	0	13	1	3	1	21	0	0	0	1	1	0	0	0	0	1	0	22	0
Schley	0	0	2	0	1	0	0	0	3	0	0	0	0	0	0	0	0	0	0	0	3	0
Screven	0	0	2	0	2	0	3	1	7	0	0	0	0	0	0	0	0	0	0	0	7	0
Seminole	0	0	5	0	4	0	1	0	10	0	0	0	1	1	0	0	0	0	1	0	11	0
Spalding	2	2	34	1	26	1	6	1	68	1	1	14	2	2	0	0	1	3	4	2	72	1
Stephens	0	0	4	0	3	0	5	1	12	0	0	0	0	0	0	0	0	0	0	0	12	0
Stewart	0	0	2	0	1	0	0	0	3	0	0	0	0	0	0	0	0	0	0	0	3	0
Sumter	1	1	3	0	13	1	4	1	21	0	0	0	0	0	0	0	0	0	0	0	21	0
Talbot	0	0	7	0	1	0	0	0	8	0	0	0	0	0	1	1	0	0	1	0	9	0
Taliaferro	0	0	0	0	1	0	0	0	1	0	0	0	0	0	0	0	0	0	0	0	1	0
Tattnall	0	0	11	0	3	0	0	0	14	0	0	0	0	0	1	1	0	0	1	0	15	0
Taylor	1	1	12	0	4	0	1	0	18	0	0	0	0	0	0	0	0	0	0	0	18	0
Telfair	1	1	6	0	2	0	1	0	10	0	0	0	0	0	1	1	0	0	1	0	11	0
Terrell	0	0	12	0	2	0	0	0	14	0	0	0	0	0	0	0	0	0	0	0	14	0
Thomas	1	1	14	1	15	1	6	1	36	1	0	0	0	0	2	2	0	0	2	1	38	1
Tift	2	2	24	1	23	1	6	1	55	1	0	0	0	0	0	0	1	3	1	0	56	1
Toombs	0	0	14	1	12	1	0	0	26	0	0	0	1	1	0	0	0	0	1	0	27	0
Treutlen	0	0	3	0	3	0	0	0	6	0	0	0	0	0	0	0	0	0	0	0	6	0
Troup	3	3	15	1	25	1	5	1	48	1	0	0	1	1	1	1	0	0	2	1	50	1
Turner	0	0	7	0	5	0	0	0	12	0	0	0	0	0	0	0	0	0	0	0	12	0
Twiggs	0	0	2	0	5	0	0	0	7	0	0	0	0	0	0	0	0	0	0	0	7	0
Upson	2	2	7	0	6	0	0	0	15	0	0	0	0	0	1	1	0	0	1	0	16	0

(continued)

Inmate statistical profile

Sample: ACTIVE PRISONERS SERVING LIFE EXCLUDING JAIL
Active inmates 10/21/2003

Requestor: Statistics

Home County by current age & sex (continued)

Home County	M E N								W O M E N								Grand Total %					
	Age 00-21 %	Age 22-39 %	Age 40-54 %	Age 55-99 %	Men %		Age 00-21 %	Age 22-39 %	Age 40-54 %	Age 55-99 %	Women %											
Walker	0	0	12	0	11	1	3	1	26	0	0	0	1	1	2	2	0	0	3	1	29	1
Walton	2	2	16	1	20	1	2	0	40	1	0	0	0	0	0	0	1	3	1	0	41	1
Ware	0	0	9	0	12	1	7	1	28	1	0	0	0	0	0	0	0	0	0	0	28	1
Warren	0	0	2	0	4	0	2	0	8	0	0	0	0	0	0	0	0	0	0	0	8	0
Washington	0	0	8	0	9	0	1	0	18	0	0	0	2	2	0	0	0	0	2	1	20	0
Wayne	0	0	5	0	11	1	3	1	19	0	1	14	1	1	0	0	0	0	2	1	21	0
Webster	0	0	2	0	1	0	0	0	3	0	0	0	0	0	0	0	0	0	0	0	3	0
Wheeler	0	0	1	0	2	0	1	0	4	0	0	0	0	0	0	0	0	0	0	0	4	0
White	0	0	1	0	5	0	0	0	6	0	0	0	0	0	0	0	0	0	0	0	6	0
Whitfield	0	0	10	0	25	1	10	2	45	1	0	0	1	1	1	1	0	0	2	1	47	1
Wilcox	0	0	0	0	4	0	1	0	5	0	1	14	0	0	0	0	0	0	1	0	6	0
Wilkes	0	0	3	0	3	0	3	1	9	0	0	0	0	0	0	0	0	0	0	0	9	0
Wilkinson	0	0	6	0	4	0	0	0	10	0	0	0	0	0	0	0	0	0	0	0	10	0
Worth	0	0	9	0	8	0	2	0	19	0	0	0	1	1	1	1	0	0	2	1	21	0
Total reported	107	100	2587	100	2093	100	516	100	5303	100	7	100	115	100	91	100	29	100	242	100	5545	100
Percent reported	90.7		90.4		89.6		87.8		89.9		87.5		92.0		91.0		96.7		92.0		89.9	
Not reported	11		274		242		72		599		1		10		9		1		21		620	
Total	118		2861		2335		588		5902		8		125		100		30		263		6165	

Prison Sentence In Years by current age & sex

Sentence In Years	M E N						W O M E N						Grand Total %		
	Age 00-21 %	Age 22-39 %	Age 40-54 %	Age 55-99 %	Men Total %	Age 00-21 %	Age 22-39 %	Age 40-54 %	Age 55-99 %	Women Total %					
0-1	0 0	0 0	0 0	0 0	0 0	0 0	0 0	0 0	0 0	0 0	0 0	0 0	0 0	0 0	0 0
1.1-2	0 0	0 0	0 0	0 0	0 0	0 0	0 0	0 0	0 0	0 0	0 0	0 0	0 0	0 0	0 0
2.1-3	0 0	0 0	0 0	0 0	0 0	0 0	0 0	0 0	0 0	0 0	0 0	0 0	0 0	0 0	0 0
3.1-4	0 0	0 0	0 0	0 0	0 0	0 0	0 0	0 0	0 0	0 0	0 0	0 0	0 0	0 0	0 0
4.1-5	0 0	0 0	0 0	0 0	0 0	0 0	0 0	0 0	0 0	0 0	0 0	0 0	0 0	0 0	0 0
5.1-6	0 0	0 0	0 0	0 0	0 0	0 0	0 0	0 0	0 0	0 0	0 0	0 0	0 0	0 0	0 0
6.1-7	0 0	0 0	0 0	0 0	0 0	0 0	0 0	0 0	0 0	0 0	0 0	0 0	0 0	0 0	0 0
7.1-8	0 0	0 0	0 0	0 0	0 0	0 0	0 0	0 0	0 0	0 0	0 0	0 0	0 0	0 0	0 0
8.1-9	0 0	0 0	0 0	0 0	0 0	0 0	0 0	0 0	0 0	0 0	0 0	0 0	0 0	0 0	0 0
9.1-10	0 0	0 0	0 0	0 0	0 0	0 0	0 0	0 0	0 0	0 0	0 0	0 0	0 0	0 0	0 0
10.1-12	0 0	0 0	0 0	0 0	0 0	0 0	0 0	0 0	0 0	0 0	0 0	0 0	0 0	0 0	0 0
12.1-15	0 0	0 0	0 0	0 0	0 0	0 0	0 0	0 0	0 0	0 0	0 0	0 0	0 0	0 0	0 0
15.1-20	0 0	0 0	0 0	0 0	0 0	0 0	0 0	0 0	0 0	0 0	0 0	0 0	0 0	0 0	0 0
20.1-OVER	0 0	0 0	0 0	0 0	0 0	0 0	0 0	0 0	0 0	0 0	0 0	0 0	0 0	0 0	0 0
LIFE	118 100	2861 100	2335 100	588 100	5902 100	8 100	125 100	100 100	30 100	263 100	6165 100				
DEATH	0 0	0 0	0 0	0 0	0 0	0 0	0 0	0 0	0 0	0 0	0 0				
LIFE W/O PAROLE	0 0	0 0	0 0	0 0	0 0	0 0	0 0	0 0	0 0	0 0	0 0				
YOUTHFUL OFFENDERS	0 0	0 0	0 0	0 0	0 0	0 0	0 0	0 0	0 0	0 0	0 0				
Total reported	118 100	2861 100	2335 100	588 100	5902 100	8 100	125 100	100 100	30 100	263 100	6165 100				
Percent reported	100.0	100.0	100.0	100.0	100.0	100.0	100.0	100.0	100.0	100.0	100.0				
NOT REPORTED	0	0	0	0	0	0	0	0	0	0	0				
Total	118	2861	2335	588	5902	8	125	100	30	263	6165				
AVG EXCLUDING LIFE, DEATH, YO	.00	.00	.00	.00	.00	.00	.00	.00	.00	.00	.00				
AVG INCLUDING LIFE=21, YO=3 YRS	21.00	21.00	21.00	21.00	21.00	21.00	21.00	21.00	21.00	21.00	21.00				

Inmate statistical profile

Sample: ACTIVE PRISONERS SERVING LIFE EXCLUDING JAIL
Active inmates 10/21/2003

Requestor: Statistics

Probation To Follow Prison by current age & sex

Prob After Prison	M E N								W O M E N								Grand Total %					
	Age 00-21		Age 22-39		Age 40-54		Age 55-99		Men Total		Age 00-21		Age 22-39		Age 40-54			Age 55-99		Women Total		
PROBATION TO FOLLOW	3	3	208	7	202	9	50	9	463	8	1	13	3	2	7	7	1	3	12	5	475	8
NO PROBATION	115	97	2653	93	2133	91	538	91	5439	92	7	88	122	98	93	93	29	97	251	95	5690	92
Total reported	118	100	2861	100	2335	100	588	100	5902	100	8	100	125	100	100	100	30	100	263	100	6165	100
Percent reported	100.0		100.0		100.0		100.0		100.0		100.0		100.0		100.0		100.0		100.0			
NOT REPORTED	0		0		0		0		0		0		0		0		0		0		0	
Total	118		2861		2335		588		5902		8		125		100		30		263		6165	

Inmate statistical profile

Sample: ACTIVE PRISONERS SERVING LIFE EXCLUDING JAIL
Active inmates 10/21/2003

Requestor: Statistics

Admission Type by current age & sex

Admission Type	M E N								W O M E N								Grand					
	Age 00-21	%	Age 22-39	%	Age 40-54	%	Age 55-99	%	Men Total	%	Age 00-21	%	Age 22-39	%	Age 40-54	%	Age 55-99	%	Women Total	%	Total	%
COMMITTED FROM COURT	116	98	2481	87	1785	76	423	72	4805	81	8	100	119	95	92	92	28	93	247	94	5052	82
RETURN APPEAL/BOND	0	0	2	0	1	0	0	0	3	0	0	0	0	0	0	0	0	0	0	0	3	0
PAROLE REV/NEW SENT	0	0	225	8	312	13	100	17	637	11	0	0	3	2	7	7	0	0	10	4	647	10
PAR REV/NO NEW SENT	0	0	16	1	73	3	22	4	111	2	0	0	1	1	1	1	0	0	2	1	113	2
PROB VIOL/TOTAL REV	0	0	0	0	0	0	0	0	0	0	0	0	0	0	0	0	0	0	0	0	0	0
PROB VIOL/PARTIAL	0	0	18	1	47	2	6	1	71	1	0	0	0	0	0	0	0	0	0	0	71	1
ADMIT FM OTHER CUST	0	0	2	0	1	0	5	1	8	0	0	0	0	0	0	0	0	0	0	0	8	0
SHOCK INCARCERATION	0	0	0	0	0	0	0	0	0	0	0	0	0	0	0	0	0	0	0	0	0	0
PROB REV/REMAINDER	2	2	100	3	55	2	3	1	160	3	0	0	2	2	0	0	2	7	4	2	164	3
NEW SENT/PAR REV PND	0	0	2	0	3	0	2	0	7	0	0	0	0	0	0	0	0	0	0	0	7	0
LIFE W/O PAROLE	0	0	7	0	3	0	0	0	10	0	0	0	0	0	0	0	0	0	0	0	10	0
PAROLE REV BOOT CAMP	0	0	0	0	0	0	0	0	0	0	0	0	0	0	0	0	0	0	0	0	0	0
PAR REV/RSN UNKNOWN	0	0	4	0	38	2	27	5	69	1	0	0	0	0	0	0	0	0	0	0	69	1
PROBATION/PAROLE REV	0	0	0	0	0	0	0	0	0	0	0	0	0	0	0	0	0	0	0	0	0	0
PB PAROLE RESCINDED	0	0	0	0	0	0	0	0	0	0	0	0	0	0	0	0	0	0	0	0	0	0
PROB REVOC/SPEC COND	0	0	0	0	0	0	0	0	0	0	0	0	0	0	0	0	0	0	0	0	0	0
PAR REV/REVOC CENTER	0	0	3	0	16	1	0	0	19	0	0	0	0	0	0	0	0	0	0	0	19	0
INFORMATION ONLY	0	0	0	0	0	0	0	0	0	0	0	0	0	0	0	0	0	0	0	0	0	0
INCOMPLETE SENT PKG	0	0	0	0	0	0	0	0	0	0	0	0	0	0	0	0	0	0	0	0	0	0
HANCOCK REVOC CENTER	0	0	0	0	0	0	0	0	0	0	0	0	0	0	0	0	0	0	0	0	0	0
WHITWORTH DETENTION	0	0	0	0	1	0	0	0	1	0	0	0	0	0	0	0	0	0	0	0	1	0
DCYS AT RISK	0	0	0	0	0	0	0	0	0	0	0	0	0	0	0	0	0	0	0	0	0	0
OTHER	0	0	0	0	0	0	0	0	0	0	0	0	0	0	0	0	0	0	0	0	0	0
Total reported	118	100	2860	100	2335	100	588	100	5901	100	8	100	125	100	100	100	30	100	263	100	6164	100
Percent reported	100.0		100.0		100.0		100.0		100.0		100.0		100.0		100.0		100.0		100.0		100.0	
UNKNOWN	0		1		0		0		1		0		0		0		0		0		1	
Total	118		2861		2335		588		5902		8		125		100		30		263		6165	

Inmate statistical profile

Sample: ACTIVE PRISONERS SERVING LIFE EXCLUDING JAIL
Active inmates 10/21/2003

Requestor: Statistics

Release Type by current age & sex

Release Type	M E N								W O M E N								Grand Total %					
	Age 00-21		Age 22-39		Age 40-54		Age 55-99		Men Total %		Age 00-21		Age 22-39		Age 40-54			Age 55-99		Women Total %		
PAROLE	0	0	1	0	0	0	0	0	1	0	0	0	0	0	0	0	0	0	0	0	1	0
Active	118	100	2861	100	2335	100	588	100	5902	100	8	100	125	100	100	100	30	100	263	100	6165	100
Total	118		2861		2335		588		5902		8		125		100		30		263		6165	

Inmate statistical profile

Sample: ACTIVE PRISONERS SERVING LIFE EXCLUDING JAIL
Active inmates 10/21/2003

Requestor: Statistics

Inst By Group by current age & sex

Inst By Group	M E N								W O M E N								Grand Total %					
	Age 00-21 %	Age 22-39 %	Age 40-54 %	Age 55-99 %	Men %		Age 00-21 %	Age 22-39 %	Age 40-54 %	Age 55-99 %	Women %											
County jails	0	0	0	0	0	0	0	0	0	0	0	0	0	0	0	0	0					
Transitional centers	0	0	6	0	19	1	4	1	29	0	0	0	0	0	0	0	29	0				
County camps	0	0	1	0	8	0	1	0	10	0	0	0	0	0	0	0	10	0				
Inmate boot camps	0	0	0	0	0	0	0	0	0	0	0	0	0	0	0	0	0	0				
State prisons	118	100	2716	95	2171	93	562	96	5567	94	8	100	125	100	100	100	30	100	263	100	5830	95
Private prisons	0	0	137	5	136	6	20	3	293	5	0	0	0	0	0	0	0	0	0	0	293	5
Other	0	0	0	0	1	0	0	0	1	0	0	0	0	0	0	0	0	0	0	0	1	0
Total reported	118	100	2860	100	2335	100	587	100	5900	100	8	100	125	100	100	100	30	100	263	100	6163	100
Percent reported	100.0		100.0		100.0		99.8		100.0		100.0		100.0		100.0		100.0		100.0		100.0	
Not reported	0		0		0		1		1		0		0		0		0		0		1	
Total	118		2861		2335		588		5902		8		125		100		30		263		6165	

Inmate statistical profile

Sample: ACTIVE PRISONERS SERVING LIFE EXCLUDING JAIL
Active inmates 10/21/2003

Requestor: Statistics

Institution by current age & sex

Institution	M E N								W O M E N								Grand					
	Age	%	Age	%	Age	%	Age	%	Men	%	Age	%	Age	%	Age	%	Women	%	Total	%		
	00-21		22-39		40-54		55-99		Total		00-21		22-39		40-54		55-99		Total		Total	
Albany Trans Ctr	0	0	1	0	3	0	0	0	4	0	0	0	0	0	0	0	0	0	0	4	0	
Atlanta Trans Ctr(M)	0	0	3	0	15	1	4	1	22	0	0	0	0	0	0	0	0	0	0	22	0	
Macon Trans Ctr	0	0	2	0	1	0	0	0	3	0	0	0	0	0	0	0	0	0	0	3	0	
Augusta Trans Ctr	0	0	1	0	0	0	0	0	1	0	0	0	0	0	0	0	0	0	0	1	0	
Central State Hosp	0	0	0	0	1	0	0	0	1	0	0	0	0	0	0	0	0	0	0	1	0	
Coweta County	0	0	0	0	1	0	0	0	1	0	0	0	0	0	0	0	0	0	0	1	0	
Harris County	0	0	0	0	1	0	0	0	1	0	0	0	0	0	0	0	0	0	0	1	0	
Jackson County	0	0	0	0	0	0	1	0	1	0	0	0	0	0	0	0	0	0	0	1	0	
Jefferson County	0	0	0	0	2	0	0	0	2	0	0	0	0	0	0	0	0	0	0	2	0	
Mitchell County	0	0	0	0	1	0	0	0	1	0	0	0	0	0	0	0	0	0	0	1	0	
Screven County	0	0	0	0	1	0	0	0	1	0	0	0	0	0	0	0	0	0	0	1	0	
Spalding County	0	0	1	0	0	0	0	0	1	0	0	0	0	0	0	0	0	0	0	1	0	
Terrell County	0	0	0	0	1	0	0	0	1	0	0	0	0	0	0	0	0	0	0	1	0	
Clayton County	0	0	0	0	1	0	0	0	1	0	0	0	0	0	0	0	0	0	0	1	0	
Ware Prison	6	5	152	5	101	4	14	2	273	5	0	0	0	0	0	0	0	0	0	273	4	
Lowndes Prison	0	0	1	0	6	0	0	0	7	0	0	0	0	0	0	0	0	0	0	7	0	
Dodge Prison	0	0	49	2	69	3	12	2	130	2	0	0	0	0	0	0	0	0	0	130	2	
Phillips Prison	3	3	94	3	99	4	26	4	222	4	0	0	0	0	0	0	0	0	0	222	4	
Walker Prison	0	0	13	0	29	1	7	1	49	1	0	0	0	0	0	0	0	0	0	49	1	
Wayne Prison	0	0	1	0	3	0	0	0	4	0	0	0	0	0	0	0	0	0	0	4	0	
Arrendale Prison	24	20	114	4	44	2	5	1	187	3	0	0	0	0	0	0	0	0	0	187	3	
Montgomery Prison	0	0	1	0	4	0	1	0	6	0	0	0	0	0	0	0	0	0	0	6	0	
Lee Prison	0	0	29	1	36	2	5	1	70	1	0	0	0	0	0	0	0	0	0	70	1	
Georgia State Prison	6	5	229	8	199	9	28	5	462	8	0	0	0	0	0	0	0	0	0	462	7	
Mens Prison	0	0	9	0	34	1	73	12	116	2	0	0	0	0	0	0	0	0	0	116	2	
Jackson Prison-Diag	5	4	23	1	9	0	1	0	38	1	0	0	0	0	0	0	0	0	0	38	1	
Jackson Prison-Perm	0	0	1	0	1	0	0	0	2	0	0	0	0	0	0	0	0	0	0	2	0	
Coastal Prison	9	8	40	1	17	1	4	1	70	1	0	0	0	0	0	0	0	0	0	70	1	
Scott Prison	0	0	57	2	58	2	13	2	128	2	0	0	0	0	0	0	0	0	0	128	2	
Rivers Prison	0	0	75	3	105	4	16	3	196	3	0	0	0	0	0	0	0	0	0	196	3	
Rutledge Prison	0	0	38	1	48	2	19	3	105	2	0	0	0	0	0	0	0	0	0	105	2	
Central Prison	0	0	70	2	113	5	33	6	216	4	0	0	0	0	0	0	0	0	0	216	4	
Augusta Med Prison	7	6	117	4	100	4	35	6	259	4	0	0	0	0	0	0	0	0	0	259	4	
Rogers Prison	0	0	5	0	13	1	2	0	20	0	0	0	0	0	0	0	0	0	0	20	0	
Burruss Prison	0	0	1	0	8	0	3	1	12	0	0	0	0	0	0	0	0	0	0	12	0	
Bostick Prison	0	0	9	0	37	2	31	5	77	1	0	0	0	0	0	0	0	0	0	77	1	

(continued)

Inmate statistical profile

Sample: ACTIVE PRISONERS SERVING LIFE EXCLUDING JAIL
Active inmates 10/21/2003

Requestor: Statistics

Institution by current age & sex (CONTINUED)

Institution	M E N								W O M E N								Grand Total	%				
	Age 00-21	%	Age 22-39	%	Age 40-54	%	Age 55-99	%	Men Total	%	Age 00-21	%	Age 22-39	%	Age 40-54	%			Age 55-99	%	Women Total	%
Valdosta Prison	3	3	112	4	95	4	24	4	234	4	0	0	0	0	0	0	0	0	0	0	234	4
Hays Prison	4	3	143	5	96	4	16	3	259	4	0	0	0	0	0	0	0	0	0	0	259	4
Hancock Prison	6	5	226	8	156	7	33	6	421	7	0	0	0	0	0	0	0	0	0	0	421	7
Telfair Prison	7	6	173	6	100	4	17	3	297	5	0	0	0	0	0	0	0	0	0	0	297	5
Autry Prison	10	8	147	5	99	4	24	4	280	5	0	0	0	0	0	0	0	0	0	0	280	5
Johnson Prison	0	0	38	1	39	2	11	2	88	1	0	0	0	0	0	0	0	0	0	0	88	1
Wilcox Prison	0	0	55	2	67	3	13	2	135	2	0	0	0	0	0	0	0	0	0	0	135	2
Calhoun Prison	10	8	118	4	62	3	18	3	208	4	0	0	0	0	0	0	0	0	0	0	208	3
Dooly Prison	0	0	55	2	71	3	16	3	142	2	0	0	0	0	0	0	0	0	0	0	142	2
Macon Prison	5	4	299	10	132	6	37	6	473	8	0	0	0	0	0	0	0	0	0	0	473	8
Smith Prison	12	10	200	7	93	4	19	3	324	5	0	0	0	0	0	0	0	0	0	0	324	5
Homerville Prison	0	0	1	0	6	0	0	0	7	0	0	0	0	0	0	0	0	0	0	0	7	0
Washingtn Women Pris	0	0	0	0	0	0	0	0	0	0	3	38	42	34	38	38	12	40	95	36	95	2
Baldwin Prison	1	1	16	1	18	1	6	1	41	1	0	0	0	0	0	0	0	0	0	0	41	1
Metro Womens Prison	0	0	0	0	0	0	0	0	0	0	1	13	27	22	31	31	8	27	67	25	67	1
Pulaski Womens Pris	0	0	0	0	0	0	0	0	0	0	4	50	56	45	31	31	10	33	101	38	101	2
Pelham PreTrans Unit	0	0	5	0	4	0	0	0	9	0	0	0	0	0	0	0	0	0	0	0	9	0
D Ray James Prison	0	0	40	1	28	1	3	1	71	1	0	0	0	0	0	0	0	0	0	0	71	1
Coffee Corr Facility	0	0	46	2	42	2	7	1	95	2	0	0	0	0	0	0	0	0	0	0	95	2
Wheeler Corr Facilty	0	0	51	2	66	3	10	2	127	2	0	0	0	0	0	0	0	0	0	0	127	2
Total reported	118	100	2861	100	2335	100	587	100	5901	100	8	100	125	100	100	100	30	100	263	100	6164	100
Percent reported	100.0		100.0		100.0		99.8		100.0		100.0		100.0		100.0		100.0		100.0		100.0	
Not Reported	0		0		0		1		1		0		0		0		0		0		1	
Total	118		2861		2335		588		5902		8		125		100		30		263		6165	

Inmate statistical profile

Sample: ACTIVE PRISONERS SERVING LIFE EXCLUDING JAIL
Active inmates 10/21/2003

Requestor: Statistics

Misdemeanors And Felonies by current age & sex

Crime Type	Age		M E N				Men		Age		W O M E N				Women	Grand						
	00-21	%	22-39	%	40-54	%	55-99	%	Total	%	00-21	%	22-39	%	40-54	%	55-99	%	Total	%		
MISDEMEANOR	0	0	0	0	0	0	0	0	0	0	0	0	0	0	0	0	0	0	0	0		
FELONY	118	100	2861	100	2335	100	588	100	5902	100	8	100	125	100	100	100	30	100	263	100	6165	100
Total reported	118	100	2861	100	2335	100	588	100	5902	100	8	100	125	100	100	100	30	100	263	100	6165	100
Percent reported	100.0		100.0		100.0		100.0		100.0		100.0		100.0		100.0		100.0		100.0		100.0	
NOT REPORTED	0		0		0		0		0		0		0		0		0		0		0	
Total	118		2861		2335		588		5902		8		125		100		30		263		6165	

Inmate statistical profile

Sample: ACTIVE PRISONERS SERVING LIFE EXCLUDING JAIL
Active inmates 10/21/2003

Requestor: Statistics

Crimes By Group by current age & sex

Crimes By Group	M E N								W O M E N								Grand Total	%				
	Age 00-21	%	Age 22-39	%	Age 40-54	%	Age 55-99	%	Men Total	%	Age 00-21	%	Age 22-39	%	Age 40-54	%			Age 55-99	%	Women Total	%
HOMICIDE	89	76	1973	69	1407	60	434	74	3903	66	7	88	114	91	90	90	29	97	240	91	4143	67
ABORTION	0	0	0	0	0	0	0	0	0	0	0	0	0	0	0	0	0	0	0	0	0	0
BODILY INJRY&REL OFF	6	5	195	7	129	6	20	3	350	6	0	0	4	3	3	3	0	0	7	3	357	6
ARSON & REL OFF	0	0	1	0	0	0	0	0	1	0	0	0	0	0	0	0	0	0	0	0	1	0
DAMAGE OF PROPERTY	0	0	0	0	0	0	0	0	0	0	0	0	0	0	0	0	0	0	0	0	0	0
BURGLARY & REL OFF	0	0	7	0	4	0	0	0	11	0	0	0	0	0	1	1	0	0	1	0	12	0
FORGERY & REL OFF	0	0	2	0	6	0	1	0	9	0	0	0	0	0	0	0	0	0	0	0	9	0
THEFT	0	0	0	0	2	0	0	0	2	0	0	0	0	0	0	0	0	0	0	0	2	0
ROBBERY	13	11	328	11	276	12	41	7	658	11	1	13	3	2	2	2	0	0	6	2	664	11
SEXUAL OFFENSES	9	8	267	9	432	19	86	15	794	13	0	0	0	0	2	2	0	0	2	1	796	13
OBSCENITY CRIMES	0	0	0	0	0	0	0	0	0	0	0	0	0	0	0	0	0	0	0	0	0	0
TREASON & REL OFF	0	0	0	0	0	0	0	0	0	0	0	0	0	0	0	0	0	0	0	0	0	0
CRIMES INVOLVNG GOVT	0	0	1	0	1	0	1	0	3	0	0	0	0	0	0	0	0	0	0	0	3	0
FALSIFICATIONS	0	0	0	0	0	0	0	0	0	0	0	0	0	0	0	0	0	0	0	0	0	0
OBSTRUCT LAW ENFORCE	0	0	0	0	1	0	0	0	1	0	0	0	0	0	0	0	0	0	0	0	1	0
DISORDERLY CONDUCT	0	0	0	0	0	0	0	0	0	0	0	0	0	0	0	0	0	0	0	0	0	0
GAMBLING & REL OFF	0	0	0	0	0	0	0	0	0	0	0	0	0	0	0	0	0	0	0	0	0	0
CRUELTY TO CHILDREN	0	0	0	0	0	0	0	0	0	0	0	0	0	0	0	0	0	0	0	0	0	0
CRIMES WITH GUNS	0	0	8	0	6	0	2	0	16	0	0	0	1	1	0	0	0	0	1	0	17	0
INVASION PRIVACY	0	0	0	0	0	0	0	0	0	0	0	0	0	0	0	0	0	0	0	0	0	0
RACKETEERING	0	0	0	0	0	0	0	0	0	0	0	0	0	0	0	0	0	0	0	0	0	0
DRUG ABUSE OFFENSES	0	0	67	2	66	3	2	0	135	2	0	0	3	2	2	2	1	3	6	2	141	2
DRUG TRAFFICKING	0	0	6	0	4	0	0	0	10	0	0	0	0	0	0	0	0	0	0	0	10	0
AUTO CRIMES	0	0	0	0	0	0	0	0	0	0	0	0	0	0	0	0	0	0	0	0	0	0
REVENUE & CONTRABAND	0	0	0	0	0	0	0	0	0	0	0	0	0	0	0	0	0	0	0	0	0	0
CRIMES OF OTH STATES	0	0	0	0	0	0	0	0	0	0	0	0	0	0	0	0	0	0	0	0	0	0
MISC. FELONIES	0	0	0	0	0	0	1	0	1	0	0	0	0	0	0	0	0	0	0	0	1	0
MISDEMEANORS	0	0	0	0	0	0	0	0	0	0	0	0	0	0	0	0	0	0	0	0	0	0
Total reported	117	100	2855	100	2334	100	588	100	5894	100	8	100	125	100	100	100	30	100	263	100	6157	100
Percent reported		99.2		99.8		100.0		100.0		99.9		100.0		100.0		100.0		100.0		100.0		99.9
NOT REPORTED	1		6		1		0		8		0		0		0		0		0		8	
Total	118		2861		2335		588		5902		8		125		100		30		263		6165	

Inmate statistical profile

Sample: ACTIVE PRISONERS SERVING LIFE EXCLUDING JAIL
Active inmates 10/21/2003

Requestor: Statistics

Most Serious Offense by current age & sex

Most Serious Offense	M E N				W O M E N				Grand Total	%												
	Age 00-21 %	Age 22-39 %	Age 40-54 %	Age 55-99 %	Men Total %	Age 00-21 %	Age 22-39 %	Age 40-54 %			Age 55-99 %	Women Total %										
MISC HOMICIDE OFFENS	1	1	6	0	1	0	0	0	8	0	0	0	0	0	0	0	8	0				
MURDER	89	77	1971	74	1407	66	433	80	3900	72	7	100	114	93	90	97	29	100	240	96	4140	73
VOLUNTARY MANSLAUGHT	0	0	1	0	0	0	1	0	2	0	0	0	0	0	0	0	0	0	0	0	2	0
INVOLUNTARY MANSLAUG	0	0	1	0	0	0	0	0	1	0	0	0	0	0	0	0	0	0	0	0	1	0
AGGRAV ASSAULT	0	0	6	0	5	0	1	0	12	0	0	0	0	0	0	0	0	0	0	0	12	0
AGGRAV BATTERY	0	0	1	0	0	0	0	0	1	0	0	0	0	0	0	0	0	0	0	0	1	0
TERRORIST THREATS & FALSE IMPRISONMENT	0	0	1	0	0	0	0	0	1	0	0	0	0	0	0	0	0	0	0	0	1	0
KIDNAPPING	6	5	186	7	123	6	18	3	333	6	0	0	4	3	3	3	0	0	7	3	340	6
AGGRAV ASSAULT POLCE	0	0	0	0	1	0	1	0	2	0	0	0	0	0	0	0	0	0	0	0	2	0
ARSON 2ND DEGREE	0	0	1	0	0	0	0	0	1	0	0	0	0	0	0	0	0	0	0	0	1	0
BURGLARY	0	0	7	0	4	0	0	0	11	0	0	0	0	0	1	1	0	0	1	0	12	0
FORGERY 1ST DEGREE	0	0	2	0	6	0	1	0	9	0	0	0	0	0	0	0	0	0	0	0	9	0
THEFT BY TAKING	0	0	0	0	2	0	0	0	2	0	0	0	0	0	0	0	0	0	0	0	2	0
ROBBERY	0	0	4	0	3	0	3	1	10	0	0	0	0	0	0	0	0	0	0	0	10	0
ARMED ROBBERY	13	11	324	12	273	13	38	7	648	12	1	14	3	2	2	2	0	0	6	2	654	11
RAPE	9	8	253	10	391	18	69	13	722	13	0	0	0	0	2	2	0	0	2	1	724	13
AGGRAV SODOMY	0	0	9	0	25	1	11	2	45	1	0	0	0	0	0	0	0	0	0	0	45	1
CHILD MOLESTATION	0	0	2	0	4	0	1	0	7	0	0	0	0	0	0	0	0	0	0	0	7	0
AGGRAV CHILD MOLESTA	0	0	3	0	12	1	5	1	20	0	0	0	0	0	0	0	0	0	0	0	20	0
OBSTR OF LAW ENF OFF	0	0	1	0	1	0	1	0	3	0	0	0	0	0	0	0	0	0	0	0	3	0
ESCAPE	0	0	0	0	1	0	0	0	1	0	0	0	0	0	0	0	0	0	0	0	1	0
POSS OF FIREARM DUR	0	0	3	0	2	0	1	0	6	0	0	0	0	0	0	0	0	0	0	0	6	0
POSS OF CERTAIN WEAP	0	0	0	0	1	0	0	0	1	0	0	0	0	0	0	0	0	0	0	0	1	0
POSS FIREARM CONVCT	0	0	5	0	3	0	1	0	9	0	0	0	1	1	0	0	0	0	1	0	10	0
S/D NARCOTICS, OPIAT	0	0	6	0	7	0	1	0	14	0	0	0	0	0	0	0	0	0	0	0	14	0
S/D DEP,STIM,CNTRF D	0	0	1	0	0	0	0	0	1	0	0	0	0	0	0	0	0	0	0	0	1	0
S/D OF MARIJUANA	0	0	2	0	5	0	0	0	7	0	0	0	0	0	0	0	0	0	0	0	7	0
POSS NARCOTICS, OPIA	0	0	0	0	2	0	0	0	2	0	0	0	0	0	0	0	0	0	0	0	2	0
POSS DEP,STIM, CNTRF	0	0	0	0	1	0	0	0	1	0	0	0	0	0	0	0	0	0	0	0	1	0
VIOL GA CNTRL SBST A	0	0	2	0	3	0	0	0	5	0	0	0	1	1	0	0	0	0	1	0	6	0
S/D CONT SUB PUBLIC	0	0	2	0	0	0	0	0	2	0	0	0	0	0	0	0	0	0	0	0	2	0
S/D CONT SUB SCHOOL	0	0	1	0	0	0	0	0	1	0	0	0	0	0	0	0	0	0	0	0	1	0

(continued)

Inmate statistical profile

Sample: ACTIVE PRISONERS SERVING LIFE EXCLUDING JAIL
Active inmates 10/21/2003

Requestor: Statistics

Most Serious Offense by current age & sex (CONTINUED)

Most Serious Offense	Age		M E N				Men		Age		W O M E N				Women		Grand					
	00-21	%	22-39	%	40-54	%	55-99	%	Total	%	00-21	%	22-39	%	40-54	%	55-99	%	Total	%		
S/D COCAINE	0	0	41	2	42	2	0	0	83	2	0	0	2	2	2	2	1	3	5	2	88	2
POSS OF COCAINE	0	0	12	0	6	0	1	0	19	0	0	0	0	0	0	0	0	0	0	0	19	0
TRAF COCAINE LESS 20	0	0	5	0	3	0	0	0	8	0	0	0	0	0	0	0	0	0	0	0	8	0
TRAF COCAINE 401+ GM	0	0	0	0	1	0	0	0	1	0	0	0	0	0	0	0	0	0	0	0	1	0
ATT/CONSPRCY COMMT C	0	0	1	0	0	0	0	0	1	0	0	0	0	0	0	0	0	0	0	0	1	0
CRMNL ATMPPT	0	0	0	0	0	0	1	0	1	0	0	0	0	0	0	0	0	0	0	0	1	0
Total reported	118	100	2861	100	2335	100	588	100	5902	100	8	100	125	100	100	100	30	100	263	100	6165	100
Percent reported		97.5		92.7		91.3		91.5		92.2		87.5		97.6		93.0		96.7		95.4		92.3
Not reported	3		208		202		50		463		1		3		7		1		12		475	
Total	118		2861		2335		588		5902		8		125		100		30		263		6165	

Inmate statistical profile

Sample: ACTIVE PRISONERS SERVING LIFE EXCLUDING JAIL
Active inmates 10/21/2003

Requestor: Statistics

Most Serious Crime Type by current age & sex

Crime Type	Age		Age		M E N		Age		Men		Age		Age		W O M E N		Women		Grand			
	00-21	%	22-39	%	40-54	%	55-99	%	Total	%	00-21	%	22-39	%	40-54	%	55-99	%	Total	%	Total	%
VIOL/PERSN	109	92	2502	87	1813	78	495	84	4919	83	8	100	121	97	95	95	29	97	253	96	5172	84
NVIOL/PERS	0	0	3	0	2	0	1	0	6	0	0	0	0	0	0	0	0	0	0	0	6	0
PROPERTY	0	0	10	0	12	1	1	0	23	0	0	0	0	0	1	1	0	0	1	0	24	0
DRUG SALES	0	0	59	2	58	2	1	0	118	2	0	0	2	2	2	2	1	3	5	2	123	2
DRUG POSSN	0	0	14	0	12	1	1	0	27	0	0	0	1	1	0	0	0	0	1	0	28	0
ALCOHOL	0	0	0	0	0	0	0	0	0	0	0	0	0	0	0	0	0	0	0	0	0	0
HABIT/DUI	0	0	0	0	0	0	0	0	0	0	0	0	0	0	0	0	0	0	0	0	0	0
SEX OFFEND	9	8	267	9	432	19	86	15	794	13	0	0	0	0	2	2	0	0	2	1	796	13
OTHER	0	0	6	0	6	0	3	1	15	0	0	0	1	1	0	0	0	0	1	0	16	0
Total reported	118	100	2861	100	2335	100	588	100	5902	100	8	100	125	100	100	100	30	100	263	100	6165	100
Percent reported	100.0		100.0		100.0		100.0		100.0		100.0		100.0		100.0		100.0		100.0		100.0	
NOT REPORTED	0		1		0		0		1		0		0		0		0		0		1	
Total	118		2861		2335		588		5902		8		125		100		30		263		6165	