

**Active Inmates Serving Life by Race & Gender**

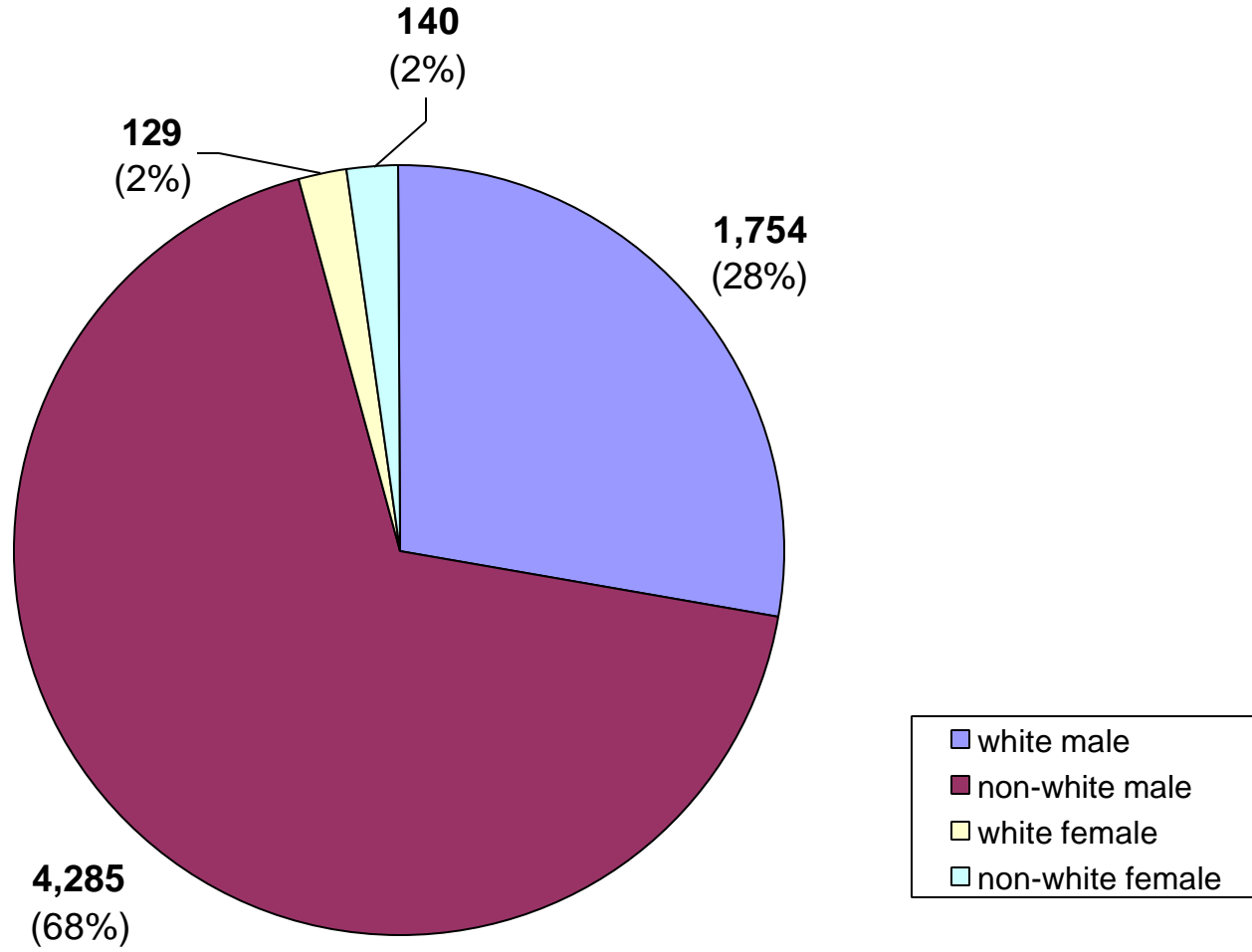

### Prior Incarcerations By Active Inmates Serving Life

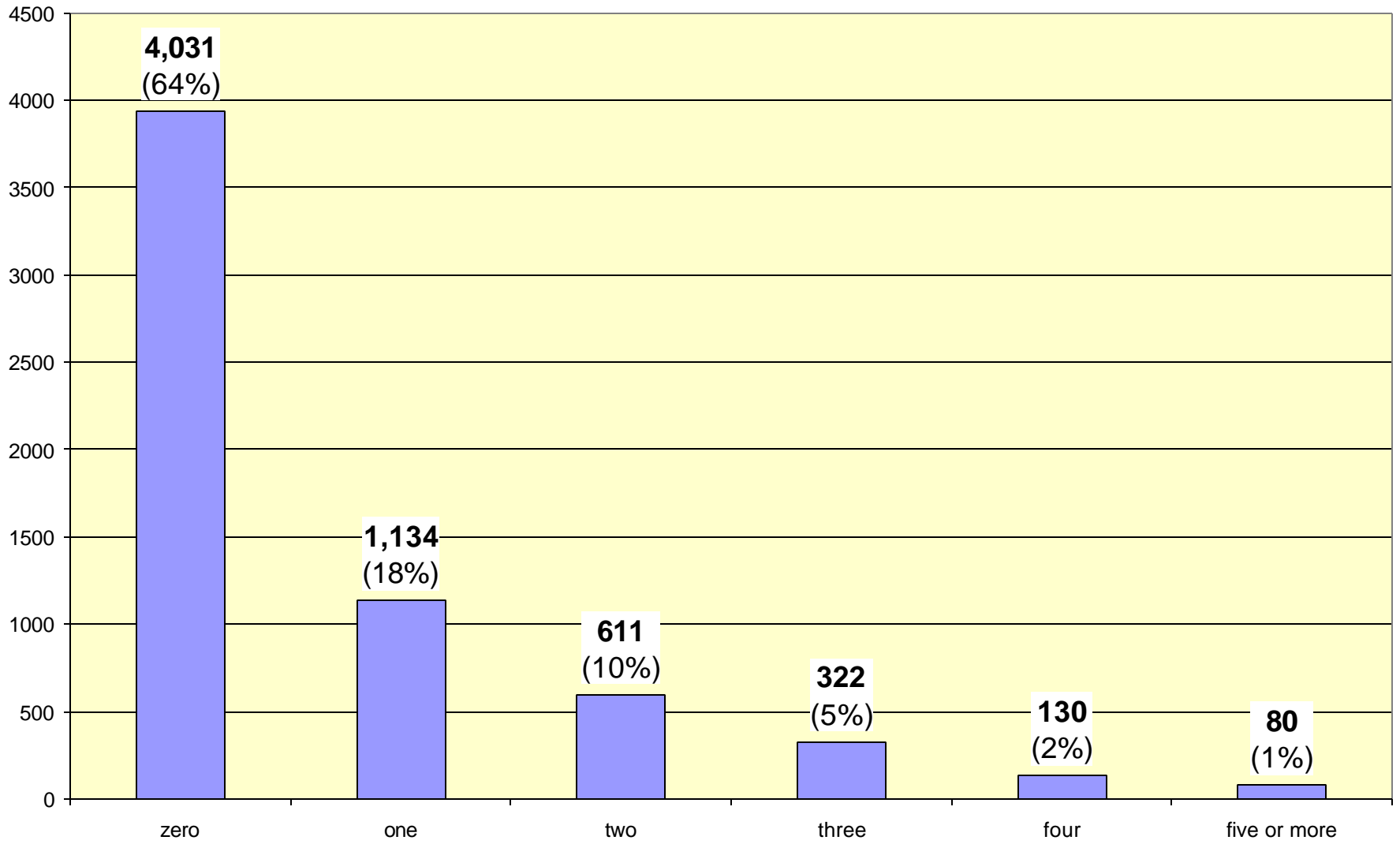

### Crime Types of Active Inmates Serving Life Sentences

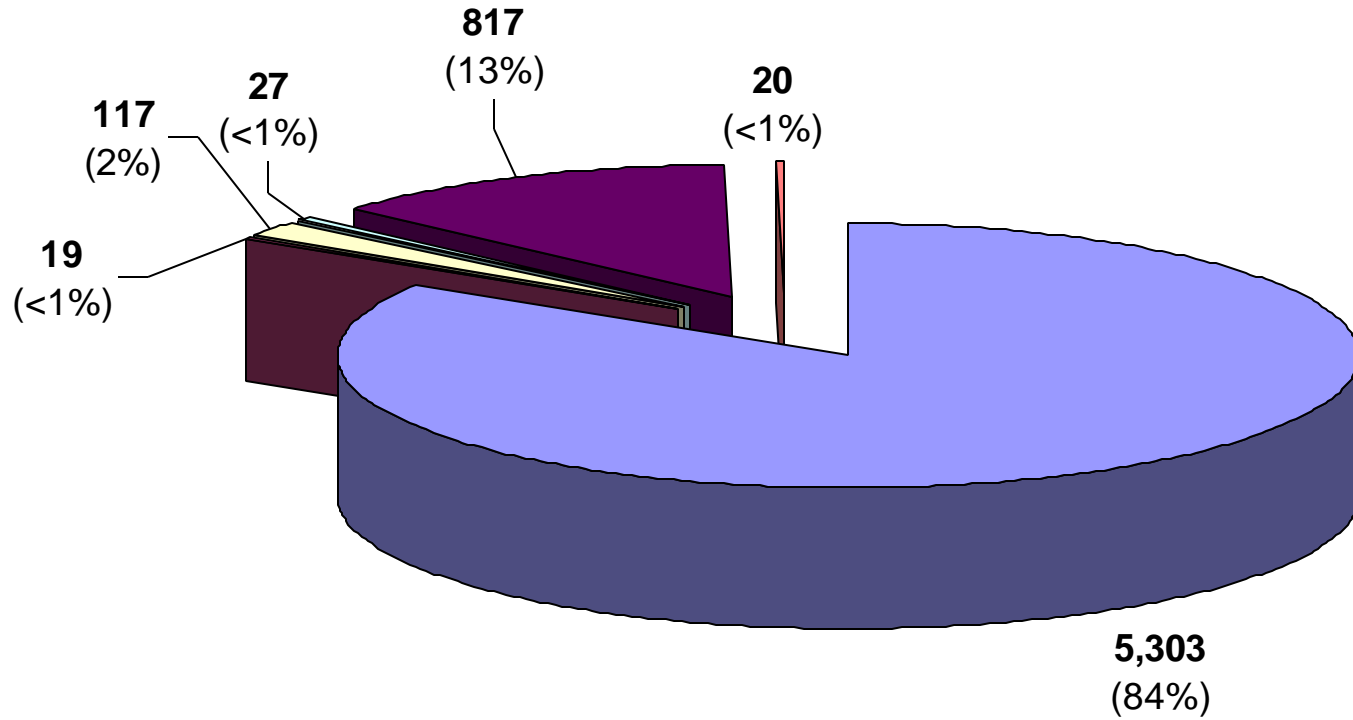

Inmate statistical profile

TABLE OF CONTENTS FOR ACTIVE PRISONERS SERVING LIFE EXCLUDING JAIL

Title	PAGE
RACE AND SEX.....	2
Culture Fair IQ Scores.....	3
Self-Rpt Socioeconomic Class.....	4
Self-Rpt Environment To Age 16.....	5
Self-Rpt Education Level.....	6
Functional Reading Level (WRAT Scores)..	7
Functional Math Level (WRAT Scores)....	8
Functional Spelling Level (WRAT Scores).	9
Self-Rpt Guardian Status To Age 16.....	10
Self-Rpt Employment Status Before Prison	11
Self-Rpt Marital Status At Admission....	12
Self-Rpt Number Of Children At Admission	13
Self-Rpt Religious Affiliation.....	14
Self-Rpt Family Behavior Patterns *....	15
Inmate Diagnostic Behavior Problem *....	16
Physical Profile (General Condition)....	17
Security Status.....	18
Number Of Sentences.....	19
Number Of Disciplinarys.....	20
Number Of Escapes.....	21
Number Of Prior Georgia Incarcerations *	22
Number Of Transfers.....	23
County Of Conviction.....	24
Circ Of Conviction.....	29
Home County.....	31
Prison Sentence In Years.....	36
Probation To Follow Prison.....	37
Admission Type.....	38
Release Type.....	39
Inst By Group.....	40
Institution.....	41
Misdemeanors And Felonies.....	43
Crimes By Group.....	44
Most Serious Offense.....	45
Most Serious Crime Type.....	47

Inmate statistical profile

Sample: ACTIVE PRISONERS SERVING LIFE EXCLUDING JAIL  
Active inmates 06/25/2004

Requestor: Statistics

RACE AND SEX by current age & sex

RACE AND SEX	Age		Age		M E N				Age		Age		W O M E N				Women		Grand			
	00-21	%	22-39	%	40-54	%	55-99	%	Total	%	00-21	%	22-39	%	40-54	%	55-99	%	Total	%	Total	%
WHITE MALE	26	22	620	22	798	33	310	49	1754	29	0	0	0	0	0	0	0	0	0	0	1754	28
NON WHITE MALE	92	78	2251	78	1620	67	322	51	4285	71	0	0	0	0	0	0	0	0	0	0	4285	68
WHITE FEMALE	0	0	0	0	0	0	0	0	0	0	3	38	55	42	51	51	20	67	129	48	129	2
NON WHITE FEMALE	0	0	0	0	0	0	0	0	0	0	5	63	76	58	49	49	10	33	140	52	140	2
Total reported	118	100	2871	100	2418	100	632	100	6039	100	8	100	131	100	100	100	30	100	269	100	6308	100
Percent reported	100.0		100.0		100.0		100.0		100.0		100.0		100.0		100.0		100.0		100.0		100.0	
NOT REPORTED	0		0		0		0		0		0		0		0		0		0		0	
Total	118		2871		2418		632		6039		8		131		100		30		269		6308	
AVERAGE AGE	19.93		31.25		46.08		60.52		40.03		20.00		31.04		46.23		62.10		39.82		40.02	

Georgia Department of Corrections

Inmate statistical profile

Sample: ACTIVE PRISONERS SERVING LIFE EXCLUDING JAIL  
Active inmates 06/25/2004

Requestor: Statistics

Culture Fair IQ Scores by current age & sex

IQ Score	M E N					W O M E N					Grand Total %
	Age 00-21 %	Age 22-39 %	Age 40-54 %	Age 55-99 %	Men Total %	Age 00-21 %	Age 22-39 %	Age 40-54 %	Age 55-99 %	Women Total %	
LESS THAN 70	5 5	73 3	157 7	58 10	293 5	0 0	8 6	12 12	5 20	25 10	318 5
70 AND UP	99 95	2650 97	2092 93	518 90	5359 95	7 100	118 94	86 88	20 80	231 90	5590 95
Total reported	104 100	2723 100	2249 100	576 100	5652 100	7 100	126 100	98 100	25 100	256 100	5908 100
Percent reported	88.1	94.8	93.0	91.1	93.6	87.5	96.2	98.0	83.3	95.2	93.7
NOT REPORTED	14	148	169	56	387	1	5	2	5	13	400
Total	118	2871	2418	632	6039	8	131	100	30	269	6308
AVERAGE IQ	97.15	101.26	97.86	95.04	99.20	104.57	96.83	90.20	85.12	93.36	98.95

Inmate statistical profile

Sample: ACTIVE PRISONERS SERVING LIFE EXCLUDING JAIL  
Active inmates 06/25/2004

Requestor: Statistics

Self-Rpt Socioeconomic Class by current age & sex

Socioeconomic Class	Age		Age		M E N				Age		Age		W O M E N				Women		Grand			
	00-21	%	22-39	%	40-54	%	55-99	%	Total	%	00-21	%	22-39	%	40-54	%	55-99	%	Total	%	Total	%
WELFARE	11	10	298	11	237	10	37	6	583	10	1	13	21	16	7	7	0	0	29	11	612	10
OCC EMPLOY	3	3	178	6	71	3	14	2	266	5	0	0	2	2	1	1	1	4	4	2	270	4
MINIMUM STD	47	42	1079	39	969	41	314	52	2409	41	3	38	41	31	29	30	14	52	87	33	2496	41
MIDDLE	47	42	1177	43	1053	45	237	39	2514	43	4	50	67	51	57	58	12	44	140	53	2654	44
OTHER	4	4	23	1	11	0	4	1	42	1	0	0	0	0	4	4	0	0	4	2	46	1
Total reported	112	100	2755	100	2341	100	606	100	5814	100	8	100	131	100	98	100	27	100	264	100	6078	100
Percent reported	94.9		96.0		96.8		95.9		96.3		100.0		100.0		98.0		90.0		98.1		96.4	
NOT RPTD	6		116		77		26		225		0		0		2		3		5		230	
Total	118		2871		2418		632		6039		8		131		100		30		269		6308	

Inmate statistical profile

Sample: ACTIVE PRISONERS SERVING LIFE EXCLUDING JAIL  
Active inmates 06/25/2004

Requestor: Statistics

Self-Rpt Environment To Age 16 by current age & sex

Environment	M E N								W O M E N								Grand Total %					
	Age 00-21	%	Age 22-39	%	Age 40-54	%	Age 55-99	%	Men Total	%	Age 00-21	%	Age 22-39	%	Age 40-54	%		Age 55-99	%	Women Total	%	
RURAL/FARM	3	3	85	3	157	7	110	18	355	6	0	0	7	5	5	5	4	15	16	6	371	6
RURAL/NFARM	1	1	149	5	191	8	57	9	398	7	3	38	14	11	6	6	0	0	23	9	421	7
S.M.S.A	44	39	1182	42	859	37	179	29	2264	38	1	13	24	18	21	21	7	27	53	20	2317	38
URBAN	29	26	552	20	454	19	86	14	1121	19	1	13	47	36	26	26	4	15	78	30	1199	19
SMALL TOWN	35	31	834	30	676	29	181	29	1726	29	3	38	39	30	39	39	11	42	92	35	1818	30
OTHER	0	0	14	0	13	1	1	0	28	0	0	0	0	0	2	2	0	0	2	1	30	0
Total reported	112	100	2816	100	2350	100	614	100	5892	100	8	100	131	100	99	100	26	100	264	100	6156	100
Percent reported	94.9		98.1		97.2		97.2		97.6		100.0		100.0		99.0		86.7		98.1		97.6	
NOT RPTD	6		55		68		18		147		0		0		1		4		5		152	
Total	118		2871		2418		632		6039		8		131		100		30		269		6308	



Georgia Department of Corrections

Page 6 Run 06/25/04 8:20 am

Office of Planning and Analysis

Inmate statistical profile

Sample: ACTIVE PRISONERS SERVING LIFE EXCLUDING JAIL  
Active inmates 06/25/2004

Requestor: Statistics

Self-Rpt Education Level by current age & sex

Education Level	M E N								W O M E N								Grand					
	Age 00-21	%	Age 22-39	%	Age 40-54	%	Age 55-99	%	Men Total	%	Age 00-21	%	Age 22-39	%	Age 40-54	%	Age 55-99	%	Women Total	%	Total	%
LESS THAN GRADE 7	2	2	57	2	83	3	101	16	243	4	0	0	4	3	3	3	5	17	12	5	255	4
GRADE 7	2	2	84	3	67	3	41	7	194	3	0	0	5	4	4	4	2	7	11	4	205	3
GRADE 8	28	25	294	10	203	9	66	11	591	10	2	25	17	13	8	8	2	7	29	11	620	10
GRADE 9	23	21	478	17	299	13	47	8	847	14	4	50	17	13	5	5	1	3	27	10	874	14
GRADE 10	22	20	590	21	345	15	70	11	1027	17	2	25	23	18	14	14	5	17	44	17	1071	17
GRADE 11	27	24	567	20	293	12	46	7	933	16	0	0	19	15	7	7	1	3	27	10	960	15
GRADE 12	3	3	540	19	789	33	169	27	1501	25	0	0	23	18	32	33	9	31	64	24	1565	25
MORE THAN GRADE 12	4	4	219	8	299	13	81	13	603	10	0	0	22	17	25	26	4	14	51	19	654	11
Total reported	111	100	2829	100	2378	100	621	100	5939	100	8	100	130	100	98	100	29	100	265	100	6204	100
Percent reported	94.1		98.5		98.3		98.3		98.3		100.0		99.2		98.0		96.7		98.5		98.4	
NOT REPORTED	7		42		40		11		100		0		1		2		1		4		104	
Total	118		2871		2418		632		6039		8		131		100		30		269		6308	
AVG EDUCATION LEVEL	9.74		10.71		11.39		10.16		10.91		9.00		11.55		12.45		10.66		11.71		10.94	

\* NOTE: THE FIELD LABELED "LESS THAN GRADE 7" WAS CORRECTED IN MARCH 1989: MISSING DATA FOR INMATES STILL IN DIAGNOSTICS NOW HAS BEEN REMOVED FROM THIS FIELD AND IDENTIFIED AS "NOT REPORTED" INFORMATION.

Inmate statistical profile

Sample: ACTIVE PRISONERS SERVING LIFE EXCLUDING JAIL  
Active inmates 06/25/2004

Requestor: Statistics

Functional Reading Level (WRAT Scores) by current age & sex

WRAT Reading Score	M E N								W O M E N								Grand Total %					
	Age 00-21		Age 22-39		Age 40-54		Age 55-99		Men Total		Age 00-21		Age 22-39		Age 40-54			Age 55-99		Women Total		
LESS THAN GRADE 6	47	45	941	34	966	45	247	46	2201	40	2	29	37	29	29	30	11	42	79	31	2280	39
6TH THRU 8TH GRADE	18	17	642	24	478	22	106	20	1244	22	2	29	28	22	20	21	6	23	56	22	1300	22
GRADE 9	9	9	227	8	154	7	35	6	425	8	0	0	4	3	6	6	1	4	11	4	436	8
GRADE 10	4	4	130	5	78	4	23	4	235	4	0	0	6	5	6	6	2	8	14	5	249	4
GRADE 11	6	6	129	5	100	5	15	3	250	5	0	0	5	4	3	3	2	8	10	4	260	4
GRADE 12	15	14	507	19	340	16	103	19	965	17	1	14	10	8	5	5	1	4	17	7	982	17
MORE THAN GRADE 12	5	5	152	6	50	2	10	2	217	4	2	29	36	29	27	28	3	12	68	27	285	5
Total reported	104	100	2728	100	2166	100	539	100	5537	100	7	100	126	100	96	100	26	100	255	100	5792	100
Percent reported	88.1		95.0		89.6		85.3		91.7		87.5		96.2		96.0		86.7		94.8		91.8	
NOT REPORTED	14		143		252		93		502		1		5		4		4		14		516	
Total	118		2871		2418		632		6039		8		131		100		30		269		6308	
AVG READING SCORE	7.44		8.03		7.14		7.11		7.58		9.19		8.83		8.50		7.16		8.54		7.62	

Inmate statistical profile

Sample: ACTIVE PRISONERS SERVING LIFE EXCLUDING JAIL  
Active inmates 06/25/2004

Requestor: Statistics

Functional Math Level (WRAT Scores) by current age & sex

WRAT Math Score	M E N								W O M E N								Grand Total %					
	Age 00-21		Age 22-39		Age 40-54		Age 55-99		Men Total		Age 00-21		Age 22-39		Age 40-54			Age 55-99		Women Total		
LESS THAN GRADE 6	43	41	758	28	899	41	245	45	1945	35	2	29	34	27	41	42	12	46	89	35	2034	35
6TH THRU 8TH GRADE	47	45	1407	52	858	40	162	30	2474	45	4	57	63	50	29	30	10	38	106	41	2580	44
GRADE 9	8	8	230	8	151	7	38	7	427	8	1	14	15	12	8	8	2	8	26	10	453	8
GRADE 10	4	4	138	5	118	5	32	6	292	5	0	0	6	5	8	8	1	4	15	6	307	5
GRADE 11	1	1	87	3	64	3	23	4	175	3	0	0	1	1	3	3	0	0	4	2	179	3
GRADE 12	1	1	89	3	76	3	37	7	203	4	0	0	2	2	3	3	0	0	5	2	208	4
MORE THAN GRADE 12	0	0	21	1	6	0	3	1	30	1	0	0	5	4	5	5	1	4	11	4	41	1
Total reported	104	100	2730	100	2172	100	540	100	5546	100	7	100	126	100	97	100	26	100	256	100	5802	100
Percent reported	88.1		95.1		89.8		85.4		91.8		87.5		96.2		97.0		86.7		95.2		92.0	
NOT REPORTED	14		141		246		92		493		1		5		3		4		13		506	
Total	118		2871		2418		632		6039		8		131		100		30		269		6308	
AVG MATH SCORE	6.48		7.19		6.67		6.67		6.92		7.13		7.30		7.14		6.05		7.11		6.93	

Georgia Department of Corrections

Inmate statistical profile

Sample: ACTIVE PRISONERS SERVING LIFE EXCLUDING JAIL  
Active inmates 06/25/2004

Requestor: Statistics

Functional Spelling Level (WRAT Scores) by current age & sex

WRAT Spelling Score	M E N								W O M E N								Grand Total %
	Age 00-21 %	Age 22-39 %	Age 40-54 %	Age 55-99 %	Men Total %	Age 00-21 %	Age 22-39 %	Age 40-54 %	Age 55-99 %	Women Total %							
LESS THAN GRADE 6	51 49	1066 39	1213 56	308 57	2638 48	0 0	32 25	35 36	13 50	80 31	2718 47						
6TH THRU 8TH GRADE	25 24	796 29	484 22	107 20	1412 25	4 57	39 31	19 20	5 19	67 26	1479 26						
GRADE 9	13 13	204 7	115 5	19 4	351 6	2 29	13 10	3 3	2 8	20 8	371 6						
GRADE 10	3 3	200 7	86 4	21 4	310 6	0 0	10 8	5 5	1 4	16 6	326 6						
GRADE 11	2 2	130 5	61 3	12 2	205 4	1 14	4 3	5 5	4 15	14 5	219 4						
GRADE 12	5 5	261 10	190 9	67 12	523 9	0 0	11 9	6 6	0 0	17 7	540 9						
MORE THAN GRADE 12	5 5	70 3	19 1	6 1	100 2	0 0	17 13	24 25	1 4	42 16	142 2						
Total reported	104 100	2727 100	2168 100	540 100	5539 100	7 100	126 100	97 100	26 100	256 100	5795 100						
Percent reported	88.1	95.0	89.7	85.4	91.7	87.5	96.2	97.0	86.7	95.2	91.9						
NOT REPORTED	14	144	250	92	500	1	5	3	4	13	513						
Total	118	2871	2418	632	6039	8	131	100	30	269	6308						
AVG SPELLING SCORE	6.84	7.24	6.13	6.11	6.69	8.64	8.42	8.20	6.37	8.14	6.75						

Georgia Department of Corrections

Page 10 Run 06/25/04 8:20 am

Office of Planning and Analysis

Inmate statistical profile

Sample: ACTIVE PRISONERS SERVING LIFE EXCLUDING JAIL  
Active inmates 06/25/2004

Requestor: Statistics

Self-Rpt Guardian Status To Age 16 by current age & sex

Guardian Status	M E N								W O M E N								Grand Total %
	Age 00-21 %	Age 22-39 %	Age 40-54 %	Age 55-99 %	Men Total %	Age 00-21 %	Age 22-39 %	Age 40-54 %	Age 55-99 %	Women Total %							
ORPHANAGE	118 105	2873 102	2424 103	633 102	6048 102	8 100	131 100	100 103	30 107	269 102	6317 102						
FATHER ONLY	4 4	85 3	66 3	11 2	166 3	0 0	1 1	3 3	1 4	5 2	171 3						
FTR MTR HD	5 4	126 4	92 4	14 2	237 4	0 0	4 3	6 6	0 0	10 4	247 4						
MOTHER ONLY	57 51	1398 50	792 34	181 29	2428 41	5 63	50 38	24 25	11 39	90 34	2518 41						
MTR FTR HD	28 25	778 28	1094 46	329 53	2229 38	2 25	50 38	52 54	15 54	119 45	2348 38						
OTH FEMALE	3 3	50 2	53 2	17 3	123 2	0 0	2 2	4 4	0 0	6 2	129 2						
OTH MALE	1 1	6 0	12 1	1 0	20 0	0 0	0 0	2 2	0 0	2 1	22 0						
STEP-PARNTS	2 2	50 2	32 1	9 1	93 2	0 0	0 0	0 0	0 0	0 0	93 2						
FOSTER HOME	1 1	31 1	30 1	11 2	73 1	0 0	1 1	2 2	0 0	3 1	76 1						
GRAND PRNTS	11 10	230 8	149 6	38 6	428 7	1 13	20 15	4 4	1 4	26 10	454 7						
OTHER	0 0	68 2	38 2	8 1	114 2	0 0	3 2	0 0	0 0	3 1	117 2						
Total reported	230 100	5695 100	4782 100	1252 100	11959 100	16 100	262 100	197 100	58 100	533 100	12492 100						
Percent reported	94.9	98.4	97.8	98.1	98.0	100.0	100.0	97.0	93.3	98.1	98.0						
NOT RPTD	6	47	54	12	119	0	0	3	2	5	124						
Total	118	2871	2418	632	6039	8	131	100	30	269	6308						

Georgia Department of Corrections

Page 11 Run 06/25/04 8:20 am

Office of Planning and Analysis

Inmate statistical profile

Sample: ACTIVE PRISONERS SERVING LIFE EXCLUDING JAIL  
Active inmates 06/25/2004

Requestor: Statistics

Self-Rpt Employment Status Before Prison by current age & sex

Employment	M E N								W O M E N								Grand					
	Age 00-21	%	Age 22-39	%	Age 40-54	%	Age 55-99	%	Men Total	%	Age 00-21	%	Age 22-39	%	Age 40-54	%	Age 55-99	%	Women Total	%	Total	%
FULL TIME	25	23	959	36	914	40	233	39	2131	38	1	13	36	32	18	19	4	15	59	25	2190	37
PART TIME	11	10	234	9	111	5	35	6	391	7	0	0	5	5	3	3	0	0	8	3	399	7
UNEMPL < 6M	5	5	378	14	371	16	103	17	857	15	1	13	16	14	21	23	6	22	44	18	901	15
UNEMPL > 6M	13	12	680	25	789	34	182	31	1664	29	0	0	29	26	39	42	13	48	81	34	1745	29
NEVER WORKD	47	44	365	14	30	1	5	1	447	8	3	38	21	19	7	8	0	0	31	13	478	8
STUDENT	6	6	47	2	11	0	1	0	65	1	2	25	3	3	1	1	0	0	6	3	71	1
INCAPABLE	0	0	23	1	66	3	35	6	124	2	1	13	1	1	4	4	4	15	10	4	134	2
OTHER	0	0	0	0	0	0	0	0	0	0	0	0	0	0	0	0	0	0	0	0	0	0
Total reported	107	100	2686	100	2292	100	594	100	5679	100	8	100	111	100	93	100	27	100	239	100	5918	100
Percent reported		90.7		93.6		94.8		94.0		94.0		100.0		84.7		93.0		90.0		88.8		93.8
NOT RPTD	11		185		126		38		360		0		20		7		3		30		390	
Total	118		2871		2418		632		6039		8		131		100		30		269		6308	

\* NOTE: THE FIELD LABELD "OTHER" WAS CORRECTED IN APRIL 1989; INMATES CODED "PRE-OTIS NOT REPORTED" NOW HAVE BEEN REMOVED FROM THIS FIELD AND IDENTIFIED AS "NOT REPORTED".

Inmate statistical profile

Sample: ACTIVE PRISONERS SERVING LIFE EXCLUDING JAIL  
Active inmates 06/25/2004

Requestor: Statistics

Self-Rpt Marital Status At Admission by current age & sex

Marital Status	M E N								W O M E N								Grand					
	Age		Age		Age		Age		Men		Age		Age		Age		Women		Total			
	00-21	%	22-39	%	40-54	%	55-99	%	Total	%	00-21	%	22-39	%	40-54	%	55-99	%	Total	%	Total	%
SINGLE	110	99	2107	74	940	40	102	16	3259	55	7	88	84	64	23	23	4	14	118	44	3377	54
MARRIED	1	1	184	6	403	17	152	25	740	12	1	13	11	8	19	19	3	11	34	13	774	12
SEPARATED	0	0	76	3	165	7	59	10	300	5	0	0	10	8	11	11	3	11	24	9	324	5
DIVORCED	0	0	104	4	375	16	148	24	627	11	0	0	7	5	17	17	6	21	30	11	657	11
WIDOWED	0	0	38	1	100	4	70	11	208	4	0	0	7	5	18	18	11	39	36	14	244	4
COMMON LAW	0	0	319	11	387	16	88	14	794	13	0	0	12	9	11	11	1	4	24	9	818	13
OTHER	0	0	3	0	2	0	0	0	5	0	0	0	0	0	0	0	0	0	0	0	5	0
Total reported	111	100	2831	100	2372	100	619	100	5933	100	8	100	131	100	99	100	28	100	266	100	6199	100
Percent reported	94.1		98.6		98.1		97.9		98.2		100.0		100.0		99.0		93.3		98.9		98.3	
NOT RPTD	7		40		46		13		106		0		0		1		2		3		109	
Total	118		2871		2418		632		6039		8		131		100		30		269		6308	

Inmate statistical profile

Sample: ACTIVE PRISONERS SERVING LIFE EXCLUDING JAIL  
Active inmates 06/25/2004

Requestor: Statistics

Self-Rpt Number Of Children At Admission by current age & sex

Number Of Children	M E N								W O M E N								Grand Total %
	Age 00-21 %	Age 22-39 %	Age 40-54 %	Age 55-99 %	Men Total %	Age 00-21 %	Age 22-39 %	Age 40-54 %	Age 55-99 %	Women Total %							
NO CHILDREN	0 0	291 17	332 18	62 12	685 17	0 0	1 1	3 3	1 4	5 2	690 16						
ONE CHILD	18 75	710 41	549 30	104 20	1381 34	1 50	30 33	25 28	2 7	58 28	1439 33						
TWO CHILDREN	1 4	381 22	431 24	113 22	926 23	1 50	30 33	29 33	6 21	66 32	992 23						
THREE CHILDREN	4 17	209 12	257 14	105 20	575 14	0 0	18 20	19 21	9 32	46 22	621 14						
FOUR CHILDREN	1 4	84 5	127 7	62 12	274 7	0 0	5 6	8 9	6 21	19 9	293 7						
FIVE CHILDREN	0 0	34 2	66 4	31 6	131 3	0 0	3 3	1 1	1 4	5 2	136 3						
MORE THAN 5 CHILDREN	0 0	35 2	56 3	43 8	134 3	0 0	3 3	4 4	3 11	10 5	144 3						
Total reported	24 100	1744 100	1818 100	520 100	4106 100	2 100	90 100	89 100	28 100	209 100	4315 100						
Percent reported	20.3	60.7	75.2	82.3	68.0	25.0	68.7	89.0	93.3	77.7	68.4						
NOT REPORTED	94	1127	600	112	1933	6	41	11	2	60	1993						
Total	118	2871	2418	632	6039	8	131	100	30	269	6308						
AVG NUM CHILDREN	1.50	1.74	1.90	2.62	1.92	1.50	2.19	2.34	3.18	2.38	1.94						

\* NOTE: THE FIELD LABELED "NO CHILDREN" WAS CORRECTED IN MARCH 1989: MISSING DATA FOR INMATES STILL IN DIAGNOSTICS NOW HAS BEEN REMOVED FROM THIS FIELD AND IDENTIFIED AS "NOT REPORTED" INFORMATION.



Inmate statistical profile

Sample: ACTIVE PRISONERS SERVING LIFE EXCLUDING JAIL  
Active inmates 06/25/2004

Requestor: Statistics

Self-Rpt Religious Affiliation by current age & sex

Religion	M E N								W O M E N								Grand Total	%				
	Age 00-21	%	Age 22-39	%	Age 40-54	%	Age 55-99	%	Men Total	%	Age 00-21	%	Age 22-39	%	Age 40-54	%			Age 55-99	%	Women Total	%
ISLAM	3	3	153	6	82	4	13	2	251	4	0	0	2	2	0	0	0	0	2	1	253	4
CATHOLIC	5	5	85	3	82	4	21	4	193	3	2	25	6	5	4	4	1	4	13	5	206	3
BAPTIST	38	35	1223	45	1348	60	357	61	2966	52	3	38	74	57	54	56	17	65	148	57	3114	53
METHODIST	1	1	58	2	75	3	32	5	166	3	0	0	3	2	7	7	0	0	10	4	176	3
EPISCOPLN	0	0	3	0	4	0	3	1	10	0	0	0	1	1	1	1	1	4	3	1	13	0
PRESBYTRN	0	0	5	0	8	0	5	1	18	0	0	0	0	0	0	0	1	4	1	0	19	0
CHC OF GOD	0	0	31	1	29	1	14	2	74	1	0	0	1	1	3	3	0	0	4	2	78	1
HOLINESS	3	3	102	4	123	6	30	5	258	5	1	13	14	11	11	11	2	8	28	11	286	5
JEWISH	0	0	0	0	3	0	1	0	4	0	0	0	0	0	0	0	0	0	0	0	4	0
ANGLICAN	0	0	0	0	0	0	0	0	0	0	0	0	1	1	0	0	0	0	1	0	1	0
GRK ORTHDX	0	0	0	0	0	0	0	0	0	0	0	0	0	0	0	0	0	0	0	0	0	0
HINDU	0	0	1	0	0	0	0	0	1	0	0	0	0	0	0	0	0	0	0	0	1	0
BUDDHIST	0	0	5	0	1	0	1	0	7	0	0	0	0	0	0	0	0	0	0	0	7	0
TAOIST	0	0	0	0	0	0	0	0	0	0	0	0	0	0	0	0	0	0	0	0	0	0
SHINTOIST	0	0	1	0	0	0	0	0	1	0	0	0	0	0	0	0	0	0	0	0	1	0
SEVEN D AD	0	0	6	0	4	0	2	0	12	0	0	0	0	0	0	0	0	0	0	0	12	0
JEHOVAH WT	0	0	22	1	18	1	2	0	42	1	0	0	0	0	1	1	0	0	1	0	43	1
LATR DAY S	0	0	2	0	1	0	0	0	3	0	0	0	0	0	0	0	0	0	0	0	3	0
QUAKER	0	0	0	0	0	0	0	0	0	0	0	0	0	0	0	0	0	0	0	0	0	0
OTHER PROD	16	15	292	11	91	4	28	5	427	8	2	25	15	12	6	6	1	4	24	9	451	8
NONE	30	28	490	18	172	8	30	5	722	13	0	0	6	5	4	4	0	0	10	4	732	12
OTHER	13	12	253	9	188	8	50	8	504	9	0	0	6	5	6	6	3	12	15	6	519	9
Total reported	109	100	2732	100	2229	100	589	100	5659	100	8	100	129	100	97	100	26	100	260	100	5919	100
Percent reported		92.4		95.2		92.2		93.2		93.7		100.0		98.5		97.0		86.7		96.7		93.8
NOT RPTD	9		139		189		43		380		0		2		3		4		9		389	
Total	118		2871		2418		632		6039		8		131		100		30		269		6308	

Inmate statistical profile

Sample: ACTIVE PRISONERS SERVING LIFE EXCLUDING JAIL  
Active inmates 06/25/2004

Requestor: Statistics

Self-Rpt Family Behavior Patterns \* by current age & sex

Family Behavior	M E N								W O M E N								Grand Total %
	Age 00-21 %	Age 22-39 %	Age 40-54 %	Age 55-99 %	Men Total %	Age 00-21 %	Age 22-39 %	Age 40-54 %	Age 55-99 %	Women Total %							
CRIMINLTY	33 21	769 22	606 28	121 26	1529 24	5 26	45 18	18 18	6 18	74 18	1603 24						
ALCOHOLISM	17 11	336 10	335 15	74 16	762 12	4 21	28 11	20 20	6 18	58 14	820 12						
DRUG ABUSE	13 8	218 6	92 4	12 3	335 5	1 5	27 11	7 7	2 6	37 9	372 6						
DOMINERING	0 0	11 0	16 1	0 0	27 0	1 5	19 8	8 8	3 9	31 8	58 1						
MIGRANT	0 0	33 1	50 2	4 1	87 1	1 5	2 1	2 2	0 0	5 1	92 1						
INFL BTGS	4 3	130 4	109 5	21 5	264 4	0 0	27 11	10 10	3 9	40 10	304 5						
PERMISSIVE	0 0	6 0	13 1	6 1	25 0	1 5	10 4	1 1	1 3	13 3	38 1						
FATH ABSNT	70 45	1567 46	774 35	185 40	2596 42	5 26	59 23	20 20	8 24	92 23	2688 40						
MOTH ABSNT	19 12	326 9	185 8	36 8	566 9	1 5	17 7	6 6	2 6	26 6	592 9						
NONE	1 1	36 1	20 1	4 1	61 1	0 0	19 8	7 7	2 6	28 7	89 1						
Total reported	157 100	3432 100	2200 100	463 100	6252 100	19 100	253 100	99 100	33 100	404 100	6656 100						
Percent reported	72.0	73.7	60.6	53.0	66.3	75.0	77.9	56.0	56.7	67.3	66.3						
OTHER	33	755	952	297	2037	2	29	44	13	88	2125						
Total	118	2871	2418	632	6039	8	131	100	30	269	6308						

\* NOTE: SINCE THERE CAN BE UP TO FIVE BEHAVIOR CODES PER INMATE, THE NUMBER OF CASES REPORTED IN THE DETAIL LINES AND THE TOTAL REPORTED LINE MAY EXCEED THE TOTAL NUMBER OF CASES. IN SHORT, THIS TABLE COUNTS THE NUMBER OF BEHAVIOR PROBLEMS, NOT INMATES.

Georgia Department of Corrections

Page 16 Run 06/25/04 8:20 am

Office of Planning and Analysis

Inmate statistical profile

Sample: ACTIVE PRISONERS SERVING LIFE EXCLUDING JAIL  
Active inmates 06/25/2004

Requestor: Statistics

Inmate Diagnostic Behavior Problem \* by current age & sex

Diagnostic Problem	M E N								W O M E N								Grand					
	Age 00-21	%	Age 22-39	%	Age 40-54	%	Age 55-99	%	Men Total	%	Age 00-21	%	Age 22-39	%	Age 40-54	%	Age 55-99	%	Women Total	%	Total	%
ALCOHOLIC	5	2	116	2	153	3	60	6	334	3	0	0	2	1	14	8	1	3	17	4	351	3
ALCOH ABSE	35	14	773	14	752	17	173	17	1733	15	0	0	20	8	15	9	5	13	40	9	1773	15
DRUG EXP	22	9	820	15	486	11	63	6	1391	12	1	7	21	9	17	10	2	5	41	9	1432	12
DRUG ABSE	57	22	906	17	788	18	89	9	1840	16	1	7	43	18	32	19	1	3	77	17	1917	16
NARC ADDCT	2	1	68	1	107	2	16	2	193	2	1	7	1	0	5	3	0	0	7	2	200	2
EPILEPTIC	2	1	31	1	28	1	6	1	67	1	0	0	1	0	2	1	0	0	3	1	70	1
MANIPULTVE	28	11	386	7	200	4	35	3	649	6	0	0	6	3	0	0	1	3	7	2	656	6
ASSAULTIVE	89	34	1626	30	1139	25	293	28	3147	28	7	47	80	33	38	22	10	26	135	29	3282	28
ESCAPE TEND	4	2	95	2	201	4	79	8	379	3	0	0	1	0	4	2	0	0	5	1	384	3
SUICIDAL	8	3	138	3	144	3	22	2	312	3	2	13	19	8	8	5	3	8	32	7	344	3
WITHDRAWN	2	1	31	1	29	1	10	1	72	1	1	7	9	4	3	2	1	3	14	3	86	1
PR RLTY CT	0	0	36	1	59	1	19	2	114	1	1	7	5	2	4	2	1	3	11	2	125	1
HOMOSEXUAL	0	0	10	0	14	0	6	1	30	0	0	0	7	3	5	3	0	0	12	3	42	0
NONE	1	0	201	4	249	6	103	10	554	5	0	0	7	3	15	9	7	18	29	6	583	5
OTHER	0	0	65	1	67	1	29	3	161	1	0	0	0	0	0	0	3	8	3	1	164	1
NOT RPTD	3	1	161	3	78	2	26	3	268	2	1	7	17	7	6	4	4	10	28	6	296	3
Total reported	258	100	5467	100	4495	100	1029	100	11249	100	15	100	239	100	169	100	39	100	462	100	11711	100
Percent reported	100.0		99.9		100.0		100.0		99.9		100.0		100.0		99.0		100.0		99.6		99.9	
UNKNOWN	0		4		1		0		5		0		0		1		0		1		6	
Total	118		2871		2418		632		6039		8		131		100		30		269		6308	

\* NOTE: SINCE THERE CAN BE UP TO FIVE BEHAVIOR CODES PER INMATE, THE NUMBER OF CASES REPORTED IN THE DETAIL LINES AND THE TOTAL REPORTED LINE MAY EXCEED THE TOTAL NUMBER OF CASES. IN SHORT, THIS TABLE COUNTS THE NUMBER OF BEHAVIOR PROBLEMS, NOT INMATES.

Georgia Department of Corrections

Page 17 Run 06/25/04 8:20 am

Office of Planning and Analysis

Inmate statistical profile

Sample: ACTIVE PRISONERS SERVING LIFE EXCLUDING JAIL  
Active inmates 06/25/2004

Requestor: Statistics

Physical Profile (General Condition) by current age & sex

Physical Profile	M E N								W O M E N								Grand Total %					
	Age 00-21	%	Age 22-39	%	Age 40-54	%	Age 55-99	%	Men Total	%	Age 00-21	%	Age 22-39	%	Age 40-54	%			Age 55-99	%	Women Total	%
NO LIMITATION	107	94	2216	78	1310	54	138	22	3771	63	7	88	99	78	44	45	1	3	151	58	3922	63
DEFECT NO MAJOR LIMIT	5	4	391	14	676	28	206	33	1278	21	1	13	21	17	38	39	12	41	72	27	1350	22
DEFECT MAJOR LIMIT	2	2	242	8	411	17	243	39	898	15	0	0	7	6	16	16	12	41	35	13	933	15
VERY MAJOR DEFECT	0	0	3	0	17	1	44	7	64	1	0	0	0	0	0	0	4	14	4	2	68	1
Total reported	114	100	2852	100	2414	100	631	100	6011	100	8	100	127	100	98	100	29	100	262	100	6273	100
Percent reported		96.6		99.3		99.8		99.8		99.5		100.0		96.9		98.0		96.7		97.4		99.4
NOT REPORTED	4		19		4		1		28		0		4		2		1		7		35	
Total	118		2871		2418		632		6039		8		131		100		30		269		6308	

Georgia Department of Corrections

Inmate statistical profile

Sample: ACTIVE PRISONERS SERVING LIFE EXCLUDING JAIL  
Active inmates 06/25/2004

Requestor: Statistics

Security Status by current age & sex

Security	M E N				W O M E N				Grand				
	Age 00-21	Age 22-39	Age 40-54	Age 55-99	Men Total	Age 00-21	Age 22-39	Age 40-54	Age 55-99	Women Total	Total	%	
DIAG INCOM	0	0	0	0	0	0	0	0	0	0	0	0	0
WRK RELEAS	0	0	0	0	0	0	0	0	0	0	0	0	0
TRUSTY	0	0	6	0	20	1	3	0	29	0	2	2	31
MINIMUM	1	1	466	16	683	28	205	32	1355	22	0	0	1485
MEDIUM	14	12	1192	42	1244	51	344	54	2794	46	1	13	2875
CLOSE	87	74	1073	37	411	17	74	12	1645	27	7	88	1699
MAXIMUM	7	6	106	4	50	2	6	1	169	3	0	0	170
DIAGNOSTIC	9	8	28	1	10	0	0	0	47	1	1	1	48
Total reported	118	100	2871	100	2418	100	632	100	6039	100	8	100	6308
Percent reported	100.0		100.0		100.0		100.0		100.0		100.0		100.0
NOT RPTD	0		0		0		0		0		0		0
Total	118		2871		2418		632		6039		8		6308

\* NOTE: BEGINNING IN JULY 1987, THE FACILITIES DIVISION NO LONGER CODED INMATES AS BEING WORK RELEASE

Georgia Department of Corrections

Page 19 Run 06/25/04 8:20 am

Office of Planning and Analysis

Inmate statistical profile

Sample: ACTIVE PRISONERS SERVING LIFE EXCLUDING JAIL  
Active inmates 06/25/2004

Requestor: Statistics

Number Of Sentences by current age & sex

Number Of Sentences	M E N								W O M E N								Grand Total %
	Age 00-21 %	Age 22-39 %	Age 40-54 %	Age 55-99 %	Men Total %	Age 00-21 %	Age 22-39 %	Age 40-54 %	Age 55-99 %	Women Total %							
ONE	28 24	706 25	595 25	204 32	1533 25	3 38	41 31	53 53	14 47	111 41	1644 26						
TWO	31 26	682 24	577 24	148 23	1438 24	1 13	47 36	23 23	9 30	80 30	1518 24						
THREE	19 16	484 17	436 18	92 15	1031 17	3 38	23 18	10 10	4 13	40 15	1071 17						
FOUR	15 13	329 11	275 11	60 9	679 11	0 0	8 6	4 4	1 3	13 5	692 11						
FIVE	4 3	229 8	166 7	39 6	438 7	1 13	7 5	5 5	1 3	14 5	452 7						
MORE THAN FIVE	21 18	441 15	369 15	89 14	920 15	0 0	5 4	5 5	1 3	11 4	931 15						
Total reported	118 100	2871 100	2418 100	632 100	6039 100	8 100	131 100	100 100	30 100	269 100	6308 100						
Percent reported	100.0	100.0	100.0	100.0	100.0	100.0	100.0	100.0	100.0	100.0	100.0						
NOT REPORTED	0	0	0	0	0	0	0	0	0	0	0						
Total	118	2871	2418	632	6039	8	131	100	30	269	6308						
AVG NUM SENTENCES	3.25	3.38	3.38	3.09	3.35	2.38	2.41	2.09	1.97	2.24	3.30						

Georgia Department of Corrections

Page 20 Run 06/25/04 8:20 am

Office of Planning and Analysis

Inmate statistical profile

Sample: ACTIVE PRISONERS SERVING LIFE EXCLUDING JAIL  
Active inmates 06/25/2004

Requestor: Statistics

Number Of Disciplinarys by current age & sex

Disciplinarys	M E N								W O M E N								Grand Total %	
	Age 00-21 %	Age 22-39 %	Age 40-54 %	Age 55-99 %	Men Total %	Age 00-21 %	Age 22-39 %	Age 40-54 %	Age 55-99 %	Women Total %								
ZERO	38 32	355 12	349 14	130 21	872 14	3 38	32 24	21 21	13 43	69 26	941 15							
ONE	16 14	232 8	261 11	92 15	601 10	1 13	11 8	12 12	8 27	32 12	633 10							
TWO	17 14	184 6	201 8	67 11	469 8	1 13	10 8	10 10	3 10	24 9	493 8							
THREE	7 6	175 6	156 6	53 8	391 6	1 13	10 8	12 12	2 7	25 9	416 7							
FOUR	4 3	157 5	126 5	39 6	326 5	0 0	7 5	8 8	0 0	15 6	341 5							
FIVE	2 2	117 4	115 5	33 5	267 4	0 0	11 8	3 3	0 0	14 5	281 4							
MORE THAN FIVE	34 29	1650 57	1209 50	218 34	3111 52	2 25	50 38	34 34	4 13	90 33	3201 51							
Total reported	118 100	2870 100	2417 100	632 100	6037 100	8 100	131 100	100 100	30 100	269 100	6306 100							
Percent reported	100.0	100.0	100.0	100.0	100.0	100.0	100.0	100.0	100.0	100.0	100.0							
NOT REPORTED	0	1	1	0	2	0	0	0	0	0	2							
Total	118	2871	2418	632	6039	8	131	100	30	269	6308							
AVG NUM DISCIP	6.04	12.93	12.05	7.43	11.87	2.38	8.20	9.07	2.07	7.67	11.69							

Inmate statistical profile

Sample: ACTIVE PRISONERS SERVING LIFE EXCLUDING JAIL  
Active inmates 06/25/2004

Requestor: Statistics

Number Of Escapes by current age & sex

Escapes	M E N								W O M E N								Grand Total %
	Age 00-21 %	Age 22-39 %	Age 40-54 %	Age 55-99 %	Men %		Age 00-21 %	Age 22-39 %	Age 40-54 %	Age 55-99 %	Women %						
ZERO	118 100	2851 99	2334 97	602 95	5905 98		8 100	131 100	99 99	30 100	268 100	6173 98					
ONE	0 0	19 1	70 3	22 3	111 2		0 0	0 0	1 1	0 0	1 0	112 2					
TWO	0 0	1 0	12 0	5 1	18 0		0 0	0 0	0 0	0 0	0 0	18 0					
THREE	0 0	0 0	2 0	2 0	4 0		0 0	0 0	0 0	0 0	0 0	4 0					
FOUR	0 0	0 0	0 0	1 0	1 0		0 0	0 0	0 0	0 0	0 0	1 0					
FIVE	0 0	0 0	0 0	0 0	0 0		0 0	0 0	0 0	0 0	0 0	0 0					
MORE THAN FIVE	0 0	0 0	0 0	0 0	0 0		0 0	0 0	0 0	0 0	0 0	0 0					
Total reported	118 100	2871 100	2418 100	632 100	6039 100		8 100	131 100	100 100	30 100	269 100	6308 100					
Percent reported	100.0	100.0	100.0	100.0	100.0		100.0	100.0	100.0	100.0	100.0	100.0					
NOT REPORTED	0	0	0	0	0		0	0	0	0	0	0					
Total	118	2871	2418	632	6039		8	131	100	30	269	6308					
AVG NUM ESCAPES	.00	.01	.04	.07	.03		.00	.00	.01	.00	.00	.03					



Inmate statistical profile

Sample: ACTIVE PRISONERS SERVING LIFE EXCLUDING JAIL  
Active inmates 06/25/2004

Requestor: Statistics

Number Of Prior Georgia Incarcerations \* by current age & sex

Prior Incarcerations	M E N								W O M E N								Grand Total %
	Age 00-21 %	Age 22-39 %	Age 40-54 %	Age 55-99 %	Men Total %	Age 00-21 %	Age 22-39 %	Age 40-54 %	Age 55-99 %	Women Total %							
ZERO	114 97	2153 75	1198 50	327 52	3792 63	8 100	122 93	82 82	27 90	239 89	4031 64						
ONE	3 3	413 14	556 23	144 23	1116 18	0 0	6 5	10 10	2 7	18 7	1134 18						
TWO	1 1	181 6	328 14	91 14	601 10	0 0	1 1	8 8	1 3	10 4	611 10						
THREE	0 0	83 3	190 8	47 7	320 5	0 0	2 2	0 0	0 0	2 1	322 5						
FOUR	0 0	32 1	82 3	16 3	130 2	0 0	0 0	0 0	0 0	0 0	130 2						
FIVE	0 0	5 0	43 2	3 0	51 1	0 0	0 0	0 0	0 0	0 0	51 1						
MORE THAN FIVE	0 0	4 0	21 1	4 1	29 0	0 0	0 0	0 0	0 0	0 0	29 0						
Total reported	118 100	2871 100	2418 100	632 100	6039 100	8 100	131 100	100 100	30 100	269 100	6308 100						
Percent reported	100.0	100.0	100.0	100.0	100.0	100.0	100.0	100.0	100.0	100.0	100.0						
NOT REPORTED	0	0	0	0	0	0	0	0	0	0	0						
Total	118	2871	2418	632	6039	8	131	100	30	269	6308						
AVG # INCARCERATIONS	.04	.42	1.02	.91	.70	.00	.11	.26	.13	.16	.68						

\* This data counts a parole revocation on an existing sentence AS A prior incarceration. Also, this data counts, for any cohort of inmates, the total number of Georgia incarcerations the inmate has had during his entire criminal career. For example, if an inmate was admitted to prison first in FY72, and then re-admitted in FY79 and FY85, he had two prior incarcerations before the FY85 admission. This inmate's records show two prior incarcerations in all three of his records since he has had two prior incarcerations in his criminal career. If the cohort of FY72 admissions is selected for analysis, two prior incarcerations will be listed for this inmate even though in FY72, he had no prior incarcerations.

Inmate statistical profile

Sample: ACTIVE PRISONERS SERVING LIFE EXCLUDING JAIL  
Active inmates 06/25/2004

Requestor: Statistics

Number Of Transfers by current age & sex

Transfers	M E N								W O M E N								Grand Total %
	Age 00-21 %	Age 22-39 %	Age 40-54 %	Age 55-99 %	Men		Age 00-21 %	Age 22-39 %	Age 40-54 %	Age 55-99 %	Women						
ZERO	24 20	71 2	24 1	4 1	123 2	2 25	6 5	3 3	3 10	14 5	137 2						
ONE	69 58	804 28	386 16	96 15	1355 22	6 75	57 44	27 27	8 27	98 36	1453 23						
TWO	21 18	638 22	358 15	104 16	1121 19	0 0	32 24	19 19	6 20	57 21	1178 19						
THREE	3 3	448 16	322 13	83 13	856 14	0 0	17 13	16 16	5 17	38 14	894 14						
FOUR	1 1	284 10	288 12	72 11	645 11	0 0	11 8	11 11	3 10	25 9	670 11						
FIVE	0 0	203 7	224 9	57 9	484 8	0 0	3 2	12 12	3 10	18 7	502 8						
MORE THAN FIVE	0 0	423 15	816 34	216 34	1455 24	0 0	5 4	12 12	2 7	19 7	1474 23						
Total reported	118 100	2871 100	2418 100	632 100	6039 100	8 100	131 100	100 100	30 100	269 100	6308 100						
Percent reported	100.0	100.0	100.0	100.0	100.0	100.0	100.0	100.0	100.0	100.0	100.0						
NOT REPORTED	0	0	0	0	0	0	0	0	0	0	0						
Total	118	2871	2418	632	6039	8	131	100	30	269	6308						
AVG NUM TRANSFERS	1.05	3.16	4.99	4.95	4.04	.75	2.01	3.08	2.53	2.43	3.97						

Inmate statistical profile

Sample: ACTIVE PRISONERS SERVING LIFE EXCLUDING JAIL  
Active inmates 06/25/2004

Requestor: Statistics

County Of Conviction by current age & sex

County Of Conviction	Age		Age		M E N				Age		Age		W O M E N				Women		Grand			
	00-21	%	22-39	%	40-54	%	55-99	%	Total	%	00-21	%	22-39	%	40-54	%	55-99	%	Total	%	Total	%
Appling	0	0	4	0	4	0	2	0	10	0	0	0	0	0	0	0	0	0	0	0	10	0
Atkinson	0	0	1	0	3	0	2	0	6	0	0	0	0	0	1	1	0	0	1	0	7	0
Bacon	0	0	6	0	5	0	0	0	11	0	0	0	0	0	0	0	0	0	0	0	11	0
Baker	0	0	1	0	1	0	0	0	2	0	0	0	0	0	0	0	0	0	0	0	2	0
Baldwin	1	1	16	1	10	0	4	1	31	1	0	0	1	1	0	0	0	0	1	0	32	1
Banks	0	0	0	0	6	0	5	1	11	0	0	0	0	0	0	0	0	0	0	0	11	0
Barrow	0	0	3	0	11	0	4	1	18	0	0	0	0	0	0	0	1	3	1	0	19	0
Bartow	0	0	21	1	24	1	6	1	51	1	0	0	1	1	1	1	0	0	2	1	53	1
Ben Hill	1	1	5	0	9	0	4	1	19	0	1	13	0	0	0	0	0	0	1	0	20	0
Berrien	0	0	3	0	2	0	0	0	5	0	0	0	0	0	0	0	0	0	0	0	5	0
Bibb	5	4	73	3	101	4	24	4	203	3	0	0	1	1	4	4	1	3	6	2	209	3
Bleckley	0	0	4	0	5	0	1	0	10	0	0	0	0	0	0	0	1	3	1	0	11	0
Brantley	1	1	1	0	2	0	4	1	8	0	1	13	1	1	0	0	0	0	2	1	10	0
Brooks	0	0	5	0	1	0	4	1	10	0	0	0	0	0	0	0	0	0	0	0	10	0
Bryan	0	0	6	0	5	0	3	0	14	0	0	0	0	0	0	0	1	3	1	0	15	0
Bulloch	3	3	20	1	11	0	6	1	40	1	0	0	1	1	1	1	2	7	4	1	44	1
Burke	2	2	13	0	16	1	1	0	32	1	0	0	0	0	0	0	0	0	0	0	32	1
Butts	0	0	16	1	9	0	3	0	28	0	0	0	0	0	1	1	0	0	1	0	29	0
Calhoun	0	0	2	0	4	0	1	0	7	0	0	0	0	0	0	0	0	0	0	0	7	0
Camden	0	0	14	0	10	0	0	0	24	0	0	0	0	0	1	1	0	0	1	0	25	0
Candler	0	0	1	0	1	0	0	0	2	0	0	0	0	0	0	0	0	0	0	0	2	0
Carroll	0	0	19	1	14	1	5	1	38	1	0	0	3	2	1	1	0	0	4	1	42	1
Catoosa	0	0	7	0	10	0	0	0	17	0	0	0	1	1	0	0	0	0	1	0	18	0
Charlton	0	0	0	0	1	0	0	0	1	0	0	0	1	1	1	1	0	0	2	1	3	0
Chatham	6	5	166	6	131	5	27	4	330	5	0	0	3	2	2	2	0	0	5	2	335	5
Chattahoochee	0	0	1	0	3	0	0	0	4	0	0	0	0	0	0	0	0	0	0	0	4	0
Chattooga	0	0	6	0	8	0	3	0	17	0	0	0	0	0	1	1	1	3	2	1	19	0
Cherokee	1	1	5	0	20	1	5	1	31	1	0	0	3	2	0	0	0	0	3	1	34	1
Clarke	2	2	37	1	26	1	9	1	74	1	0	0	5	4	0	0	1	3	6	2	80	1
Clay	0	0	1	0	2	0	0	0	3	0	0	0	0	0	0	0	0	0	0	0	3	0
Clayton	4	3	68	2	62	3	10	2	144	2	0	0	5	4	2	2	0	0	7	3	151	2
Clinch	0	0	1	0	3	0	1	0	5	0	0	0	0	0	0	0	0	0	0	0	5	0
Cobb	7	6	111	4	85	4	24	4	227	4	2	25	5	4	7	7	1	3	15	6	242	4
Coffee	0	0	7	0	9	0	4	1	20	0	0	0	3	2	1	1	0	0	4	1	24	0
Colquit	2	2	32	1	29	1	5	1	68	1	0	0	0	0	1	1	1	3	2	1	70	1
Columbia	2	2	10	0	12	0	1	0	25	0	0	0	1	1	1	1	0	0	2	1	27	0

(continued)

Inmate statistical profile

Sample: ACTIVE PRISONERS SERVING LIFE EXCLUDING JAIL  
Active inmates 06/25/2004

Requestor: Statistics

County Of Conviction by current age & sex (continued)

County Of Conviction	M E N								W O M E N								Grand					
	Age	%	Age	%	Age	%	Age	%	Men	%	Age	%	Age	%	Age	%	Women	%	Total	%		
Cook	1	1	5	0	3	0	2	0	11	0	0	0	0	0	1	1	0	0	1	0	12	0
Coweta	0	0	23	1	18	1	3	0	44	1	0	0	1	1	1	1	0	0	2	1	46	1
Crawford	0	0	2	0	1	0	0	0	3	0	0	0	0	0	0	0	0	0	0	0	3	0
Crisp	0	0	16	1	12	0	5	1	33	1	0	0	2	2	1	1	1	3	4	1	37	1
Dade	0	0	8	0	6	0	2	0	16	0	0	0	0	0	0	0	0	0	0	0	16	0
Dawson	0	0	1	0	4	0	1	0	6	0	0	0	0	0	0	0	0	0	0	0	6	0
Decatur	0	0	18	1	9	0	3	0	30	0	0	0	1	1	0	0	0	0	1	0	31	0
DeKalb	9	8	259	9	194	8	36	6	498	8	0	0	7	5	3	3	1	3	11	4	509	8
Dodge	0	0	6	0	6	0	1	0	13	0	0	0	0	0	0	0	0	0	0	0	13	0
Dooly	2	2	8	0	8	0	1	0	19	0	0	0	0	0	0	0	0	0	0	0	19	0
Dougherty	2	2	70	2	44	2	8	1	124	2	0	0	2	2	4	4	0	0	6	2	130	2
Douglas	3	3	56	2	22	1	9	1	90	1	0	0	1	1	1	1	0	0	2	1	92	1
Early	0	0	10	0	6	0	2	0	18	0	0	0	0	0	0	0	0	0	0	0	18	0
Echols	0	0	1	0	0	0	0	0	1	0	0	0	0	0	0	0	0	0	0	0	1	0
Effingham	1	1	5	0	4	0	1	0	11	0	0	0	0	0	0	0	0	0	0	0	11	0
Elbert	0	0	5	0	19	1	0	0	24	0	0	0	1	1	0	0	0	0	1	0	25	0
Emanuel	0	0	7	0	9	0	3	0	19	0	0	0	0	0	1	1	0	0	1	0	20	0
Evans	0	0	5	0	2	0	1	0	8	0	0	0	0	0	0	0	0	0	0	0	8	0
Fannin	0	0	5	0	3	0	3	0	11	0	0	0	0	0	0	0	0	0	0	0	11	0
Fayette	0	0	11	0	6	0	1	0	18	0	0	0	0	0	0	0	0	0	0	0	18	0
Floyd	0	0	24	1	21	1	10	2	55	1	0	0	4	3	2	2	1	3	7	3	62	1
Forsyth	0	0	2	0	9	0	8	1	19	0	0	0	1	1	1	1	0	0	2	1	21	0
Franklin	0	0	3	0	5	0	0	0	8	0	0	0	0	0	1	1	1	3	2	1	10	0
Fulton	12	10	480	17	354	15	105	17	951	16	0	0	14	11	8	8	4	13	26	10	977	15
Gilmer	0	0	2	0	2	0	2	0	6	0	0	0	0	0	0	0	0	0	0	0	6	0
GlascocK	0	0	0	0	0	0	1	0	1	0	0	0	0	0	0	0	0	0	0	0	1	0
Glynn	0	0	32	1	28	1	8	1	68	1	0	0	2	2	0	0	0	0	2	1	70	1
Gordon	0	0	17	1	16	1	3	0	36	1	0	0	0	0	1	1	0	0	1	0	37	1
Grady	2	2	26	1	8	0	2	0	38	1	0	0	0	0	0	0	0	0	0	0	38	1
Greene	0	0	4	0	4	0	1	0	9	0	0	0	0	0	0	0	0	0	0	0	9	0
Gwinnett	7	6	72	3	46	2	12	2	137	2	0	0	3	2	5	5	1	3	9	3	146	2
Habersham	1	1	9	0	14	1	0	0	24	0	0	0	0	0	0	0	0	0	0	0	24	0
Hall	3	3	34	1	41	2	11	2	89	1	1	13	4	3	3	3	1	3	9	3	98	2
Hancock	0	0	3	0	0	0	0	0	3	0	0	0	0	0	1	1	0	0	1	0	4	0
Haralson	0	0	3	0	2	0	0	0	5	0	0	0	0	0	0	0	0	0	0	0	5	0

(continued)

Inmate statistical profile

Sample: ACTIVE PRISONERS SERVING LIFE EXCLUDING JAIL  
Active inmates 06/25/2004

Requestor: Statistics

County Of Conviction by current age & sex (continued)

County Of Conviction	M E N							W O M E N							Grand Total	%						
	Age 00-21	%	Age 22-39	%	Age 40-54	%	Age 55-99	%	Men Total	%	Age 00-21	%	Age 22-39	%			Age 40-54	%	Age 55-99	%	Women Total	%
Harris	0	0	8	0	3	0	0	0	11	0	0	0	0	0	0	0	0	0	0	0	11	0
Hart	0	0	5	0	2	0	1	0	8	0	0	0	0	0	0	0	0	0	0	0	8	0
Heard	0	0	3	0	0	0	3	0	6	0	0	0	0	0	0	0	0	0	0	0	6	0
Henry	0	0	20	1	12	0	3	0	35	1	0	0	2	2	0	0	0	0	2	1	37	1
Houston	3	3	30	1	22	1	2	0	57	1	0	0	2	2	2	2	1	3	5	2	62	1
Irwin	1	1	2	0	3	0	1	0	7	0	0	0	0	0	0	0	0	0	0	0	7	0
Jackson	2	2	9	0	10	0	4	1	25	0	0	0	1	1	0	0	0	0	1	0	26	0
Jasper	0	0	4	0	2	0	0	0	6	0	0	0	0	0	1	1	0	0	1	0	7	0
Jeff Davis	0	0	4	0	3	0	1	0	8	0	0	0	0	0	0	0	0	0	0	0	8	0
Jefferson	0	0	5	0	8	0	4	1	17	0	0	0	0	0	0	0	0	0	0	0	17	0
Jenkins	0	0	1	0	4	0	1	0	6	0	0	0	0	0	0	0	0	0	0	0	6	0
Johnson	0	0	6	0	5	0	1	0	12	0	0	0	1	1	0	0	0	0	1	0	13	0
Jones	0	0	2	0	7	0	2	0	11	0	0	0	1	1	0	0	0	0	1	0	12	0
Lamar	0	0	8	0	5	0	4	1	17	0	0	0	0	0	1	1	0	0	1	0	18	0
Lanier	0	0	1	0	0	0	0	0	1	0	0	0	0	0	0	0	0	0	0	0	1	0
Laurens	0	0	9	0	12	0	1	0	22	0	0	0	1	1	1	1	0	0	2	1	24	0
Lee	0	0	1	0	1	0	0	0	2	0	0	0	1	1	0	0	0	0	1	0	3	0
Liberty	0	0	20	1	8	0	6	1	34	1	0	0	0	0	2	2	0	0	2	1	36	1
Lincoln	1	1	3	0	0	0	1	0	5	0	0	0	0	0	0	0	0	0	0	0	5	0
Long	0	0	9	0	3	0	0	0	12	0	0	0	2	2	0	0	0	0	2	1	14	0
Lowndes	0	0	33	1	37	2	4	1	74	1	0	0	0	0	1	1	1	3	2	1	76	1
Lumpkin	0	0	4	0	1	0	2	0	7	0	0	0	0	0	0	0	0	0	0	0	7	0
Macon	1	1	14	0	8	0	1	0	24	0	0	0	0	0	0	0	0	0	0	0	24	0
Madison	0	0	7	0	4	0	1	0	12	0	0	0	1	1	1	1	0	0	2	1	14	0
Marion	0	0	2	0	1	0	0	0	3	0	0	0	0	0	0	0	1	3	1	0	4	0
McDuffie	1	1	19	1	15	1	4	1	39	1	0	0	1	1	0	0	0	0	1	0	40	1
McIntosh	0	0	7	0	9	0	1	0	17	0	0	0	0	0	0	0	0	0	0	0	17	0
Meriwether	1	1	7	0	9	0	5	1	22	0	0	0	1	1	0	0	1	3	2	1	24	0
Miller	0	0	1	0	1	0	0	0	2	0	0	0	0	0	0	0	0	0	0	0	2	0
Mitchell	1	1	10	0	12	0	4	1	27	0	0	0	2	2	0	0	0	0	2	1	29	0
Monroe	0	0	9	0	10	0	3	0	22	0	0	0	2	2	1	1	0	0	3	1	25	0
Montgomery	0	0	0	0	2	0	1	0	3	0	0	0	0	0	0	0	0	0	0	0	3	0
Morgan	0	0	12	0	4	0	0	0	16	0	0	0	2	2	0	0	0	0	2	1	18	0
Murray	0	0	7	0	4	0	7	1	18	0	0	0	0	0	0	0	0	0	0	0	18	0
Muscogee	5	4	84	3	88	4	15	2	192	3	0	0	4	3	3	3	0	0	7	3	199	3

(continued)

Inmate statistical profile

Sample: ACTIVE PRISONERS SERVING LIFE EXCLUDING JAIL  
Active inmates 06/25/2004

Requestor: Statistics

County Of Conviction by current age & sex (continued)

County Of Conviction	M E N								W O M E N								Grand					
	Age	%	Age	%	Age	%	Age	%	Men	%	Age	%	Age	%	Age	%	Women	%	Total	%		
	00-21		22-39		40-54		55-99		Total		00-21		22-39		40-54		55-99		Total		Total	
Newton	0	0	42	1	21	1	3	0	66	1	0	0	1	1	0	0	0	0	1	0	67	1
Oconee	0	0	8	0	4	0	0	0	12	0	0	0	0	0	0	0	0	0	0	0	12	0
Oglethorpe	0	0	4	0	5	0	2	0	11	0	0	0	0	0	0	0	0	0	0	0	11	0
Paulding	3	3	2	0	8	0	2	0	15	0	0	0	1	1	0	0	0	0	1	0	16	0
Peach	0	0	5	0	4	0	0	0	9	0	0	0	0	0	1	1	0	0	1	0	10	0
Pickens	0	0	2	0	3	0	1	0	6	0	0	0	0	0	0	0	0	0	0	0	6	0
Pierce	1	1	5	0	3	0	1	0	10	0	0	0	0	0	0	0	0	0	0	0	10	0
Pike	0	0	2	0	3	0	1	0	6	0	0	0	0	0	0	0	0	0	0	0	6	0
Polk	0	0	15	1	7	0	4	1	26	0	0	0	0	0	0	0	0	0	0	0	26	0
Pulaski	0	0	6	0	1	0	0	0	7	0	0	0	1	1	0	0	0	0	1	0	8	0
Putnam	0	0	14	0	10	0	4	1	28	0	0	0	0	0	0	0	0	0	0	0	28	0
Quitman	0	0	4	0	0	0	0	0	4	0	0	0	0	0	0	0	0	0	0	0	4	0
Rabun	0	0	4	0	3	0	0	0	7	0	0	0	0	0	0	0	0	0	0	0	7	0
Randolph	0	0	2	0	6	0	2	0	10	0	0	0	0	0	0	0	0	0	0	0	10	0
Richmond	6	5	159	6	99	4	22	3	286	5	0	0	10	8	5	5	2	7	17	6	303	5
Rockdale	0	0	5	0	17	1	5	1	27	0	0	0	1	1	0	0	0	0	1	0	28	0
Schley	0	0	3	0	1	0	0	0	4	0	0	0	0	0	0	0	0	0	0	0	4	0
Screven	0	0	2	0	6	0	2	0	10	0	0	0	0	0	0	0	0	0	0	0	10	0
Seminole	0	0	4	0	3	0	3	0	10	0	0	0	2	2	0	0	0	0	2	1	12	0
Spalding	1	1	37	1	28	1	10	2	76	1	1	13	2	2	1	1	1	3	5	2	81	1
Stephens	0	0	4	0	4	0	4	1	12	0	0	0	0	0	0	0	0	0	0	0	12	0
Stewart	0	0	2	0	1	0	0	0	3	0	0	0	0	0	2	2	0	0	2	1	5	0
Sumter	1	1	4	0	13	1	3	0	21	0	0	0	0	0	0	0	0	0	0	0	21	0
Talbot	0	0	8	0	2	0	0	0	10	0	0	0	0	0	1	1	0	0	1	0	11	0
Taliaferro	0	0	0	0	3	0	0	0	3	0	0	0	0	0	0	0	0	0	0	0	3	0
Tattnall	0	0	11	0	13	1	2	0	26	0	0	0	0	0	1	1	0	0	1	0	27	0
Taylor	2	2	9	0	6	0	0	0	17	0	0	0	0	0	0	0	0	0	0	0	17	0
Telfair	0	0	7	0	2	0	1	0	10	0	0	0	0	0	1	1	0	0	1	0	11	0
Terrell	0	0	11	0	3	0	2	0	16	0	0	0	0	0	0	0	0	0	0	0	16	0
Thomas	1	1	14	0	25	1	5	1	45	1	0	0	1	1	2	2	0	0	3	1	48	1
Tift	2	2	31	1	29	1	4	1	66	1	0	0	0	0	2	2	1	3	3	1	69	1
Toombs	1	1	25	1	10	0	1	0	37	1	0	0	1	1	1	1	0	0	2	1	39	1
Towns	0	0	0	0	2	0	0	0	2	0	0	0	0	0	0	0	0	0	0	0	2	0
Treutlen	0	0	4	0	4	0	0	0	8	0	0	0	0	0	0	0	0	0	0	0	8	0
Troup	1	1	21	1	33	1	6	1	61	1	0	0	1	1	2	2	0	0	3	1	64	1

(continued)

Georgia Department of Corrections

Inmate statistical profile

Sample: ACTIVE PRISONERS SERVING LIFE EXCLUDING JAIL  
Active inmates 06/25/2004

Requestor: Statistics

County Of Conviction by current age & sex (continued)

County Of Conviction	M E N							W O M E N							Grand Total	%
	Age 00-21 %	Age 22-39 %	Age 40-54 %	Age 55-99 %	Men Total	%	Age 00-21 %	Age 22-39 %	Age 40-54 %	Age 55-99 %	Women Total	%				
Turner	0 0	5 0	4 0	4 1	13 0		0 0	0 0	0 0	0 0	0 0	0 0	13 0	0		
Twiggs	0 0	1 0	5 0	1 0	7 0		0 0	0 0	0 0	0 0	0 0	0 0	7 0	0		
Union	0 0	0 0	1 0	0 0	1 0		0 0	0 0	0 0	0 0	0 0	0 0	1 0	0		
Upson	2 2	8 0	5 0	2 0	17 0		0 0	0 0	1 1	0 0	1 0	1 0	18 0	0		
Walker	0 0	9 0	11 0	7 1	27 0		0 0	1 1	2 2	0 0	3 1	3 0	30 0	0		
Walton	1 1	19 1	27 1	1 0	48 1		0 0	1 1	0 0	1 3	2 1	2 0	50 1	1		
Ware	0 0	11 0	10 0	6 1	27 0		0 0	0 0	1 1	0 0	1 0	1 0	28 0	0		
Warren	0 0	3 0	4 0	2 0	9 0		0 0	0 0	0 0	0 0	0 0	0 0	9 0	0		
Washington	0 0	2 0	8 0	2 0	12 0		0 0	2 2	0 0	0 0	2 1	2 0	14 0	0		
Wayne	0 0	5 0	8 0	2 0	15 0		1 13	0 0	0 0	0 0	1 0	1 0	16 0	0		
Webster	0 0	1 0	0 0	0 0	1 0		0 0	0 0	0 0	0 0	0 0	0 0	1 0	0		
Wheeler	0 0	2 0	3 0	2 0	7 0		0 0	0 0	0 0	1 3	1 0	1 0	8 0	0		
White	0 0	1 0	3 0	0 0	4 0		0 0	0 0	0 0	0 0	0 0	0 0	4 0	0		
Whitfield	0 0	20 1	30 1	10 2	60 1		0 0	2 2	4 4	0 0	6 2	6 0	66 1	1		
Wilcox	0 0	1 0	4 0	2 0	7 0		1 13	0 0	0 0	0 0	1 0	1 0	8 0	0		
Wilkes	0 0	5 0	5 0	2 0	12 0		0 0	1 1	0 0	0 0	1 0	1 0	13 0	0		
Wilkinson	0 0	6 0	4 0	0 0	10 0		0 0	0 0	0 0	0 0	0 0	0 0	10 0	0		
Worth	0 0	12 0	8 0	3 0	23 0		0 0	1 1	0 0	0 0	1 0	1 0	24 0	0		
Total reported	118 100	2871 100	2418 100	632 100	6039 100		8 100	131 100	100 100	30 100	269 100	269 100	6308 100			
Percent reported	100.0	100.0	100.0	100.0	100.0		100.0	100.0	100.0	100.0	100.0	100.0	100.0			
Not reported	0	0	0	0	0		0	0	0	0	0	0	0			
Total	118	2871	2418	632	6039		8	131	100	30	269	269	6308			

Inmate statistical profile

Sample: ACTIVE PRISONERS SERVING LIFE EXCLUDING JAIL  
Active inmates 06/25/2004

Requestor: Statistics

Circ Of Conviction by current age & sex

Circ Of Conviction	M E N								W O M E N								Grand					
	Age	%	Age	%	Age	%	Age	%	Men	%	Age	%	Age	%	Age	%	Women	%	Total	%		
Alapaha	1	1	11	0	11	0	5	1	28	0	0	0	0	0	2	2	0	0	2	1	30	0
Alcovy	1	1	61	2	48	2	4	1	114	2	0	0	2	2	0	0	1	3	3	1	117	2
Atlanta	12	10	480	17	354	15	105	17	951	16	0	0	14	11	8	8	4	13	26	10	977	15
Atlantic	0	0	58	2	40	2	13	2	111	2	0	0	2	2	3	3	1	3	6	2	117	2
Augusta	10	8	182	6	127	5	24	4	343	6	0	0	11	8	6	6	2	7	19	7	362	6
Blue Ridge	1	1	5	0	20	1	5	1	31	1	0	0	3	2	0	0	0	0	3	1	34	1
Brunswick	0	0	59	2	53	2	13	2	125	2	1	13	2	2	1	1	0	0	4	1	129	2
Chattahoochee	7	6	112	4	103	4	15	2	237	4	0	0	4	3	4	4	1	3	9	3	246	4
Cherokee	0	0	38	1	40	2	9	1	87	1	0	0	1	1	2	2	0	0	3	1	90	1
Clayton	4	3	68	2	62	3	10	2	144	2	0	0	5	4	2	2	0	0	7	3	151	2
Cobb	7	6	111	4	85	4	24	4	227	4	2	25	5	4	7	7	1	3	15	6	242	4
Conasauga	0	0	27	1	34	1	17	3	78	1	0	0	2	2	4	4	0	0	6	2	84	1
Cordele	3	3	30	1	33	1	12	2	78	1	2	25	2	2	1	1	1	3	6	2	84	1
Coweta	2	2	73	3	74	3	22	3	171	3	0	0	6	5	4	4	1	3	11	4	182	3
Dougherty	2	2	70	2	44	2	8	1	124	2	0	0	2	2	4	4	0	0	6	2	130	2
Dublin	0	0	20	1	26	1	3	0	49	1	0	0	2	2	1	1	0	0	3	1	52	1
Eastern	6	5	166	6	131	5	27	4	330	5	0	0	3	2	2	2	0	0	5	2	335	5
Flint	0	0	20	1	12	0	3	0	35	1	0	0	2	2	0	0	0	0	2	1	37	1
Griffin	3	3	58	2	42	2	14	2	117	2	1	13	2	2	2	2	1	3	6	2	123	2
Gwinnett	7	6	72	3	46	2	12	2	137	2	0	0	3	2	5	5	1	3	9	3	146	2
Houston	3	3	30	1	22	1	2	0	57	1	0	0	2	2	2	2	1	3	5	2	62	1
Lookout Mountain	0	0	30	1	35	1	12	2	77	1	0	0	2	2	3	3	1	3	6	2	83	1
Macon	5	4	80	3	106	4	24	4	215	4	0	0	1	1	5	5	1	3	7	3	222	4
Middle	1	1	40	1	36	1	10	2	87	1	0	0	3	2	2	2	0	0	5	2	92	1
Mountain	1	1	17	1	21	1	4	1	43	1	0	0	0	0	0	0	0	0	0	0	43	1
Northeastern	3	3	35	1	45	2	12	2	95	2	1	13	4	3	3	3	1	3	9	3	104	2
Northern	0	0	24	1	35	1	4	1	63	1	0	0	2	2	2	2	1	3	5	2	68	1
Ocmulgee	1	1	61	2	41	2	11	2	114	2	0	0	4	3	2	2	0	0	6	2	120	2
Oconee	0	0	25	1	19	1	6	1	50	1	0	0	1	1	1	1	2	7	4	1	54	1
Ogeechee	4	3	28	1	25	1	10	2	67	1	0	0	1	1	1	1	2	7	4	1	71	1
Pataula	0	0	33	1	21	1	9	1	63	1	0	0	2	2	0	0	0	0	2	1	65	1
Piedmont	2	2	12	0	27	1	13	2	54	1	0	0	1	1	0	0	1	3	2	1	56	1
Rome	0	0	24	1	21	1	10	2	55	1	0	0	4	3	2	2	1	3	7	3	62	1
South Georgia	3	3	57	2	34	1	10	2	104	2	0	0	3	2	0	0	0	0	3	1	107	2
Southern	3	3	85	3	92	4	18	3	198	3	0	0	1	1	4	4	2	7	7	3	205	3
Southwestern	2	2	25	1	24	1	4	1	55	1	0	0	1	1	2	2	0	0	3	1	58	1

(continued)



Inmate statistical profile

Sample: ACTIVE PRISONERS SERVING LIFE EXCLUDING JAIL  
Active inmates 06/25/2004

Requestor: Statistics

Circ Of Conviction by current age & sex (continued)

Circ Of Conviction	M E N								W O M E N								Grand Total %
	Age 00-21 %	Age 22-39 %	Age 40-54 %	Age 55-99 %	Men Total %	Age 00-21 %	Age 22-39 %	Age 40-54 %	Age 55-99 %	Women Total %							
Stone Mountain	9 8	259 9	194 8	36 6	498 8	0 0	7 5	3 3	1 3	11 4	509 8						
Tallapoosa	0 0	18 1	9 0	4 1	31 1	0 0	0 0	0 0	0 0	0 0	31 0						
Tifton	3 3	50 2	44 2	12 2	109 2	0 0	1 1	2 2	1 3	4 1	113 2						
Toombs	2 2	30 1	27 1	10 2	69 1	0 0	2 2	0 0	0 0	2 1	71 1						
Waycross	2 2	30 1	30 1	15 2	77 1	1 13	5 4	3 3	0 0	9 3	86 1						
Western	2 2	45 2	30 1	9 1	86 1	0 0	5 4	0 0	1 3	6 2	92 1						
Rockdale	0 0	5 0	17 1	5 1	27 0	0 0	1 1	0 0	0 0	1 0	28 0						
Douglas	3 3	56 2	22 1	9 1	90 1	0 0	1 1	1 1	0 0	2 1	92 1						
Appalachian	0 0	9 0	8 0	6 1	23 0	0 0	0 0	0 0	0 0	0 0	23 0						
Enotah	0 0	5 0	7 0	2 0	14 0	0 0	0 0	0 0	0 0	0 0	14 0						
Bell-Forsyth	0 0	2 0	9 0	8 1	19 0	0 0	1 1	1 1	0 0	2 1	21 0						
Towaliga	0 0	33 1	24 1	10 2	67 1	0 0	2 2	3 3	0 0	5 2	72 1						
Paulding	3 3	2 0	8 0	2 0	15 0	0 0	1 1	0 0	0 0	1 0	16 0						
Total reported	118 100	2871 100	2418 100	632 100	6039 100	8 100	131 100	100 100	30 100	269 100	6308 100						
Percent reported	100.0	100.0	100.0	100.0	100.0	100.0	100.0	100.0	100.0	100.0	100.0						
Not reported	0	0	0	0	0	0	0	0	0	0	0						
Total	118	2871	2418	632	6039	8	131	100	30	269	6308						

Inmate statistical profile

Sample: ACTIVE PRISONERS SERVING LIFE EXCLUDING JAIL  
Active inmates 06/25/2004

Requestor: Statistics

Home County by current age & sex

Home County	M E N								W O M E N								Grand Total	%				
	Age 00-21	%	Age 22-39	%	Age 40-54	%	Age 55-99	%	Men Total	%	Age 00-21	%	Age 22-39	%	Age 40-54	%			Age 55-99	%	Women Total	%
Appling	0	0	4	0	4	0	1	0	9	0	0	0	0	0	0	0	0	0	0	0	9	0
Atkinson	0	0	1	0	2	0	2	0	5	0	0	0	0	0	0	0	0	0	0	0	5	0
Bacon	0	0	4	0	7	0	1	0	12	0	0	0	0	0	0	0	0	0	0	0	12	0
Baker	0	0	1	0	2	0	0	0	3	0	0	0	0	0	0	0	0	0	0	0	3	0
Baldwin	1	1	14	1	9	0	0	0	24	0	0	0	1	1	0	0	1	3	2	1	26	0
Banks	0	0	1	0	4	0	2	0	7	0	0	0	1	1	0	0	0	0	1	0	8	0
Barrow	0	0	4	0	9	0	5	1	18	0	0	0	1	1	1	1	0	0	2	1	20	0
Bartow	0	0	12	0	18	1	9	2	39	1	0	0	2	2	2	2	0	0	4	2	43	1
Ben Hill	1	1	3	0	6	0	4	1	14	0	1	13	0	0	1	1	0	0	2	1	16	0
Berrien	0	0	5	0	1	0	2	0	8	0	0	0	0	0	0	0	0	0	0	0	8	0
Bibb	5	5	75	3	87	4	23	4	190	4	0	0	3	3	5	5	0	0	8	3	198	4
Bleckley	0	0	6	0	4	0	1	0	11	0	0	0	0	0	0	0	1	3	1	0	12	0
Brantley	0	0	2	0	1	0	1	0	4	0	1	13	0	0	0	0	0	0	1	0	5	0
Brooks	1	1	6	0	2	0	2	0	11	0	0	0	0	0	0	0	0	0	0	0	11	0
Bryan	0	0	7	0	2	0	3	1	12	0	0	0	0	0	0	0	0	0	0	0	12	0
Bulloch	3	3	12	0	9	0	2	0	26	0	0	0	0	0	1	1	2	7	3	1	29	1
Burke	2	2	6	0	10	0	2	0	20	0	0	0	0	0	0	0	0	0	0	0	20	0
Butts	0	0	16	1	8	0	2	0	26	0	0	0	0	0	0	0	0	0	0	0	26	0
Calhoun	0	0	4	0	3	0	1	0	8	0	0	0	0	0	0	0	0	0	0	0	8	0
Camden	0	0	12	0	6	0	0	0	18	0	0	0	0	0	1	1	0	0	1	0	19	0
Candler	0	0	2	0	1	0	0	0	3	0	0	0	0	0	0	0	0	0	0	0	3	0
Carroll	0	0	21	1	13	1	8	1	42	1	0	0	2	2	1	1	0	0	3	1	45	1
Catoosa	0	0	3	0	7	0	1	0	11	0	0	0	1	1	0	0	0	0	1	0	12	0
Charlton	0	0	0	0	1	0	0	0	1	0	0	0	0	0	1	1	0	0	1	0	2	0
Chatham	6	6	152	6	118	5	29	5	305	6	0	0	3	3	2	2	1	3	6	2	311	6
Chattahoochee	0	0	0	0	2	0	0	0	2	0	0	0	0	0	0	0	0	0	0	0	2	0
Chattooga	0	0	4	0	6	0	2	0	12	0	0	0	0	0	1	1	1	3	2	1	14	0
Cherokee	1	1	8	0	13	1	4	1	26	0	0	0	2	2	0	0	0	0	2	1	28	0
Clarke	2	2	43	2	23	1	3	1	71	1	0	0	5	4	0	0	2	7	7	3	78	1
Clay	0	0	2	0	1	0	0	0	3	0	0	0	0	0	0	0	0	0	0	0	3	0
Clayton	5	5	64	2	56	3	11	2	136	3	0	0	6	5	0	0	0	0	6	2	142	3
Clinch	0	0	1	0	1	0	0	0	2	0	0	0	0	0	0	0	0	0	0	0	2	0
Cobb	5	5	91	4	81	4	18	3	195	4	2	25	2	2	4	4	0	0	8	3	203	4
Coffee	0	0	10	0	8	0	3	1	21	0	0	0	3	3	2	2	1	3	6	2	27	0
Colquit	2	2	28	1	21	1	2	0	53	1	0	0	0	0	1	1	0	0	1	0	54	1
Columbia	0	0	11	0	10	0	0	0	21	0	0	0	0	0	2	2	0	0	2	1	23	0

(continued)

Inmate statistical profile

Sample: ACTIVE PRISONERS SERVING LIFE EXCLUDING JAIL  
Active inmates 06/25/2004

Requestor: Statistics

Home County by current age & sex (continued)

Home County	Age		Age		M E N				Age		Age		W O M E N				Women		Grand			
	00-21	%	22-39	%	Age	%	Age	%	Total	%	00-21	%	22-39	%	40-54	%	55-99	%	Total	%	Total	%
Cook	0	0	3	0	5	0	2	0	10	0	0	0	0	0	1	1	0	0	1	0	11	0
Coweta	0	0	20	1	12	1	3	1	35	1	0	0	1	1	1	1	1	3	3	1	38	1
Crawford	0	0	1	0	1	0	0	0	2	0	0	0	0	0	0	0	0	0	0	0	2	0
Crisp	0	0	13	1	9	0	4	1	26	0	0	0	2	2	1	1	0	0	3	1	29	1
Dade	0	0	4	0	3	0	2	0	9	0	0	0	0	0	0	0	0	0	0	0	9	0
Dawson	0	0	2	0	0	0	1	0	3	0	0	0	0	0	0	0	0	0	0	0	3	0
Decatur	0	0	15	1	7	0	2	0	24	0	0	0	1	1	0	0	0	0	1	0	25	0
DeKalb	7	7	214	8	149	7	39	7	409	8	0	0	5	4	2	2	1	3	8	3	417	7
Dodge	0	0	8	0	7	0	0	0	15	0	0	0	0	0	0	0	0	0	0	0	15	0
Dooly	0	0	9	0	4	0	0	0	13	0	0	0	0	0	0	0	0	0	0	0	13	0
Dougherty	2	2	65	3	46	2	5	1	118	2	0	0	5	4	1	1	2	7	8	3	126	2
Douglas	2	2	18	1	16	1	4	1	40	1	0	0	1	1	1	1	0	0	2	1	42	1
Early	0	0	6	0	5	0	1	0	12	0	0	0	0	0	0	0	0	0	0	0	12	0
Effingham	0	0	5	0	1	0	2	0	8	0	0	0	0	0	0	0	0	0	0	0	8	0
Elbert	0	0	4	0	17	1	0	0	21	0	0	0	1	1	0	0	0	0	1	0	22	0
Emanuel	0	0	8	0	7	0	2	0	17	0	0	0	0	0	1	1	0	0	1	0	18	0
Evans	0	0	6	0	2	0	0	0	8	0	0	0	0	0	0	0	0	0	0	0	8	0
Fannin	0	0	6	0	2	0	2	0	10	0	0	0	0	0	0	0	0	0	0	0	10	0
Fayette	0	0	1	0	6	0	1	0	8	0	0	0	0	0	0	0	0	0	0	0	8	0
Floyd	0	0	24	1	22	1	7	1	53	1	0	0	3	3	2	2	1	3	6	2	59	1
Forsyth	0	0	4	0	6	0	3	1	13	0	0	0	1	1	1	1	0	0	2	1	15	0
Franklin	0	0	0	0	5	0	1	0	6	0	0	0	0	0	0	0	0	0	0	0	6	0
Fulton	10	10	514	20	399	19	104	19	1027	19	0	0	18	15	11	12	4	14	33	13	1060	19
Gilmer	0	0	1	0	3	0	1	0	5	0	0	0	0	0	0	0	0	0	0	0	5	0
Glascocock	0	0	1	0	1	0	0	0	2	0	0	0	0	0	0	0	0	0	0	0	2	0
Glynn	0	0	28	1	26	1	5	1	59	1	0	0	1	1	0	0	0	0	1	0	60	1
Gordon	0	0	17	1	13	1	2	0	32	1	0	0	0	0	1	1	0	0	1	0	33	1
Grady	1	1	21	1	7	0	1	0	30	1	0	0	0	0	0	0	0	0	0	0	30	1
Greene	0	0	5	0	1	0	1	0	7	0	0	0	0	0	1	1	0	0	1	0	8	0
Gwinnett	7	7	73	3	46	2	12	2	138	3	0	0	4	3	2	2	0	0	6	2	144	3
Habersham	0	0	6	0	11	1	0	0	17	0	0	0	0	0	0	0	0	0	0	0	17	0
Hall	0	0	20	1	39	2	8	1	67	1	1	13	2	2	3	3	1	3	7	3	74	1
Hancock	0	0	3	0	2	0	0	0	5	0	0	0	0	0	1	1	0	0	1	0	6	0
Haralson	0	0	1	0	0	0	0	0	1	0	0	0	1	1	0	0	0	0	1	0	2	0
Harris	0	0	5	0	4	0	0	0	9	0	0	0	0	0	0	0	0	0	0	0	9	0

(continued)

Inmate statistical profile

Sample: ACTIVE PRISONERS SERVING LIFE EXCLUDING JAIL  
Active inmates 06/25/2004

Requestor: Statistics

Home County by current age & sex (continued)

Home County	M E N								W O M E N								Grand			
	Age	%	Age	%	Age	%	Age	%	Age	%	Age	%	Age	%	Women	%	Total	%		
Hart	0	0	0	0	4	0	1	0	5	0	0	0	1	1	0	0	1	0	6	0
Heard	0	0	1	0	1	0	2	0	4	0	0	0	0	0	0	0	0	0	4	0
Henry	1	1	22	1	13	1	6	1	42	1	0	0	2	2	2	0	4	2	46	1
Houston	2	2	29	1	24	1	6	1	61	1	0	0	1	1	3	3	0	0	65	1
Irwin	1	1	3	0	4	0	1	0	9	0	0	0	0	0	0	0	0	0	9	0
Jackson	0	0	10	0	8	0	11	2	29	1	0	0	0	0	0	0	0	0	29	1
Jasper	0	0	7	0	2	0	1	0	10	0	0	0	0	0	0	0	0	0	10	0
Jeff Davis	0	0	5	0	1	0	0	0	6	0	0	0	0	0	0	0	0	0	6	0
Jefferson	0	0	3	0	3	0	2	0	8	0	0	0	1	1	0	0	1	0	9	0
Jenkins	0	0	1	0	5	0	0	0	6	0	0	0	0	0	0	0	0	0	6	0
Johnson	0	0	2	0	3	0	0	0	5	0	0	0	0	0	0	0	0	0	5	0
Jones	0	0	1	0	5	0	0	0	6	0	0	0	0	0	0	0	0	0	6	0
Lamar	0	0	4	0	4	0	3	1	11	0	0	0	1	1	0	0	1	0	12	0
Laurens	0	0	9	0	14	1	2	0	25	0	0	0	1	1	1	1	0	0	27	0
Lee	0	0	4	0	0	0	0	0	4	0	0	0	1	1	0	0	1	0	5	0
Liberty	0	0	23	1	6	0	6	1	35	1	0	0	2	2	0	0	2	1	37	1
Lincoln	1	1	3	0	2	0	1	0	7	0	0	0	0	0	0	0	0	0	7	0
Long	0	0	3	0	3	0	0	0	6	0	0	0	2	2	0	0	2	1	8	0
Lowndes	0	0	27	1	28	1	7	1	62	1	0	0	0	0	1	1	1	3	64	1
Lumpkin	0	0	6	0	5	0	1	0	12	0	0	0	0	0	0	0	0	0	12	0
Macon	1	1	10	0	6	0	1	0	18	0	0	0	1	1	0	0	1	0	19	0
Madison	0	0	6	0	5	0	0	0	11	0	0	0	1	1	1	1	0	0	13	0
Marion	0	0	2	0	1	0	0	0	3	0	0	0	1	1	0	0	1	0	4	0
McDuffie	1	1	14	1	13	1	5	1	33	1	0	0	1	1	0	0	1	0	34	1
McIntosh	0	0	5	0	3	0	0	0	8	0	0	0	0	0	0	0	0	0	8	0
Meriwether	1	1	7	0	6	0	4	1	18	0	0	0	1	1	0	0	1	3	20	0
Miller	0	0	2	0	1	0	1	0	4	0	0	0	0	0	0	0	0	0	4	0
Mitchell	0	0	10	0	10	0	5	1	25	0	0	0	1	1	0	0	1	0	26	0
Monroe	0	0	7	0	7	0	1	0	15	0	0	0	1	1	0	0	1	0	16	0
Montgomery	0	0	0	0	0	0	0	0	0	0	0	0	1	1	0	0	1	0	1	0
Morgan	0	0	6	0	5	0	0	0	11	0	0	0	0	0	0	0	0	0	11	0
Murray	0	0	9	0	5	0	4	1	18	0	0	0	1	1	0	0	1	0	19	0
Muscogee	5	5	74	3	68	3	16	3	163	3	0	0	3	3	3	3	7	3	170	3
Newton	0	0	35	1	15	1	3	1	53	1	0	0	1	1	0	0	1	3	55	1
Oconee	0	0	4	0	2	0	0	0	6	0	0	0	1	1	0	0	1	0	7	0

(continued)

Inmate statistical profile

Sample: ACTIVE PRISONERS SERVING LIFE EXCLUDING JAIL  
Active inmates 06/25/2004

Requestor: Statistics

Home County by current age & sex (continued)

Home County	M E N								W O M E N								Grand					
	Age	%	Age	%	Age	%	Age	%	Men	%	Age	%	Age	%	Age	%	Women	%	Total	%		
Oglethorpe	0	0	3	0	4	0	0	0	7	0	0	0	0	0	0	0	0	7	0			
Paulding	3	3	3	0	8	0	2	0	16	0	0	0	1	1	1	3	2	1	18	0		
Peach	0	0	7	0	2	0	0	0	9	0	0	0	1	1	0	0	1	0	10	0		
Pickens	0	0	2	0	3	0	0	0	5	0	0	0	0	0	0	0	0	0	5	0		
Pierce	1	1	3	0	1	0	1	0	6	0	0	0	1	1	0	0	1	0	7	0		
Pike	0	0	1	0	1	0	0	0	2	0	0	0	0	0	0	0	0	0	2	0		
Polk	0	0	16	1	7	0	3	1	26	0	0	0	0	0	0	0	0	0	26	0		
Pulaski	0	0	2	0	4	0	0	0	6	0	0	0	1	1	0	0	1	0	7	0		
Putnam	0	0	7	0	11	1	3	1	21	0	0	0	0	0	0	0	0	0	21	0		
Quitman	0	0	2	0	0	0	0	0	2	0	0	0	0	0	0	0	0	0	2	0		
Rabun	0	0	4	0	3	0	0	0	7	0	0	0	0	0	0	0	0	0	7	0		
Randolph	0	0	2	0	3	0	1	0	6	0	0	0	0	0	0	0	0	0	6	0		
Richmond	7	7	146	6	90	4	15	3	258	5	0	0	11	9	3	3	2	7	16	6	274	5
Rockdale	0	0	6	0	13	1	3	1	22	0	0	0	1	1	0	0	0	0	1	0	23	0
Schley	0	0	2	0	1	0	0	0	3	0	0	0	0	0	0	0	0	0	3	0	3	0
Screven	0	0	1	0	3	0	2	0	6	0	0	0	0	0	0	0	0	0	6	0	6	0
Seminole	0	0	5	0	3	0	1	0	9	0	0	0	1	1	0	0	0	0	10	0	10	0
Spalding	1	1	33	1	28	1	7	1	69	1	1	13	2	2	0	0	1	3	4	2	73	1
Stephens	0	0	3	0	4	0	5	1	12	0	0	0	0	0	0	0	0	0	12	0	12	0
Stewart	0	0	2	0	1	0	0	0	3	0	0	0	0	0	0	0	0	0	3	0	3	0
Sumter	1	1	3	0	14	1	4	1	22	0	0	0	0	0	0	0	0	0	22	0	22	0
Talbot	0	0	8	0	2	0	0	0	10	0	0	0	0	0	1	1	0	0	11	0	11	0
Taliaferro	0	0	0	0	0	0	1	0	1	0	0	0	0	0	0	0	0	0	1	0	1	0
Tattnall	0	0	13	1	3	0	0	0	16	0	0	0	0	0	1	1	0	0	17	0	17	0
Taylor	1	1	11	0	5	0	1	0	18	0	0	0	0	0	0	0	0	0	18	0	18	0
Telfair	0	0	7	0	1	0	2	0	10	0	0	0	0	0	1	1	0	0	11	0	11	0
Terrell	0	0	12	0	2	0	0	0	14	0	0	0	0	0	0	0	0	0	14	0	14	0
Thomas	1	1	12	0	19	1	6	1	38	1	0	0	0	0	2	2	0	0	2	1	40	1
Tift	2	2	24	1	23	1	6	1	55	1	0	0	0	0	0	0	1	3	1	0	56	1
Toombs	0	0	14	1	11	1	1	0	26	0	0	0	1	1	0	0	0	0	27	0	27	0
Treutlen	0	0	4	0	3	0	0	0	7	0	0	0	0	0	0	0	0	0	7	0	7	0
Troup	2	2	16	1	25	1	3	1	46	1	0	0	1	1	1	1	0	0	2	1	48	1
Turner	0	0	6	0	5	0	1	0	12	0	0	0	0	0	0	0	0	0	12	0	12	0
Twiggs	0	0	2	0	5	0	0	0	7	0	0	0	0	0	0	0	0	0	7	0	7	0
Upson	2	2	7	0	5	0	1	0	15	0	0	0	0	0	1	1	0	0	16	0	16	0

(continued)

Inmate statistical profile

Sample: ACTIVE PRISONERS SERVING LIFE EXCLUDING JAIL  
Active inmates 06/25/2004

Requestor: Statistics

Home County by current age & sex (continued)

Home County	M E N								W O M E N								Grand					
	Age 00-21	%	Age 22-39	%	Age 40-54	%	Age 55-99	%	Men Total	%	Age 00-21	%	Age 22-39	%	Age 40-54	%	Age 55-99	%	Women Total	%	Total	%
Walker	0	0	11	0	11	1	4	1	26	0	0	0	1	1	2	2	0	0	3	1	29	1
Walton	1	1	16	1	21	1	2	0	40	1	0	0	0	0	0	0	1	3	1	0	41	1
Ware	0	0	11	0	12	1	7	1	30	1	0	0	0	0	0	0	0	0	0	0	30	1
Warren	0	0	2	0	4	0	2	0	8	0	0	0	0	0	0	0	0	0	0	0	8	0
Washington	0	0	7	0	10	0	1	0	18	0	0	0	2	2	0	0	0	0	2	1	20	0
Wayne	0	0	5	0	10	0	3	1	18	0	1	13	0	0	0	0	0	0	1	0	19	0
Webster	0	0	2	0	1	0	0	0	3	0	0	0	0	0	0	0	0	0	0	0	3	0
Wheeler	0	0	1	0	2	0	1	0	4	0	0	0	0	0	0	0	0	0	0	0	4	0
White	0	0	1	0	5	0	0	0	6	0	0	0	0	0	0	0	0	0	0	0	6	0
Whitfield	0	0	10	0	25	1	11	2	46	1	0	0	1	1	1	1	0	0	2	1	48	1
Wilcox	0	0	0	0	3	0	2	0	5	0	1	13	0	0	0	0	0	0	1	0	6	0
Wilkes	0	0	3	0	3	0	3	1	9	0	0	0	0	0	0	0	0	0	0	0	9	0
Wilkinson	0	0	6	0	5	0	0	0	11	0	0	0	0	0	0	0	0	0	0	0	11	0
Worth	0	0	9	0	9	0	2	0	20	0	0	0	1	1	2	2	0	0	3	1	23	0
Total reported	98	100	2593	100	2156	100	556	100	5403	100	8	100	120	100	91	100	29	100	248	100	5651	100
Percent reported	83.1		90.3		89.2		88.0		89.5		100.0		91.6		91.0		96.7		92.2		89.6	
Not reported	20		278		262		76		636		0		11		9		1		21		657	
Total	118		2871		2418		632		6039		8		131		100		30		269		6308	

Prison Sentence In Years by current age & sex

Sentence In Years	M E N						W O M E N						Grand Total %		
	Age 00-21 %	Age 22-39 %	Age 40-54 %	Age 55-99 %	Men Total %	Age 00-21 %	Age 22-39 %	Age 40-54 %	Age 55-99 %	Women Total %					
0-1	0 0	0 0	0 0	0 0	0 0	0 0	0 0	0 0	0 0	0 0	0 0	0 0	0 0	0 0	0 0
1.1-2	0 0	0 0	0 0	0 0	0 0	0 0	0 0	0 0	0 0	0 0	0 0	0 0	0 0	0 0	0 0
2.1-3	0 0	0 0	0 0	0 0	0 0	0 0	0 0	0 0	0 0	0 0	0 0	0 0	0 0	0 0	0 0
3.1-4	0 0	0 0	0 0	0 0	0 0	0 0	0 0	0 0	0 0	0 0	0 0	0 0	0 0	0 0	0 0
4.1-5	0 0	0 0	0 0	0 0	0 0	0 0	0 0	0 0	0 0	0 0	0 0	0 0	0 0	0 0	0 0
5.1-6	0 0	0 0	0 0	0 0	0 0	0 0	0 0	0 0	0 0	0 0	0 0	0 0	0 0	0 0	0 0
6.1-7	0 0	0 0	0 0	0 0	0 0	0 0	0 0	0 0	0 0	0 0	0 0	0 0	0 0	0 0	0 0
7.1-8	0 0	0 0	0 0	0 0	0 0	0 0	0 0	0 0	0 0	0 0	0 0	0 0	0 0	0 0	0 0
8.1-9	0 0	0 0	0 0	0 0	0 0	0 0	0 0	0 0	0 0	0 0	0 0	0 0	0 0	0 0	0 0
9.1-10	0 0	0 0	0 0	0 0	0 0	0 0	0 0	0 0	0 0	0 0	0 0	0 0	0 0	0 0	0 0
10.1-12	0 0	0 0	0 0	0 0	0 0	0 0	0 0	0 0	0 0	0 0	0 0	0 0	0 0	0 0	0 0
12.1-15	0 0	0 0	0 0	0 0	0 0	0 0	0 0	0 0	0 0	0 0	0 0	0 0	0 0	0 0	0 0
15.1-20	0 0	0 0	0 0	0 0	0 0	0 0	0 0	0 0	0 0	0 0	0 0	0 0	0 0	0 0	0 0
20.1-OVER	0 0	0 0	0 0	0 0	0 0	0 0	0 0	0 0	0 0	0 0	0 0	0 0	0 0	0 0	0 0
LIFE	118 100	2871 100	2418 100	632 100	6039 100	8 100	131 100	100 100	30 100	269 100	6308 100				
DEATH	0 0	0 0	0 0	0 0	0 0	0 0	0 0	0 0	0 0	0 0	0 0				
LIFE W/O PAROLE	0 0	0 0	0 0	0 0	0 0	0 0	0 0	0 0	0 0	0 0	0 0				
YOUTHFUL OFFENDERS	0 0	0 0	0 0	0 0	0 0	0 0	0 0	0 0	0 0	0 0	0 0				
Total reported	118 100	2871 100	2418 100	632 100	6039 100	8 100	131 100	100 100	30 100	269 100	6308 100				
Percent reported	100.0	100.0	100.0	100.0	100.0	100.0	100.0	100.0	100.0	100.0	100.0				
NOT REPORTED	0	0	0	0	0	0	0	0	0	0	0				
Total	118	2871	2418	632	6039	8	131	100	30	269	6308				
AVG EXCLUDING LIFE, DEATH, YO	.00	.00	.00	.00	.00	.00	.00	.00	.00	.00	.00				
AVG INCLUDING LIFE=21, YO=3 YRS	21.00	21.00	21.00	21.00	21.00	21.00	21.00	21.00	21.00	21.00	21.00				

Inmate statistical profile

Sample: ACTIVE PRISONERS SERVING LIFE EXCLUDING JAIL  
Active inmates 06/25/2004

Requestor: Statistics

Probation To Follow Prison by current age & sex

Prob After Prison	M E N								W O M E N								Grand Total %					
	Age 00-21		Age 22-39		Age 40-54		Age 55-99		Men Total		Age 00-21		Age 22-39		Age 40-54			Age 55-99		Women Total		
PROBATION TO FOLLOW	1	1	214	7	211	9	50	8	476	8	1	13	4	3	7	7	1	3	13	5	489	8
NO PROBATION	117	99	2657	93	2207	91	582	92	5563	92	7	88	127	97	93	93	29	97	256	95	5819	92
Total reported	118	100	2871	100	2418	100	632	100	6039	100	8	100	131	100	100	100	30	100	269	100	6308	100
Percent reported	100.0		100.0		100.0		100.0		100.0		100.0		100.0		100.0		100.0		100.0			
NOT REPORTED	0		0		0		0		0		0		0		0		0		0		0	
Total	118		2871		2418		632		6039		8		131		100		30		269		6308	



Inmate statistical profile

Sample: ACTIVE PRISONERS SERVING LIFE EXCLUDING JAIL  
Active inmates 06/25/2004

Requestor: Statistics

Admission Type by current age & sex

Admission Type	M E N								W O M E N								Grand					
	Age 00-21	%	Age 22-39	%	Age 40-54	%	Age 55-99	%	Men Total	%	Age 00-21	%	Age 22-39	%	Age 40-54	%	Age 55-99	%	Women Total	%	Total	%
COMMITTED FROM COURT	116	98	2499	87	1870	77	456	72	4941	82	8	100	127	97	91	91	27	90	253	94	5194	82
RETURN APPEAL/BOND	0	0	2	0	1	0	0	0	3	0	0	0	0	0	0	0	0	0	0	0	3	0
PAROLE REV/NEW SENT	0	0	211	7	323	13	104	16	638	11	0	0	2	2	6	6	1	3	9	3	647	10
PAR REV/NO NEW SENT	0	0	19	1	70	3	26	4	115	2	0	0	1	1	3	3	0	0	4	1	119	2
PROB VIOL/TOTAL REV	0	0	0	0	0	0	0	0	0	0	0	0	0	0	0	0	0	0	0	0	0	0
PROB VIOL/PARTIAL	0	0	18	1	43	2	7	1	68	1	0	0	0	0	0	0	0	0	0	0	68	1
ADMIT FM OTHER CUST	0	0	2	0	0	0	5	1	7	0	0	0	0	0	0	0	0	0	0	0	7	0
SHOCK INCARCERATION	0	0	0	0	0	0	0	0	0	0	0	0	0	0	0	0	0	0	0	0	0	0
PROB REV/REMAINDER	2	2	98	3	56	2	4	1	160	3	0	0	1	1	0	0	2	7	3	1	163	3
NEW SENT/PAR REV PND	0	0	2	0	3	0	1	0	6	0	0	0	0	0	0	0	0	0	0	0	6	0
LIFE W/O PAROLE	0	0	7	0	4	0	0	0	11	0	0	0	0	0	0	0	0	0	0	0	11	0
PAROLE REV BOOT CAMP	0	0	0	0	0	0	0	0	0	0	0	0	0	0	0	0	0	0	0	0	0	0
PAR REV/RSN UNKNOWN	0	0	4	0	35	1	28	4	67	1	0	0	0	0	0	0	0	0	0	0	67	1
PROBATION/PAROLE REV	0	0	0	0	0	0	0	0	0	0	0	0	0	0	0	0	0	0	0	0	0	0
PB PAROLE RESCINDED	0	0	0	0	0	0	0	0	0	0	0	0	0	0	0	0	0	0	0	0	0	0
PROB REVOC/SPEC COND	0	0	0	0	0	0	0	0	0	0	0	0	0	0	0	0	0	0	0	0	0	0
PAR REV/REVOC CENTER	0	0	8	0	12	0	1	0	21	0	0	0	0	0	0	0	0	0	0	0	21	0
INFORMATION ONLY	0	0	0	0	0	0	0	0	0	0	0	0	0	0	0	0	0	0	0	0	0	0
INCOMPLETE SENT PKG	0	0	0	0	0	0	0	0	0	0	0	0	0	0	0	0	0	0	0	0	0	0
HANCOCK REVOC CENTER	0	0	0	0	0	0	0	0	0	0	0	0	0	0	0	0	0	0	0	0	0	0
WHITWORTH DETENTION	0	0	0	0	1	0	0	0	1	0	0	0	0	0	0	0	0	0	0	0	1	0
DCYS AT RISK	0	0	0	0	0	0	0	0	0	0	0	0	0	0	0	0	0	0	0	0	0	0
OTHER	0	0	0	0	0	0	0	0	0	0	0	0	0	0	0	0	0	0	0	0	0	0
Total reported	118	100	2870	100	2418	100	632	100	6038	100	8	100	131	100	100	100	30	100	269	100	6307	100
Percent reported	100.0		100.0		100.0		100.0		100.0		100.0		100.0		100.0		100.0		100.0		100.0	
UNKNOWN	0		1		0		0		1		0		0		0		0		0		1	
Total	118		2871		2418		632		6039		8		131		100		30		269		6308	

Georgia Department of Corrections

Page 39 Run 06/25/04 8:20 am

Office of Planning and Analysis

Inmate statistical profile

Sample: ACTIVE PRISONERS SERVING LIFE EXCLUDING JAIL  
Active inmates 06/25/2004

Requestor: Statistics

Release Type by current age & sex

Release Type	M E N								W O M E N								Grand			
	Age 00-21	Age %	Age 22-39	Age %	Age 40-54	Age %	Age 55-99	Men %	Total %	Age 00-21	Age %	Age 22-39	Age %	Age 40-54	Age %	Age 55-99	Women %	Total %	Total %	
PAROLE	0	0	1	0	0	0	0	0	1	0	0	0	0	0	0	0	0	0	1	0
Active	118	100	2873	100	2424	100	633	100	6048	100	8	100	131	100	100	100	30	100	269	100
Total	118		2871		2418		632		6039		8		131		100		30		269	6308



Inmate statistical profile

Sample: ACTIVE PRISONERS SERVING LIFE EXCLUDING JAIL  
Active inmates 06/25/2004

Requestor: Statistics

Institution by current age & sex

Institution	M E N				W O M E N				Grand Total	%									
	Age 00-21	Age %	Age 22-39	Age %	Age 40-54	Age %	Age 55-99	Age %			Women Total	Women %							
Albany Trans Ctr	0	0	1	0	1	0	1	0	3	0	0	0	0	0	0	0	3	0	
Atlanta Trans Ctr(M)	0	0	6	0	12	0	1	0	19	0	0	0	0	0	0	0	19	0	
Macon Trans Ctr	0	0	5	0	5	0	0	0	10	0	0	0	0	0	0	0	10	0	
Metro Trans Ctr (W)	0	0	0	0	0	0	0	0	0	0	1	1	5	5	0	6	2	6	0
Savannah Mens TC	0	0	2	0	3	0	0	0	5	0	0	0	0	0	0	0	5	0	
Augusta Trans Ctr	0	0	0	0	10	0	1	0	11	0	0	0	0	0	0	0	11	0	
Coastal Trans Ctr	0	0	1	0	2	0	1	0	4	0	0	0	0	0	0	0	4	0	
LaGrange Trans Ctr	0	0	2	0	5	0	0	0	7	0	0	0	0	0	0	0	7	0	
Central State Hosp	0	0	0	0	1	0	0	0	1	0	0	0	0	0	0	0	1	0	
Coweta County	0	0	0	0	2	0	0	0	2	0	0	0	0	0	0	0	2	0	
Floyd County	0	0	0	0	1	0	0	0	1	0	0	0	0	0	0	0	1	0	
Jackson County	0	0	0	0	0	0	1	0	1	0	0	0	0	0	0	0	1	0	
Jefferson County	0	0	0	0	1	0	0	0	1	0	0	0	0	0	0	0	1	0	
Mitchell County	0	0	0	0	1	0	0	0	1	0	0	0	0	0	0	0	1	0	
Screven County	0	0	0	0	1	0	0	0	1	0	0	0	0	0	0	0	1	0	
Troup County	0	0	0	0	1	0	0	0	1	0	0	0	0	0	0	0	1	0	
Ware Prison	5	4	158	6	112	5	19	3	294	5	0	0	0	0	0	0	294	5	
Lowndes Prison	0	0	1	0	5	0	0	0	6	0	0	0	0	0	0	0	6	0	
Dodge Prison	0	0	47	2	66	3	12	2	125	2	0	0	0	0	0	0	125	2	
Phillips Prison	4	3	101	4	98	4	29	5	232	4	0	0	0	0	0	0	232	4	
Walker Prison	0	0	10	0	31	1	9	1	50	1	0	0	0	0	0	0	50	1	
Wayne Prison	0	0	1	0	5	0	0	0	6	0	0	0	0	0	0	0	6	0	
Arrendale Prison	20	17	107	4	43	2	8	1	178	3	0	0	0	0	0	0	178	3	
Montgomery Prison	0	0	1	0	6	0	1	0	8	0	0	0	0	0	0	0	8	0	
Lee Prison	0	0	21	1	28	1	2	0	51	1	0	0	0	0	0	0	51	1	
Georgia State Prison	8	7	218	8	186	8	36	6	448	7	0	0	0	0	0	0	448	7	
Mens Prison	0	0	10	0	32	1	70	11	112	2	0	0	0	0	0	0	112	2	
Jackson Prison-Diag	7	6	18	1	9	0	0	0	34	1	0	0	0	0	0	0	34	1	
Jackson Prison-Perm	0	0	1	0	0	0	1	0	2	0	0	0	0	0	0	0	2	0	
Coastal Prison	1	1	39	1	21	1	4	1	65	1	0	0	0	0	0	0	65	1	
Scott Prison	0	0	55	2	54	2	10	2	119	2	0	0	0	0	0	0	119	2	
Rivers Prison	0	0	74	3	99	4	21	3	194	3	0	0	0	0	0	0	194	3	
Rutledge Prison	0	0	39	1	53	2	16	3	108	2	0	0	0	0	0	0	108	2	
Central Prison	0	0	69	2	117	5	35	6	221	4	0	0	0	0	0	0	221	4	
Augusta Med Prison	7	6	94	3	105	4	39	6	245	4	0	0	0	0	0	0	245	4	
Rogers Prison	0	0	5	0	10	0	0	0	15	0	0	0	0	0	0	0	15	0	

(continued)

Inmate statistical profile

Sample: ACTIVE PRISONERS SERVING LIFE EXCLUDING JAIL  
Active inmates 06/25/2004

Requestor: Statistics

Institution by current age & sex (CONTINUED)

Institution	M E N								W O M E N								Grand Total	%				
	Age 00-21	%	Age 22-39	%	Age 40-54	%	Age 55-99	%	Men Total	%	Age 00-21	%	Age 22-39	%	Age 40-54	%			Age 55-99	%	Women Total	%
Burruss Prison	0	0	1	0	6	0	2	0	9	0	0	0	0	0	0	0	0	0	0	9	0	
Bostick Prison	0	0	9	0	34	1	31	5	74	1	0	0	0	0	0	0	0	0	0	74	1	
Valdosta Prison	0	0	106	4	98	4	22	3	226	4	0	0	0	0	0	0	0	0	0	226	4	
Hays Prison	7	6	130	5	95	4	17	3	249	4	0	0	0	0	0	0	0	0	0	249	4	
Hancock Prison	4	3	244	8	158	7	32	5	438	7	0	0	0	0	0	0	0	0	0	438	7	
Telfair Prison	11	9	174	6	109	5	17	3	311	5	0	0	0	0	0	0	0	0	0	311	5	
Autry Prison	16	14	155	5	98	4	27	4	296	5	0	0	0	0	0	0	0	0	0	296	5	
Johnson Prison	0	0	48	2	48	2	11	2	107	2	0	0	0	0	0	0	0	0	0	107	2	
Wilcox Prison	0	0	62	2	75	3	19	3	156	3	0	0	0	0	0	0	0	0	0	156	2	
Calhoun Prison	8	7	139	5	71	3	23	4	241	4	0	0	0	0	0	0	0	0	0	241	4	
Dooly Prison	0	0	55	2	81	3	22	3	158	3	0	0	0	0	0	0	0	0	0	158	3	
Macon Prison	4	3	305	11	148	6	42	7	499	8	0	0	0	0	0	0	0	0	0	499	8	
Smith Prison	13	11	210	7	98	4	15	2	336	6	0	0	0	0	0	0	0	0	0	336	5	
Homerville Prison	0	0	5	0	7	0	0	0	12	0	0	0	0	0	0	0	0	0	0	12	0	
Washington Women Pris	0	0	0	0	0	0	0	0	0	0	4	50	43	33	34	34	12	40	93	35	93	1
Baldwin Prison	2	2	13	0	15	1	4	1	34	1	0	0	0	0	0	0	0	0	0	34	1	
Metro Womens Prison	0	0	0	0	0	0	0	0	0	0	2	25	27	21	26	26	7	23	62	23	62	1
Pulaski Womens Pris	0	0	0	0	0	0	0	0	0	0	2	25	60	46	35	35	11	37	108	40	108	2
Pelham PreTrans Unit	0	0	7	0	12	0	1	0	20	0	0	0	0	0	0	0	0	0	0	20	0	
D Ray James Prison	1	1	31	1	37	2	4	1	73	1	0	0	0	0	0	0	0	0	0	73	1	
Coffee Corr Facility	0	0	44	2	39	2	12	2	95	2	0	0	0	0	0	0	0	0	0	95	2	
Wheeler Corr Facility	0	0	47	2	63	3	14	2	124	2	0	0	0	0	0	0	0	0	0	124	2	
Total reported	236	100	5742	100	4836	100	1264	100	12078	100	16	100	262	100	200	100	60	100	538	100	12616	100
Percent reported	100.0		100.0		100.0		100.0		100.0		100.0		100.0		100.0		100.0		100.0		100.0	
Not Reported	0		0		0		0		0		0		0		0		0		0		0	
Total	118		2871		2418		632		6039		8		131		100		30		269		6308	

Georgia Department of Corrections

Page 43 Run 06/25/04 8:20 am

Office of Planning and Analysis

Inmate statistical profile

Sample: ACTIVE PRISONERS SERVING LIFE EXCLUDING JAIL  
Active inmates 06/25/2004

Requestor: Statistics

Misdemeanors And Felonies by current age & sex

Crime Type	M E N						W O M E N						Grand Total %
	Age 00-21 %	Age 22-39 %	Age 40-54 %	Age 55-99 %	Men Total %	Age 00-21 %	Age 22-39 %	Age 40-54 %	Age 55-99 %	Women Total %			
MISDEMEANOR	0 0	0 0	0 0	0 0	0 0	0 0	0 0	0 0	0 0	0 0	0 0	0 0	
FELONY	118 100	2871 100	2418 100	632 100	6039 100	8 100	131 100	100 100	30 100	269 100	6308 100		
Total reported	118 100	2871 100	2418 100	632 100	6039 100	8 100	131 100	100 100	30 100	269 100	6308 100		
Percent reported	100.0	100.0	100.0	100.0	100.0	100.0	100.0	100.0	100.0	100.0	100.0		
NOT REPORTED	0	0	0	0	0	0	0	0	0	0	0		
Total	118	2871	2418	632	6039	8	131	100	30	269	6308		

Inmate statistical profile

Sample: ACTIVE PRISONERS SERVING LIFE EXCLUDING JAIL  
Active inmates 06/25/2004

Requestor: Statistics

Crimes By Group by current age & sex

Crimes By Group	M E N								W O M E N								Grand Total	%				
	Age 00-21	%	Age 22-39	%	Age 40-54	%	Age 55-99	%	Men Total	%	Age 00-21	%	Age 22-39	%	Age 40-54	%			Age 55-99	%	Women Total	%
HOMICIDE	84	72	2001	70	1466	61	463	73	4014	67	7	88	120	92	87	87	29	97	243	90	4257	68
ABORTION	0	0	0	0	0	0	0	0	0	0	0	0	0	0	0	0	0	0	0	0	0	0
BODILY INJRY&REL OFF	12	10	191	7	133	6	23	4	359	6	0	0	7	5	4	4	0	0	11	4	370	6
ARSON & REL OFF	0	0	1	0	0	0	0	0	1	0	0	0	0	0	0	0	0	0	0	0	1	0
DAMAGE OF PROPERTY	0	0	0	0	0	0	0	0	0	0	0	0	0	0	0	0	0	0	0	0	0	0
BURGLARY & REL OFF	0	0	4	0	5	0	0	0	9	0	0	0	0	1	1	0	0	1	0	10	0	
FORGERY & REL OFF	0	0	1	0	5	0	1	0	7	0	0	0	0	0	0	0	0	0	0	7	0	
THEFT	0	0	0	0	1	0	0	0	1	0	0	0	0	0	0	0	0	0	0	1	0	
ROBBERY	12	10	322	11	282	12	45	7	661	11	1	13	3	2	2	2	0	0	6	2	667	11
SEXUAL OFFENSES	9	8	260	9	451	19	95	15	815	14	0	0	0	0	2	2	0	0	2	1	817	13
OBSCENITY CRIMES	0	0	0	0	0	0	0	0	0	0	0	0	0	0	0	0	0	0	0	0	0	0
TREASON & REL OFF	0	0	0	0	0	0	0	0	0	0	0	0	0	0	0	0	0	0	0	0	0	0
CRIMES INVOLVNG GOVT	0	0	2	0	1	0	1	0	4	0	0	0	0	0	0	0	0	0	0	0	4	0
FALSIFICATIONS	0	0	0	0	0	0	0	0	0	0	0	0	0	0	0	0	0	0	0	0	0	0
OBSTRUCT LAW ENFORCE	0	0	0	0	1	0	0	0	1	0	0	0	0	0	0	0	0	0	0	1	0	
DISORDERLY CONDUCT	0	0	0	0	0	0	0	0	0	0	0	0	0	0	0	0	0	0	0	0	0	0
GAMBLING & REL OFF	0	0	0	0	0	0	0	0	0	0	0	0	0	0	0	0	0	0	0	0	0	0
CRUELTY TO CHILDREN	0	0	0	0	0	0	0	0	0	0	0	0	0	0	0	0	0	0	0	0	0	0
CRIMES WITH GUNS	0	0	8	0	8	0	2	0	18	0	0	1	1	0	0	0	0	1	0	19	0	
INVASION PRIVACY	0	0	0	0	0	0	0	0	0	0	0	0	0	0	0	0	0	0	0	0	0	0
RACKETEERING	0	0	0	0	0	0	0	0	0	0	0	0	0	0	0	0	0	0	0	0	0	0
DRUG ABUSE OFFENSES	0	0	71	2	58	2	1	0	130	2	0	0	0	0	4	4	1	3	5	2	135	2
DRUG TRAFFICKING	0	0	3	0	6	0	0	0	9	0	0	0	0	0	0	0	0	0	0	9	0	
AUTO CRIMES	0	0	0	0	0	0	0	0	0	0	0	0	0	0	0	0	0	0	0	0	0	0
REVENUE & CONTRABAND	0	0	0	0	0	0	0	0	0	0	0	0	0	0	0	0	0	0	0	0	0	0
CRIMES OF OTH STATES	0	0	0	0	0	0	0	0	0	0	0	0	0	0	0	0	0	0	0	0	0	0
MISC. FELONIES	0	0	0	0	0	0	1	0	1	0	0	0	0	0	0	0	0	0	0	1	0	
MISDEMEANORS	0	0	0	0	0	0	0	0	0	0	0	0	0	0	0	0	0	0	0	0	0	
Total reported	117	100	2864	100	2417	100	632	100	6030	100	8	100	131	100	100	100	30	100	269	100	6299	100
Percent reported	99.2		99.8		100.0		100.0		99.9		100.0		100.0		100.0		100.0		100.0		99.9	
NOT REPORTED	1		7		1		0		9		0		0		0		0		0		9	
Total	118		2871		2418		632		6039		8		131		100		30		269		6308	

Inmate statistical profile

Sample: ACTIVE PRISONERS SERVING LIFE EXCLUDING JAIL  
Active inmates 06/25/2004

Requestor: Statistics

Most Serious Offense by current age & sex

Most Serious Offense	M E N				W O M E N				Grand Total	%												
	Age 00-21 %	Age 22-39 %	Age 40-54 %	Age 55-99 %	Age 00-21 %	Age 22-39 %	Age 40-54 %	Age 55-99 %														
MISC HOMICIDE OFFENS	1	1	7	0	1	0	0	0	9	0	0	0	0	0	0	0	9	0				
MURDER	84	71	1999	70	1466	61	462	73	4011	66	7	88	120	92	87	87	29	97	243	90	4254	67
VOLUNTARY MANSLAUGHT	0	0	2	0	0	0	1	0	3	0	0	0	0	0	0	0	0	0	0	0	3	0
AGGRAV ASSAULT	0	0	4	0	6	0	1	0	11	0	0	0	0	0	0	0	0	0	0	0	11	0
AGGRAV BATTERY	0	0	1	0	0	0	0	0	1	0	0	0	0	0	0	0	0	0	0	0	1	0
TERRORIST THREATS & FALSE IMPRISONMENT	0	0	1	0	0	0	0	0	1	0	0	0	0	0	0	0	0	0	0	0	1	0
KIDNAPPING	12	10	184	6	127	5	20	3	343	6	0	0	7	5	4	4	0	0	11	4	354	6
AGGRAV ASSAULT POLCE	0	0	0	0	0	0	2	0	2	0	0	0	0	0	0	0	0	0	0	0	2	0
ARSON 2ND DEGREE	0	0	1	0	0	0	0	0	1	0	0	0	0	0	0	0	0	0	0	0	1	0
BURGLARY	0	0	4	0	5	0	0	0	9	0	0	0	0	0	1	1	0	0	1	0	10	0
FORGERY 1ST DEGREE	0	0	1	0	5	0	1	0	7	0	0	0	0	0	0	0	0	0	0	0	7	0
THEFT BY TAKING	0	0	0	0	1	0	0	0	1	0	0	0	0	0	0	0	0	0	0	0	1	0
ROBBERY	0	0	4	0	2	0	2	0	8	0	0	0	0	0	0	0	0	0	0	0	8	0
ARMED ROBBERY	12	10	318	11	280	12	43	7	653	11	1	13	3	2	2	2	0	0	6	2	659	10
RAPE	9	8	246	9	404	17	79	13	738	12	0	0	0	0	2	2	0	0	2	1	740	12
AGGRAV SODOMY	0	0	10	0	27	1	10	2	47	1	0	0	0	0	0	0	0	0	0	0	47	1
CHILD MOLESTATION	0	0	1	0	6	0	1	0	8	0	0	0	0	0	0	0	0	0	0	0	8	0
AGGRAV CHILD MOLESTA	0	0	3	0	14	1	5	1	22	0	0	0	0	0	0	0	0	0	0	0	22	0
OBSTR OF LAW ENF OFF	0	0	2	0	1	0	1	0	4	0	0	0	0	0	0	0	0	0	0	0	4	0
ESCAPE	0	0	0	0	1	0	0	0	1	0	0	0	0	0	0	0	0	0	0	0	1	0
POSS OF FIREARM DUR	0	0	2	0	2	0	1	0	5	0	0	0	0	0	0	0	0	0	0	0	5	0
POSS OF CERTAIN WEAP	0	0	0	0	1	0	0	0	1	0	0	0	0	0	0	0	0	0	0	0	1	0
POSS FIREARM CONVCT	0	0	6	0	5	0	1	0	12	0	0	0	1	1	0	0	0	0	1	0	13	0
S/D NARCOTICS OPIATE	0	0	9	0	7	0	0	0	16	0	0	0	0	0	0	0	0	0	0	0	16	0
S/D OF MARIJUANA	0	0	1	0	2	0	0	0	3	0	0	0	0	0	0	0	0	0	0	0	3	0
POSS NARCOTICS OPIAT	0	0	0	0	3	0	0	0	3	0	0	0	0	0	0	0	0	0	0	0	3	0
POSS DEP STIM CNTRF	0	0	0	0	1	0	0	0	1	0	0	0	0	0	0	0	0	0	0	0	1	0
VIOL GA CNTRL SBST A	0	0	4	0	3	0	0	0	7	0	0	0	0	0	1	1	0	0	1	0	8	0
S/D CONT SUB PUBLIC	0	0	2	0	0	0	0	0	2	0	0	0	0	0	0	0	0	0	0	0	2	0
S/D CONT SUB SCHOOL	0	0	1	0	0	0	0	0	1	0	0	0	0	0	0	0	0	0	0	0	1	0
S/D COCAINE	0	0	45	2	37	2	0	0	82	1	0	0	0	0	3	3	1	3	4	1	86	1
POSS OF COCAINE	0	0	9	0	5	0	1	0	15	0	0	0	0	0	0	0	0	0	0	0	15	0

(continued)



Georgia Department of Corrections

Page 46 Run 06/25/04 8:20 am

Office of Planning and Analysis

Inmate statistical profile

Sample: ACTIVE PRISONERS SERVING LIFE EXCLUDING JAIL  
Active inmates 06/25/2004

Requestor: Statistics

Most Serious Offense by current age & sex (CONTINUED)

Most Serious Offense	M E N						W O M E N						Grand									
	Age 00-21	%	Age 22-39	%	Age 40-54	%	Age 55-99	%	Men Total	%	Age 00-21	%	Age 22-39	%	Age 40-54	%	Age 55-99	%	Women Total	%	Grand Total	%
TRAF COCAINE LESS 20	0	0	3	0	5	0	0	0	8	0	0	0	0	0	0	0	0	0	0	0	8	0
TRAF NARCOTIC LESS 1	0	0	0	0	1	0	0	0	1	0	0	0	0	0	0	0	0	0	0	0	1	0
CRMNL ATMP	0	0	0	0	0	0	1	0	1	0	0	0	0	0	0	0	0	0	0	0	1	0
Total	118		2871		2418		632		6039		8		131		100		30		269		6308	

Georgia Department of Corrections

Page 47 Run 06/25/04 8:20 am

Office of Planning and Analysis

Inmate statistical profile

Sample: ACTIVE PRISONERS SERVING LIFE EXCLUDING JAIL  
Active inmates 06/25/2004

Requestor: Statistics

Most Serious Crime Type by current age & sex

Crime Type	M E N								W O M E N								Grand Total %						
	Age 00-21 %	Age 22-39 %	Age 40-54 %	Age 55-99 %	Men Total %	Age 00-21 %	Age 22-39 %	Age 40-54 %	Age 55-99 %	Women Total %													
VIOL/PERSN	109	92	2521	88	1882	78	531	84	5043	84	8	100	130	99	93	93	29	97	260	97	5303	84	
NVIOL/PERS	0	0	2	0	2	0	1	0	5	0	0	0	0	0	0	0	0	0	0	0	0	5	0
PROPERTY	0	0	6	0	11	0	1	0	18	0	0	0	0	0	1	1	0	0	1	0	19	0	
DRUG SALES	0	0	61	2	52	2	0	0	113	2	0	0	0	0	3	3	1	3	4	1	117	2	
DRUG POSSN	0	0	13	0	12	0	1	0	26	0	0	0	0	0	1	1	0	0	1	0	27	0	
ALCOHOL	0	0	0	0	0	0	0	0	0	0	0	0	0	0	0	0	0	0	0	0	0	0	
HABIT/DUI	0	0	0	0	0	0	0	0	0	0	0	0	0	0	0	0	0	0	0	0	0	0	
SEX OFFEND	9	8	260	9	451	19	95	15	815	13	0	0	0	0	2	2	0	0	2	1	817	13	
OTHER	0	0	8	0	8	0	3	0	19	0	0	0	1	1	0	0	0	0	1	0	20	0	
Total	118		2871		2418		632		6039		8		131		100		30		269		6308		