

Active Inmates Serving Life by Race & Gender

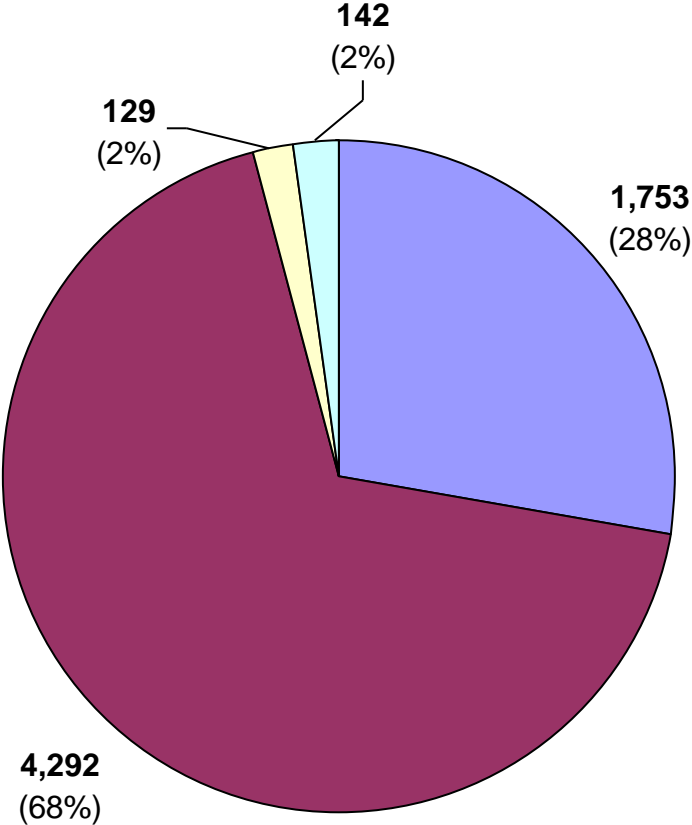

- white male
- non-white male
- white female
- non-white female

Prior Incarcerations By Active Inmates Serving Life

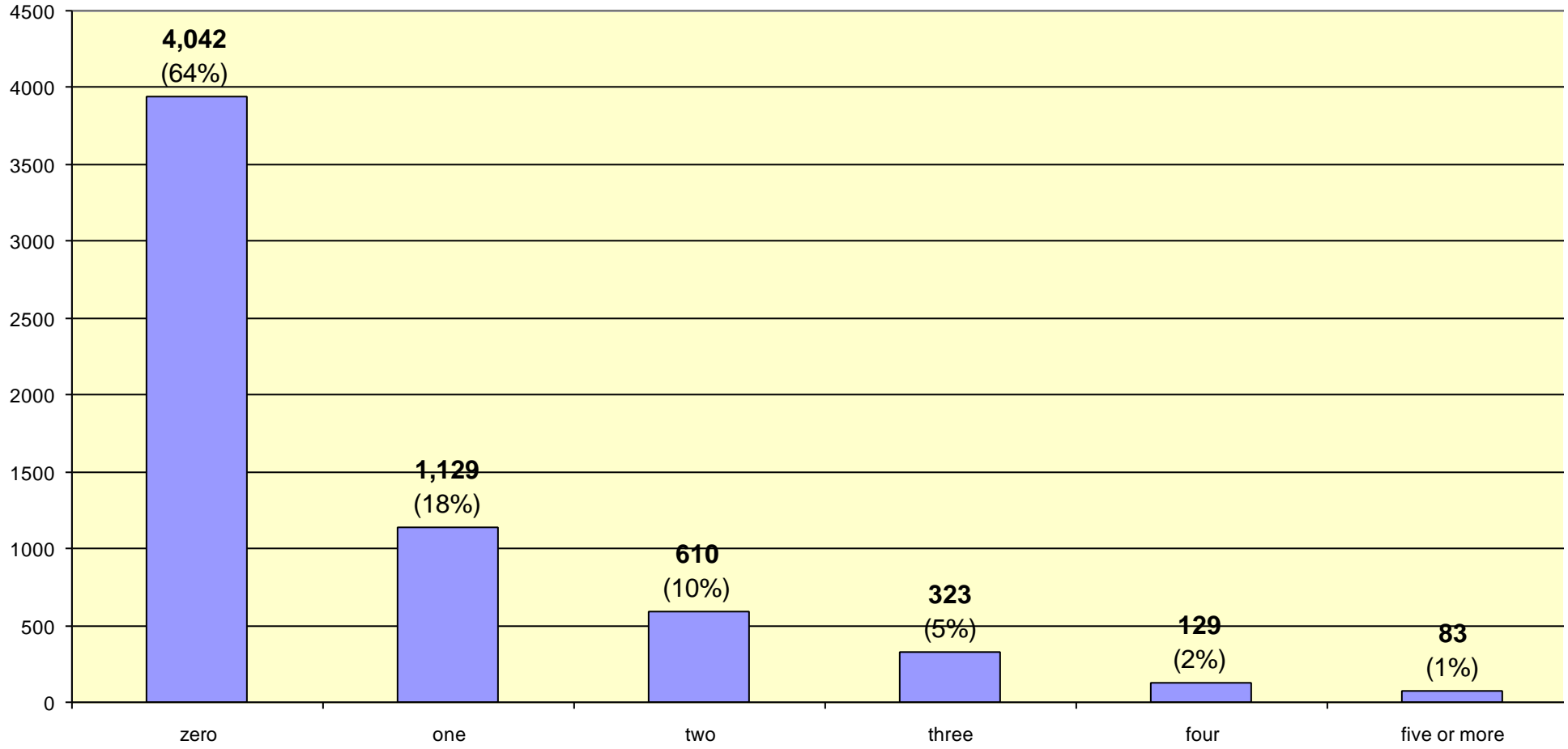

Crime Types of Active Inmates Serving Life Sentences

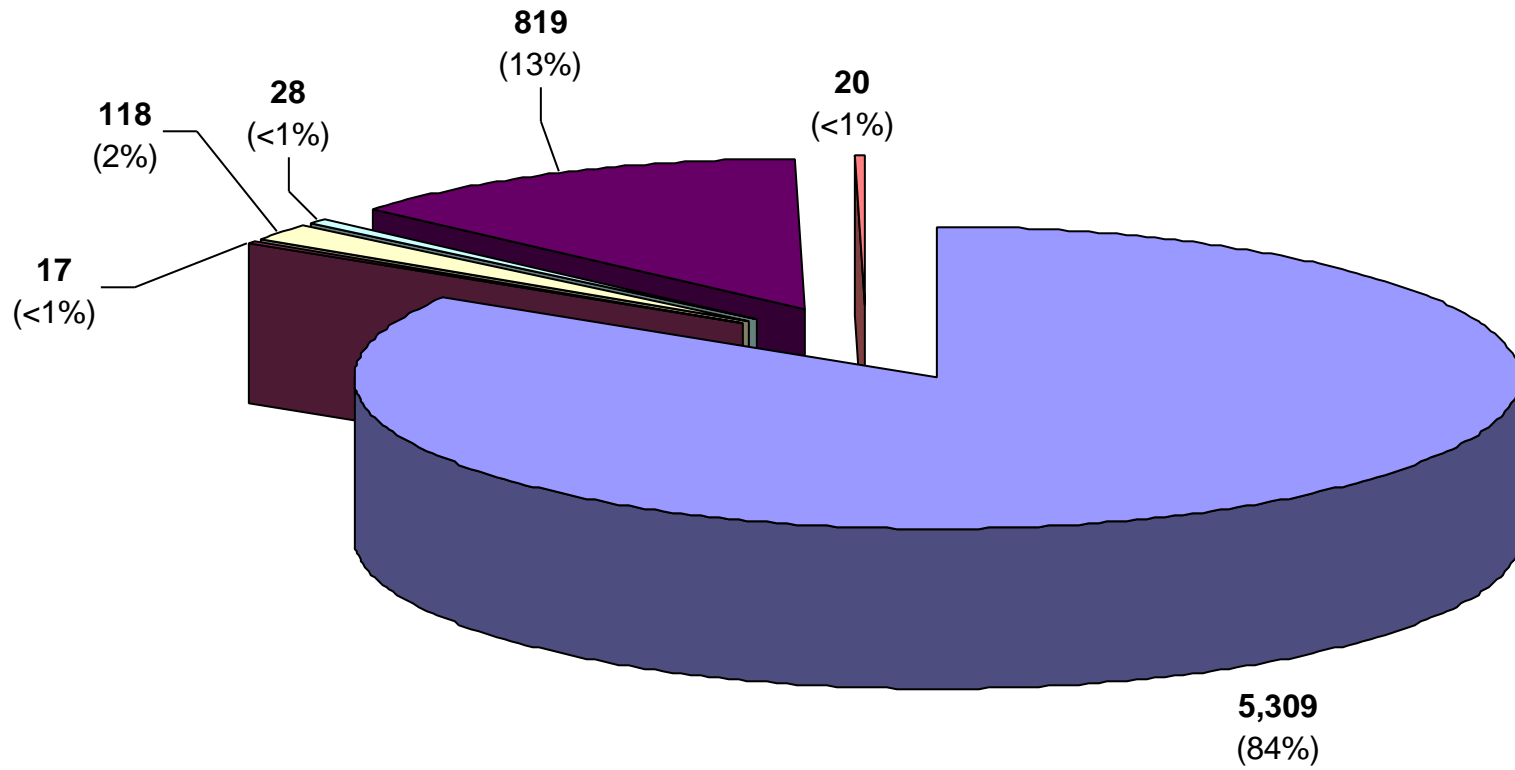

Inmate statistical profile

TABLE OF CONTENTS FOR ACTIVE PRISONERS SERVING LIFE EXCLUDING JAIL

Title	PAGE
RACE AND SEX.....	2
Culture Fair IQ Scores.....	3
Self-Rpt Socioeconomic Class.....	4
Self-Rpt Environment To Age 16.....	5
Self-Rpt Education Level.....	6
Functional Reading Level (WRAT Scores)..	7
Functional Math Level (WRAT Scores)....	8
Functional Spelling Level (WRAT Scores).	9
Self-Rpt Guardian Status To Age 16.....	10
Self-Rpt Employment Status Before Prison	11
Self-Rpt Marital Status At Admission....	12
Self-Rpt Number Of Children At Admission	13
Self-Rpt Religious Affiliation.....	14
Self-Rpt Family Behavior Patterns *.....	15
Inmate Diagnostic Behavior Problem *....	16
Physical Profile (General Condition)....	17
Security Status.....	18
Number Of Sentences.....	19
Number Of Disciplinarys.....	20
Number Of Escapes.....	21
Number Of Prior Georgia Incarcerations *	22
Number Of Transfers.....	23
County Of Conviction.....	24
Circ Of Conviction.....	29
Home County.....	31
Prison Sentence In Years.....	36
Probation To Follow Prison.....	37
Admission Type.....	38
Release Type.....	39
Inst By Group.....	40
Institution.....	41
Misdemeanors And Felonies.....	43
Crimes By Group.....	44
Most Serious Offense.....	45
Most Serious Crime Type.....	47

Inmate statistical profile

Sample: ACTIVE PRISONERS SERVING LIFE EXCLUDING JAIL
Active inmates 07/20/2004

Requestor: Statistics

RACE AND SEX by current age & sex

RACE AND SEX	Age		Age		M E N		Age		Men		Age		Age		W O M E N		Women		Grand			
	00-21	%	22-39	%	40-54	%	55-99	%	Total	%	00-21	%	22-39	%	40-54	%	55-99	%	Total	%	Total	%
WHITE MALE	26	22	620	22	797	33	310	49	1753	29	0	0	0	0	0	0	0	0	0	0	1753	28
NON WHITE MALE	91	78	2255	78	1621	67	325	51	4292	71	0	0	0	0	0	0	0	0	0	0	4292	68
WHITE FEMALE	0	0	0	0	0	0	0	0	0	0	3	38	54	41	52	51	20	67	129	48	129	2
NON WHITE FEMALE	0	0	0	0	0	0	0	0	0	0	5	63	77	59	50	49	10	33	142	52	142	2
Total reported	117	100	2875	100	2418	100	635	100	6045	100	8	100	131	100	102	100	30	100	271	100	6316	100
Percent reported	100.0		100.0		100.0		100.0		100.0		100.0		100.0		100.0		100.0		100.0		100.0	
NOT REPORTED	0		0		0		0		0		0		0		0		0		0		0	
Total	117		2875		2418		635		6045		8		131		102		30		271		6316	
AVERAGE AGE	19.94		31.27		46.09		60.50		40.05		20.00		30.87		46.14		62.10		39.75		40.04	

Inmate statistical profile

Sample: ACTIVE PRISONERS SERVING LIFE EXCLUDING JAIL
Active inmates 07/20/2004

Requestor: Statistics

Culture Fair IQ Scores by current age & sex

IQ Score	M E N					W O M E N					Grand Total %											
	Age 00-21 %	Age 22-39 %	Age 40-54 %	Age 55-99 %	Men Total %	Age 00-21 %	Age 22-39 %	Age 40-54 %	Age 55-99 %	Women Total %												
LESS THAN 70	5	5	73	3	154	7	59	10	291	5	0	0	8	6	12	12	5	20	25	10	316	5
70 AND UP	100	95	2658	97	2093	93	520	90	5371	95	7	100	117	94	88	88	20	80	232	90	5603	95
Total reported	105	100	2731	100	2247	100	579	100	5662	100	7	100	125	100	100	100	25	100	257	100	5919	100
Percent reported	89.7		95.0		92.9		91.2		93.7		87.5		95.4		98.0		83.3		94.8		93.7	
NOT REPORTED	12		144		171		56		383		1		6		2		5		14		397	
Total	117		2875		2418		635		6045		8		131		102		30		271		6316	
AVERAGE IQ	97.03		101.23		97.91		94.94		99.19		104.57		97.21		90.29		85.12		93.54		98.95	

Inmate statistical profile

Sample: ACTIVE PRISONERS SERVING LIFE EXCLUDING JAIL
Active inmates 07/20/2004

Requestor: Statistics

Self-Rpt Socioeconomic Class by current age & sex

Socioeconomic Class	Age		Age		M E N				Age		Age		W O M E N				Women		Grand			
	00-21	%	22-39	%	Age	%	Age	%	Men	%	00-21	%	22-39	%	Age	%	Age	%	Total	%	Total	%
WELFARE	12	11	296	11	239	10	38	6	585	10	1	13	21	16	7	7	0	0	29	11	614	10
OCC EMPLOY	3	3	178	6	71	3	14	2	266	5	0	0	2	2	1	1	1	4	4	2	270	4
MINIMUM STD	44	40	1086	39	967	41	312	51	2409	41	3	38	40	31	30	30	14	52	87	33	2496	41
MIDDLE	47	43	1174	43	1053	45	241	40	2515	43	4	50	67	52	58	58	12	44	141	53	2656	44
OTHER	4	4	23	1	11	0	4	1	42	1	0	0	0	0	4	4	0	0	4	2	46	1
Total reported	110	100	2757	100	2341	100	609	100	5817	100	8	100	130	100	100	100	27	100	265	100	6082	100
Percent reported	94.0		95.9		96.8		95.9		96.2		100.0		99.2		98.0		90.0		97.8		96.3	
NOT RPTD	7		118		77		26		228		0		1		2		3		6		234	
Total	117		2875		2418		635		6045		8		131		102		30		271		6316	

Inmate statistical profile

Sample: ACTIVE PRISONERS SERVING LIFE EXCLUDING JAIL
Active inmates 07/20/2004

Requestor: Statistics

Self-Rpt Environment To Age 16 by current age & sex

Environment	M E N								W O M E N								Grand Total %
	Age 00-21 %	Age 22-39 %	Age 40-54 %	Age 55-99 %	Men		Age 00-21 %	Age 22-39 %	Age 40-54 %	Age 55-99 %	Women						
RURAL/FARM	3 3	85 3	154 7	110 18	352 6		0 0	7 5	5 5	4 15	16 6	368 6					
RURAL/NFARM	1 1	147 5	191 8	57 9	396 7		3 38	14 11	6 6	0 0	23 9	419 7					
S.M.S.A	43 39	1181 42	860 37	182 29	2266 38		1 13	24 18	21 21	7 27	53 20	2319 38					
URBAN	29 26	553 20	454 19	86 14	1122 19		1 13	47 36	27 27	4 15	79 30	1201 19					
SMALL TOWN	34 31	837 30	678 29	181 29	1730 29		3 38	38 29	40 40	11 42	92 35	1822 30					
OTHER	0 0	14 0	13 1	1 0	28 0		0 0	0 0	2 2	0 0	2 1	30 0					
Total reported	110 100	2817 100	2350 100	617 100	5894 100		8 100	130 100	101 100	26 100	265 100	6159 100					
Percent reported	94.0	98.0	97.2	97.2	97.5		100.0	99.2	99.0	86.7	97.8	97.5					
NOT RPTD	7	58	68	18	151		0	1	1	4	6	157					
Total	117	2875	2418	635	6045		8	131	102	30	271	6316					

Inmate statistical profile

Sample: ACTIVE PRISONERS SERVING LIFE EXCLUDING JAIL
Active inmates 07/20/2004

Requestor: Statistics

Self-Rpt Education Level by current age & sex

Education Level	M E N								W O M E N								Grand					
	Age		Age		Age		Age		Men		Age		Age		Age		Women		Total			
	00-21	%	22-39	%	40-54	%	55-99	%	Total	%	00-21	%	22-39	%	40-54	%	55-99	%	Total	%	Total	%
LESS THAN GRADE 7	2	2	57	2	83	3	100	16	242	4	0	0	4	3	3	3	5	17	12	5	254	4
GRADE 7	2	2	83	3	68	3	40	6	193	3	0	0	5	4	4	4	2	7	11	4	204	3
GRADE 8	27	25	296	10	200	8	67	11	590	10	2	25	17	13	8	8	2	7	29	11	619	10
GRADE 9	24	22	482	17	299	13	47	8	852	14	4	50	17	13	5	5	1	3	27	10	879	14
GRADE 10	21	19	591	21	343	14	71	11	1026	17	2	25	22	17	15	15	5	17	44	17	1070	17
GRADE 11	27	25	567	20	292	12	48	8	934	16	0	0	19	15	7	7	1	3	27	10	961	15
GRADE 12	3	3	534	19	793	33	170	27	1500	25	0	0	23	18	32	32	9	31	64	24	1564	25
MORE THAN GRADE 12	4	4	220	8	300	13	81	13	605	10	0	0	22	17	26	26	4	14	52	20	657	11
Total reported	110	100	2830	100	2378	100	624	100	5942	100	8	100	129	100	100	100	29	100	266	100	6208	100
Percent reported	94.0		98.4		98.3		98.3		98.3		100.0		98.5		98.0		96.7		98.2		98.3	
NOT REPORTED	7		45		40		11		103		0		2		2		1		5		108	
Total	117		2875		2418		635		6045		8		131		102		30		271		6316	
AVG EDUCATION LEVEL	9.75		10.71		11.40		10.18		10.91		9.00		11.43		12.61		10.66		11.72		10.95	

* NOTE: THE FIELD LABELED "LESS THAN GRADE 7" WAS CORRECTED IN MARCH 1989: MISSING DATA FOR INMATES STILL IN DIAGNOSTICS NOW HAS BEEN REMOVED FROM THIS FIELD AND IDENTIFIED AS "NOT REPORTED" INFORMATION.

Inmate statistical profile

Sample: ACTIVE PRISONERS SERVING LIFE EXCLUDING JAIL
Active inmates 07/20/2004

Requestor: Statistics

Functional Reading Level (WRAT Scores) by current age & sex

WRAT Reading Score	M E N								W O M E N								Grand Total %
	Age 00-21 %	Age 22-39 %	Age 40-54 %	Age 55-99 %	Men Total %	Age 00-21 %	Age 22-39 %	Age 40-54 %	Age 55-99 %	Women Total %							
LESS THAN GRADE 6	46 44	941 34	968 45	248 46	2203 40	2 29	37 30	29 30	11 42	79 31	2282 39						
6TH THRU 8TH GRADE	19 18	639 23	476 22	108 20	1242 22	2 29	27 22	21 21	6 23	56 22	1298 22						
GRADE 9	9 9	228 8	155 7	35 6	427 8	0 0	4 3	6 6	1 4	11 4	438 8						
GRADE 10	5 5	130 5	78 4	23 4	236 4	0 0	6 5	6 6	2 8	14 5	250 4						
GRADE 11	6 6	130 5	100 5	15 3	251 5	0 0	5 4	3 3	2 8	10 4	261 4						
GRADE 12	15 14	512 19	339 16	103 19	969 17	1 14	10 8	5 5	1 4	17 7	986 17						
MORE THAN GRADE 12	5 5	155 6	50 2	10 2	220 4	2 29	36 29	28 29	3 12	69 27	289 5						
Total reported	105 100	2735 100	2166 100	542 100	5548 100	7 100	125 100	98 100	26 100	256 100	5804 100						
Percent reported	89.7	95.1	89.6	85.4	91.8	87.5	95.4	96.1	86.7	94.5	91.9						
NOT REPORTED	12	140	252	93	497	1	6	4	4	15	512						
Total	117	2875	2418	635	6045	8	131	102	30	271	6316						
AVG READING SCORE	7.48	8.04	7.14	7.11	7.59	9.19	8.83	8.55	7.16	8.56	7.63						

Inmate statistical profile

Sample: ACTIVE PRISONERS SERVING LIFE EXCLUDING JAIL
Active inmates 07/20/2004

Requestor: Statistics

Functional Math Level (WRAT Scores) by current age & sex

WRAT Math Score	M E N								W O M E N								Grand Total %					
	Age 00-21 %		Age 22-39 %		Age 40-54 %		Age 55-99 %		Men Total %		Age 00-21 %		Age 22-39 %		Age 40-54 %			Age 55-99 %		Women Total %		
LESS THAN GRADE 6	44	42	764	28	899	41	248	46	1955	35	2	29	34	27	41	41	12	46	89	35	2044	35
6TH THRU 8TH GRADE	47	45	1407	51	856	39	162	30	2472	44	4	57	62	50	30	30	10	38	106	41	2578	44
GRADE 9	8	8	229	8	152	7	38	7	427	8	1	14	15	12	8	8	2	8	26	10	453	8
GRADE 10	4	4	138	5	118	5	32	6	292	5	0	0	7	6	8	8	1	4	16	6	308	5
GRADE 11	1	1	87	3	64	3	23	4	175	3	0	0	1	1	3	3	0	0	4	2	179	3
GRADE 12	1	1	90	3	76	4	37	7	204	4	0	0	1	1	4	4	0	0	5	2	209	4
MORE THAN GRADE 12	0	0	22	1	6	0	3	1	31	1	0	0	5	4	5	5	1	4	11	4	42	1
Total reported	105	100	2737	100	2171	100	543	100	5556	100	7	100	125	100	99	100	26	100	257	100	5813	100
Percent reported	89.7		95.2		89.8		85.5		91.9		87.5		95.4		97.1		86.7		94.8		92.0	
NOT REPORTED	12		138		247		92		489		1		6		3		4		14		503	
Total	117		2875		2418		635		6045		8		131		102		30		271		6316	
AVG MATH SCORE	6.45		7.19		6.67		6.66		6.92		7.13		7.29		7.19		6.05		7.12		6.93	

Inmate statistical profile

Sample: ACTIVE PRISONERS SERVING LIFE EXCLUDING JAIL
Active inmates 07/20/2004

Requestor: Statistics

Functional Spelling Level (WRAT Scores) by current age & sex

WRAT Spelling Score	M E N								W O M E N								Grand Total %
	Age 00-21 %	Age 22-39 %	Age 40-54 %	Age 55-99 %	Men Total %	Age 00-21 %	Age 22-39 %	Age 40-54 %	Age 55-99 %	Women Total %							
LESS THAN GRADE 6	52 50	1065 39	1212 56	311 57	2640 48	0 0	32 26	35 35	13 50	80 31	2720 47						
6TH THRU 8TH GRADE	24 23	796 29	482 22	107 20	1409 25	4 57	38 30	20 20	5 19	67 26	1476 25						
GRADE 9	13 12	207 8	117 5	19 3	356 6	2 29	13 10	3 3	2 8	20 8	376 6						
GRADE 10	4 4	201 7	86 4	21 4	312 6	0 0	11 9	5 5	1 4	17 7	329 6						
GRADE 11	2 2	132 5	61 3	12 2	207 4	1 14	4 3	5 5	4 15	14 5	221 4						
GRADE 12	5 5	261 10	190 9	67 12	523 9	0 0	11 9	6 6	0 0	17 7	540 9						
MORE THAN GRADE 12	5 5	72 3	19 1	6 1	102 2	0 0	16 13	25 25	1 4	42 16	144 2						
Total reported	105 100	2734 100	2167 100	543 100	5549 100	7 100	125 100	99 100	26 100	257 100	5806 100						
Percent reported	89.7	95.1	89.6	85.5	91.8	87.5	95.4	97.1	86.7	94.8	91.9						
NOT REPORTED	12	141	251	92	496	1	6	3	4	14	510						
Total	117	2875	2418	635	6045	8	131	102	30	271	6316						
AVG SPELLING SCORE	6.83	7.25	6.14	6.10	6.70	8.64	8.42	8.23	6.37	8.15	6.76						

Inmate statistical profile

Sample: ACTIVE PRISONERS SERVING LIFE EXCLUDING JAIL
Active inmates 07/20/2004

Requestor: Statistics

Self-Rpt Guardian Status To Age 16 by current age & sex

Guardian Status	M E N								W O M E N								Grand Total %
	Age 00-21 %	Age 22-39 %	Age 40-54 %	Age 55-99 %	Men Total %	Age 00-21 %	Age 22-39 %	Age 40-54 %	Age 55-99 %	Women Total %							
ORPHANAGE	117 106	2877 102	2424 103	636 102	6054 102	8 100	131 101	102 103	30 107	271 102	6325 102						
FATHER ONLY	4 4	86 3	66 3	11 2	167 3	0 0	1 1	3 3	1 4	5 2	172 3						
FTR MTR HD	5 5	126 4	94 4	14 2	239 4	0 0	4 3	6 6	0 0	10 4	249 4						
MOTHER ONLY	56 51	1397 49	793 34	182 29	2428 41	5 63	50 38	25 25	11 39	91 34	2519 41						
MTR FTR HD	28 25	779 28	1091 46	330 53	2228 38	2 25	49 38	53 54	15 54	119 45	2347 38						
OTH FEMALE	3 3	50 2	53 2	17 3	123 2	0 0	2 2	4 4	0 0	6 2	129 2						
OTH MALE	1 1	6 0	12 1	1 0	20 0	0 0	0 0	2 2	0 0	2 1	22 0						
STEP-PARNTS	1 1	50 2	32 1	9 1	92 2	0 0	0 0	0 0	0 0	0 0	92 1						
FOSTER HOME	1 1	31 1	30 1	11 2	73 1	0 0	1 1	2 2	0 0	3 1	76 1						
GRAND PRNTS	11 10	229 8	149 6	38 6	427 7	1 13	20 15	4 4	1 4	26 10	453 7						
OTHER	0 0	69 2	38 2	9 1	116 2	0 0	3 2	0 0	0 0	3 1	119 2						
Total reported	227 100	5700 100	4782 100	1258 100	11967 100	16 100	261 100	201 100	58 100	536 100	12503 100						
Percent reported	94.0	98.3	97.8	98.1	98.0	100.0	99.2	97.1	93.3	97.8	98.0						
NOT RPTD	7	50	54	12	123	0	1	3	2	6	129						
Total	117	2875	2418	635	6045	8	131	102	30	271	6316						

Inmate statistical profile

Sample: ACTIVE PRISONERS SERVING LIFE EXCLUDING JAIL
Active inmates 07/20/2004

Requestor: Statistics

Self-Rpt Employment Status Before Prison by current age & sex

Employment	M E N								W O M E N								Grand					
	Age	%	Age	%	Age	%	Age	%	Men	%	Age	%	Age	%	Age	%	Women	%	Total	%		
FULL TIME	24	23	960	36	917	40	235	39	2136	38	1	13	35	32	19	20	4	15	59	25	2195	37
PART TIME	11	10	234	9	110	5	35	6	390	7	0	0	5	5	3	3	0	0	8	3	398	7
UNEMPL < 6M	5	5	378	14	371	16	103	17	857	15	1	13	16	15	21	22	6	22	44	18	901	15
UNEMPL > 6M	12	11	680	25	784	34	183	31	1659	29	0	0	28	26	40	42	13	48	81	34	1740	29
NEVER WORKD	48	45	366	14	31	1	5	1	450	8	3	38	21	19	7	7	0	0	31	13	481	8
STUDENT	5	5	48	2	11	0	1	0	65	1	2	25	3	3	1	1	0	0	6	3	71	1
INCAPABLE	1	1	23	1	66	3	35	6	125	2	1	13	1	1	4	4	4	15	10	4	135	2
OTHER	0	0	0	0	0	0	0	0	0	0	0	0	0	0	0	0	0	0	0	0	0	0
Total reported	106	100	2689	100	2290	100	597	100	5682	100	8	100	109	100	95	100	27	100	239	100	5921	100
Percent reported	90.6		93.5		94.7		94.0		94.0		100.0		83.2		93.1		90.0		88.2		93.7	
NOT RPTD	11		186		128		38		363		0		22		7		3		32		395	
Total	117		2875		2418		635		6045		8		131		102		30		271		6316	

* NOTE: THE FIELD LABELD "OTHER" WAS CORRECTED IN APRIL 1989; INMATES CODED "PRE-OTIS NOT REPORTED" NOW HAVE BEEN REMOVED FROM THIS FIELD AND IDENTIFIED AS "NOT REPORTED".

Inmate statistical profile

Sample: ACTIVE PRISONERS SERVING LIFE EXCLUDING JAIL
Active inmates 07/20/2004

Requestor: Statistics

Self-Rpt Marital Status At Admission by current age & sex

Marital Status	M E N								W O M E N								Grand					
	Age		Age		Age		Age		Men		Age		Age		Age		Women		Total			
	00-21	%	22-39	%	40-54	%	55-99	%	Total	%	00-21	%	22-39	%	40-54	%	55-99	%	Total	%	Total	%
SINGLE	108	99	2110	75	943	40	104	17	3265	55	7	88	84	65	24	24	4	14	119	45	3384	55
MARRIED	1	1	184	6	402	17	151	24	738	12	1	13	10	8	20	20	3	11	34	13	772	12
SEPARATED	0	0	74	3	164	7	60	10	298	5	0	0	10	8	11	11	3	11	24	9	322	5
DIVORCED	0	0	104	4	375	16	149	24	628	11	0	0	7	5	17	17	6	21	30	11	658	11
WIDOWED	0	0	38	1	100	4	70	11	208	4	0	0	7	5	18	18	11	39	36	13	244	4
COMMON LAW	0	0	319	11	386	16	88	14	793	13	0	0	12	9	11	11	1	4	24	9	817	13
OTHER	0	0	3	0	2	0	0	0	5	0	0	0	0	0	0	0	0	0	0	0	5	0
Total reported	109	100	2832	100	2372	100	622	100	5935	100	8	100	130	100	101	100	28	100	267	100	6202	100
Percent reported	93.2		98.5		98.1		98.0		98.2		100.0		99.2		99.0		93.3		98.5		98.2	
NOT RPTD	8		43		46		13		110		0		1		1		2		4		114	
Total	117		2875		2418		635		6045		8		131		102		30		271		6316	

Inmate statistical profile

Sample: ACTIVE PRISONERS SERVING LIFE EXCLUDING JAIL
Active inmates 07/20/2004

Requestor: Statistics

Self-Rpt Number Of Children At Admission by current age & sex

Number Of Children	M E N								W O M E N								Grand Total %
	Age 00-21 %	Age 22-39 %	Age 40-54 %	Age 55-99 %	Men Total %	Age 00-21 %	Age 22-39 %	Age 40-54 %	Age 55-99 %	Women Total %							
NO CHILDREN	0 0	290 17	331 18	62 12	683 17	0 0	1 1	3 3	1 4	5 2	688 16						
ONE CHILD	17 74	711 41	549 30	105 20	1382 34	1 50	30 34	25 27	2 7	58 28	1440 33						
TWO CHILDREN	1 4	379 22	431 24	113 22	924 23	1 50	29 33	30 33	6 21	66 31	990 23						
THREE CHILDREN	4 17	210 12	257 14	106 20	577 14	0 0	18 20	20 22	9 32	47 22	624 14						
FOUR CHILDREN	1 4	84 5	127 7	62 12	274 7	0 0	5 6	8 9	6 21	19 9	293 7						
FIVE CHILDREN	0 0	35 2	66 4	30 6	131 3	0 0	3 3	1 1	1 4	5 2	136 3						
MORE THAN 5 CHILDREN	0 0	35 2	56 3	44 8	135 3	0 0	3 3	4 4	3 11	10 5	145 3						
Total reported	23 100	1744 100	1817 100	522 100	4106 100	2 100	89 100	91 100	28 100	210 100	4316 100						
Percent reported	19.7	60.7	75.1	82.2	67.9	25.0	67.9	89.2	93.3	77.5	68.3						
NOT REPORTED	94	1131	601	113	1939	6	42	11	2	61	2000						
Total	117	2875	2418	635	6045	8	131	102	30	271	6316						
AVG NUM CHILDREN	1.52	1.70	1.94	2.62	1.92	1.50	2.19	2.34	3.18	2.38	1.94						

* NOTE: THE FIELD LABELED "NO CHILDREN" WAS CORRECTED IN MARCH 1989: MISSING DATA FOR INMATES STILL IN DIAGNOSTICS NOW HAS BEEN REMOVED FROM THIS FIELD AND IDENTIFIED AS "NOT REPORTED" INFORMATION.

Inmate statistical profile

Sample: ACTIVE PRISONERS SERVING LIFE EXCLUDING JAIL
Active inmates 07/20/2004

Requestor: Statistics

Self-Rpt Religious Affiliation by current age & sex

Religion	M E N								W O M E N								Grand					
	Age	Age	Age	Age	Age	Men	Men	Age	Age	Age	Age	Age	Age	Women	Women	Total	%					
	00-21	%	22-39	%	40-54	%	55-99	%	Total	%	00-21	%	22-39	%	40-54	%	55-99	%	Total	%		
ISLAM	3	3	150	5	84	4	13	2	250	4	0	0	2	2	0	0	0	0	2	1	252	4
CATHOLIC	5	5	86	3	82	4	21	4	194	3	2	25	6	5	4	4	1	4	13	5	207	3
BAPTIST	38	36	1221	45	1346	60	360	61	2965	52	3	38	73	57	56	57	17	65	149	57	3114	53
METHODIST	1	1	58	2	75	3	32	5	166	3	0	0	3	2	7	7	0	0	10	4	176	3
EPISCOPLN	0	0	3	0	4	0	3	1	10	0	0	0	1	1	1	1	1	4	3	1	13	0
PRESBYTRN	0	0	5	0	9	0	5	1	19	0	0	0	0	0	0	0	1	4	1	0	20	0
CHC OF GOD	0	0	31	1	29	1	14	2	74	1	0	0	1	1	3	3	0	0	4	2	78	1
HOLINESS	3	3	102	4	122	5	30	5	257	5	1	13	14	11	11	11	2	8	28	11	285	5
JEWISH	0	0	0	0	3	0	1	0	4	0	0	0	0	0	0	0	0	0	0	0	4	0
ANGLICAN	0	0	0	0	0	0	0	0	0	0	0	0	1	1	0	0	0	0	1	0	1	0
GRK ORTHDX	0	0	0	0	0	0	0	0	0	0	0	0	0	0	0	0	0	0	0	0	0	0
HINDU	0	0	1	0	0	0	0	0	1	0	0	0	0	0	0	0	0	0	0	0	1	0
BUDDHIST	0	0	5	0	1	0	1	0	7	0	0	0	0	0	0	0	0	0	0	0	7	0
TAOIST	0	0	0	0	0	0	0	0	0	0	0	0	0	0	0	0	0	0	0	0	0	0
SHINTOIST	0	0	1	0	0	0	0	0	1	0	0	0	0	0	0	0	0	0	0	0	1	0
SEVEN D AD	0	0	6	0	4	0	2	0	12	0	0	0	0	0	0	0	0	0	0	0	12	0
JEHOVAH WT	0	0	22	1	18	1	2	0	42	1	0	0	0	0	1	1	0	0	1	0	43	1
LATR DAY S	0	0	2	0	1	0	0	0	3	0	0	0	0	0	0	0	0	0	0	0	3	0
QUAKER	0	0	0	0	0	0	0	0	0	0	0	0	0	0	0	0	0	0	0	0	0	0
OTHER PROD	15	14	293	11	90	4	28	5	426	8	2	25	15	12	6	6	1	4	24	9	450	8
NONE	30	28	490	18	174	8	30	5	724	13	0	0	6	5	4	4	0	0	10	4	734	12
OTHER	12	11	256	9	187	8	50	8	505	9	0	0	6	5	6	6	3	12	15	6	520	9
Total reported	107	100	2732	100	2229	100	592	100	5660	100	8	100	128	100	99	100	26	100	261	100	5921	100
Percent reported	91.5		95.0		92.2		93.2		93.6		100.0		97.7		97.1		86.7		96.3		93.7	
NOT RPTD	10		143		189		43		385		0		3		3		4		10		395	
Total	117		2875		2418		635		6045		8		131		102		30		271		6316	

Inmate statistical profile

Sample: ACTIVE PRISONERS SERVING LIFE EXCLUDING JAIL
Active inmates 07/20/2004

Requestor: Statistics

Self-Rpt Family Behavior Patterns * by current age & sex

Family Behavior	M E N								W O M E N								Grand Total %
	Age 00-21 %	Age 22-39 %	Age 40-54 %	Age 55-99 %	Men Total %	Age 00-21 %	Age 22-39 %	Age 40-54 %	Age 55-99 %	Women Total %							
CRIMINLTY	33 22	769 22	607 28	121 26	1530 24	5 26	46 18	18 18	6 18	75 18	1605 24						
ALCOHOLISM	16 10	337 10	338 15	74 16	765 12	4 21	28 11	20 20	6 18	58 14	823 12						
DRUG ABUSE	13 8	218 6	93 4	12 3	336 5	1 5	27 11	7 7	2 6	37 9	373 6						
DOMINERING	0 0	11 0	15 1	1 0	27 0	1 5	19 8	8 8	3 9	31 8	58 1						
MIGRANT	0 0	33 1	49 2	5 1	87 1	1 5	2 1	2 2	0 0	5 1	92 1						
INFL BTGS	4 3	130 4	109 5	22 5	265 4	0 0	26 10	11 11	3 9	40 10	305 5						
PERMISSIVE	0 0	6 0	12 1	7 1	25 0	1 5	10 4	1 1	1 3	13 3	38 1						
FATH ABSNT	67 44	1569 46	773 35	186 40	2595 41	5 26	59 23	21 21	8 24	93 23	2688 40						
MOTH ABSNT	19 12	327 10	185 8	36 8	567 9	1 5	17 7	6 6	2 6	26 6	593 9						
NONE	1 1	38 1	20 1	4 1	63 1	0 0	19 8	7 7	2 6	28 7	91 1						
Total reported	153 100	3438 100	2201 100	468 100	6260 100	19 100	253 100	101 100	33 100	406 100	6666 100						
Percent reported	70.9	73.7	60.6	53.2	66.3	75.0	77.1	56.9	56.7	67.2	66.3						
OTHER	34	756	952	297	2039	2	30	44	13	89	2128						
Total	117	2875	2418	635	6045	8	131	102	30	271	6316						

* NOTE: SINCE THERE CAN BE UP TO FIVE BEHAVIOR CODES PER INMATE, THE NUMBER OF CASES REPORTED IN THE DETAIL LINES AND THE TOTAL REPORTED LINE MAY EXCEED THE TOTAL NUMBER OF CASES. IN SHORT, THIS TABLE COUNTS THE NUMBER OF BEHAVIOR PROBLEMS, NOT INMATES.

Inmate statistical profile

Sample: ACTIVE PRISONERS SERVING LIFE EXCLUDING JAIL
Active inmates 07/20/2004

Requestor: Statistics

Inmate Diagnostic Behavior Problem * by current age & sex

Diagnostic Problem	M E N								W O M E N								Grand Total	%				
	Age 00-21	%	Age 22-39	%	Age 40-54	%	Age 55-99	%	Men Total	%	Age 00-21	%	Age 22-39	%	Age 40-54	%			Age 55-99	%	Women Total	%
ALCOHOLIC	5	2	115	2	154	3	60	6	334	3	0	0	2	1	14	8	1	3	17	4	351	3
ALCOH ABSE	35	14	770	14	754	17	174	17	1733	15	0	0	20	8	15	9	5	13	40	9	1773	15
DRUG EXP	21	8	822	15	486	11	64	6	1393	12	1	7	22	9	17	10	2	5	42	9	1435	12
DRUG ABSE	58	23	904	17	788	18	90	9	1840	16	1	7	42	18	33	19	1	3	77	17	1917	16
NARC ADDCT	2	1	67	1	108	2	16	2	193	2	1	7	1	0	5	3	0	0	7	2	200	2
EPILEPTIC	2	1	31	1	28	1	6	1	67	1	0	0	1	0	2	1	0	0	3	1	70	1
MANIPULTIVE	28	11	388	7	201	4	35	3	652	6	0	0	6	3	0	0	1	3	7	2	659	6
ASSAULTIVE	87	34	1633	30	1138	25	294	28	3152	28	7	47	80	34	39	23	10	26	136	29	3288	28
ESCAPE TEND	4	2	94	2	200	4	79	8	377	3	0	0	1	0	4	2	0	0	5	1	382	3
SUICIDAL	8	3	137	3	143	3	23	2	311	3	2	13	19	8	8	5	3	8	32	7	343	3
WITHDRAWN	2	1	30	1	30	1	10	1	72	1	1	7	9	4	3	2	1	3	14	3	86	1
PR RLTY CT	0	0	36	1	57	1	19	2	112	1	1	7	5	2	4	2	1	3	11	2	123	1
HOMOSEXUAL	0	0	10	0	13	0	7	1	30	0	0	0	7	3	5	3	0	0	12	3	42	0
NONE	1	0	202	4	247	5	103	10	553	5	0	0	7	3	15	9	7	18	29	6	582	5
OTHER	1	0	65	1	68	2	28	3	162	1	0	0	0	0	0	0	3	8	3	1	165	1
NOT RPTD	3	1	159	3	78	2	27	3	267	2	1	7	16	7	7	4	4	10	28	6	295	3
Total reported	257	100	5467	100	4494	100	1035	100	11253	100	15	100	238	100	172	100	39	100	464	100	11717	100
Percent reported	100.0		99.9		100.0		100.0		99.9		100.0		100.0		99.0		100.0		99.6		99.9	
UNKNOWN	0		4		1		0		5		0		0		1		0		1		6	
Total	117		2875		2418		635		6045		8		131		102		30		271		6316	

* NOTE: SINCE THERE CAN BE UP TO FIVE BEHAVIOR CODES PER INMATE, THE NUMBER OF CASES REPORTED IN THE DETAIL LINES AND THE TOTAL REPORTED LINE MAY EXCEED THE TOTAL NUMBER OF CASES. IN SHORT, THIS TABLE COUNTS THE NUMBER OF BEHAVIOR PROBLEMS, NOT INMATES.

Inmate statistical profile

Sample: ACTIVE PRISONERS SERVING LIFE EXCLUDING JAIL
Active inmates 07/20/2004

Requestor: Statistics

Physical Profile (General Condition) by current age & sex

Physical Profile	M E N								W O M E N								Grand Total %
	Age 00-21 %	Age 22-39 %	Age 40-54 %	Age 55-99 %	Men		Age 00-21 %	Age 22-39 %	Age 40-54 %	Age 55-99 %	Women						
NO LIMITATION	106 94	2220 78	1310 54	143 23	3779 63		7 88	100 79	45 45	1 3	153 58	3932 63					
DEFECT NO MAJOR LIMIT	5 4	391 14	679 28	208 33	1283 21		1 13	20 16	39 39	12 41	72 27	1355 22					
DEFECT MAJOR LIMIT	2 2	237 8	404 17	238 38	881 15		0 0	7 6	16 16	12 41	35 13	916 15					
VERY MAJOR DEFECT	0 0	4 0	17 1	45 7	66 1		0 0	0 0	0 0	4 14	4 2	70 1					
Total reported	113 100	2852 100	2410 100	634 100	6009 100		8 100	127 100	100 100	29 100	264 100	6273 100					
Percent reported	96.6	99.2	99.7	99.8	99.4		100.0	96.9	98.0	96.7	97.4	99.3					
NOT REPORTED	4	23	8	1	36		0	4	2	1	7	43					
Total	117	2875	2418	635	6045		8	131	102	30	271	6316					

Inmate statistical profile

Sample: ACTIVE PRISONERS SERVING LIFE EXCLUDING JAIL
Active inmates 07/20/2004

Requestor: Statistics

Security Status by current age & sex

Security	M E N								W O M E N								Grand					
	Age 00-21	%	Age 22-39	%	Age 40-54	%	Age 55-99	%	Men Total	%	Age 00-21	%	Age 22-39	%	Age 40-54	%	Age 55-99	%	Women Total	%	Grand Total	%
DIAG INCOM	0	0	0	0	0	0	0	0	0	0	0	0	0	0	0	0	0	0	0	0	0	0
WRK RELEAS	0	0	0	0	0	0	0	0	0	0	0	0	0	0	0	0	0	0	0	0	0	0
TRUSTY	0	0	6	0	21	1	3	0	30	0	0	0	0	2	2	0	0	2	1	32	1	
MINIMUM	1	1	468	16	682	28	206	32	1357	22	0	0	48	37	60	59	24	80	132	49	1489	24
MEDIUM	14	12	1186	41	1249	52	346	54	2795	46	1	13	43	33	31	30	6	20	81	30	2876	46
CLOSE	86	74	1082	38	406	17	74	12	1648	27	7	88	38	29	8	8	0	0	53	20	1701	27
MAXIMUM	7	6	101	4	50	2	6	1	164	3	0	0	0	0	1	1	0	0	1	0	165	3
DIAGNOSTIC	9	8	32	1	10	0	0	0	51	1	0	0	2	2	0	0	0	0	2	1	53	1
Total reported	117	100	2875	100	2418	100	635	100	6045	100	8	100	131	100	102	100	30	100	271	100	6316	100
Percent reported	100.0		100.0		100.0		100.0		100.0		100.0		100.0		100.0		100.0		100.0		100.0	
NOT RPTD	0		0		0		0		0		0		0		0		0		0		0	
Total	117		2875		2418		635		6045		8		131		102		30		271		6316	

* NOTE: BEGINNING IN JULY 1987, THE FACILITIES
DIVISION NO LONGER CODED INMATES AS BEING WORK RELEASE

Inmate statistical profile

Sample: ACTIVE PRISONERS SERVING LIFE EXCLUDING JAIL
Active inmates 07/20/2004

Requestor: Statistics

Number Of Sentences by current age & sex

Number Of Sentences	M E N								W O M E N								Grand Total %
	Age 00-21 %	Age 22-39 %	Age 40-54 %	Age 55-99 %	Men Total %	Age 00-21 %	Age 22-39 %	Age 40-54 %	Age 55-99 %	Women Total %							
ONE	28 24	709 25	591 24	205 32	1533 25	3 38	42 32	54 53	14 47	113 42	1646 26						
TWO	30 26	686 24	576 24	150 24	1442 24	1 13	47 36	23 23	9 30	80 30	1522 24						
THREE	19 16	484 17	437 18	91 14	1031 17	3 38	23 18	10 10	4 13	40 15	1071 17						
FOUR	15 13	328 11	275 11	60 9	678 11	0 0	8 6	4 4	1 3	13 5	691 11						
FIVE	4 3	227 8	169 7	39 6	439 7	1 13	7 5	5 5	1 3	14 5	453 7						
MORE THAN FIVE	21 18	441 15	370 15	90 14	922 15	0 0	4 3	6 6	1 3	11 4	933 15						
Total reported	117 100	2875 100	2418 100	635 100	6045 100	8 100	131 100	102 100	30 100	271 100	6316 100						
Percent reported	100.0	100.0	100.0	100.0	100.0	100.0	100.0	100.0	100.0	100.0	100.0						
NOT REPORTED	0	0	0	0	0	0	0	0	0	0	0						
Total	117	2875	2418	635	6045	8	131	102	30	271	6316						
AVG NUM SENTENCES	3.26	3.37	3.39	3.09	3.35	2.38	2.37	2.12	1.97	2.23	3.30						

Inmate statistical profile

Sample: ACTIVE PRISONERS SERVING LIFE EXCLUDING JAIL
Active inmates 07/20/2004

Requestor: Statistics

Number Of Disciplinaries by current age & sex

Disciplinaries	M E N								W O M E N								Grand Total %
	Age 00-21 %	Age 22-39 %	Age 40-54 %	Age 55-99 %	Men		Age 00-21 %	Age 22-39 %	Age 40-54 %	Age 55-99 %	Women						
ZERO	34 29	358 12	346 14	129 20	867 14		3 38	32 24	22 22	13 43	70 26	937 15					
ONE	17 15	234 8	261 11	93 15	605 10		1 13	12 9	12 12	8 27	33 12	638 10					
TWO	18 15	183 6	205 8	66 10	472 8		1 13	10 8	9 9	3 10	23 8	495 8					
THREE	6 5	173 6	157 6	55 9	391 6		1 13	10 8	12 12	2 7	25 9	416 7					
FOUR	5 4	160 6	124 5	40 6	329 5		0 0	7 5	9 9	0 0	16 6	345 5					
FIVE	3 3	113 4	114 5	35 6	265 4		0 0	10 8	3 3	0 0	13 5	278 4					
MORE THAN FIVE	34 29	1653 58	1210 50	217 34	3114 52		2 25	50 38	35 34	4 13	91 34	3205 51					
Total reported	117 100	2874 100	2417 100	635 100	6043 100		8 100	131 100	102 100	30 100	271 100	6314 100					
Percent reported	100.0	100.0	100.0	100.0	100.0		100.0	100.0	100.0	100.0	100.0	100.0					
NOT REPORTED	0	1	1	0	2		0	0	0	0	0	2					
Total	117	2875	2418	635	6045		8	131	102	30	271	6316					
AVG NUM DISCIP	6.23	12.94	12.08	7.43	11.89		2.38	8.15	9.03	2.07	7.64	11.70					

Inmate statistical profile

Sample: ACTIVE PRISONERS SERVING LIFE EXCLUDING JAIL
Active inmates 07/20/2004

Requestor: Statistics

Number Of Escapes by current age & sex

Escapes	M E N								W O M E N								Grand Total %
	Age 00-21 %	Age 22-39 %	Age 40-54 %	Age 55-99 %	Men Total %	Age 00-21 %	Age 22-39 %	Age 40-54 %	Age 55-99 %	Women Total %							
ZERO	117 100	2855 99	2334 97	605 95	5911 98	8 100	131 100	101 99	30 100	270 100	6181 98						
ONE	0 0	19 1	70 3	22 3	111 2	0 0	0 0	1 1	0 0	1 0	112 2						
TWO	0 0	1 0	12 0	5 1	18 0	0 0	0 0	0 0	0 0	0 0	18 0						
THREE	0 0	0 0	2 0	2 0	4 0	0 0	0 0	0 0	0 0	0 0	4 0						
FOUR	0 0	0 0	0 0	1 0	1 0	0 0	0 0	0 0	0 0	0 0	1 0						
FIVE	0 0	0 0	0 0	0 0	0 0	0 0	0 0	0 0	0 0	0 0	0 0						
MORE THAN FIVE	0 0	0 0	0 0	0 0	0 0	0 0	0 0	0 0	0 0	0 0	0 0						
Total reported	117 100	2875 100	2418 100	635 100	6045 100	8 100	131 100	102 100	30 100	271 100	6316 100						
Percent reported	100.0	100.0	100.0	100.0	100.0	100.0	100.0	100.0	100.0	100.0	100.0						
NOT REPORTED	0	0	0	0	0	0	0	0	0	0	0						
Total	117	2875	2418	635	6045	8	131	102	30	271	6316						
AVG NUM ESCAPES	.00	.01	.04	.07	.03	.00	.00	.01	.00	.00	.03						

Inmate statistical profile

Sample: ACTIVE PRISONERS SERVING LIFE EXCLUDING JAIL
Active inmates 07/20/2004

Requestor: Statistics

Number Of Prior Georgia Incarcerations * by current age & sex

Prior Incarcerations	M E N								W O M E N								Grand Total %
	Age 00-21 %	Age 22-39 %	Age 40-54 %	Age 55-99 %	Men Total %	Age 00-21 %	Age 22-39 %	Age 40-54 %	Age 55-99 %	Women Total %							
ZERO	114 97	2157 75	1204 50	327 51	3802 63	8 100	121 92	84 82	27 90	240 89	4042 64						
ONE	2 2	413 14	551 23	144 23	1110 18	0 0	7 5	10 10	2 7	19 7	1129 18						
TWO	1 1	181 6	327 14	91 14	600 10	0 0	1 1	8 8	1 3	10 4	610 10						
THREE	0 0	83 3	189 8	49 8	321 5	0 0	2 2	0 0	0 0	2 1	323 5						
FOUR	0 0	31 1	81 3	17 3	129 2	0 0	0 0	0 0	0 0	0 0	129 2						
FIVE	0 0	6 0	44 2	3 0	53 1	0 0	0 0	0 0	0 0	0 0	53 1						
MORE THAN FIVE	0 0	4 0	22 1	4 1	30 0	0 0	0 0	0 0	0 0	0 0	30 0						
Total reported	117 100	2875 100	2418 100	635 100	6045 100	8 100	131 100	102 100	30 100	271 100	6316 100						
Percent reported	100.0	100.0	100.0	100.0	100.0	100.0	100.0	100.0	100.0	100.0	100.0						
NOT REPORTED	0	0	0	0	0	0	0	0	0	0	0						
Total	117	2875	2418	635	6045	8	131	102	30	271	6316						
AVG # INCARCERATIONS	.03	.42	1.02	.92	.70	.00	.11	.25	.13	.17	.68						

* This data counts a parole revocation on an existing sentence AS A prior incarceration. Also, this data counts, for any cohort of inmates, the total number of Georgia incarcerations the inmate has had during his entire criminal career. For example, if an inmate was admitted to prison first in FY72, and then re-admitted in FY79 and FY85, he had two prior incarcerations before the FY85 admission. This inmate's records show two prior incarcerations in all three of his records since he has had two prior incarcerations in his criminal career. If the cohort of FY72 admissions is selected for analysis, two prior incarcerations will be listed for this inmate even though in FY72, he had no prior incarcerations.

Inmate statistical profile

Sample: ACTIVE PRISONERS SERVING LIFE EXCLUDING JAIL
Active inmates 07/20/2004

Requestor: Statistics

Number Of Transfers by current age & sex

Transfers	M E N								W O M E N								Grand Total %
	Age 00-21 %	Age 22-39 %	Age 40-54 %	Age 55-99 %	Men		Age 00-21 %	Age 22-39 %	Age 40-54 %	Age 55-99 %	Women						
ZERO	22 19	75 3	22 1	4 1	123 2	1 13	8 6	3 3	3 10	15 6	138 2						
ONE	68 58	800 28	387 16	97 15	1352 22	7 88	55 42	29 28	8 27	99 37	1451 23						
TWO	21 18	638 22	357 15	105 17	1121 19	0 0	32 24	19 19	6 20	57 21	1178 19						
THREE	5 4	451 16	327 14	81 13	864 14	0 0	17 13	16 16	5 17	38 14	902 14						
FOUR	1 1	286 10	285 12	73 11	645 11	0 0	11 8	11 11	3 10	25 9	670 11						
FIVE	0 0	203 7	220 9	57 9	480 8	0 0	3 2	12 12	3 10	18 7	498 8						
MORE THAN FIVE	0 0	422 15	820 34	218 34	1460 24	0 0	5 4	12 12	2 7	19 7	1479 23						
Total reported	117 100	2875 100	2418 100	635 100	6045 100	8 100	131 100	102 100	30 100	271 100	6316 100						
Percent reported	100.0	100.0	100.0	100.0	100.0	100.0	100.0	100.0	100.0	100.0	100.0						
NOT REPORTED	0	0	0	0	0	0	0	0	0	0	0						
Total	117	2875	2418	635	6045	8	131	102	30	271	6316						
AVG NUM TRANSFERS	1.10	3.16	5.00	4.95	4.04	.88	1.99	3.04	2.53	2.41	3.97						

Inmate statistical profile

Sample: ACTIVE PRISONERS SERVING LIFE EXCLUDING JAIL
Active inmates 07/20/2004

Requestor: Statistics

County Of Conviction by current age & sex

County Of Conviction	Age		Age		M E N				Age		Age		W O M E N				Women		Grand			
	00-21	%	22-39	%	40-54	%	55-99	%	Total	%	00-21	%	22-39	%	40-54	%	55-99	%	Total	%	Total	%
Appling	0	0	4	0	4	0	2	0	10	0	0	0	0	0	0	0	0	0	0	0	10	0
Atkinson	0	0	1	0	3	0	2	0	6	0	0	0	0	0	1	1	0	0	1	0	7	0
Bacon	0	0	6	0	5	0	0	0	11	0	0	0	0	0	0	0	0	0	0	0	11	0
Baker	0	0	1	0	1	0	0	0	2	0	0	0	0	0	0	0	0	0	0	0	2	0
Baldwin	1	1	16	1	10	0	4	1	31	1	0	0	1	1	0	0	0	0	1	0	32	1
Banks	0	0	0	0	6	0	5	1	11	0	0	0	0	0	0	0	0	0	0	0	11	0
Barrow	0	0	3	0	11	0	4	1	18	0	0	0	0	0	0	0	1	3	1	0	19	0
Bartow	0	0	20	1	24	1	6	1	50	1	0	0	1	1	1	1	0	0	2	1	52	1
Ben Hill	1	1	5	0	9	0	4	1	19	0	1	13	0	0	0	0	0	0	1	0	20	0
Berrien	0	0	3	0	2	0	0	0	5	0	0	0	0	0	0	0	0	0	0	0	5	0
Bibb	5	4	72	3	100	4	24	4	201	3	0	0	1	1	4	4	1	3	6	2	207	3
Bleckley	0	0	4	0	5	0	1	0	10	0	0	0	0	0	0	0	1	3	1	0	11	0
Brantley	1	1	1	0	2	0	4	1	8	0	1	13	1	1	0	0	0	0	2	1	10	0
Brooks	0	0	5	0	1	0	4	1	10	0	0	0	0	0	0	0	0	0	0	0	10	0
Bryan	0	0	6	0	5	0	3	0	14	0	0	0	0	0	0	0	1	3	1	0	15	0
Bulloch	3	3	20	1	11	0	6	1	40	1	0	0	1	1	1	1	2	7	4	1	44	1
Burke	2	2	13	0	16	1	1	0	32	1	0	0	0	0	0	0	0	0	0	0	32	1
Butts	0	0	16	1	10	0	3	0	29	0	0	0	0	0	1	1	0	0	1	0	30	0
Calhoun	0	0	2	0	4	0	1	0	7	0	0	0	0	0	0	0	0	0	0	0	7	0
Camden	0	0	14	0	10	0	0	0	24	0	0	0	0	0	1	1	0	0	1	0	25	0
Candler	0	0	1	0	1	0	0	0	2	0	0	0	0	0	0	0	0	0	0	0	2	0
Carroll	0	0	19	1	14	1	5	1	38	1	0	0	3	2	1	1	0	0	4	1	42	1
Catoosa	0	0	7	0	10	0	0	0	17	0	0	0	1	1	0	0	0	0	1	0	18	0
Charlton	0	0	0	0	1	0	0	0	1	0	0	0	1	1	1	1	0	0	2	1	3	0
Chatham	6	5	166	6	131	5	28	4	331	5	0	0	3	2	2	2	0	0	5	2	336	5
Chattahoochee	0	0	1	0	3	0	0	0	4	0	0	0	0	0	0	0	0	0	0	0	4	0
Chattooga	0	0	6	0	8	0	3	0	17	0	0	0	0	0	1	1	1	3	2	1	19	0
Cherokee	1	1	5	0	20	1	5	1	31	1	0	0	3	2	0	0	0	0	3	1	34	1
Clarke	2	2	37	1	26	1	9	1	74	1	0	0	5	4	0	0	1	3	6	2	80	1
Clay	0	0	1	0	2	0	0	0	3	0	0	0	0	0	0	0	0	0	0	0	3	0
Clayton	4	3	68	2	62	3	10	2	144	2	0	0	5	4	2	2	0	0	7	3	151	2
Clinch	0	0	1	0	3	0	1	0	5	0	0	0	0	0	0	0	0	0	0	0	5	0
Cobb	7	6	111	4	85	4	24	4	227	4	2	25	5	4	7	7	1	3	15	6	242	4
Coffee	0	0	7	0	9	0	4	1	20	0	0	0	3	2	1	1	0	0	4	1	24	0
Colquit	2	2	31	1	30	1	5	1	68	1	0	0	0	0	1	1	1	3	2	1	70	1
Columbia	2	2	10	0	12	0	1	0	25	0	0	0	1	1	1	1	0	0	2	1	27	0

(continued)

Inmate statistical profile

Sample: ACTIVE PRISONERS SERVING LIFE EXCLUDING JAIL
Active inmates 07/20/2004

Requestor: Statistics

County Of Conviction by current age & sex (continued)

County Of Conviction	M E N								W O M E N								Grand					
	Age	%	Age	%	Age	%	Age	%	Men	%	Age	%	Age	%	Age	%	Women	%	Total	%		
	00-21		22-39		40-54		55-99		Total	00-21		22-39		40-54		55-99		Total				
Cook	1	1	5	0	3	0	2	0	11	0	0	0	0	0	1	1	0	0	1	0	12	0
Coweta	0	0	22	1	19	1	3	0	44	1	0	0	0	0	2	2	0	0	2	1	46	1
Crawford	0	0	2	0	1	0	0	0	3	0	0	0	0	0	0	0	0	0	0	0	3	0
Crisp	0	0	16	1	12	0	5	1	33	1	0	0	2	2	1	1	1	3	4	1	37	1
Dade	0	0	8	0	6	0	2	0	16	0	0	0	0	0	0	0	0	0	0	0	16	0
Dawson	0	0	1	0	4	0	1	0	6	0	0	0	0	0	0	0	0	0	0	0	6	0
Decatur	0	0	19	1	9	0	3	0	31	1	0	0	1	1	0	0	0	0	1	0	32	1
DeKalb	8	7	260	9	195	8	37	6	500	8	0	0	7	5	3	3	1	3	11	4	511	8
Dodge	0	0	6	0	6	0	1	0	13	0	0	0	0	0	0	0	0	0	0	0	13	0
Dooly	2	2	8	0	8	0	1	0	19	0	0	0	0	0	0	0	0	0	0	0	19	0
Dougherty	2	2	70	2	45	2	8	1	125	2	0	0	2	2	4	4	0	0	6	2	131	2
Douglas	3	3	57	2	22	1	9	1	91	2	0	0	1	1	1	1	0	0	2	1	93	1
Early	0	0	10	0	6	0	2	0	18	0	0	0	0	0	0	0	0	0	0	0	18	0
Echols	0	0	1	0	0	0	0	0	1	0	0	0	0	0	0	0	0	0	0	0	1	0
Effingham	1	1	5	0	4	0	1	0	11	0	0	0	0	0	0	0	0	0	0	0	11	0
Elbert	0	0	5	0	19	1	0	0	24	0	0	0	1	1	0	0	0	0	1	0	25	0
Emanuel	0	0	7	0	9	0	3	0	19	0	0	0	0	0	1	1	0	0	1	0	20	0
Evans	0	0	4	0	3	0	1	0	8	0	0	0	0	0	0	0	0	0	0	0	8	0
Fannin	0	0	5	0	3	0	3	0	11	0	0	0	0	0	0	0	0	0	0	0	11	0
Fayette	0	0	11	0	6	0	1	0	18	0	0	0	0	0	0	0	0	0	0	0	18	0
Floyd	0	0	24	1	20	1	10	2	54	1	0	0	4	3	2	2	1	3	7	3	61	1
Forsyth	0	0	2	0	9	0	8	1	19	0	0	0	1	1	1	1	0	0	2	1	21	0
Franklin	0	0	3	0	5	0	0	0	8	0	0	0	0	0	1	1	1	3	2	1	10	0
Fulton	12	10	484	17	353	15	105	17	954	16	0	0	14	11	8	8	4	13	26	10	980	16
Gilmer	0	0	2	0	2	0	2	0	6	0	0	0	0	0	0	0	0	0	0	0	6	0
Glascocock	0	0	0	0	0	0	1	0	1	0	0	0	0	0	0	0	0	0	0	0	1	0
Glynn	0	0	32	1	28	1	8	1	68	1	0	0	2	2	0	0	0	0	2	1	70	1
Gordon	0	0	17	1	15	1	4	1	36	1	0	0	0	0	1	1	0	0	1	0	37	1
Grady	2	2	26	1	8	0	2	0	38	1	0	0	0	0	0	0	0	0	0	0	38	1
Greene	0	0	4	0	3	0	1	0	8	0	0	0	0	0	0	0	0	0	0	0	8	0
Gwinnett	7	6	72	3	46	2	12	2	137	2	0	0	3	2	5	5	1	3	9	3	146	2
Habersham	1	1	9	0	14	1	0	0	24	0	0	0	0	0	0	0	0	0	0	0	24	0
Hall	3	3	33	1	42	2	11	2	89	1	1	13	3	2	4	4	1	3	9	3	98	2
Hancock	0	0	3	0	0	0	0	0	3	0	0	0	0	0	1	1	0	0	1	0	4	0
Haralson	0	0	3	0	2	0	0	0	5	0	0	0	0	0	0	0	0	0	0	0	5	0

(continued)

Inmate statistical profile

Sample: ACTIVE PRISONERS SERVING LIFE EXCLUDING JAIL
Active inmates 07/20/2004

Requestor: Statistics

County Of Conviction by current age & sex (continued)

County Of Conviction	M E N								W O M E N								Grand					
	Age	%	Age	%	Age	%	Age	%	Men	%	Age	%	Age	%	Age	%	Women	%	Total	%		
Harris	0	0	8	0	3	0	0	0	11	0	0	0	0	0	0	0	0	0	11	0		
Hart	0	0	5	0	2	0	1	0	8	0	0	0	0	0	0	0	0	0	8	0		
Heard	0	0	3	0	0	0	3	0	6	0	0	0	0	0	0	0	0	0	6	0		
Henry	0	0	20	1	12	0	3	0	35	1	0	0	2	2	0	0	0	2	1	37	1	
Houston	5	4	30	1	23	1	2	0	60	1	0	0	3	2	2	2	1	3	6	2	66	1
Irwin	1	1	2	0	3	0	1	0	7	0	0	0	0	0	0	0	0	0	0	0	7	0
Jackson	2	2	9	0	10	0	4	1	25	0	0	0	1	1	0	0	0	1	0	26	0	
Jasper	0	0	5	0	2	0	0	0	7	0	0	0	0	0	1	1	0	0	1	0	8	0
Jeff Davis	0	0	4	0	3	0	1	0	8	0	0	0	0	0	0	0	0	0	0	0	8	0
Jefferson	0	0	5	0	8	0	4	1	17	0	0	0	0	0	0	0	0	0	0	17	0	
Jenkins	0	0	1	0	4	0	1	0	6	0	0	0	0	0	0	0	0	0	0	6	0	
Johnson	0	0	6	0	5	0	1	0	12	0	0	0	1	1	0	0	0	1	0	13	0	
Jones	0	0	2	0	7	0	2	0	11	0	0	0	1	1	0	0	0	1	0	12	0	
Lamar	0	0	8	0	5	0	4	1	17	0	0	0	0	0	1	1	0	0	1	0	18	0
Lanier	0	0	1	0	0	0	0	0	1	0	0	0	0	0	0	0	0	0	0	0	1	0
Laurens	0	0	9	0	12	0	1	0	22	0	0	0	1	1	1	1	0	0	2	1	24	0
Lee	0	0	1	0	1	0	0	0	2	0	0	0	1	1	0	0	0	0	1	0	3	0
Liberty	0	0	20	1	8	0	6	1	34	1	0	0	0	0	2	2	0	0	2	1	36	1
Lincoln	1	1	3	0	0	0	1	0	5	0	0	0	0	0	0	0	0	0	0	0	5	0
Long	0	0	9	0	3	0	0	0	12	0	0	0	2	2	0	0	0	0	2	1	14	0
Lowndes	0	0	33	1	37	2	4	1	74	1	0	0	0	0	1	1	1	3	2	1	76	1
Lumpkin	0	0	4	0	1	0	2	0	7	0	0	0	0	0	0	0	0	0	0	0	7	0
Macon	1	1	14	0	8	0	1	0	24	0	0	0	0	0	0	0	0	0	0	0	24	0
Madison	0	0	7	0	4	0	1	0	12	0	0	0	1	1	1	1	0	0	2	1	14	0
Marion	0	0	2	0	1	0	0	0	3	0	0	0	0	0	0	0	1	3	1	0	4	0
McDuffie	1	1	19	1	14	1	4	1	38	1	0	0	1	1	0	0	0	0	1	0	39	1
McIntosh	0	0	7	0	9	0	1	0	17	0	0	0	0	0	0	0	0	0	0	0	17	0
Meriwether	1	1	7	0	9	0	5	1	22	0	0	0	1	1	0	0	1	3	2	1	24	0
Miller	0	0	1	0	1	0	0	0	2	0	0	0	0	0	0	0	0	0	0	0	2	0
Mitchell	1	1	10	0	11	0	4	1	26	0	0	0	2	2	0	0	0	0	2	1	28	0
Monroe	0	0	9	0	10	0	3	0	22	0	0	0	2	2	1	1	0	0	3	1	25	0
Montgomery	0	0	0	0	2	0	1	0	3	0	0	0	0	0	0	0	0	0	0	0	3	0
Morgan	0	0	12	0	4	0	0	0	16	0	0	0	2	2	0	0	0	0	2	1	18	0
Murray	0	0	7	0	4	0	7	1	18	0	0	0	0	0	0	0	0	0	0	0	18	0
Muscogee	4	3	85	3	88	4	15	2	192	3	0	0	4	3	3	3	0	0	7	3	199	3

(continued)

Inmate statistical profile

Sample: ACTIVE PRISONERS SERVING LIFE EXCLUDING JAIL
Active inmates 07/20/2004

Requestor: Statistics

County Of Conviction by current age & sex (continued)

County Of Conviction	M E N								W O M E N								Grand						
	Age	%	Age	%	Age	%	Age	%	Men	%	Age	%	Age	%	Age	%	Women	%	Total	%			
	00-21		22-39		40-54		55-99		Total		00-21		22-39		40-54		55-99		Total				
Newton	0	0	42	1	22	1	3	0	67	1	0	0	1	1	0	0	0	0	1	0	68	1	
Oconee	0	0	8	0	4	0	0	0	12	0	0	0	0	0	0	0	0	0	0	0	0	12	0
Oglethorpe	0	0	4	0	5	0	2	0	11	0	0	0	0	0	0	0	0	0	0	0	0	11	0
Paulding	3	3	2	0	8	0	2	0	15	0	0	0	1	1	0	0	0	0	1	0	16	0	
Peach	0	0	5	0	4	0	0	0	9	0	0	0	0	0	1	1	0	0	1	0	10	0	
Pickens	0	0	2	0	3	0	1	0	6	0	0	0	0	0	0	0	0	0	0	0	6	0	
Pierce	1	1	5	0	2	0	2	0	10	0	0	0	0	0	0	0	0	0	0	0	10	0	
Pike	0	0	2	0	3	0	1	0	6	0	0	0	0	0	0	0	0	0	0	0	6	0	
Polk	0	0	15	1	7	0	4	1	26	0	0	0	0	0	0	0	0	0	0	0	26	0	
Pulaski	0	0	6	0	1	0	0	0	7	0	0	0	1	1	0	0	0	0	1	0	8	0	
Putnam	0	0	14	0	10	0	4	1	28	0	0	0	0	0	0	0	0	0	0	0	28	0	
Quitman	0	0	4	0	0	0	0	0	4	0	0	0	0	0	0	0	0	0	0	0	4	0	
Rabun	0	0	4	0	3	0	0	0	7	0	0	0	0	0	0	0	0	0	0	0	7	0	
Randolph	0	0	2	0	5	0	2	0	9	0	0	0	0	0	0	0	0	0	0	0	9	0	
Richmond	6	5	159	6	99	4	22	3	286	5	0	0	10	8	5	5	2	7	17	6	303	5	
Rockdale	0	0	5	0	17	1	5	1	27	0	0	0	1	1	0	0	0	0	1	0	28	0	
Schley	0	0	3	0	1	0	0	0	4	0	0	0	0	0	0	0	0	0	0	0	4	0	
Screven	0	0	2	0	6	0	2	0	10	0	0	0	0	0	0	0	0	0	0	0	10	0	
Seminole	0	0	4	0	3	0	3	0	10	0	0	0	2	2	0	0	0	0	2	1	12	0	
Spalding	1	1	37	1	28	1	10	2	76	1	1	13	2	2	1	1	1	3	5	2	81	1	
Stephens	0	0	4	0	4	0	4	1	12	0	0	0	0	0	0	0	0	0	0	0	12	0	
Stewart	0	0	2	0	1	0	0	0	3	0	0	0	0	0	2	2	0	0	2	1	5	0	
Sumter	0	0	5	0	13	1	3	0	21	0	0	0	0	0	0	0	0	0	0	0	21	0	
Talbot	0	0	8	0	2	0	0	0	10	0	0	0	0	0	1	1	0	0	1	0	11	0	
Taliaferro	0	0	0	0	3	0	0	0	3	0	0	0	0	0	0	0	0	0	0	0	3	0	
Tattnall	0	0	11	0	13	1	2	0	26	0	0	0	0	0	1	1	0	0	1	0	27	0	
Taylor	2	2	9	0	6	0	0	0	17	0	0	0	0	0	0	0	0	0	0	0	17	0	
Telfair	0	0	7	0	2	0	1	0	10	0	0	0	0	0	1	1	0	0	1	0	11	0	
Terrell	0	0	12	0	3	0	2	0	17	0	0	0	0	0	0	0	0	0	0	0	17	0	
Thomas	1	1	14	0	25	1	4	1	44	1	0	0	1	1	2	2	0	0	3	1	47	1	
Tift	2	2	31	1	29	1	4	1	66	1	0	0	0	0	2	2	1	3	3	1	69	1	
Toombs	1	1	25	1	10	0	1	0	37	1	0	0	1	1	1	1	0	0	2	1	39	1	
Towns	0	0	0	0	2	0	0	0	2	0	0	0	0	0	0	0	0	0	0	0	2	0	
Treutlen	0	0	4	0	4	0	0	0	8	0	0	0	0	0	0	0	0	0	0	0	8	0	
Troup	1	1	20	1	34	1	6	1	61	1	0	0	1	1	2	2	0	0	3	1	64	1	

(continued)

Inmate statistical profile

Sample: ACTIVE PRISONERS SERVING LIFE EXCLUDING JAIL
Active inmates 07/20/2004

Requestor: Statistics

County Of Conviction by current age & sex (continued)

County Of Conviction	M E N							W O M E N							Grand Total	%						
	Age 00-21	%	Age 22-39	%	Age 40-54	%	Age 55-99	%	Men Total	%	Age 00-21	%	Age 22-39	%			Age 40-54	%	Age 55-99	%	Women Total	%
Turner	0	0	5	0	4	0	4	1	13	0	0	0	0	0	0	0	0	0	0	0	13	0
Twiggs	0	0	1	0	5	0	1	0	7	0	0	0	0	0	0	0	0	0	0	0	7	0
Union	0	0	0	0	1	0	0	0	1	0	0	0	0	0	0	0	0	0	0	0	1	0
Upson	2	2	8	0	5	0	2	0	17	0	0	0	0	0	1	1	0	0	1	0	18	0
Walker	0	0	9	0	11	0	7	1	27	0	0	0	1	1	2	2	0	0	3	1	30	0
Walton	1	1	19	1	26	1	1	0	47	1	0	0	1	1	0	0	1	3	2	1	49	1
Ware	0	0	11	0	10	0	6	1	27	0	0	0	0	0	1	1	0	0	1	0	28	0
Warren	0	0	3	0	4	0	2	0	9	0	0	0	0	0	0	0	0	0	0	0	9	0
Washington	0	0	2	0	8	0	2	0	12	0	0	0	2	2	0	0	0	0	2	1	14	0
Wayne	0	0	5	0	8	0	2	0	15	0	1	13	0	0	0	0	0	0	1	0	16	0
Webster	0	0	1	0	0	0	0	0	1	0	0	0	0	0	0	0	0	0	0	0	1	0
Wheeler	0	0	2	0	3	0	2	0	7	0	0	0	0	0	0	0	1	3	1	0	8	0
White	0	0	1	0	3	0	0	0	4	0	0	0	0	0	0	0	0	0	0	0	4	0
Whitfield	0	0	20	1	30	1	10	2	60	1	0	0	2	2	4	4	0	0	6	2	66	1
Wilcox	0	0	1	0	4	0	2	0	7	0	1	13	0	0	0	0	0	0	1	0	8	0
Wilkes	0	0	5	0	5	0	2	0	12	0	0	0	1	1	0	0	0	0	1	0	13	0
Wilkinson	0	0	6	0	4	0	0	0	10	0	0	0	0	0	0	0	0	0	0	0	10	0
Worth	0	0	12	0	8	0	3	0	23	0	0	0	2	2	0	0	0	0	2	1	25	0
Total reported	117	100	2875	100	2418	100	635	100	6045	100	8	100	131	100	102	100	30	100	271	100	6316	100
Percent reported	100.0		100.0		100.0		100.0		100.0		100.0		100.0		100.0		100.0		100.0		100.0	
Not reported	0		0		0		0		0		0		0		0		0		0		0	
Total	117		2875		2418		635		6045		8		131		102		30		271		6316	

Inmate statistical profile

Sample: ACTIVE PRISONERS SERVING LIFE EXCLUDING JAIL
Active inmates 07/20/2004

Requestor: Statistics

Circ Of Conviction by current age & sex

Circ Of Conviction	M E N								W O M E N								Grand					
	Age	%	Age	%	Age	%	Age	%	Men	%	Age	%	Age	%	Age	%	Women	%	Total	%		
Alapaha	1	1	11	0	11	0	5	1	28	0	0	0	0	0	2	2	0	0	2	1	30	0
Alcovy	1	1	61	2	48	2	4	1	114	2	0	0	2	2	0	0	1	3	3	1	117	2
Atlanta	12	10	484	17	353	15	105	17	954	16	0	0	14	11	8	8	4	13	26	10	980	16
Atlantic	0	0	57	2	41	2	13	2	111	2	0	0	2	2	3	3	1	3	6	2	117	2
Augusta	10	9	182	6	127	5	24	4	343	6	0	0	11	8	6	6	2	7	19	7	362	6
Blue Ridge	1	1	5	0	20	1	5	1	31	1	0	0	3	2	0	0	0	0	3	1	34	1
Brunswick	0	0	59	2	53	2	13	2	125	2	1	13	2	2	1	1	0	0	4	1	129	2
Chattahoochee	6	5	113	4	103	4	15	2	237	4	0	0	4	3	4	4	1	3	9	3	246	4
Cherokee	0	0	37	1	39	2	10	2	86	1	0	0	1	1	2	2	0	0	3	1	89	1
Clayton	4	3	68	2	62	3	10	2	144	2	0	0	5	4	2	2	0	0	7	3	151	2
Cobb	7	6	111	4	85	4	24	4	227	4	2	25	5	4	7	7	1	3	15	6	242	4
Conasauga	0	0	27	1	34	1	17	3	78	1	0	0	2	2	4	4	0	0	6	2	84	1
Cordele	3	3	30	1	33	1	12	2	78	1	2	25	2	2	1	1	1	3	6	2	84	1
Coweta	2	2	71	2	76	3	22	3	171	3	0	0	5	4	5	5	1	3	11	4	182	3
Dougherty	2	2	70	2	45	2	8	1	125	2	0	0	2	2	4	4	0	0	6	2	131	2
Dublin	0	0	20	1	26	1	3	0	49	1	0	0	2	2	1	1	0	0	3	1	52	1
Eastern	6	5	166	6	131	5	28	4	331	5	0	0	3	2	2	2	0	0	5	2	336	5
Flint	0	0	20	1	12	0	3	0	35	1	0	0	2	2	0	0	0	0	2	1	37	1
Griffin	3	3	58	2	42	2	14	2	117	2	1	13	2	2	2	2	1	3	6	2	123	2
Gwinnett	7	6	72	3	46	2	12	2	137	2	0	0	3	2	5	5	1	3	9	3	146	2
Houston	5	4	30	1	23	1	2	0	60	1	0	0	3	2	2	2	1	3	6	2	66	1
Lookout Mountain	0	0	30	1	35	1	12	2	77	1	0	0	2	2	3	3	1	3	6	2	83	1
Macon	5	4	79	3	105	4	24	4	213	4	0	0	1	1	5	5	1	3	7	3	220	3
Middle	1	1	40	1	36	1	10	2	87	1	0	0	3	2	2	2	0	0	5	2	92	1
Mountain	1	1	17	1	21	1	4	1	43	1	0	0	0	0	0	0	0	0	0	0	43	1
Northeastern	3	3	34	1	46	2	12	2	95	2	1	13	3	2	4	4	1	3	9	3	104	2
Northern	0	0	24	1	35	1	4	1	63	1	0	0	2	2	2	2	1	3	5	2	68	1
Ocmulgee	1	1	62	2	40	2	11	2	114	2	0	0	4	3	2	2	0	0	6	2	120	2
Oconee	0	0	25	1	19	1	6	1	50	1	0	0	1	1	1	1	2	7	4	1	54	1
Ogeechee	4	3	28	1	25	1	10	2	67	1	0	0	1	1	1	1	2	7	4	1	71	1
Pataula	0	0	34	1	20	1	9	1	63	1	0	0	2	2	0	0	0	0	2	1	65	1
Piedmont	2	2	12	0	27	1	13	2	54	1	0	0	1	1	0	0	1	3	2	1	56	1
Rome	0	0	24	1	20	1	10	2	54	1	0	0	4	3	2	2	1	3	7	3	61	1
South Georgia	3	3	58	2	33	1	10	2	104	2	0	0	3	2	0	0	0	0	3	1	107	2
Southern	3	3	84	3	93	4	17	3	197	3	0	0	1	1	4	4	2	7	7	3	204	3
Southwestern	1	1	26	1	24	1	4	1	55	1	0	0	1	1	2	2	0	0	3	1	58	1

(continued)

Inmate statistical profile

Sample: ACTIVE PRISONERS SERVING LIFE EXCLUDING JAIL
Active inmates 07/20/2004

Requestor: Statistics

Circ Of Conviction by current age & sex (continued)

Circ Of Conviction	M E N								W O M E N								Grand Total	%				
	Age 00-21	Age %	Age 22-39	Age %	Age 40-54	Age %	Age 55-99	Men %	Age 00-21	Age %	Age 22-39	Age %	Age 40-54	Age %	Age 55-99	Women %						
Stone Mountain	8	7	260	9	195	8	37	6	500	8	0	0	7	5	3	3	1	3	11	4	511	8
Tallapoosa	0	0	18	1	9	0	4	1	31	1	0	0	0	0	0	0	0	0	0	0	31	0
Tifton	3	3	50	2	44	2	12	2	109	2	0	0	2	2	2	2	1	3	5	2	114	2
Toombs	2	2	30	1	26	1	10	2	68	1	0	0	2	2	0	0	0	0	2	1	70	1
Waycross	2	2	30	1	29	1	16	3	77	1	1	13	5	4	3	3	0	0	9	3	86	1
Western	2	2	45	2	30	1	9	1	86	1	0	0	5	4	0	0	1	3	6	2	92	1
Rockdale	0	0	5	0	17	1	5	1	27	0	0	0	1	1	0	0	0	0	1	0	28	0
Douglas	3	3	57	2	22	1	9	1	91	2	0	0	1	1	1	1	0	0	2	1	93	1
Appalachian	0	0	9	0	8	0	6	1	23	0	0	0	0	0	0	0	0	0	0	0	23	0
Enotah	0	0	5	0	7	0	2	0	14	0	0	0	0	0	0	0	0	0	0	0	14	0
Bell-Forsyth	0	0	2	0	9	0	8	1	19	0	0	0	1	1	1	1	0	0	2	1	21	0
Towaliga	0	0	33	1	25	1	10	2	68	1	0	0	2	2	3	3	0	0	5	2	73	1
Paulding	3	3	2	0	8	0	2	0	15	0	0	0	1	1	0	0	0	0	1	0	16	0
Total reported	117	100	2875	100	2418	100	635	100	6045	100	8	100	131	100	102	100	30	100	271	100	6316	100
Percent reported	100.0		100.0		100.0		100.0		100.0		100.0		100.0		100.0		100.0		100.0		100.0	
Not reported	0		0		0		0		0		0		0		0		0		0		0	
Total	117		2875		2418		635		6045		8		131		102		30		271		6316	

Inmate statistical profile

Sample: ACTIVE PRISONERS SERVING LIFE EXCLUDING JAIL
Active inmates 07/20/2004

Requestor: Statistics

Home County by current age & sex

Home County	M E N								W O M E N								Grand Total	%				
	Age 00-21	%	Age 22-39	%	Age 40-54	%	Age 55-99	%	Men Total	%	Age 00-21	%	Age 22-39	%	Age 40-54	%			Age 55-99	%	Women Total	%
Appling	0	0	4	0	4	0	1	0	9	0	0	0	0	0	0	0	0	0	0	0	9	0
Atkinson	0	0	1	0	2	0	2	0	5	0	0	0	0	0	0	0	0	0	0	0	5	0
Bacon	0	0	4	0	7	0	1	0	12	0	0	0	0	0	0	0	0	0	0	0	12	0
Baker	0	0	1	0	2	0	0	0	3	0	0	0	0	0	0	0	0	0	0	0	3	0
Baldwin	1	1	14	1	9	0	0	0	24	0	0	0	1	1	0	0	1	3	2	1	26	0
Banks	0	0	1	0	4	0	2	0	7	0	0	0	1	1	0	0	0	0	1	0	8	0
Barrow	0	0	3	0	10	0	5	1	18	0	0	0	1	1	1	1	0	0	2	1	20	0
Bartow	0	0	12	0	18	1	9	2	39	1	0	0	2	2	2	2	0	0	4	2	43	1
Ben Hill	1	1	3	0	6	0	4	1	14	0	1	13	0	0	1	1	0	0	2	1	16	0
Berrien	0	0	5	0	1	0	2	0	8	0	0	0	0	0	0	0	0	0	0	0	8	0
Bibb	5	5	73	3	86	4	23	4	187	3	0	0	3	3	5	5	0	0	8	3	195	3
Bleckley	0	0	6	0	4	0	1	0	11	0	0	0	0	0	0	0	1	3	1	0	12	0
Brantley	0	0	2	0	1	0	1	0	4	0	1	13	0	0	0	0	0	0	1	0	5	0
Brooks	1	1	6	0	2	0	2	0	11	0	0	0	0	0	0	0	0	0	0	0	11	0
Bryan	0	0	7	0	2	0	3	1	12	0	0	0	0	0	0	0	0	0	0	0	12	0
Bulloch	3	3	12	0	9	0	2	0	26	0	0	0	0	0	1	1	2	7	3	1	29	1
Burke	2	2	6	0	10	0	2	0	20	0	0	0	0	0	0	0	0	0	0	0	20	0
Butts	0	0	16	1	9	0	2	0	27	0	0	0	0	0	0	0	0	0	0	0	27	0
Calhoun	0	0	4	0	3	0	1	0	8	0	0	0	0	0	0	0	0	0	0	0	8	0
Camden	0	0	12	0	6	0	0	0	18	0	0	0	0	0	1	1	0	0	1	0	19	0
Candler	0	0	2	0	1	0	0	0	3	0	0	0	0	0	0	0	0	0	0	0	3	0
Carroll	0	0	21	1	13	1	8	1	42	1	0	0	2	2	1	1	0	0	3	1	45	1
Catoosa	0	0	3	0	7	0	1	0	11	0	0	0	1	1	0	0	0	0	1	0	12	0
Charlton	0	0	0	0	1	0	0	0	1	0	0	0	0	0	1	1	0	0	1	0	2	0
Chatham	6	6	151	6	118	5	30	5	305	6	0	0	3	3	2	2	1	3	6	2	311	5
Chattahoochee	0	0	0	0	2	0	0	0	2	0	0	0	0	0	0	0	0	0	0	0	2	0
Chattooga	0	0	4	0	6	0	2	0	12	0	0	0	0	0	1	1	1	3	2	1	14	0
Cherokee	1	1	8	0	13	1	4	1	26	0	0	0	2	2	0	0	0	0	2	1	28	0
Clarke	2	2	43	2	23	1	3	1	71	1	0	0	5	4	0	0	2	7	7	3	78	1
Clay	0	0	2	0	1	0	0	0	3	0	0	0	0	0	0	0	0	0	0	0	3	0
Clayton	5	5	64	2	56	3	11	2	136	3	0	0	7	6	0	0	0	0	7	3	143	3
Clinch	0	0	2	0	1	0	0	0	3	0	0	0	0	0	0	0	0	0	0	0	3	0
Cobb	5	5	92	4	81	4	18	3	196	4	2	25	2	2	4	4	0	0	8	3	204	4
Coffee	0	0	10	0	8	0	3	1	21	0	0	0	3	3	2	2	1	3	6	2	27	0
Colquit	2	2	28	1	21	1	2	0	53	1	0	0	0	0	1	1	0	0	1	0	54	1
Columbia	0	0	11	0	10	0	0	0	21	0	0	0	0	0	2	2	0	0	2	1	23	0

(continued)

Inmate statistical profile

Sample: ACTIVE PRISONERS SERVING LIFE EXCLUDING JAIL
Active inmates 07/20/2004

Requestor: Statistics

Home County by current age & sex (continued)

Home County	M E N								W O M E N								Grand					
	Age	Age	Age	Age	Age	Age	Men	%	Age	Age	Age	Age	Age	Age	Women	%	Total	%				
	00-21	%	22-39	%	40-54	%	55-99	%	Total	%	00-21	%	22-39	%	40-54	%	55-99	%	Total	%		
Cook	0	0	3	0	5	0	2	0	10	0	0	0	0	0	1	1	0	0	1	0	11	0
Coweta	0	0	19	1	13	1	3	1	35	1	0	0	0	0	2	2	1	3	3	1	38	1
Crawford	0	0	1	0	1	0	0	0	2	0	0	0	0	0	0	0	0	0	0	0	2	0
Crisp	0	0	13	1	9	0	4	1	26	0	0	0	2	2	1	1	0	0	3	1	29	1
Dade	0	0	4	0	3	0	2	0	9	0	0	0	0	0	0	0	0	0	0	0	9	0
Dawson	0	0	2	0	0	0	1	0	3	0	0	0	0	0	0	0	0	0	0	0	3	0
Decatur	0	0	15	1	7	0	2	0	24	0	0	0	1	1	0	0	0	0	1	0	25	0
DeKalb	6	6	215	8	149	7	40	7	410	8	0	0	5	4	2	2	1	3	8	3	418	7
Dodge	0	0	8	0	7	0	0	0	15	0	0	0	0	0	0	0	0	0	0	0	15	0
Dooly	0	0	9	0	4	0	0	0	13	0	0	0	0	0	0	0	0	0	0	0	13	0
Dougherty	2	2	65	3	46	2	5	1	118	2	0	0	5	4	1	1	2	7	8	3	126	2
Douglas	2	2	18	1	16	1	4	1	40	1	0	0	1	1	1	1	0	0	2	1	42	1
Early	0	0	6	0	5	0	1	0	12	0	0	0	0	0	0	0	0	0	0	0	12	0
Effingham	0	0	5	0	1	0	2	0	8	0	0	0	0	0	0	0	0	0	0	0	8	0
Elbert	0	0	4	0	17	1	0	0	21	0	0	0	1	1	0	0	0	0	1	0	22	0
Emanuel	0	0	8	0	7	0	2	0	17	0	0	0	0	0	1	1	0	0	1	0	18	0
Evans	0	0	7	0	2	0	0	0	9	0	0	0	0	0	0	0	0	0	0	0	9	0
Fannin	0	0	6	0	2	0	2	0	10	0	0	0	0	0	0	0	0	0	0	0	10	0
Fayette	0	0	1	0	6	0	1	0	8	0	0	0	0	0	0	0	0	0	0	0	8	0
Floyd	0	0	24	1	21	1	7	1	52	1	0	0	3	3	2	2	1	3	6	2	58	1
Forsyth	0	0	4	0	6	0	3	1	13	0	0	0	1	1	1	1	0	0	2	1	15	0
Franklin	0	0	0	0	6	0	1	0	7	0	0	0	0	0	0	0	0	0	0	0	7	0
Fulton	11	11	514	20	398	18	104	19	1027	19	0	0	18	15	11	12	4	14	33	13	1060	19
Gilmer	0	0	1	0	3	0	1	0	5	0	0	0	0	0	0	0	0	0	0	0	5	0
Glascocock	0	0	1	0	1	0	0	0	2	0	0	0	0	0	0	0	0	0	0	0	2	0
Glynn	0	0	28	1	26	1	5	1	59	1	0	0	1	1	0	0	0	0	1	0	60	1
Gordon	0	0	17	1	12	1	3	1	32	1	0	0	0	0	1	1	0	0	1	0	33	1
Grady	1	1	21	1	7	0	1	0	30	1	0	0	0	0	0	0	0	0	0	0	30	1
Greene	0	0	5	0	1	0	1	0	7	0	0	0	0	0	1	1	0	0	1	0	8	0
Gwinnett	7	7	72	3	47	2	12	2	138	3	0	0	4	3	2	2	0	0	6	2	144	3
Habersham	0	0	6	0	11	1	0	0	17	0	0	0	0	0	0	0	0	0	0	0	17	0
Hall	0	0	20	1	39	2	8	1	67	1	1	13	2	2	3	3	1	3	7	3	74	1
Hancock	0	0	3	0	2	0	0	0	5	0	0	0	0	0	1	1	0	0	1	0	6	0
Haralson	0	0	1	0	0	0	0	0	1	0	0	0	1	1	0	0	0	0	1	0	2	0
Harris	0	0	5	0	4	0	0	0	9	0	0	0	0	0	0	0	0	0	0	0	9	0

(continued)

Inmate statistical profile

Sample: ACTIVE PRISONERS SERVING LIFE EXCLUDING JAIL
Active inmates 07/20/2004

Requestor: Statistics

Home County by current age & sex (continued)

Home County	M E N								W O M E N								Grand			
	Age	%	Age	%	Age	%	Age	%	Age	%	Age	%	Age	%	Women	%	Total	%		
	00-21		22-39		40-54		55-99		00-21		22-39		40-54		55-99		Total		Total	
Hart	0	0	0	0	4	0	1	0	5	0	0	0	1	1	0	0	1	0	6	0
Heard	0	0	1	0	1	0	2	0	4	0	0	0	0	0	0	0	0	0	4	0
Henry	1	1	22	1	13	1	6	1	42	1	0	0	2	2	2	0	4	2	46	1
Houston	2	2	29	1	25	1	6	1	62	1	0	0	1	1	3	3	4	2	66	1
Irwin	1	1	3	0	4	0	1	0	9	0	0	0	0	0	0	0	0	0	9	0
Jackson	0	0	10	0	8	0	11	2	29	1	0	0	0	0	0	0	0	0	29	1
Jasper	0	0	8	0	2	0	1	0	11	0	0	0	0	0	0	0	0	0	11	0
Jeff Davis	0	0	5	0	1	0	0	0	6	0	0	0	0	0	0	0	0	0	6	0
Jefferson	0	0	3	0	3	0	2	0	8	0	0	0	1	1	0	0	1	0	9	0
Jenkins	0	0	1	0	5	0	0	0	6	0	0	0	0	0	0	0	0	0	6	0
Johnson	0	0	2	0	3	0	0	0	5	0	0	0	0	0	0	0	0	0	5	0
Jones	0	0	1	0	5	0	0	0	6	0	0	0	0	0	0	0	0	0	6	0
Lamar	0	0	4	0	4	0	3	1	11	0	0	0	1	1	0	0	1	0	12	0
Laurens	0	0	9	0	14	1	2	0	25	0	0	0	1	1	1	1	2	1	27	0
Lee	0	0	4	0	0	0	0	0	4	0	0	0	1	1	0	0	1	0	5	0
Liberty	0	0	22	1	7	0	6	1	35	1	0	0	2	2	0	0	2	1	37	1
Lincoln	1	1	3	0	2	0	1	0	7	0	0	0	0	0	0	0	0	0	7	0
Long	0	0	3	0	3	0	0	0	6	0	0	0	2	2	0	0	2	1	8	0
Lowndes	0	0	27	1	28	1	7	1	62	1	0	0	1	1	1	3	2	1	64	1
Lumpkin	0	0	6	0	5	0	1	0	12	0	0	0	0	0	0	0	0	0	12	0
Macon	1	1	10	0	6	0	1	0	18	0	0	0	1	1	0	0	1	0	19	0
Madison	0	0	6	0	5	0	0	0	11	0	0	0	1	1	1	1	2	1	13	0
Marion	0	0	2	0	1	0	0	0	3	0	0	0	1	1	0	0	1	0	4	0
McDuffie	1	1	14	1	12	1	5	1	32	1	0	0	1	1	0	0	1	0	33	1
McIntosh	0	0	5	0	3	0	0	0	8	0	0	0	0	0	0	0	0	0	8	0
Meriwether	1	1	7	0	6	0	4	1	18	0	0	0	1	1	0	0	2	1	20	0
Miller	0	0	2	0	1	0	1	0	4	0	0	0	0	0	0	0	0	0	4	0
Mitchell	0	0	10	0	9	0	5	1	24	0	0	0	1	1	0	0	1	0	25	0
Monroe	0	0	7	0	7	0	1	0	15	0	0	0	1	1	0	0	1	0	16	0
Montgomery	0	0	0	0	0	0	0	0	0	0	0	0	1	1	0	0	1	0	1	0
Morgan	0	0	6	0	5	0	0	0	11	0	0	0	0	0	0	0	0	0	11	0
Murray	0	0	9	0	5	0	4	1	18	0	0	0	1	1	0	0	1	0	19	0
Muscogee	4	4	75	3	68	3	16	3	163	3	0	0	3	3	1	3	7	3	170	3
Newton	0	0	35	1	16	1	3	1	54	1	0	0	1	1	0	0	2	1	56	1
Oconee	0	0	4	0	2	0	0	0	6	0	0	0	1	1	0	0	1	0	7	0

(continued)

Inmate statistical profile

Sample: ACTIVE PRISONERS SERVING LIFE EXCLUDING JAIL
Active inmates 07/20/2004

Requestor: Statistics

Home County by current age & sex (continued)

Home County	M E N								W O M E N								Grand					
	Age	%	Age	%	Age	%	Age	%	Age	%	Age	%	Age	%	Women	%	Total	%				
	00-21		22-39		40-54		55-99		00-21		22-39		40-54		55-99		Total	%	Total	%		
Oglethorpe	0	0	3	0	4	0	0	0	7	0	0	0	0	0	0	0	0	0	7	0		
Paulding	3	3	3	0	8	0	2	0	16	0	0	0	1	1	1	3	2	1	18	0		
Peach	0	0	7	0	2	0	0	0	9	0	0	0	1	1	0	0	1	0	10	0		
Pickens	0	0	2	0	3	0	0	0	5	0	0	0	0	0	0	0	0	0	5	0		
Pierce	1	1	3	0	1	0	1	0	6	0	0	0	1	1	0	0	1	0	7	0		
Pike	0	0	1	0	1	0	0	0	2	0	0	0	0	0	0	0	0	0	2	0		
Polk	0	0	16	1	7	0	3	1	26	0	0	0	0	0	0	0	0	0	26	0		
Pulaski	0	0	2	0	4	0	0	0	6	0	0	0	1	1	0	0	1	0	7	0		
Putnam	0	0	7	0	11	1	3	1	21	0	0	0	0	0	0	0	0	0	21	0		
Quitman	0	0	2	0	0	0	0	0	2	0	0	0	0	0	0	0	0	0	2	0		
Rabun	0	0	4	0	3	0	0	0	7	0	0	0	0	0	0	0	0	0	7	0		
Randolph	0	0	2	0	3	0	1	0	6	0	0	0	0	0	0	0	0	0	6	0		
Richmond	7	7	146	6	90	4	15	3	258	5	0	0	11	9	3	3	2	7	16	6	274	5
Rockdale	0	0	6	0	12	1	3	1	21	0	0	0	1	1	0	0	0	0	1	0	22	0
Schley	0	0	2	0	1	0	0	0	3	0	0	0	0	0	0	0	0	0	3	0	3	0
Screven	0	0	1	0	3	0	2	0	6	0	0	0	0	0	0	0	0	0	6	0	6	0
Seminole	0	0	5	0	3	0	1	0	9	0	0	0	1	1	0	0	0	0	10	0	10	0
Spalding	1	1	33	1	28	1	7	1	69	1	1	13	2	2	0	0	1	3	4	2	73	1
Stephens	0	0	3	0	4	0	5	1	12	0	0	0	0	0	0	0	0	0	12	0	12	0
Stewart	0	0	2	0	1	0	0	0	3	0	0	0	0	0	0	0	0	0	3	0	3	0
Sumter	0	0	4	0	14	1	4	1	22	0	0	0	0	0	0	0	0	0	22	0	22	0
Talbot	0	0	8	0	2	0	0	0	10	0	0	0	0	0	1	1	0	0	1	0	11	0
Taliaferro	0	0	0	0	0	0	1	0	1	0	0	0	0	0	0	0	0	0	1	0	1	0
Tattnall	0	0	13	1	3	0	0	0	16	0	0	0	0	0	1	1	0	0	1	0	17	0
Taylor	1	1	11	0	5	0	1	0	18	0	0	0	0	0	0	0	0	0	18	0	18	0
Telfair	0	0	7	0	1	0	2	0	10	0	0	0	0	0	1	1	0	0	1	0	11	0
Terrell	0	0	12	0	2	0	0	0	14	0	0	0	0	0	0	0	0	0	14	0	14	0
Thomas	2	2	12	0	19	1	5	1	38	1	0	0	0	0	2	2	0	0	2	1	40	1
Tift	2	2	24	1	23	1	6	1	55	1	0	0	0	0	1	3	1	0	56	1	56	1
Toombs	0	0	14	1	11	1	1	0	26	0	0	0	1	1	0	0	0	0	27	0	27	0
Treutlen	0	0	4	0	3	0	0	0	7	0	0	0	0	0	0	0	0	0	7	0	7	0
Troup	2	2	16	1	26	1	3	1	47	1	0	0	1	1	1	1	0	0	2	1	49	1
Turner	0	0	6	0	5	0	1	0	12	0	0	0	0	0	0	0	0	0	12	0	12	0
Twiggs	0	0	2	0	5	0	0	0	7	0	0	0	0	0	0	0	0	0	7	0	7	0
Upson	2	2	8	0	5	0	1	0	16	0	0	0	0	0	1	1	0	0	1	0	17	0

(continued)

Inmate statistical profile

Sample: ACTIVE PRISONERS SERVING LIFE EXCLUDING JAIL
Active inmates 07/20/2004

Requestor: Statistics

Home County by current age & sex (continued)

Home County	M E N								W O M E N								Grand					
	Age	Age	Age	Age	Age	Men	Age	Age	Age	Age	Age	Age	Age	Women	Grand							
	00-21	%	22-39	%	40-54	%	55-99	%	Total	%	00-21	%	22-39	%	40-54	%	55-99	%	Total	%		
Walker	0	0	11	0	11	1	4	1	26	0	0	0	1	1	2	2	0	0	3	1	29	1
Walton	1	1	16	1	21	1	2	0	40	1	0	0	0	0	0	0	1	3	1	0	41	1
Ware	0	0	11	0	11	1	8	1	30	1	0	0	0	0	0	0	0	0	0	0	30	1
Warren	0	0	2	0	4	0	2	0	8	0	0	0	0	0	0	0	0	0	0	0	8	0
Washington	0	0	7	0	9	0	1	0	17	0	0	0	2	2	0	0	0	0	2	1	19	0
Wayne	0	0	5	0	10	0	3	1	18	0	1	13	0	0	0	0	0	0	1	0	19	0
Webster	0	0	2	0	1	0	0	0	3	0	0	0	0	0	0	0	0	0	0	0	3	0
Wheeler	0	0	1	0	2	0	1	0	4	0	0	0	0	0	0	0	0	0	0	0	4	0
White	0	0	1	0	5	0	0	0	6	0	0	0	0	0	0	0	0	0	0	0	6	0
Whitfield	0	0	10	0	25	1	11	2	46	1	0	0	1	1	1	1	0	0	2	1	48	1
Wilcox	0	0	0	0	3	0	2	0	5	0	1	13	0	0	0	0	0	0	1	0	6	0
Wilkes	0	0	3	0	3	0	3	1	9	0	0	0	0	0	0	0	0	0	0	0	9	0
Wilkinson	0	0	6	0	5	0	0	0	11	0	0	0	0	0	0	0	0	0	0	0	11	0
Worth	0	0	9	0	9	0	2	0	20	0	0	0	1	1	2	2	0	0	3	1	23	0
Total reported	97	100	2594	100	2156	100	559	100	5406	100	8	100	120	100	92	100	29	100	249	100	5655	100
Percent reported	82.9		90.2		89.2		88.0		89.4		100.0		91.6		90.2		96.7		91.9		89.5	
Not reported	20		281		262		76		639		0		11		10		1		22		661	
Total	117		2875		2418		635		6045		8		131		102		30		271		6316	

Prison Sentence In Years by current age & sex

Sentence In Years	M E N						W O M E N						Grand Total %		
	Age 00-21 %	Age 22-39 %	Age 40-54 %	Age 55-99 %	Men Total %	Age 00-21 %	Age 22-39 %	Age 40-54 %	Age 55-99 %	Women Total %					
0-1	0 0	0 0	0 0	0 0	0 0	0 0	0 0	0 0	0 0	0 0	0 0	0 0	0 0	0 0	0 0
1.1-2	0 0	0 0	0 0	0 0	0 0	0 0	0 0	0 0	0 0	0 0	0 0	0 0	0 0	0 0	0 0
2.1-3	0 0	0 0	0 0	0 0	0 0	0 0	0 0	0 0	0 0	0 0	0 0	0 0	0 0	0 0	0 0
3.1-4	0 0	0 0	0 0	0 0	0 0	0 0	0 0	0 0	0 0	0 0	0 0	0 0	0 0	0 0	0 0
4.1-5	0 0	0 0	0 0	0 0	0 0	0 0	0 0	0 0	0 0	0 0	0 0	0 0	0 0	0 0	0 0
5.1-6	0 0	0 0	0 0	0 0	0 0	0 0	0 0	0 0	0 0	0 0	0 0	0 0	0 0	0 0	0 0
6.1-7	0 0	0 0	0 0	0 0	0 0	0 0	0 0	0 0	0 0	0 0	0 0	0 0	0 0	0 0	0 0
7.1-8	0 0	0 0	0 0	0 0	0 0	0 0	0 0	0 0	0 0	0 0	0 0	0 0	0 0	0 0	0 0
8.1-9	0 0	0 0	0 0	0 0	0 0	0 0	0 0	0 0	0 0	0 0	0 0	0 0	0 0	0 0	0 0
9.1-10	0 0	0 0	0 0	0 0	0 0	0 0	0 0	0 0	0 0	0 0	0 0	0 0	0 0	0 0	0 0
10.1-12	0 0	0 0	0 0	0 0	0 0	0 0	0 0	0 0	0 0	0 0	0 0	0 0	0 0	0 0	0 0
12.1-15	0 0	0 0	0 0	0 0	0 0	0 0	0 0	0 0	0 0	0 0	0 0	0 0	0 0	0 0	0 0
15.1-20	0 0	0 0	0 0	0 0	0 0	0 0	0 0	0 0	0 0	0 0	0 0	0 0	0 0	0 0	0 0
20.1-OVER	0 0	0 0	0 0	0 0	0 0	0 0	0 0	0 0	0 0	0 0	0 0	0 0	0 0	0 0	0 0
LIFE	117 100	2875 100	2418 100	635 100	6045 100	8 100	131 100	102 100	30 100	271 100	6316 100				
DEATH	0 0	0 0	0 0	0 0	0 0	0 0	0 0	0 0	0 0	0 0	0 0				
LIFE W/O PAROLE	0 0	0 0	0 0	0 0	0 0	0 0	0 0	0 0	0 0	0 0	0 0				
YOUTHFUL OFFENDERS	0 0	0 0	0 0	0 0	0 0	0 0	0 0	0 0	0 0	0 0	0 0				
Total reported	117 100	2875 100	2418 100	635 100	6045 100	8 100	131 100	102 100	30 100	271 100	6316 100				
Percent reported	100.0	100.0	100.0	100.0	100.0	100.0	100.0	100.0	100.0	100.0	100.0				
NOT REPORTED	0	0	0	0	0	0	0	0	0	0	0				
Total	117	2875	2418	635	6045	8	131	102	30	271	6316				
AVG EXCLUDING LIFE, DEATH, YO	.00	.00	.00	.00	.00	.00	.00	.00	.00	.00	.00				
AVG INCLUDING LIFE=21, YO=3 YRS	21.00	21.00	21.00	21.00	21.00	21.00	21.00	21.00	21.00	21.00	21.00				

Inmate statistical profile

Sample: ACTIVE PRISONERS SERVING LIFE EXCLUDING JAIL
Active inmates 07/20/2004

Requestor: Statistics

Probation To Follow Prison by current age & sex

Prob After Prison	M E N								W O M E N								Grand Total %					
	Age 00-21		Age 22-39		Age 40-54		Age 55-99		Men Total %		Age 00-21		Age 22-39		Age 40-54			Age 55-99		Women Total %		
PROBATION TO FOLLOW	1	1	212	7	213	9	50	8	476	8	1	13	4	3	7	7	1	3	13	5	489	8
NO PROBATION	116	99	2663	93	2205	91	585	92	5569	92	7	88	127	97	95	93	29	97	258	95	5827	92
Total reported	117	100	2875	100	2418	100	635	100	6045	100	8	100	131	100	102	100	30	100	271	100	6316	100
Percent reported	100.0		100.0		100.0		100.0		100.0		100.0		100.0		100.0		100.0		100.0		100.0	
NOT REPORTED	0		0		0		0		0		0		0		0		0		0		0	
Total	117		2875		2418		635		6045		8		131		102		30		271		6316	

Inmate statistical profile

Sample: ACTIVE PRISONERS SERVING LIFE EXCLUDING JAIL
Active inmates 07/20/2004

Requestor: Statistics

Admission Type by current age & sex

Admission Type	M E N								W O M E N								Grand						
	Age	%	Age	%	Age	%	Age	%	Men	%	Age	%	Age	%	Age	%	Women	%	Total	%			
	00-21		22-39		40-54		55-99		Total		00-21		22-39		40-54		55-99		Total		Total		
COMMITTED FROM COURT	116	99	2505	87	1874	78	458	72	4953	82	8	100	127	97	93	91	27	90	255	94	5208	82	
RETURN APPEAL/BOND	0	0	2	0	1	0	0	0	3	0	0	0	0	0	0	0	0	0	0	0	0	3	0
PAROLE REV/NEW SENT	0	0	208	7	321	13	104	16	633	10	0	0	2	2	6	6	1	3	9	3	642	10	
PAR REV/NO NEW SENT	0	0	19	1	69	3	26	4	114	2	0	0	1	1	3	3	0	0	4	1	118	2	
PROB VIOL/TOTAL REV	0	0	0	0	0	0	0	0	0	0	0	0	0	0	0	0	0	0	0	0	0	0	
PROB VIOL/PARTIAL	0	0	17	1	43	2	7	1	67	1	0	0	0	0	0	0	0	0	0	0	67	1	
ADMIT FM OTHER CUST	0	0	2	0	0	0	5	1	7	0	0	0	0	0	0	0	0	0	0	0	7	0	
SHOCK INCARCERATION	0	0	0	0	0	0	0	0	0	0	0	0	0	0	0	0	0	0	0	0	0	0	
PROB REV/REMAINDER	1	1	99	3	54	2	5	1	159	3	0	0	1	1	0	0	2	7	3	1	162	3	
NEW SENT/PAR REV PND	0	0	2	0	3	0	1	0	6	0	0	0	0	0	0	0	0	0	0	0	6	0	
LIFE W/O PAROLE	0	0	7	0	4	0	0	0	11	0	0	0	0	0	0	0	0	0	0	0	11	0	
PAROLE REV BOOT CAMP	0	0	0	0	0	0	0	0	0	0	0	0	0	0	0	0	0	0	0	0	0	0	
PAR REV/RSN UNKNOWN	0	0	4	0	35	1	28	4	67	1	0	0	0	0	0	0	0	0	0	0	67	1	
PROBATION/PAROLE REV	0	0	0	0	0	0	0	0	0	0	0	0	0	0	0	0	0	0	0	0	0	0	
PB PAROLE RESCINDED	0	0	0	0	0	0	0	0	0	0	0	0	0	0	0	0	0	0	0	0	0	0	
PROB REVOC/SPEC COND	0	0	0	0	0	0	0	0	0	0	0	0	0	0	0	0	0	0	0	0	0	0	
PAR REV/REVOC CENTER	0	0	9	0	13	1	1	0	23	0	0	0	0	0	0	0	0	0	0	0	23	0	
INFORMATION ONLY	0	0	0	0	0	0	0	0	0	0	0	0	0	0	0	0	0	0	0	0	0	0	
INCOMPLETE SENT PKG	0	0	0	0	0	0	0	0	0	0	0	0	0	0	0	0	0	0	0	0	0	0	
HANCOCK REVOC CENTER	0	0	0	0	0	0	0	0	0	0	0	0	0	0	0	0	0	0	0	0	0	0	
WHITWORTH DETENTION	0	0	0	0	1	0	0	0	1	0	0	0	0	0	0	0	0	0	0	0	1	0	
DCYS AT RISK	0	0	0	0	0	0	0	0	0	0	0	0	0	0	0	0	0	0	0	0	0	0	
OTHER	0	0	0	0	0	0	0	0	0	0	0	0	0	0	0	0	0	0	0	0	0	0	
Total reported	117	100	2874	100	2418	100	635	100	6044	100	8	100	131	100	102	100	30	100	271	100	6315	100	
Percent reported	100.0		100.0		100.0		100.0		100.0		100.0		100.0		100.0		100.0		100.0		100.0		
UNKNOWN	0		1		0		0		1		0		0		0		0		0		1		
Total	117		2875		2418		635		6045		8		131		102		30		271		6316		

Inmate statistical profile

Sample: ACTIVE PRISONERS SERVING LIFE EXCLUDING JAIL
Active inmates 07/20/2004

Requestor: Statistics

Release Type by current age & sex

Release Type	M E N								W O M E N								Grand Total %					
	Age 00-21 %		Age 22-39 %		Age 40-54 %		Age 55-99 %		Men Total %		Age 00-21 %		Age 22-39 %		Age 40-54 %			Age 55-99 %		Women Total %		
PAROLE	0	0	1	0	0	0	0	0	1	0	0	0	0	0	0	0	0	0	0	0	1	0
Active	117	100	2877	100	2424	100	636	100	6054	100	8	100	131	100	102	100	30	100	271	100	6325	100
Total	117		2875		2418		635		6045		8		131		102		30		271		6316	

Inmate statistical profile

Sample: ACTIVE PRISONERS SERVING LIFE EXCLUDING JAIL
Active inmates 07/20/2004

Requestor: Statistics

Institution by current age & sex

Institution	M E N								W O M E N								Grand					
	Age	%	Age	%	Age	%	Age	%	Men	%	Age	%	Age	%	Age	%	Women	%	Total	%		
	00-21		22-39		40-54		55-99		Total		00-21		22-39		40-54		55-99		Total		Total	
Albany Trans Ctr	0	0	2	0	1	0	1	0	4	0	0	0	0	0	0	0	0	0	0	4	0	
Atlanta Trans Ctr(M)	0	0	6	0	12	0	1	0	19	0	0	0	0	0	0	0	0	0	0	19	0	
Macon Trans Ctr	0	0	3	0	5	0	0	0	8	0	0	0	0	0	0	0	0	0	0	8	0	
Metro Trans Ctr (W)	0	0	0	0	0	0	0	0	0	0	1	1	5	5	0	0	0	0	6	2	6	0
Savannah Mens TC	0	0	2	0	3	0	0	0	5	0	0	0	0	0	0	0	0	0	0	5	0	
Augusta Trans Ctr	0	0	0	0	8	0	1	0	9	0	0	0	0	0	0	0	0	0	0	9	0	
Coastal Trans Ctr	0	0	1	0	2	0	2	0	5	0	0	0	0	0	0	0	0	0	0	5	0	
LaGrange Trans Ctr	0	0	3	0	5	0	0	0	8	0	0	0	0	0	0	0	0	0	0	8	0	
Clayton Trans Ctr	0	0	0	0	1	0	0	0	1	0	0	0	0	0	0	0	0	0	0	1	0	
Central State Hosp	0	0	0	0	1	0	0	0	1	0	0	0	0	0	0	0	0	0	0	1	0	
Coweta County	0	0	0	0	2	0	0	0	2	0	0	0	0	0	0	0	0	0	0	2	0	
Floyd County	0	0	0	0	1	0	0	0	1	0	0	0	0	0	0	0	0	0	0	1	0	
Jackson County	0	0	0	0	0	0	1	0	1	0	0	0	0	0	0	0	0	0	0	1	0	
Jefferson County	0	0	0	0	1	0	0	0	1	0	0	0	0	0	0	0	0	0	0	1	0	
Mitchell County	0	0	0	0	1	0	0	0	1	0	0	0	0	0	0	0	0	0	0	1	0	
Screven County	0	0	0	0	1	0	0	0	1	0	0	0	0	0	0	0	0	0	0	1	0	
Troup County	0	0	0	0	1	0	0	0	1	0	0	0	0	0	0	0	0	0	0	1	0	
Ware Prison	6	5	156	5	116	5	19	3	297	5	0	0	0	0	0	0	0	0	0	297	5	
Lowndes Prison	0	0	1	0	5	0	0	0	6	0	0	0	0	0	0	0	0	0	0	6	0	
Dodge Prison	0	0	46	2	69	3	13	2	128	2	0	0	0	0	0	0	0	0	0	128	2	
Phillips Prison	4	3	101	4	99	4	29	5	233	4	0	0	0	0	0	0	0	0	0	233	4	
Walker Prison	0	0	11	0	28	1	7	1	46	1	0	0	0	0	0	0	0	0	0	46	1	
Wayne Prison	0	0	1	0	5	0	0	0	6	0	0	0	0	0	0	0	0	0	0	6	0	
Arrendale Prison	16	14	109	4	42	2	10	2	177	3	0	0	0	0	0	0	0	0	0	177	3	
Montgomery Prison	0	0	1	0	6	0	1	0	8	0	0	0	0	0	0	0	0	0	0	8	0	
Lee Prison	0	0	21	1	28	1	2	0	51	1	0	0	0	0	0	0	0	0	0	51	1	
Georgia State Prison	8	7	218	8	186	8	35	6	447	7	0	0	0	0	0	0	0	0	0	447	7	
Mens Prison	0	0	9	0	32	1	70	11	111	2	0	0	0	0	0	0	0	0	0	111	2	
Jackson Prison-Diag	9	8	16	1	7	0	0	0	32	1	0	0	0	0	0	0	0	0	0	32	1	
Jackson Prison-Perm	0	0	1	0	0	0	1	0	2	0	0	0	0	0	0	0	0	0	0	2	0	
Coastal Prison	1	1	41	1	21	1	4	1	67	1	0	0	0	0	0	0	0	0	0	67	1	
Scott Prison	0	0	57	2	55	2	10	2	122	2	0	0	0	0	0	0	0	0	0	122	2	
Rivers Prison	0	0	71	2	100	4	20	3	191	3	0	0	0	0	0	0	0	0	0	191	3	
Rutledge Prison	0	0	38	1	55	2	17	3	110	2	0	0	0	0	0	0	0	0	0	110	2	
Central Prison	0	0	65	2	118	5	35	6	218	4	0	0	0	0	0	0	0	0	0	218	3	
Augusta Med Prison	7	6	93	3	104	4	38	6	242	4	0	0	0	0	0	0	0	0	0	242	4	

(continued)

Inmate statistical profile

Sample: ACTIVE PRISONERS SERVING LIFE EXCLUDING JAIL
Active inmates 07/20/2004

Requestor: Statistics

Institution by current age & sex (CONTINUED)

Institution	M E N								W O M E N								Grand Total %					
	Age 00-21	%	Age 22-39	%	Age 40-54	%	Age 55-99	%	Men Total	%	Age 00-21	%	Age 22-39	%	Age 40-54	%		Age 55-99	%	Women Total	%	
Rogers Prison	0	0	5	0	10	0	0	0	15	0	0	0	0	0	0	0	0	0	0	0	15	0
Burruss Prison	0	0	1	0	6	0	2	0	9	0	0	0	0	0	0	0	0	0	0	0	9	0
Bostick Prison	0	0	9	0	33	1	32	5	74	1	0	0	0	0	0	0	0	0	0	0	74	1
Valdosta Prison	2	2	109	4	91	4	24	4	226	4	0	0	0	0	0	0	0	0	0	0	226	4
Hays Prison	7	6	130	5	97	4	20	3	254	4	0	0	0	0	0	0	0	0	0	0	254	4
Hancock Prison	4	3	245	9	158	7	33	5	440	7	0	0	0	0	0	0	0	0	0	0	440	7
Telfair Prison	12	10	173	6	110	5	18	3	313	5	0	0	0	0	0	0	0	0	0	0	313	5
Autry Prison	13	11	154	5	101	4	25	4	293	5	0	0	0	0	0	0	0	0	0	0	293	5
Johnson Prison	0	0	53	2	49	2	12	2	114	2	0	0	0	0	0	0	0	0	0	0	114	2
Wilcox Prison	0	0	63	2	72	3	19	3	154	3	0	0	0	0	0	0	0	0	0	0	154	2
Calhoun Prison	9	8	141	5	70	3	23	4	243	4	0	0	0	0	0	0	0	0	0	0	243	4
Dooly Prison	0	0	59	2	81	3	21	3	161	3	0	0	0	0	0	0	0	0	0	0	161	3
Macon Prison	5	4	301	10	151	6	40	6	497	8	0	0	0	0	0	0	0	0	0	0	497	8
Smith Prison	13	11	209	7	98	4	15	2	335	6	0	0	0	0	0	0	0	0	0	0	335	5
Homerville Prison	0	0	5	0	6	0	0	0	11	0	0	0	0	0	0	0	0	0	0	0	11	0
Washington Women Pris	0	0	0	0	0	0	0	0	0	0	4	50	41	31	36	35	12	40	93	34	93	1
Baldwin Prison	0	0	16	1	17	1	4	1	37	1	0	0	0	0	0	0	0	0	0	0	37	1
Metro Womens Prison	0	0	0	0	0	0	0	0	0	0	1	13	29	22	26	25	7	23	63	23	63	1
Pulaski Womens Pris	0	0	0	0	0	0	0	0	0	0	3	38	60	46	35	34	11	37	109	40	109	2
Pelham PreTrans Unit	0	0	6	0	11	0	0	0	17	0	0	0	0	0	0	0	0	0	0	0	17	0
D Ray James Prison	1	1	30	1	38	2	4	1	73	1	0	0	0	0	0	0	0	0	0	0	73	1
Coffee Corr Facility	0	0	44	2	38	2	13	2	95	2	0	0	0	0	0	0	0	0	0	0	95	2
Wheeler Corr Facility	0	0	49	2	60	2	13	2	122	2	0	0	0	0	0	0	0	0	0	0	122	2
Total reported	234	100	5750	100	4836	100	1270	100	12090	100	16	100	262	100	204	100	60	100	542	100	12632	100
Percent reported	100.0		100.0		100.0		100.0		100.0		100.0		100.0		100.0		100.0		100.0		100.0	
Not Reported	0		0		0		0		0		0		0		0		0		0		0	
Total	117		2875		2418		635		6045		8		131		102		30		271		6316	

Inmate statistical profile

Sample: ACTIVE PRISONERS SERVING LIFE EXCLUDING JAIL
Active inmates 07/20/2004

Requestor: Statistics

Misdemeanors And Felonies by current age & sex

Crime Type	M E N						W O M E N						Grand Total %
	Age 00-21 %	Age 22-39 %	Age 40-54 %	Age 55-99 %	Men Total %		Age 00-21 %	Age 22-39 %	Age 40-54 %	Age 55-99 %	Women Total %		
MISDEMEANOR	0 0	0 0	0 0	0 0	0 0	0 0	0 0	0 0	0 0	0 0	0 0	0 0	0 0
FELONY	117 100	2875 100	2418 100	635 100	6045 100		8 100	131 100	102 100	30 100	271 100	6316 100	
Total reported	117 100	2875 100	2418 100	635 100	6045 100		8 100	131 100	102 100	30 100	271 100	6316 100	
Percent reported	100.0	100.0	100.0	100.0	100.0		100.0	100.0	100.0	100.0	100.0	100.0	
NOT REPORTED	0	0	0	0	0		0	0	0	0	0	0	
Total	117	2875	2418	635	6045		8	131	102	30	271	6316	

Inmate statistical profile

Sample: ACTIVE PRISONERS SERVING LIFE EXCLUDING JAIL
Active inmates 07/20/2004

Requestor: Statistics

Crimes By Group by current age & sex

Crimes By Group	M E N								W O M E N								Grand Total	%				
	Age 00-21	%	Age 22-39	%	Age 40-54	%	Age 55-99	%	Men Total	%	Age 00-21	%	Age 22-39	%	Age 40-54	%			Age 55-99	%	Women Total	%
HOMICIDE	84	72	2005	70	1468	61	462	73	4019	67	7	88	120	92	89	87	29	97	245	90	4264	68
ABORTION	0	0	0	0	0	0	0	0	0	0	0	0	0	0	0	0	0	0	0	0	0	0
BODILY INJRY&REL OFF	12	10	192	7	133	6	23	4	360	6	0	0	7	5	4	4	0	0	11	4	371	6
ARSON & REL OFF	0	0	1	0	0	0	0	0	1	0	0	0	0	0	0	0	0	0	0	0	1	0
DAMAGE OF PROPERTY	0	0	0	0	0	0	0	0	0	0	0	0	0	0	0	0	0	0	0	0	0	0
BURGLARY & REL OFF	0	0	4	0	4	0	0	0	8	0	0	0	0	1	1	0	0	1	0	9	0	
FORGERY & REL OFF	0	0	1	0	4	0	1	0	6	0	0	0	0	0	0	0	0	0	0	6	0	
THEFT	0	0	0	0	0	0	1	0	1	0	0	0	0	0	0	0	0	0	0	1	0	
ROBBERY	11	9	321	11	282	12	45	7	659	11	1	13	3	2	2	2	0	0	6	2	665	11
SEXUAL OFFENSES	9	8	261	9	449	19	98	15	817	14	0	0	0	0	2	2	0	0	2	1	819	13
OBSCENITY CRIMES	0	0	0	0	0	0	0	0	0	0	0	0	0	0	0	0	0	0	0	0	0	0
TREASON & REL OFF	0	0	0	0	0	0	0	0	0	0	0	0	0	0	0	0	0	0	0	0	0	0
CRIMES INVOLVNG GOVT	0	0	2	0	1	0	1	0	4	0	0	0	0	0	0	0	0	0	0	0	4	0
FALSIFICATIONS	0	0	0	0	0	0	0	0	0	0	0	0	0	0	0	0	0	0	0	0	0	0
OBSTRUCT LAW ENFORCE	0	0	0	0	1	0	0	0	1	0	0	0	0	0	0	0	0	0	0	0	1	0
DISORDERLY CONDUCT	0	0	0	0	0	0	0	0	0	0	0	0	0	0	0	0	0	0	0	0	0	0
GAMBLING & REL OFF	0	0	0	0	0	0	0	0	0	0	0	0	0	0	0	0	0	0	0	0	0	0
CRUELTY TO CHILDREN	0	0	0	0	0	0	0	0	0	0	0	0	0	0	0	0	0	0	0	0	0	0
CRIMES WITH GUNS	0	0	7	0	9	0	2	0	18	0	0	0	1	1	0	0	0	0	1	0	19	0
INVASION PRIVACY	0	0	0	0	0	0	0	0	0	0	0	0	0	0	0	0	0	0	0	0	0	0
RACKETEERING	0	0	0	0	0	0	0	0	0	0	0	0	0	0	0	0	0	0	0	0	0	0
DRUG ABUSE OFFENSES	0	0	71	2	60	2	1	0	132	2	0	0	0	0	4	4	1	3	5	2	137	2
DRUG TRAFFICKING	0	0	3	0	6	0	0	0	9	0	0	0	0	0	0	0	0	0	0	0	9	0
AUTO CRIMES	0	0	0	0	0	0	0	0	0	0	0	0	0	0	0	0	0	0	0	0	0	0
REVENUE & CONTRABAND	0	0	0	0	0	0	0	0	0	0	0	0	0	0	0	0	0	0	0	0	0	0
CRIMES OF OTH STATES	0	0	0	0	0	0	0	0	0	0	0	0	0	0	0	0	0	0	0	0	0	0
MISC. FELONIES	0	0	0	0	0	0	1	0	1	0	0	0	0	0	0	0	0	0	0	0	1	0
MISDEMEANORS	0	0	0	0	0	0	0	0	0	0	0	0	0	0	0	0	0	0	0	0	0	0
Total reported	116	100	2868	100	2417	100	635	100	6036	100	8	100	131	100	102	100	30	100	271	100	6307	100
Percent reported		99.1		99.8		100.0		100.0		99.9		100.0		100.0		100.0		100.0		100.0		99.9
NOT REPORTED	1		7		1		0		9		0		0		0		0		0		9	
Total	117		2875		2418		635		6045		8		131		102		30		271		6316	

Inmate statistical profile

Sample: ACTIVE PRISONERS SERVING LIFE EXCLUDING JAIL
Active inmates 07/20/2004

Requestor: Statistics

Most Serious Offense by current age & sex

Most Serious Offense	M E N				W O M E N				Grand Total	%												
	Age 00-21 %	Age 22-39 %	Age 40-54 %	Age 55-99 %	Age 00-21 %	Age 22-39 %	Age 40-54 %	Age 55-99 %														
MISC HOMICIDE OFFENS	1	1	7	0	1	0	0	0	9	0	0	0	0	0	0	0	9	0				
MURDER	84	72	2003	70	1468	61	461	73	4016	66	7	88	120	92	89	87	29	97	245	90	4261	67
VOLUNTARY MANSLAUGHT	0	0	2	0	0	0	1	0	3	0	0	0	0	0	0	0	0	0	0	0	3	0
AGGRAV ASSAULT	0	0	4	0	6	0	1	0	11	0	0	0	0	0	0	0	0	0	0	0	11	0
AGGRAV BATTERY	0	0	1	0	0	0	0	0	1	0	0	0	0	0	0	0	0	0	0	0	1	0
TERRORIST THREATS & FALSE IMPRISONMENT	0	0	1	0	0	0	0	0	1	0	0	0	0	0	0	0	0	0	0	0	1	0
KIDNAPPING	12	10	185	6	127	5	20	3	344	6	0	0	7	5	4	4	0	0	11	4	355	6
AGGRAV ASSAULT POLCE	0	0	0	0	0	0	2	0	2	0	0	0	0	0	0	0	0	0	0	0	2	0
ARSON 2ND DEGREE	0	0	1	0	0	0	0	0	1	0	0	0	0	0	0	0	0	0	0	0	1	0
BURGLARY	0	0	4	0	4	0	0	0	8	0	0	0	0	0	1	1	0	0	1	0	9	0
FORGERY 1ST DEGREE	0	0	1	0	4	0	1	0	6	0	0	0	0	0	0	0	0	0	0	0	6	0
THEFT BY TAKING	0	0	0	0	0	0	1	0	1	0	0	0	0	0	0	0	0	0	0	0	1	0
ROBBERY	0	0	4	0	2	0	2	0	8	0	0	0	0	0	0	0	0	0	0	0	8	0
ARMED ROBBERY	11	9	317	11	280	12	43	7	651	11	1	13	3	2	2	2	0	0	6	2	657	10
RAPE	9	8	247	9	403	17	81	13	740	12	0	0	0	0	2	2	0	0	2	1	742	12
AGGRAV SODOMY	0	0	10	0	27	1	10	2	47	1	0	0	0	0	0	0	0	0	0	0	47	1
CHILD MOLESTATION	0	0	1	0	5	0	2	0	8	0	0	0	0	0	0	0	0	0	0	0	8	0
AGGRAV CHILD MOLESTA	0	0	3	0	14	1	5	1	22	0	0	0	0	0	0	0	0	0	0	0	22	0
OBSTR OF LAW ENF OFF	0	0	2	0	1	0	1	0	4	0	0	0	0	0	0	0	0	0	0	0	4	0
ESCAPE	0	0	0	0	1	0	0	0	1	0	0	0	0	0	0	0	0	0	0	0	1	0
POSS OF FIREARM DUR	0	0	2	0	2	0	1	0	5	0	0	0	0	0	0	0	0	0	0	0	5	0
POSS OF CERTAIN WEAP	0	0	0	0	1	0	0	0	1	0	0	0	0	0	0	0	0	0	0	0	1	0
POSS FIREARM CONVCT	0	0	5	0	6	0	1	0	12	0	0	0	1	1	0	0	0	0	1	0	13	0
S/D NARCOTICS OPIATE	0	0	9	0	8	0	0	0	17	0	0	0	0	0	0	0	0	0	0	0	17	0
S/D OF MARIJUANA	0	0	1	0	2	0	0	0	3	0	0	0	0	0	0	0	0	0	0	0	3	0
POSS NARCOTICS OPIAT	0	0	0	0	3	0	0	0	3	0	0	0	0	0	0	0	0	0	0	0	3	0
POSS DEP STIM CNTRF	0	0	0	0	1	0	0	0	1	0	0	0	0	0	0	0	0	0	0	0	1	0
VIOL GA CNTRL SBST A	0	0	5	0	3	0	0	0	8	0	0	0	0	0	1	1	0	0	1	0	9	0
S/D CONT SUB PUBLIC	0	0	2	0	0	0	0	0	2	0	0	0	0	0	0	0	0	0	0	0	2	0
S/D CONT SUB SCHOOL	0	0	1	0	0	0	0	0	1	0	0	0	0	0	0	0	0	0	0	0	1	0
S/D COCAINE	0	0	44	2	38	2	0	0	82	1	0	0	0	0	3	3	1	3	4	1	86	1
POSS OF COCAINE	0	0	9	0	5	0	1	0	15	0	0	0	0	0	0	0	0	0	0	0	15	0

(continued)

Inmate statistical profile

Sample: ACTIVE PRISONERS SERVING LIFE EXCLUDING JAIL
Active inmates 07/20/2004

Requestor: Statistics

Most Serious Offense by current age & sex (CONTINUED)

Most Serious Offense	Age		M E N				Men		Age		W O M E N				Women	Grand					
	00-21	%	22-39	%	40-54	%	55-99	%	Total	%	00-21	%	22-39	%	40-54	%	55-99	%	Total	%	
TRAF COCAINE LESS 20	0	0	3	0	5	0	0	0	8	0	0	0	0	0	0	0	0	0	0	8	0
TRAF NARCOTIC LESS 1	0	0	0	0	1	0	0	0	1	0	0	0	0	0	0	0	0	0	0	1	0
CRMNL ATMPT	0	0	0	0	0	0	1	0	1	0	0	0	0	0	0	0	0	0	0	1	0
Total	117		2875		2418		635		6045		8		131		102		30		271		6316

Inmate statistical profile

Sample: ACTIVE PRISONERS SERVING LIFE EXCLUDING JAIL
Active inmates 07/20/2004

Requestor: Statistics

Most Serious Crime Type by current age & sex

Crime Type	Age		Age		M E N				Age		Age		W O M E N				Women		Grand				
	00-21	%	22-39	%	40-54	%	55-99	%	Total	%	00-21	%	22-39	%	40-54	%	55-99	%	Total	%	Total	%	
VIOL/PERSN	108	92	2525	88	1884	78	530	83	5047	83	8	100	130	99	95	93	29	97	262	97	5309	84	
NVIOL/PERS	0	0	2	0	2	0	1	0	5	0	0	0	0	0	0	0	0	0	0	0	5	0	
PROPERTY	0	0	6	0	8	0	2	0	16	0	0	0	0	0	0	0	0	0	0	0	1	0	
DRUG SALES	0	0	60	2	54	2	0	0	114	2	0	0	0	0	0	0	1	3	4	1	118	2	
DRUG POSSN	0	0	14	0	12	0	1	0	27	0	0	0	0	0	0	0	0	0	0	0	1	0	
ALCOHOL	0	0	0	0	0	0	0	0	0	0	0	0	0	0	0	0	0	0	0	0	0	0	
HABIT/DUI	0	0	0	0	0	0	0	0	0	0	0	0	0	0	0	0	0	0	0	0	0	0	
SEX OFFEND	9	8	261	9	449	19	98	15	817	14	0	0	0	0	0	0	0	0	0	2	1	819	13
OTHER	0	0	7	0	9	0	3	0	19	0	0	0	1	1	0	0	0	0	0	1	0	20	0
Total	117		2875		2418		635		6045		8		131		102		30		271		6316		