

Active Inmates Serving Life Sentences by Race and Gender

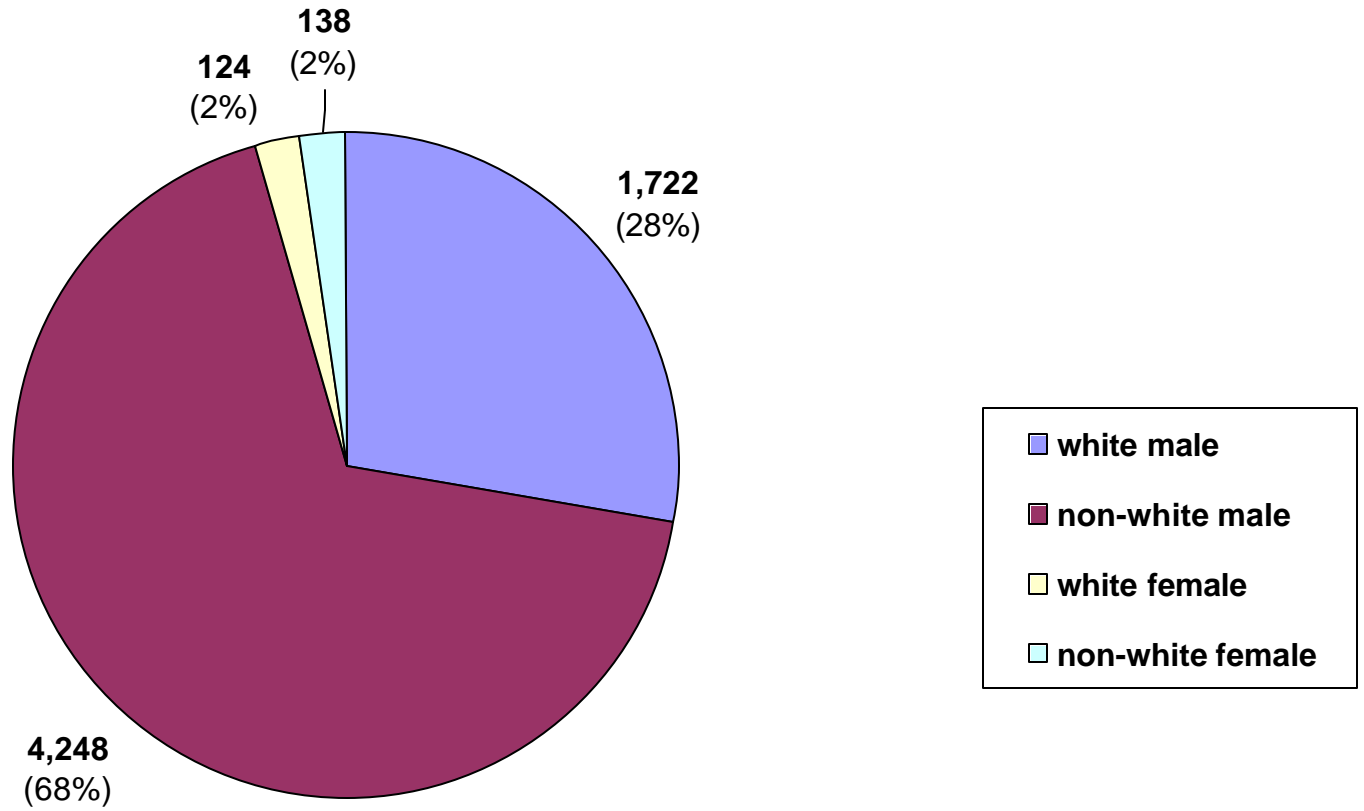

Prior Incarcerations Actives Serving Life

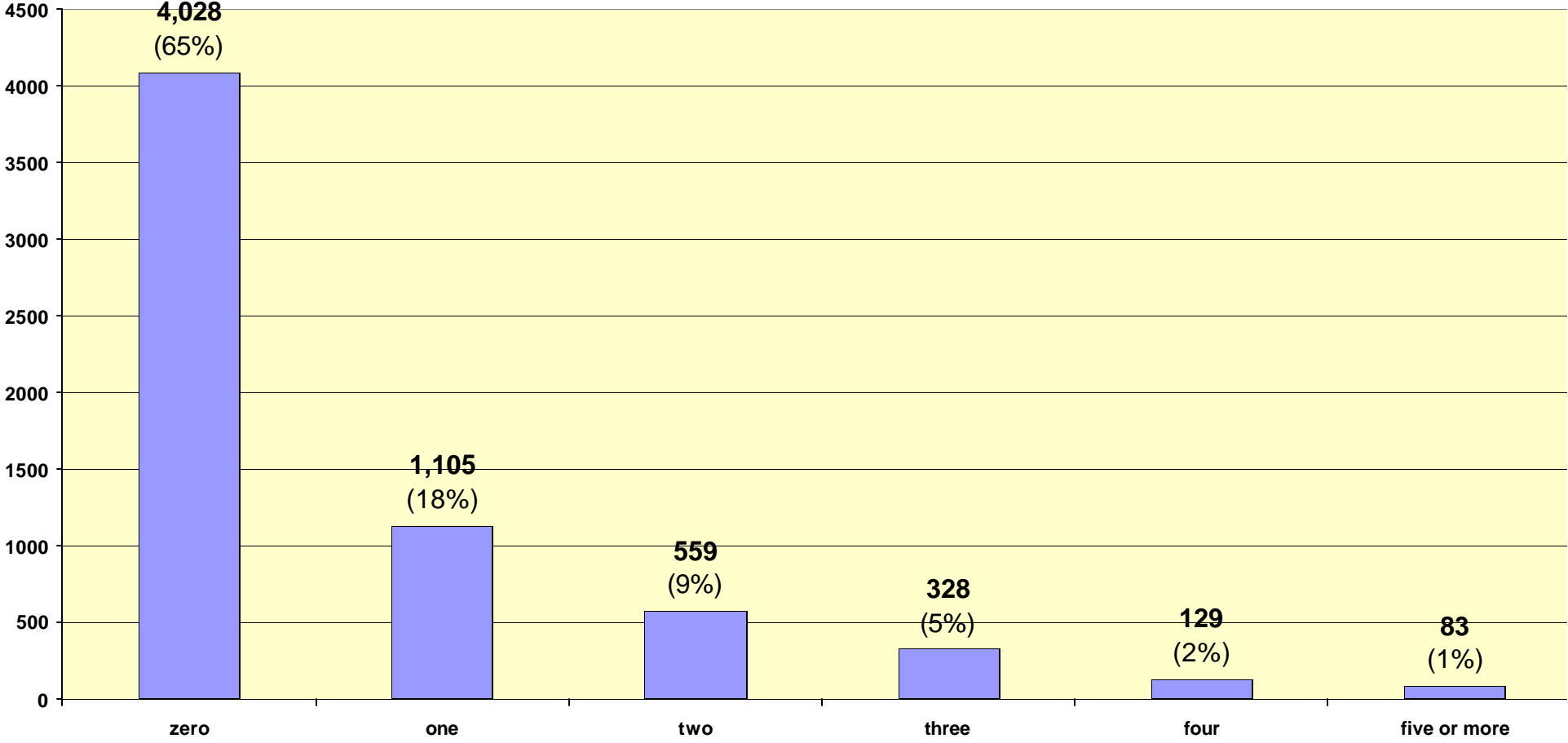

Actives Serving Life by Crime Type

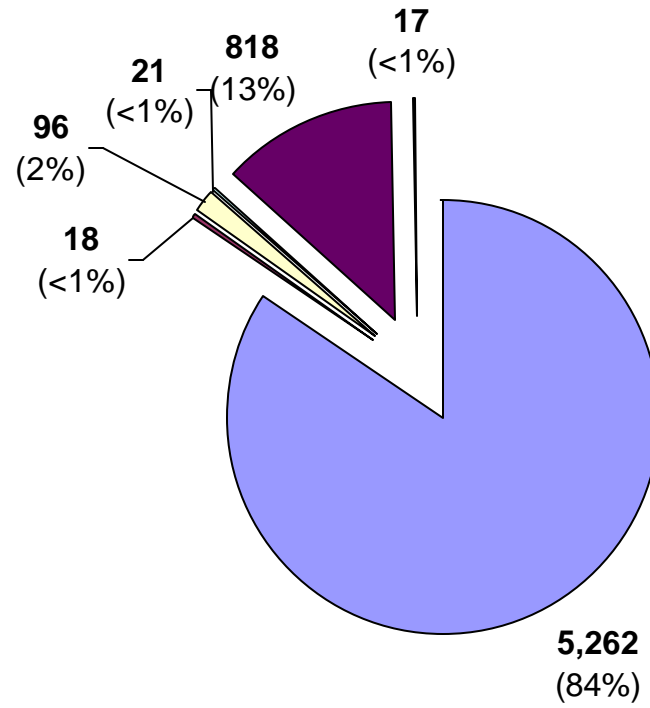

Inmate statistical profile

TABLE OF CONTENTS FOR ACTIVE PRISONERS SERVING LIFE EXCLUDING JAIL

Title	PAGE
RACE AND SEX.....	2
Culture Fair IQ Scores.....	3
Self-Rpt Socioeconomic Class.....	4
Self-Rpt Environment To Age 16.....	5
Self-Rpt Education Level.....	6
Functional Reading Level (WRAT Scores)..	7
Functional Math Level (WRAT Scores)....	8
Functional Spelling Level (WRAT Scores).	9
Self-Rpt Guardian Status To Age 16.....	10
Self-Rpt Employment Status Before Prison	11
Self-Rpt Marital Status At Admission....	12
Self-Rpt Number Of Children At Admission	13
Self-Rpt Religious Affiliation.....	14
Self-Rpt Family Behavior Patterns *.....	15
Inmate Diagnostic Behavior Problem *....	16
Physical Profile (General Condition)....	17
Security Status.....	18
Number Of Sentences.....	19
Number Of Disciplinarys.....	20
Number Of Escapes.....	21
Number Of Prior Georgia Incarcerations *	22
Number Of Transfers.....	23
County Of Conviction.....	24
Circ Of Conviction.....	29
Home County.....	31
Prison Sentence In Years.....	36
Probation To Follow Prison.....	37
Admission Type.....	38
Release Type.....	39
Inst By Group.....	40
Institution.....	41
Misdemeanors And Felonies.....	43
Crimes By Group.....	44
Most Serious Offense.....	45
Most Serious Crime Type.....	47

Inmate statistical profile

Sample: ACTIVE PRISONERS SERVING LIFE EXCLUDING JAIL
Active inmates 05/19/2005

Requestor: Statistics

RACE AND SEX by current age & sex

RACE AND SEX	M E N					W O M E N					Grand Total %
	Age 00-21	Age % 22-39	Age % 40-54	Age % 55-99	Men % Total	Age 00-21	Age % 22-39	Age % 40-54	Age % 55-99	Women % Total	
WHITE MALE	20 23	582 21	785 33	335 48	1722 29	0 0	0 0	0 0	0 0	0 0	1722 28
NON WHITE MALE	67 77	2196 79	1624 67	361 52	4248 71	0 0	0 0	0 0	0 0	0 0	4248 68
WHITE FEMALE	0 0	0 0	0 0	0 0	0 0	3 33	49 40	52 54	20 61	124 47	124 2
NON WHITE FEMALE	0 0	0 0	0 0	0 0	0 0	6 67	74 60	45 46	13 39	138 53	138 2
Total reported	87 100	2778 100	2409 100	696 100	5970 100	9 100	123 100	97 100	33 100	262 100	6232 100
Percent reported	100.0	100.0	100.0	100.0	100.0	100.0	100.0	100.0	100.0	100.0	100.0
NOT REPORTED	0	0	0	0	0	0	0	0	0	0	0
Total	87	2778	2409	696	5970	9	123	97	33	262	6232
AVERAGE AGE	19.98	31.44	46.19	60.32	40.59	20.67	30.96	46.26	61.94	40.17	40.57

Inmate statistical profile

Sample: ACTIVE PRISONERS SERVING LIFE EXCLUDING JAIL
Active inmates 05/19/2005

Requestor: Statistics

Culture Fair IQ Scores by current age & sex

IQ Score	M E N					W O M E N					Grand Total %											
	Age 00-21	Age % 22-39	Age % 40-54	Age % 55-99	Men % Total	Age 00-21	Age % 22-39	Age % 40-54	Age % 55-99	Women % Total												
LESS THAN 70	4	5	71	3	154	7	63	10	292	5	0	0	8	7	9	9	7	24	24	10	316	5
70 AND UP	78	95	2568	97	2089	93	574	90	5309	95	9	100	110	93	86	91	22	76	227	90	5536	95
Total reported	82	100	2639	100	2243	100	637	100	5601	100	9	100	118	100	95	100	29	100	251	100	5852	100
Percent reported	94.3		95.0		93.1		91.5		93.8		100.0		95.9		97.9		87.9		95.8		93.9	
NOT REPORTED	5		139		166		59		369		0		5		2		4		11		380	
Total	87		2778		2409		696		5970		9		123		97		33		262		6232	
AVERAGE IQ	96.12		101.02		98.04		95.22		99.09		105.11		97.06		91.75		84.45		93.88		98.87	

Inmate statistical profile

Sample: ACTIVE PRISONERS SERVING LIFE EXCLUDING JAIL
Active inmates 05/19/2005

Requestor: Statistics

Self-Rpt Socioeconomic Class by current age & sex

Socioeconomic Class	M E N								W O M E N								Grand Total %					
	Age 00-21		Age 22-39		Age 40-54		Age 55-99		Men Total		Age 00-21		Age 22-39		Age 40-54			Age 55-99		Women Total		
WELFARE	14	16	279	10	244	10	43	6	580	10	1	11	19	15	7	7	0	0	27	10	607	10
OCC EMPLOY	5	6	177	7	73	3	16	2	271	5	0	0	2	2	0	0	1	3	3	1	274	5
MINIMUM STD	31	36	1087	41	942	40	339	51	2399	42	4	44	41	33	27	28	16	52	88	34	2487	41
MIDDLE	31	36	1114	42	1062	45	267	40	2474	43	4	44	61	50	58	61	14	45	137	53	2611	43
OTHER	4	5	25	1	14	1	3	0	46	1	0	0	0	0	3	3	0	0	3	1	49	1
Total reported	85	100	2682	100	2335	100	668	100	5770	100	9	100	123	100	95	100	31	100	258	100	6028	100
Percent reported	97.7		96.5		96.9		96.0		96.6		100.0		100.0		97.9		93.9		98.5		96.7	
NOT RPTD	2		96		74		28		200		0		0		2		2		4		204	
Total	87		2778		2409		696		5970		9		123		97		33		262		6232	

Inmate statistical profile

Sample: ACTIVE PRISONERS SERVING LIFE EXCLUDING JAIL
Active inmates 05/19/2005

Requestor: Statistics

Self-Rpt Environment To Age 16 by current age & sex

Environment	M E N					W O M E N					Grand
	Age 00-21	Age 22-39	Age 40-54	Age 55-99	Men Total	Age 00-21	Age 22-39	Age 40-54	Age 55-99	Women Total	
RURAL/FARM	1 1	77 3	150 6	108 16	336 6	0 0	7 6	5 5	5 17	17 7	353 6
RURAL/NFARM	2 2	138 5	182 8	60 9	382 7	2 22	12 10	6 6	0 0	20 8	402 7
S.M.S.A	34 40	1153 42	854 36	213 31	2254 39	1 11	22 18	20 21	9 30	52 20	2306 38
URBAN	24 28	540 20	466 20	101 15	1131 19	2 22	46 37	28 29	4 13	80 31	1211 20
SMALL TOWN	24 28	819 30	680 29	194 29	1717 29	4 44	36 29	36 38	12 40	88 34	1805 30
OTHER	0 0	13 0	11 0	2 0	26 0	0 0	0 0	1 1	0 0	1 0	27 0
Total reported	85 100	2740 100	2343 100	678 100	5846 100	9 100	123 100	96 100	30 100	258 100	6104 100
Percent reported	97.7	98.6	97.3	97.4	97.9	100.0	100.0	99.0	90.9	98.5	97.9
NOT RPTD	2	38	66	18	124	0	0	1	3	4	128
Total	87	2778	2409	696	5970	9	123	97	33	262	6232

Inmate statistical profile

Sample: ACTIVE PRISONERS SERVING LIFE EXCLUDING JAIL
Active inmates 05/19/2005

Requestor: Statistics

Self-Rpt Education Level by current age & sex

Education Level	M E N					W O M E N					Grand Total %
	Age 00-21	Age % 22-39	Age % 40-54	Age % 55-99	Men % Total	Age 00-21	Age % 22-39	Age % 40-54	Age % 55-99	Women % Total	
LESS THAN GRADE 7	2 2	57 2	80 3	94 14	233 4	0 0	2 2	4 4	5 16	11 4	244 4
GRADE 7	1 1	81 3	67 3	43 6	192 3	0 0	6 5	3 3	2 6	11 4	203 3
GRADE 8	18 21	295 11	194 8	78 11	585 10	1 11	19 16	7 7	2 6	29 11	614 10
GRADE 9	27 32	471 17	297 13	55 8	850 14	5 56	15 12	4 4	2 6	26 10	876 14
GRADE 10	17 20	586 21	353 15	77 11	1033 18	2 22	21 17	14 15	4 13	41 16	1074 17
GRADE 11	15 18	565 21	288 12	52 8	920 16	0 0	19 16	6 6	2 6	27 10	947 15
GRADE 12	4 5	483 18	802 34	192 28	1481 25	1 11	20 17	35 36	9 28	65 25	1546 25
MORE THAN GRADE 12	1 1	212 8	292 12	92 13	597 10	0 0	19 16	23 24	6 19	48 19	645 10
Total reported	85 100	2750 100	2373 100	683 100	5891 100	9 100	121 100	96 100	32 100	258 100	6149 100
Percent reported	97.7	99.0	98.5	98.1	98.7	100.0	98.4	99.0	97.0	98.5	98.7
NOT REPORTED	2	28	36	13	79	0	2	1	1	4	83
Total	87	2778	2409	696	5970	9	123	97	33	262	6232
AVG EDUCATION LEVEL	9.44	10.65	11.40	10.34	10.90	9.44	11.41	12.47	11.31	11.72	10.93

* NOTE: THE FIELD LABLED "LESS THAN GRADE 7" WAS CORRECTED IN MARCH 1989: MISSING DATA FOR INMATES STILL IN DIAGNOSTICS NOW HAS BEEN REMOVED FROM THIS FIELD AND IDENTIFIED AS "NOT REPORTED" INFORMATION.

Inmate statistical profile

Sample: ACTIVE PRISONERS SERVING LIFE EXCLUDING JAIL
Active inmates 05/19/2005

Requestor: Statistics

Functional Reading Level (WRAT Scores) by current age & sex

WRAT Reading Score	M E N					W O M E N					Grand Total %
	Age 00-21	Age % 22-39	Age % 40-54	Age % 55-99	Men % Total	Age 00-21	Age % 22-39	Age % 40-54	Age % 55-99	Women % Total	
LESS THAN GRADE 6	38 46	1103 42	1056 49	296 50	2493 45	5 56	66 56	52 55	17 57	140 56	2633 46
6TH THRU 8TH GRADE	18 22	589 22	474 22	109 18	1190 22	3 33	26 22	21 22	7 23	57 23	1247 22
GRADE 9	8 10	230 9	154 7	32 5	424 8	0 0	4 3	5 5	1 3	10 4	434 8
GRADE 10	3 4	125 5	80 4	27 5	235 4	0 0	6 5	7 7	2 7	15 6	250 4
GRADE 11	4 5	124 5	92 4	20 3	240 4	0 0	5 4	4 4	2 7	11 4	251 4
GRADE 12	11 13	473 18	318 15	107 18	909 17	1 11	11 9	5 5	1 3	18 7	927 16
MORE THAN GRADE 12	0 0	0 0	0 0	0 0	0 0	0 0	0 0	0 0	0 0	0 0	0 0
Total reported	82 100	2644 100	2174 100	591 100	5491 100	9 100	118 100	94 100	30 100	251 100	5742 100
Percent reported	94.3	95.2	90.2	84.9	92.0	100.0	95.9	96.9	90.9	95.8	92.1
NOT REPORTED	5	134	235	105	479	0	5	3	3	11	490
Total	87	2778	2409	696	5970	9	123	97	33	262	6232
AVG READING SCORE	6.85	7.03	6.39	6.36	6.70	5.30	5.33	4.99	5.15	5.18	6.64

Inmate statistical profile

Sample: ACTIVE PRISONERS SERVING LIFE EXCLUDING JAIL
Active inmates 05/19/2005

Requestor: Statistics

Functional Math Level (WRAT Scores) by current age & sex

WRAT Math Score	M E N					W O M E N					Grand Total %
	Age 00-21	Age % 22-39	Age % 40-54	Age % 55-99	Men % Total	Age 00-21	Age % 22-39	Age % 40-54	Age % 55-99	Women % Total	
LESS THAN GRADE 6	43 52	802 30	897 41	275 46	2017 37	4 44	36 31	45 47	15 50	100 40	2117 37
6TH THRU 8TH GRADE	31 38	1324 50	883 41	177 30	2415 44	4 44	62 53	27 28	12 40	105 42	2520 44
GRADE 9	4 5	223 8	143 7	41 7	411 7	1 11	13 11	10 11	2 7	26 10	437 8
GRADE 10	2 2	133 5	115 5	38 6	288 5	0 0	4 3	7 7	1 3	12 5	300 5
GRADE 11	1 1	82 3	70 3	25 4	178 3	0 0	2 2	3 3	0 0	5 2	183 3
GRADE 12	1 1	80 3	72 3	36 6	189 3	0 0	1 1	3 3	0 0	4 2	193 3
MORE THAN GRADE 12	0 0	2 0	0 0	0 0	2 0	0 0	0 0	0 0	0 0	0 0	2 0
Total reported	82 100	2646 100	2180 100	592 100	5500 100	9 100	118 100	95 100	30 100	252 100	5752 100
Percent reported	94.3	95.2	90.5	85.1	92.1	100.0	95.9	97.9	90.9	96.2	92.3
NOT REPORTED	5	132	229	104	470	0	5	2	3	10	480
Total	87	2778	2409	696	5970	9	123	97	33	262	6232
AVG MATH SCORE	5.85	6.94	6.51	6.37	6.69	6.23	6.75	6.35	5.26	6.40	6.68

Inmate statistical profile

Sample: ACTIVE PRISONERS SERVING LIFE EXCLUDING JAIL
Active inmates 05/19/2005

Requestor: Statistics

Functional Spelling Level (WRAT Scores) by current age & sex

WRAT Spelling Score	M E N					W O M E N					Grand Total %
	Age 00-21	Age % 22-39	Age % 40-54	Age % 55-99	Men % Total	Age 00-21	Age % 22-39	Age % 40-54	Age % 55-99	Women % Total	
LESS THAN GRADE 6	47 57	1126 43	1238 57	348 59	2759 50	1 11	43 36	57 60	17 57	118 47	2877 50
6TH THRU 8TH GRADE	17 21	758 29	489 22	116 20	1380 25	5 56	35 30	18 19	6 20	64 25	1444 25
GRADE 9	9 11	201 8	115 5	24 4	349 6	2 22	14 12	5 5	2 7	23 9	372 6
GRADE 10	3 4	190 7	95 4	22 4	310 6	0 0	11 9	4 4	1 3	16 6	326 6
GRADE 11	2 2	122 5	63 3	14 2	201 4	1 11	4 3	5 5	4 13	14 6	215 4
GRADE 12	4 5	246 9	176 8	69 12	495 9	0 0	11 9	6 6	0 0	17 7	512 9
MORE THAN GRADE 12	0 0	1 0	0 0	0 0	1 0	0 0	0 0	0 0	0 0	0 0	1 0
Total reported	82 100	2644 100	2176 100	593 100	5495 100	9 100	118 100	95 100	30 100	252 100	5747 100
Percent reported	94.3	95.2	90.3	85.2	92.0	100.0	95.9	97.9	90.9	96.2	92.2
NOT REPORTED	5	134	233	103	475	0	5	2	3	10	485
Total	87	2778	2409	696	5970	9	123	97	33	262	6232
AVG SPELLING SCORE	5.90	6.68	5.71	5.54	6.17	7.59	6.99	4.91	5.57	6.06	6.16

Georgia Department of Corrections
Office of Planning and Analysis

Inmate statistical profile

Sample: ACTIVE PRISONERS SERVING LIFE EXCLUDING JAIL
Active inmates 05/19/2005

Requestor: Statistics

Self-Rpt Guardian Status To Age 16 by current age & sex

Guardian Status	M E N					W O M E N					Grand Total %
	Age 00-21 %	Age 22-39 %	Age 40-54 %	Age 55-99 %	Men Total %	Age 00-21 %	Age 22-39 %	Age 40-54 %	Age 55-99 %	Women Total %	
ORPHANAGE	87 102	2780 101	2415 102	697 102	5979 102	9 100	123 100	97 102	33 103	262 101	6241 102
FATHER ONLY	3 4	82 3	66 3	16 2	167 3	0 0	1 1	2 2	1 3	4 2	171 3
FTR MTR HD	3 4	128 5	97 4	17 2	245 4	1 11	3 2	5 5	0 0	9 3	254 4
MOTHER ONLY	42 49	1358 49	814 35	198 29	2412 41	5 56	53 43	22 23	13 41	93 36	2505 41
MTR FTR HD	20 24	751 27	1058 45	355 52	2184 37	2 22	44 36	54 57	17 53	117 45	2301 38
OTH FEMALE	1 1	51 2	50 2	17 2	119 2	0 0	2 2	4 4	0 0	6 2	125 2
OTH MALE	0 0	8 0	12 1	2 0	22 0	0 0	0 0	2 2	0 0	2 1	24 0
STEP-PARNTS	1 1	47 2	32 1	9 1	89 2	0 0	0 0	0 0	0 0	0 0	89 1
FOSTER HOME	1 1	30 1	30 1	12 2	73 1	0 0	0 0	2 2	0 0	2 1	75 1
GRAND PRNTS	14 16	224 8	154 7	45 7	437 7	1 11	17 14	4 4	1 3	23 9	460 8
OTHER	0 0	68 2	38 2	10 1	116 2	0 0	3 2	0 0	0 0	3 1	119 2
Total reported	172 100	5527 100	4766 100	1378 100	11843 100	18 100	246 100	192 100	65 100	521 100	12364 100
Percent reported	97.7	99.0	97.8	98.0	98.4	100.0	100.0	97.9	97.0	98.9	98.4
NOT RPTD	2	29	52	14	97	0	0	2	1	3	100
Total	87	2778	2409	696	5970	9	123	97	33	262	6232

Inmate statistical profile

Sample: ACTIVE PRISONERS SERVING LIFE EXCLUDING JAIL
Active inmates 05/19/2005

Requestor: Statistics

Self-Rpt Employment Status Before Prison by current age & sex

Employment	M E N					W O M E N					Grand
	Age	Age	Age	Age	Men	Age	Age	Age	Age	Women	
	00-21	% 22-39	% 40-54	% 55-99	% Total	% 00-21	% 22-39	% 40-54	% 55-99	% Total	% Total
FULL TIME	12 15	926 36	907 40	259 40	2104 38	1 14	32 31	21 23	4 13	58 25	2162 37
PART TIME	11 13	230 9	108 5	36 5	385 7	0 0	5 5	2 2	1 3	8 3	393 7
UNEMPL < 6M	4 5	359 14	363 16	115 18	841 15	1 14	14 14	21 23	8 26	44 19	885 15
UNEMPL > 6M	10 12	635 24	791 35	199 30	1635 29	0 0	25 25	38 41	14 45	77 33	1712 29
NEVER WORKD	38 46	376 14	32 1	6 1	452 8	2 29	22 22	6 7	0 0	30 13	482 8
STUDENT	5 6	50 2	12 1	2 0	69 1	2 29	3 3	0 0	0 0	5 2	74 1
INCAPABLE	2 2	24 1	59 3	38 6	123 2	1 14	1 1	4 4	4 13	10 4	133 2
OTHER	0 0	0 0	0 0	0 0	0 0	0 0	0 0	0 0	0 0	0 0	0 0
Total reported	82 100	2600 100	2272 100	655 100	5609 100	7 100	102 100	92 100	31 100	232 100	5841 100
Percent reported	94.3	93.6	94.3	94.1	94.0	77.8	82.9	94.8	93.9	88.5	93.7
NOT RPTD	5	178	137	41	361	2	21	5	2	30	391
Total	87	2778	2409	696	5970	9	123	97	33	262	6232

* NOTE: THE FIELD LABELD "OTHER" WAS CORRECTED IN APRIL 1989; INMATES CODED "PRE-OTIS NOT REPORTED" NOW HAVE BEEN REMOVED FROM THIS FIELD AND IDENTIFIED AS "NOT REPORTED".

Inmate statistical profile

Sample: ACTIVE PRISONERS SERVING LIFE EXCLUDING JAIL
Active inmates 05/19/2005

Requestor: Statistics

Self-Rpt Marital Status At Admission by current age & sex

Marital Status	M E N					W O M E N					Grand Total %
	Age 00-21 %	Age 22-39 %	Age 40-54 %	Age 55-99 %	Men Total %	Age 00-21 %	Age 22-39 %	Age 40-54 %	Age 55-99 %	Women Total %	
SINGLE	84 100	2094 76	988 42	122 18	3288 56	9 100	85 69	23 24	4 13	121 47	3409 55
MARRIED	0 0	170 6	379 16	165 24	714 12	0 0	8 7	21 22	3 10	32 12	746 12
SEPARATED	0 0	63 2	168 7	64 9	295 5	0 0	9 7	9 9	3 10	21 8	316 5
DIVORCED	0 0	89 3	356 15	161 24	606 10	0 0	6 5	17 18	8 26	31 12	637 10
WIDOWED	0 0	35 1	102 4	73 11	210 4	0 0	6 5	14 15	12 39	32 12	242 4
COMMON LAW	0 0	302 11	372 16	94 14	768 13	0 0	9 7	12 13	1 3	22 8	790 13
OTHER	0 0	3 0	1 0	1 0	5 0	0 0	0 0	0 0	0 0	0 0	5 0
Total reported	84 100	2756 100	2366 100	680 100	5886 100	9 100	123 100	96 100	31 100	259 100	6145 100
Percent reported	96.6	99.2	98.2	97.7	98.6	100.0	100.0	99.0	93.9	98.9	98.6
NOT RPTD	3	22	43	16	84	0	0	1	2	3	87
Total	87	2778	2409	696	5970	9	123	97	33	262	6232

Inmate statistical profile

Sample: ACTIVE PRISONERS SERVING LIFE EXCLUDING JAIL
Active inmates 05/19/2005

Requestor: Statistics

Self-Rpt Number Of Children At Admission by current age & sex

Number Of Children	M E N					W O M E N					Grand Total %
	Age 00-21	Age % 22-39	Age % 40-54	Age % 55-99	Men % Total	Age 00-21	Age % 22-39	Age % 40-54	Age % 55-99	Women % Total	
NO CHILDREN	58 68	1282 48	645 30	133 21	2118 38	7 78	41 34	11 12	2 6	61 24	2179 38
ONE CHILD	21 25	692 26	554 26	120 19	1387 25	1 11	26 22	26 28	2 6	55 21	1442 25
TWO CHILDREN	2 2	355 13	428 20	128 20	913 17	1 11	25 21	29 31	8 24	63 25	976 17
THREE CHILDREN	3 4	208 8	257 12	106 17	574 10	0 0	17 14	15 16	11 33	43 17	617 11
FOUR CHILDREN	1 1	82 3	117 6	65 10	265 5	0 0	6 5	7 7	6 18	19 7	284 5
FIVE CHILDREN	0 0	33 1	64 3	28 4	125 2	0 0	2 2	2 2	1 3	5 2	130 2
MORE THAN 5 CHILDREN	0 0	33 1	53 3	45 7	131 2	0 0	3 3	4 4	3 9	10 4	141 2
Total reported	85 100	2685 100	2118 100	625 100	5513 100	9 100	120 100	94 100	33 100	256 100	5769 100
Percent reported	97.7	96.7	87.9	89.8	92.3	100.0	97.6	96.9	100.0	97.7	92.6
NOT REPORTED	2	93	291	71	457	0	3	3	0	6	463
Total	87	2778	2409	696	5970	9	123	97	33	262	6232
AVG NUM CHILDREN	.45	1.05	1.65	2.29	1.41	.33	1.49	2.11	3.00	1.87	1.43

* NOTE: THE FIELD LABELED "NO CHILDREN" WAS CORRECTED IN MARCH 1989: MISSING DATA FOR INMATES STILL IN DIAGNOSTICS NOW HAS BEEN REMOVED FROM THIS FIELD AND IDENTIFIED AS "NOT REPORTED" INFORMATION.

Georgia Department of Corrections
Office of Planning and Analysis

Inmate statistical profile

Sample: ACTIVE PRISONERS SERVING LIFE EXCLUDING JAIL
Active inmates 05/19/2005

Requestor: Statistics

Self-Rpt Religious Affiliation by current age & sex

Religion	M E N					W O M E N					Grand Total %											
	Age 00-21	Age % 22-39	Age % 40-54	Age % 55-99	Men % Total	Age 00-21	Age % 22-39	Age % 40-54	Age % 55-99	Women % Total												
ISLAM	3	4	145	5	91	4	16	2	255	5	0	0	2	2	0	0	0	0	2	1	257	4
CATHOLIC	4	5	83	3	80	4	22	3	189	3	2	22	7	6	3	3	1	3	13	5	202	3
BAPTIST	23	27	1168	44	1321	59	395	61	2907	52	3	33	70	58	51	54	18	62	142	56	3049	52
METHODIST	1	1	51	2	73	3	31	5	156	3	0	0	2	2	7	7	0	0	9	4	165	3
EPISCOPLN	0	0	3	0	4	0	2	0	9	0	0	0	0	0	1	1	1	3	2	1	11	0
PRESBYTRN	0	0	4	0	9	0	5	1	18	0	0	0	0	0	0	0	1	3	1	0	19	0
CHC OF GOD	0	0	31	1	28	1	16	2	75	1	0	0	1	1	3	3	0	0	4	2	79	1
HOLINESS	3	4	93	3	120	5	34	5	250	4	1	11	13	11	12	13	3	10	29	11	279	5
JEWISH	0	0	0	0	3	0	1	0	4	0	0	0	0	0	0	0	0	0	0	0	4	0
ANGLICAN	0	0	0	0	0	0	0	0	0	0	0	0	1	1	0	0	0	0	1	0	1	0
GRK ORTHDX	0	0	0	0	1	0	0	0	1	0	0	0	0	0	0	0	0	0	0	0	1	0
HINDU	0	0	1	0	0	0	0	0	1	0	0	0	0	0	0	0	0	0	0	0	1	0
BUDDHIST	0	0	4	0	1	0	1	0	6	0	0	0	0	0	0	0	0	0	0	0	6	0
TAOIST	0	0	0	0	0	0	0	0	0	0	0	0	0	0	0	0	0	0	0	0	0	0
SHINTOIST	0	0	1	0	0	0	0	0	1	0	0	0	0	0	0	0	0	0	0	0	1	0
SEVEN D AD	0	0	7	0	4	0	2	0	13	0	0	0	0	0	0	0	0	0	0	0	13	0
JEHOVAH WT	1	1	23	1	17	1	2	0	43	1	0	0	0	0	1	1	0	0	1	0	44	1
LATR DAY S	0	0	3	0	1	0	0	0	4	0	0	0	0	0	0	0	0	0	0	0	4	0
QUAKER	0	0	0	0	0	0	0	0	0	0	0	0	0	0	0	0	0	0	0	0	0	0
OTHER PROD	17	20	309	12	94	4	29	4	449	8	3	33	14	12	7	7	2	7	26	10	475	8
NONE	22	26	476	18	186	8	35	5	719	13	0	0	5	4	5	5	0	0	10	4	729	12
OTHER	10	12	261	10	188	8	56	9	515	9	0	0	6	5	5	5	3	10	14	6	529	9
Total reported	84	100	2663	100	2221	100	647	100	5615	100	9	100	121	100	95	100	29	100	254	100	5869	100
Percent reported	96.6		95.9		92.2		93.0		94.1		100.0		98.4		97.9		87.9		96.9		94.2	
NOT RPTD	3		115		188		49		355		0		2		2		4		8		363	
Total	87		2778		2409		696		5970		9		123		97		33		262		6232	

Inmate statistical profile

Sample: ACTIVE PRISONERS SERVING LIFE EXCLUDING JAIL
Active inmates 05/19/2005

Requestor: Statistics

Self-Rpt Family Behavior Patterns * by current age & sex

Family Behavior	M E N					W O M E N					Grand Total %
	Age 00-21	Age % 22-39	Age % 40-54	Age % 55-99	Men % Total	Age 00-21	Age % 22-39	Age % 40-54	Age % 55-99	Women % Total	
CRIMINLTY	21 18	766 22	595 27	133 25	1515 24	5 21	46 18	15 17	6 15	72 18	1587 24
ALCOHOLISM	11 9	343 10	333 15	90 17	777 12	4 17	28 11	20 23	7 18	59 15	836 13
DRUG ABUSE	9 8	226 7	100 5	16 3	351 6	2 8	28 11	6 7	2 5	38 9	389 6
DOMINERING	0 0	10 0	13 1	2 0	25 0	2 8	17 7	7 8	5 13	31 8	56 1
MIGRANT	0 0	31 1	45 2	8 2	84 1	1 4	2 1	1 1	0 0	4 1	88 1
INFL BTGS	3 3	122 4	110 5	23 4	258 4	2 8	26 10	9 10	4 10	41 10	299 4
PERMISSIVE	0 0	4 0	14 1	7 1	25 0	1 4	8 3	1 1	1 3	11 3	36 1
FATH ABSNT	54 47	1545 45	799 36	205 38	2603 41	5 21	61 24	16 18	9 23	91 23	2694 40
MOTH ABSNT	17 15	328 10	190 9	43 8	578 9	1 4	17 7	6 7	2 5	26 6	604 9
NONE	1 1	36 1	19 1	6 1	62 1	1 4	20 8	6 7	3 8	30 7	92 1
Total reported	116 100	3411 100	2218 100	533 100	6278 100	24 100	253 100	87 100	39 100	403 100	6681 100
Percent reported	81.6	87.3	89.3	90.9	88.5	88.9	87.8	82.5	93.9	86.6	88.4
OTHER	16	353	257	63	689	1	15	17	2	35	724
Total	87	2778	2409	696	5970	9	123	97	33	262	6232

* NOTE: SINCE THERE CAN BE UP TO FIVE BEHAVIOR CODES PER INMATE, THE NUMBER OF CASES REPORTED IN THE DETAIL LINES AND THE TOTAL REPORTED LINE MAY EXCEED THE TOTAL NUMBER OF CASES. IN SHORT, THIS TABLE COUNTS THE NUMBER OF BEHAVIOR PROBLEMS, NOT INMATES.

Inmate statistical profile

Sample: ACTIVE PRISONERS SERVING LIFE EXCLUDING JAIL
Active inmates 05/19/2005

Requestor: Statistics

Inmate Diagnostic Behavior Problem * by current age & sex

Diagnostic Problem	M E N					W O M E N					Grand Total %
	Age 00-21 %	Age 22-39 %	Age 40-54 %	Age 55-99 %	Men Total %	Age 00-21 %	Age 22-39 %	Age 40-54 %	Age 55-99 %	Women Total %	
ALCOHOLIC	3 2	113 2	146 3	57 5	319 3	0 0	2 1	15 9	1 2	18 4	337 3
ALCOH ABSE	28 14	752 14	759 17	197 17	1736 15	1 5	18 8	14 9	5 11	38 8	1774 15
DRUG EXP	14 7	803 15	486 11	71 6	1374 12	1 5	21 9	15 9	3 7	40 9	1414 12
DRUG ABSE	50 25	890 16	787 18	115 10	1842 16	1 5	41 18	30 19	2 5	74 16	1916 16
NARC ADDCT	1 1	59 1	112 2	17 1	189 2	1 5	1 0	4 2	0 0	6 1	195 2
EPILEPTIC	2 1	32 1	26 1	9 1	69 1	0 0	1 0	2 1	0 0	3 1	72 1
MANIPULTVE	23 12	417 8	213 5	41 4	694 6	0 0	5 2	0 0	1 2	6 1	700 6
ASSAULTIVE	64 32	1653 30	1135 25	329 28	3181 28	9 45	79 34	38 24	12 27	138 30	3319 28
ESCAPE TEND	2 1	92 2	182 4	89 8	365 3	0 0	1 0	3 2	0 0	4 1	369 3
SUICIDAL	8 4	137 3	138 3	30 3	313 3	4 20	18 8	8 5	3 7	33 7	346 3
WITHDRAWN	0 0	28 1	34 1	11 1	73 1	1 5	9 4	2 1	2 5	14 3	87 1
PR RLTY CT	1 1	41 1	58 1	17 1	117 1	2 10	5 2	2 1	1 2	10 2	127 1
HOMOSEXUAL	0 0	10 0	12 0	8 1	30 0	0 0	9 4	5 3	0 0	14 3	44 0
NONE	1 1	180 3	244 5	110 9	535 5	0 0	5 2	15 9	6 14	26 6	561 5
OTHER	1 1	63 1	66 1	33 3	163 1	0 0	0 0	0 0	3 7	3 1	166 1
NOT RPTD	0 0	150 3	86 2	25 2	261 2	0 0	17 7	7 4	5 11	29 6	290 2
Total reported	199 100	5425 100	4484 100	1160 100	11268 100	20 100	232 100	161 100	44 100	457 100	11725 100
Percent reported	98.9	99.8	100.0	99.9	99.9	100.0	100.0	99.0	100.0	99.6	99.9
UNKNOWN	1	5	0	1	7	0	0	1	0	1	8
Total	87	2778	2409	696	5970	9	123	97	33	262	6232

* NOTE: SINCE THERE CAN BE UP TO FIVE BEHAVIOR CODES PER INMATE, THE NUMBER OF CASES REPORTED IN THE DETAIL LINES AND THE TOTAL REPORTED LINE MAY EXCEED THE TOTAL NUMBER OF CASES. IN SHORT, THIS TABLE COUNTS THE NUMBER OF BEHAVIOR PROBLEMS, NOT INMATES.

Inmate statistical profile

Sample: ACTIVE PRISONERS SERVING LIFE EXCLUDING JAIL
Active inmates 05/19/2005

Requestor: Statistics

Physical Profile (General Condition) by current age & sex

Physical Profile	M E N						W O M E N						Grand Total %									
	Age 00-21		Age 22-39		Age 40-54		Age 55-99		Men % Total		Age 00-21			Age 22-39		Age 40-54		Age 55-99		Women % Total		
NO LIMITATION	80	93	2290	83	1497	62	245	35	4112	69	8	89	96	81	61	65	8	25	173	68	4285	69
DEFECT NO MAJOR LIMIT	5	6	305	11	581	24	228	33	1119	19	1	11	12	10	13	14	10	31	36	14	1155	19
DEFECT MAJOR LIMIT	1	1	171	6	314	13	210	30	696	12	0	0	10	8	19	20	14	44	43	17	739	12
VERY MAJOR DEFECT	0	0	2	0	5	0	11	2	18	0	0	0	0	0	1	1	0	0	1	0	19	0
Total reported	86	100	2768	100	2397	100	694	100	5945	100	9	100	118	100	94	100	32	100	253	100	6198	100
Percent reported	98.9		99.6		99.5		99.7		99.6		100.0		95.9		96.9		97.0		96.6		99.5	
NOT REPORTED	1		10		12		2		25		0		5		3		1		9		34	
Total	87		2778		2409		696		5970		9		123		97		33		262		6232	

Inmate statistical profile

Sample: ACTIVE PRISONERS SERVING LIFE EXCLUDING JAIL
Active inmates 05/19/2005

Requestor: Statistics

Security Status by current age & sex

Security	M E N					W O M E N					Grand		
	Age 00-21	Age 22-39	Age 40-54	Age 55-99	Men Total	Age 00-21	Age 22-39	Age 40-54	Age 55-99	Women Total		Total	%
DIAG INCOM	0	0	0	0	0	0	0	0	0	0	0	0	0
WRK RELEAS	0	0	0	0	0	0	0	0	0	0	0	0	0
TRUSTY	0	0	12	0	14	2	0	0	0	2	1	3	29
MINIMUM	0	0	471	17	759	32	240	34	1470	25	0	46	37
MEDIUM	15	17	1144	41	1190	49	362	52	2711	45	3	33	40
CLOSE	66	76	1021	37	392	16	82	12	1561	26	6	67	36
MAXIMUM	3	3	104	4	42	2	7	1	156	3	0	0	1
DIAGNOSTIC	3	3	26	1	12	0	3	0	44	1	0	0	0
Total reported	87	100	2778	100	2409	100	696	100	5970	100	9	100	123
Percent reported	100.0		100.0		100.0		100.0		100.0		100.0		100.0
NOT RPTD	0		0		0		0		0		0		0
Total	87		2778		2409		696		5970		9		123

* NOTE: BEGINNING IN JULY 1987, THE FACILITIES
DIVISION NO LONGER CODED INMATES AS BEING WORK RELEASE

Inmate statistical profile

Sample: ACTIVE PRISONERS SERVING LIFE EXCLUDING JAIL
Active inmates 05/19/2005

Requestor: Statistics

Number Of Sentences by current age & sex

Number Of Sentences	M E N								W O M E N								Grand Total %					
	Age 00-21		Age 22-39		Age 40-54		Age 55-99		Men Total		Age 00-21		Age 22-39		Age 40-54			Age 55-99		Women Total		
ONE	25	29	716	26	651	27	231	33	1623	27	4	44	43	35	55	57	15	45	117	45	1740	28
TWO	26	30	763	27	632	26	180	26	1601	27	3	33	44	36	20	21	13	39	80	31	1681	27
THREE	15	17	508	18	491	20	123	18	1137	19	1	11	21	17	10	10	2	6	34	13	1171	19
FOUR	4	5	351	13	283	12	65	9	703	12	0	0	8	7	7	7	1	3	16	6	719	12
FIVE	4	5	213	8	149	6	49	7	415	7	1	11	5	4	3	3	2	6	11	4	426	7
MORE THAN FIVE	13	15	225	8	202	8	47	7	487	8	0	0	2	2	2	2	0	0	4	2	491	8
Total reported	87	100	2776	100	2408	100	695	100	5966	100	9	100	123	100	97	100	33	100	262	100	6228	100
Percent reported	100.0		99.9		100.0		99.9		99.9		100.0		100.0		100.0		100.0		100.0		99.9	
NOT REPORTED	0		2		1		1		4		0		0		0		0		0		4	
Total	87		2778		2409		696		5970		9		123		97		33		262		6232	
AVG NUM SENTENCES	2.85		2.83		2.78		2.58		2.78		2.00		2.17		1.86		1.85		2.01		2.75	

Inmate statistical profile

Sample: ACTIVE PRISONERS SERVING LIFE EXCLUDING JAIL
Active inmates 05/19/2005

Requestor: Statistics

Number Of Disciplinarys by current age & sex

Disciplinarys	M E N					W O M E N					Grand Total %
	Age 00-21 %	Age 22-39 %	Age 40-54 %	Age 55-99 %	Men Total %	Age 00-21 %	Age 22-39 %	Age 40-54 %	Age 55-99 %	Women Total %	
ZERO	21 24	346 12	412 17	160 23	939 16	2 22	24 20	25 26	13 39	64 24	1003 16
ONE	9 10	221 8	274 11	106 15	610 10	1 11	14 11	11 11	10 30	36 14	646 10
TWO	6 7	182 6	221 7	85 12	494 8	2 22	10 8	8 8	3 9	23 9	517 8
THREE	6 7	176 6	154 6	50 7	386 6	1 11	8 7	10 10	3 9	22 8	408 7
FOUR	9 10	137 5	135 6	47 7	328 5	1 11	8 7	8 8	0 0	17 6	345 6
FIVE	9 10	107 4	104 4	32 5	252 4	0 0	4 3	2 2	0 0	6 2	258 4
MORE THAN FIVE	27 31	1609 58	1108 46	216 31	2960 50	2 22	55 45	33 34	4 12	94 36	3054 49
Total reported	87 100	2778 100	2408 100	696 100	5969 100	9 100	123 100	97 100	33 100	262 100	6231 100
Percent reported	100.0	100.0	100.0	100.0	100.0	100.0	100.0	100.0	100.0	100.0	100.0
NOT REPORTED	0	0	1	0	1	0	0	0	0	0	1
Total	87	2778	2409	696	5970	9	123	97	33	262	6232
AVG NUM DISCIP	6.95	12.72	10.94	6.74	11.22	3.11	8.70	9.01	2.03	7.78	11.07

Inmate statistical profile

Sample: ACTIVE PRISONERS SERVING LIFE EXCLUDING JAIL
Active inmates 05/19/2005

Requestor: Statistics

Number Of Escapes by current age & sex

Escapes	M E N					W O M E N					Grand Total %
	Age 00-21 %	Age 22-39 %	Age 40-54 %	Age 55-99 %	Men Total %	Age 00-21 %	Age 22-39 %	Age 40-54 %	Age 55-99 %	Women Total %	
ZERO	87 100	2760 99	2331 97	663 95	5841 98	9 100	123 100	96 99	33 100	261 100	6102 98
ONE	0 0	17 1	66 3	25 4	108 2	0 0	0 0	1 1	0 0	1 0	109 2
TWO	0 0	1 0	10 0	5 1	16 0	0 0	0 0	0 0	0 0	0 0	16 0
THREE	0 0	0 0	2 0	2 0	4 0	0 0	0 0	0 0	0 0	0 0	4 0
FOUR	0 0	0 0	0 0	1 0	1 0	0 0	0 0	0 0	0 0	0 0	1 0
FIVE	0 0	0 0	0 0	0 0	0 0	0 0	0 0	0 0	0 0	0 0	0 0
MORE THAN FIVE	0 0	0 0	0 0	0 0	0 0	0 0	0 0	0 0	0 0	0 0	0 0
Total reported	87 100	2778 100	2409 100	696 100	5970 100	9 100	123 100	97 100	33 100	262 100	6232 100
Percent reported	100.0	100.0	100.0	100.0	100.0	100.0	100.0	100.0	100.0	100.0	100.0
NOT REPORTED	0	0	0	0	0	0	0	0	0	0	0
Total	87	2778	2409	696	5970	9	123	97	33	262	6232
AVG NUM ESCAPES	.00	.01	.04	.06	.03	.00	.00	.01	.00	.00	.03

Inmate statistical profile

Sample: ACTIVE PRISONERS SERVING LIFE EXCLUDING JAIL
Active inmates 05/19/2005

Requestor: Statistics

Number Of Prior Georgia Incarcerations * by current age & sex

Prior Incarcerations	M E N					W O M E N					Grand Total %
	Age 00-21 %	Age 22-39 %	Age 40-54 %	Age 55-99 %	Men Total %	Age 00-21 %	Age 22-39 %	Age 40-54 %	Age 55-99 %	Women Total %	
ZERO	85 98	2123 76	1225 51	359 52	3792 64	9 100	115 93	82 85	30 91	236 90	4028 65
ONE	1 1	391 14	529 22	166 24	1087 18	0 0	7 6	9 9	2 6	18 7	1105 18
TWO	1 1	149 5	307 13	96 14	553 9	0 0	0 0	5 5	1 3	6 2	559 9
THREE	0 0	80 3	198 8	48 7	326 5	0 0	1 1	1 1	0 0	2 1	328 5
FOUR	0 0	28 1	84 3	17 2	129 2	0 0	0 0	0 0	0 0	0 0	129 2
FIVE	0 0	5 0	41 2	6 1	52 1	0 0	0 0	0 0	0 0	0 0	52 1
MORE THAN FIVE	0 0	2 0	25 1	4 1	31 1	0 0	0 0	0 0	0 0	0 0	31 0
Total reported	87 100	2778 100	2409 100	696 100	5970 100	9 100	123 100	97 100	33 100	262 100	6232 100
Percent reported	100.0	100.0	100.0	100.0	100.0	100.0	100.0	100.0	100.0	100.0	100.0
NOT REPORTED	0	0	0	0	0	0	0	0	0	0	0
Total	87	2778	2409	696	5970	9	123	97	33	262	6232
AVG # INCARCERATIONS	.03	.39	1.01	.90	.69	.00	.08	.23	.12	.14	.67

* This data counts a parole revocation on an existing sentence AS A prior incarceration. Also, this data counts, for any cohort of inmates, the total number of Georgia incarcerations the inmate has had during his entire criminal career. For example, if an inmate was admitted to prison first in FY72, and then re-admitted in FY79 and FY85, he had two prior incarcerations before the FY85 admission. This inmate's records show two prior incarcerations in all three of his records since he has had two prior incarcerations in his criminal career. If the cohort of FY72 admissions is selected for analysis, two prior incarcerations will be listed for this inmate even though in FY72, he had no prior incarcerations.

Inmate statistical profile

Sample: ACTIVE PRISONERS SERVING LIFE EXCLUDING JAIL
Active inmates 05/19/2005

Requestor: Statistics

Number Of Transfers by current age & sex

Transfers	M E N					W O M E N					Grand Total %
	Age 00-21	Age 22-39	Age 40-54	Age 55-99	Men Total	Age 00-21	Age 22-39	Age 40-54	Age 55-99	Women Total	
ZERO	11 13	59 2	29 1	10 1	109 2	1 11	7 6	3 3	4 12	15 6	124 2
ONE	51 59	728 26	370 15	90 13	1239 21	4 44	25 20	10 10	3 9	42 16	1281 21
TWO	18 21	622 22	354 15	113 16	1107 19	4 44	50 41	30 31	13 39	97 37	1204 19
THREE	5 6	458 16	301 12	87 13	851 14	0 0	19 15	16 16	3 9	38 15	889 14
FOUR	2 2	287 10	292 12	81 12	662 11	0 0	9 7	10 10	4 12	23 9	685 11
FIVE	0 0	191 7	242 10	65 9	498 8	0 0	6 5	13 13	3 9	22 8	520 8
MORE THAN FIVE	0 0	433 16	821 34	250 36	1504 25	0 0	7 6	15 15	3 9	25 10	1529 25
Total reported	87 100	2778 100	2409 100	696 100	5970 100	9 100	123 100	97 100	33 100	262 100	6232 100
Percent reported	100.0	100.0	100.0	100.0	100.0	100.0	100.0	100.0	100.0	100.0	100.0
NOT REPORTED	0	0	0	0	0	0	0	0	0	0	0
Total	87	2778	2409	696	5970	9	123	97	33	262	6232
AVG NUM TRANSFERS	1.26	3.25	5.07	5.16	4.18	1.33	2.39	3.48	2.73	2.80	4.12

Georgia Department of Corrections
Office of Planning and Analysis

Inmate statistical profile

Sample: ACTIVE PRISONERS SERVING LIFE EXCLUDING JAIL
Active inmates 05/19/2005

Requestor: Statistics

County Of Conviction by current age & sex

County Of Conviction	M E N					W O M E N					Grand Total %
	Age 00-21 %	Age 22-39 %	Age 40-54 %	Age 55-99 %	Men Total %	Age 00-21 %	Age 22-39 %	Age 40-54 %	Age 55-99 %	Women Total %	
Appling	0 0	4 0	4 0	2 0	10 0	0 0	0 0	0 0	0 0	0 0	10 0
Atkinson	0 0	0 0	2 0	3 0	5 0	0 0	0 0	1 1	0 0	1 0	6 0
Bacon	0 0	6 0	5 0	0 0	11 0	0 0	0 0	0 0	0 0	0 0	11 0
Baker	0 0	1 0	1 0	0 0	2 0	0 0	0 0	0 0	0 0	0 0	2 0
Baldwin	0 0	14 1	11 0	5 1	30 1	0 0	1 1	0 0	0 0	1 0	31 0
Banks	0 0	0 0	6 0	5 1	11 0	0 0	0 0	0 0	0 0	0 0	11 0
Barrow	0 0	3 0	10 0	4 1	17 0	0 0	0 0	0 0	1 3	1 0	18 0
Bartow	0 0	22 1	21 1	7 1	50 1	0 0	1 1	1 1	0 0	2 1	52 1
Ben Hill	1 1	7 0	7 0	6 1	21 0	1 11	0 0	0 0	0 0	1 0	22 0
Berrien	0 0	2 0	4 0	0 0	6 0	0 0	0 0	0 0	0 0	0 0	6 0
Bibb	5 6	68 2	95 4	26 4	194 3	0 0	1 1	4 4	1 3	6 2	200 3
Bleckley	0 0	4 0	5 0	1 0	10 0	0 0	0 0	0 0	1 3	1 0	11 0
Brantley	0 0	2 0	1 0	5 1	8 0	1 11	0 0	0 0	0 0	1 0	9 0
Brooks	0 0	5 0	1 0	2 0	8 0	0 0	0 0	0 0	0 0	0 0	8 0
Bryan	0 0	6 0	4 0	4 1	14 0	0 0	0 0	0 0	1 3	1 0	15 0
Bulloch	2 2	20 1	11 0	6 1	39 1	0 0	1 1	1 1	2 6	4 2	43 1
Burke	1 1	13 0	15 1	4 1	33 1	0 0	0 0	0 0	0 0	0 0	33 1
Butts	0 0	14 1	11 0	3 0	28 0	0 0	0 0	0 0	0 0	0 0	28 0
Calhoun	0 0	2 0	4 0	1 0	7 0	0 0	0 0	0 0	0 0	0 0	7 0
Camden	0 0	13 0	10 0	0 0	23 0	0 0	0 0	0 0	0 0	0 0	23 0
Candler	0 0	2 0	0 0	1 0	3 0	0 0	0 0	0 0	0 0	0 0	3 0
Carroll	0 0	20 1	14 1	6 1	40 1	0 0	2 2	0 0	0 0	2 1	42 1
Catoosa	0 0	7 0	11 0	0 0	18 0	0 0	0 0	0 0	0 0	0 0	18 0
Charlton	0 0	0 0	1 0	0 0	1 0	0 0	1 1	1 1	0 0	2 1	3 0
Chatham	4 5	162 6	133 6	30 4	329 6	0 0	3 2	2 2	0 0	5 2	334 5
Chattahoochee	0 0	1 0	3 0	0 0	4 0	0 0	0 0	0 0	0 0	0 0	4 0
Chattooga	0 0	6 0	7 0	3 0	16 0	0 0	0 0	1 1	1 3	2 1	18 0
Cherokee	2 2	6 0	18 1	5 1	31 1	0 0	3 2	0 0	0 0	3 1	34 1
Clarke	1 1	37 1	26 1	10 1	74 1	0 0	5 4	0 0	1 3	6 2	80 1
Clay	0 0	0 0	2 0	0 0	2 0	0 0	0 0	0 0	0 0	0 0	2 0
Clayton	1 1	67 2	67 3	11 2	146 2	0 0	4 3	2 2	0 0	6 2	152 2
Clinch	0 0	1 0	3 0	1 0	5 0	0 0	0 0	0 0	0 0	0 0	5 0
Cobb	7 8	106 4	93 4	23 3	229 4	1 11	5 4	7 7	1 3	14 5	243 4
Coffee	0 0	6 0	9 0	4 1	19 0	0 0	3 2	1 1	0 0	4 2	23 0
Colquit	0 0	30 1	31 1	5 1	66 1	0 0	0 0	2 2	1 3	3 1	69 1
Columbia	2 2	10 0	9 0	3 0	24 0	0 0	0 0	0 0	1 3	1 0	25 0

(continued)

Georgia Department of Corrections
Office of Planning and Analysis

Inmate statistical profile

Sample: ACTIVE PRISONERS SERVING LIFE EXCLUDING JAIL
Active inmates 05/19/2005

Requestor: Statistics

County Of Conviction by current age & sex (continued)

County Of Conviction	M E N					W O M E N					Grand Total %										
	Age 00-21	Age % 22-39	Age % 40-54	Age % 55-99	Men % Total	Age 00-21	Age % 22-39	Age % 40-54	Age % 55-99	Women % Total											
Cook	1	1	4	0	4	0	2	0	11	0	0	0	1	1	0	0	1	0	12	0	
Coweta	1	1	21	1	20	1	3	0	45	1	0	0	2	2	0	0	2	1	47	1	
Crawford	0	0	2	0	1	0	0	0	3	0	0	0	0	0	0	0	0	0	3	0	
Crisp	0	0	15	1	10	0	4	1	29	0	0	2	1	1	0	0	3	1	32	1	
Dade	0	0	8	0	4	0	4	1	16	0	0	0	0	0	0	0	0	0	16	0	
Dawson	0	0	1	0	4	0	1	0	6	0	0	0	0	0	0	0	0	0	6	0	
Decatur	0	0	20	1	9	0	3	0	32	1	0	1	1	0	0	0	1	0	33	1	
DeKalb	3	3	249	9	192	8	44	6	488	8	0	10	8	2	2	2	6	14	5	502	8
Dodge	0	0	6	0	5	0	1	0	12	0	0	0	0	0	0	0	0	0	12	0	
Dooly	1	1	7	0	7	0	1	0	16	0	0	0	0	0	0	0	0	0	16	0	
Dougherty	1	1	71	3	45	2	9	1	126	2	0	3	2	4	4	0	0	7	3	133	2
Douglas	2	2	52	2	21	1	10	1	85	1	0	2	2	1	1	0	0	3	1	88	1
Early	0	0	11	0	5	0	2	0	18	0	0	0	0	0	0	0	0	0	18	0	
Echols	0	0	1	0	0	0	0	0	1	0	0	0	0	0	0	0	0	0	1	0	
Effingham	0	0	6	0	4	0	1	0	11	0	0	0	0	0	0	0	0	0	11	0	
Elbert	0	0	5	0	16	1	1	0	22	0	0	0	1	1	0	0	1	0	23	0	
Emanuel	0	0	7	0	9	0	2	0	18	0	0	0	1	1	0	0	1	0	19	0	
Evans	0	0	3	0	3	0	1	0	7	0	0	0	0	0	0	0	0	0	7	0	
Fannin	0	0	4	0	4	0	2	0	10	0	0	0	0	0	0	0	0	0	10	0	
Fayette	0	0	12	0	6	0	1	0	19	0	0	0	0	0	0	0	0	0	19	0	
Floyd	0	0	24	1	18	1	10	1	52	1	0	3	2	2	2	1	3	6	2	58	1
Forsyth	0	0	2	0	8	0	8	1	18	0	0	0	0	2	2	0	0	2	1	20	0
Franklin	0	0	4	0	5	0	0	0	9	0	0	0	1	1	1	3	2	1	11	0	
Fulton	17	20	477	17	354	15	114	16	962	16	0	14	11	7	7	4	12	25	10	987	16
Gilmer	0	0	2	0	2	0	3	0	7	0	0	0	0	0	0	0	0	0	7	0	
Glascocock	0	0	0	0	0	0	1	0	1	0	0	0	0	0	0	0	0	0	1	0	
Glynn	0	0	32	1	27	1	9	1	68	1	0	2	2	0	0	0	2	1	70	1	
Gordon	0	0	15	1	15	1	2	0	32	1	0	0	1	1	0	0	1	0	33	1	
Grady	1	1	26	1	8	0	2	0	37	1	0	0	0	0	0	0	0	0	37	1	
Greene	0	0	3	0	4	0	1	0	8	0	0	0	0	0	0	0	0	0	8	0	
Gwinnett	3	3	69	2	48	2	11	2	131	2	0	3	2	5	5	1	3	9	3	140	2
Habersham	1	1	7	0	13	1	0	0	21	0	0	0	0	0	0	0	0	0	21	0	
Hall	1	1	29	1	41	2	11	2	82	1	1	11	2	2	2	6	7	3	89	1	
Hancock	0	0	3	0	0	0	0	0	3	0	0	0	1	1	0	0	1	0	4	0	
Haralson	0	0	3	0	1	0	0	0	4	0	0	0	0	0	0	0	0	0	4	0	

(continued)

Inmate statistical profile

Sample: ACTIVE PRISONERS SERVING LIFE EXCLUDING JAIL
Active inmates 05/19/2005

Requestor: Statistics

County Of Conviction by current age & sex (continued)

County Of Conviction	M E N					W O M E N					Grand Total %
	Age 00-21 %	Age 22-39 %	Age 40-54 %	Age 55-99 %	Men Total %	Age 00-21 %	Age 22-39 %	Age 40-54 %	Age 55-99 %	Women Total %	
Harris	0 0	8 0	3 0	0 0	11 0	0 0	0 0	0 0	0 0	0 0	11 0
Hart	0 0	5 0	3 0	1 0	9 0	0 0	0 0	0 0	0 0	0 0	9 0
Heard	0 0	3 0	0 0	3 0	6 0	0 0	0 0	0 0	0 0	0 0	6 0
Henry	0 0	18 1	8 0	6 1	32 1	0 0	3 2	0 0	0 0	3 1	35 1
Houston	3 3	31 1	24 1	2 0	60 1	0 0	2 2	3 3	1 3	6 2	66 1
Irwin	1 1	1 0	4 0	1 0	7 0	0 0	0 0	0 0	0 0	0 0	7 0
Jackson	2 2	9 0	7 0	6 1	24 0	0 0	1 1	0 0	0 0	1 0	25 0
Jasper	0 0	2 0	2 0	0 0	4 0	0 0	0 0	1 1	0 0	1 0	5 0
Jeff Davis	0 0	4 0	3 0	1 0	8 0	0 0	0 0	0 0	0 0	0 0	8 0
Jefferson	0 0	5 0	6 0	5 1	16 0	0 0	0 0	0 0	0 0	0 0	16 0
Jenkins	0 0	1 0	4 0	1 0	6 0	0 0	0 0	0 0	0 0	0 0	6 0
Johnson	0 0	5 0	5 0	1 0	11 0	0 0	0 0	1 1	0 0	1 0	12 0
Jones	0 0	1 0	6 0	3 0	10 0	0 0	1 1	0 0	0 0	1 0	11 0
Lamar	0 0	5 0	6 0	4 1	15 0	0 0	0 0	1 1	0 0	1 0	16 0
Lanier	0 0	1 0	0 0	0 0	1 0	0 0	0 0	0 0	0 0	0 0	1 0
Laurens	0 0	9 0	12 0	1 0	22 0	0 0	1 1	1 1	0 0	2 1	24 0
Lee	0 0	1 0	1 0	0 0	2 0	0 0	1 1	0 0	0 0	1 0	3 0
Liberty	0 0	20 1	8 0	6 1	34 1	0 0	0 0	1 1	0 0	1 0	35 1
Lincoln	0 0	4 0	0 0	1 0	5 0	0 0	0 0	0 0	0 0	0 0	5 0
Long	0 0	9 0	4 0	0 0	13 0	0 0	2 2	0 0	0 0	2 1	15 0
Lowndes	0 0	32 1	37 2	4 1	73 1	0 0	0 0	1 1	1 3	2 1	75 1
Lumpkin	0 0	4 0	1 0	2 0	7 0	1 11	0 0	0 0	0 0	1 0	8 0
Macon	1 1	12 0	7 0	2 0	22 0	0 0	0 0	0 0	0 0	0 0	22 0
Madison	0 0	8 0	4 0	1 0	13 0	0 0	1 1	2 2	0 0	3 1	16 0
Marion	0 0	1 0	1 0	0 0	2 0	0 0	0 0	0 0	1 3	1 0	3 0
McDuffie	0 0	15 1	15 1	3 0	33 1	0 0	1 1	0 0	0 0	1 0	34 1
McIntosh	0 0	6 0	8 0	2 0	16 0	0 0	0 0	0 0	0 0	0 0	16 0
Meriwether	1 1	7 0	10 0	5 1	23 0	0 0	1 1	0 0	1 3	2 1	25 0
Miller	0 0	1 0	1 0	1 0	3 0	0 0	0 0	0 0	0 0	0 0	3 0
Mitchell	0 0	11 0	11 0	4 1	26 0	0 0	2 2	0 0	0 0	2 1	28 0
Monroe	0 0	6 0	10 0	4 1	20 0	0 0	1 1	1 1	0 0	2 1	22 0
Montgomery	0 0	0 0	2 0	1 0	3 0	0 0	0 0	0 0	0 0	0 0	3 0
Morgan	0 0	10 0	3 0	1 0	14 0	0 0	2 2	0 0	0 0	2 1	16 0
Murray	0 0	7 0	4 0	6 1	17 0	0 0	0 0	0 0	0 0	0 0	17 0
Muscogee	3 3	84 3	87 4	20 3	194 3	0 0	1 1	4 4	0 0	5 2	199 3

(continued)

Georgia Department of Corrections
Office of Planning and Analysis

Inmate statistical profile

Sample: ACTIVE PRISONERS SERVING LIFE EXCLUDING JAIL
Active inmates 05/19/2005

Requestor: Statistics

County Of Conviction by current age & sex (continued)

County Of Conviction	M E N					W O M E N					Grand Total %													
	Age 00-21	Age % 22-39	Age % 40-54	Age % 55-99	Men % Total	Age 00-21	Age % 22-39	Age % 40-54	Age % 55-99	Women % Total														
Newton	0	0	36	1	25	1	4	1	65	1	0	0	1	1	0	0	0	0	1	0	66	1		
Oconee	0	0	7	0	4	0	0	0	11	0	0	0	0	0	0	0	0	0	0	0	0	11	0	
Oglethorpe	0	0	4	0	5	0	2	2	11	0	0	0	0	0	0	0	0	0	0	0	0	11	0	
Paulding	2	2	2	0	8	0	2	0	14	0	0	0	1	1	0	0	0	0	0	0	1	0	15	0
Peach	0	0	3	0	5	0	0	0	8	0	0	0	0	0	1	1	0	0	0	0	1	0	9	0
Pickens	0	0	1	0	4	0	1	0	6	0	0	0	0	0	0	0	0	0	0	0	0	6	0	
Pierce	0	0	5	0	1	0	2	0	8	0	0	0	1	1	0	0	0	0	0	0	1	0	9	0
Pike	0	0	2	0	3	0	1	0	6	0	0	0	0	0	0	0	0	0	0	0	0	6	0	
Polk	0	0	13	0	7	0	4	1	24	0	0	0	0	0	0	0	0	0	0	0	0	24	0	
Pulaski	0	0	6	0	1	0	0	0	7	0	0	0	1	1	0	0	0	0	0	1	0	8	0	
Putnam	0	0	12	0	12	0	4	1	28	0	0	0	0	0	0	0	0	0	0	0	0	28	0	
Quitman	0	0	5	0	0	0	0	0	5	0	0	0	0	0	0	0	0	0	0	0	0	5	0	
Rabun	0	0	3	0	2	0	0	0	5	0	0	0	0	0	0	0	0	0	0	0	0	5	0	
Randolph	0	0	2	0	5	0	2	0	9	0	0	0	0	0	0	0	0	0	0	0	0	9	0	
Richmond	6	7	159	6	101	4	26	4	292	5	0	0	10	8	5	5	2	6	17	6	309	5		
Rockdale	0	0	5	0	17	1	4	1	26	0	0	0	0	0	1	1	0	0	0	1	0	27	0	
Schley	0	0	3	0	1	0	0	0	4	0	0	0	0	0	0	0	0	0	0	0	0	4	0	
Screven	0	0	2	0	5	0	3	0	10	0	0	0	0	0	0	0	0	0	0	0	0	10	0	
Seminole	0	0	3	0	4	0	3	0	10	0	0	0	2	2	0	0	0	0	0	2	1	12	0	
Spalding	1	1	36	1	27	1	12	2	76	1	1	11	2	2	1	1	1	3	5	2	81	1		
Stephens	0	0	3	0	4	0	4	1	11	0	0	0	0	0	0	0	0	0	0	0	0	11	0	
Stewart	0	0	2	0	1	0	0	0	3	0	0	0	0	0	1	1	0	0	1	0	4	0		
Sumter	0	0	5	0	12	0	2	0	19	0	0	0	0	0	0	0	0	0	0	0	0	19	0	
Talbot	0	0	7	0	3	0	0	0	10	0	0	0	0	0	1	1	0	0	1	0	11	0		
Taliaferro	0	0	0	0	2	0	1	0	3	0	0	0	0	0	0	0	0	0	0	0	0	3	0	
Tattnall	1	1	12	0	13	1	4	1	30	1	0	0	0	0	0	0	0	0	0	0	0	30	0	
Taylor	1	1	9	0	7	0	0	0	17	0	0	0	0	0	0	0	0	0	0	0	0	17	0	
Telfair	0	0	7	0	3	0	0	0	10	0	0	0	0	0	0	0	0	0	0	0	0	10	0	
Terrell	0	0	11	0	4	0	2	0	17	0	0	0	0	0	0	0	0	0	0	0	0	17	0	
Thomas	0	0	13	0	23	1	4	1	40	1	0	0	1	1	2	2	0	0	3	1	43	1		
Tift	1	1	32	1	29	1	3	0	65	1	0	0	0	0	2	2	1	3	3	1	68	1		
Toombs	1	1	25	1	11	0	1	0	38	1	0	0	1	1	1	1	0	0	2	1	40	1		
Towns	0	0	0	0	2	0	0	0	2	0	0	0	0	0	0	0	0	0	0	0	0	2	0	
Treutlen	0	0	4	0	4	0	0	0	8	0	0	0	0	0	0	0	0	0	0	0	0	8	0	
Troup	1	1	18	1	35	1	7	1	61	1	1	11	1	1	2	2	1	3	5	2	66	1		

(continued)

Inmate statistical profile

Sample: ACTIVE PRISONERS SERVING LIFE EXCLUDING JAIL
Active inmates 05/19/2005

Requestor: Statistics

County Of Conviction by current age & sex (continued)

County Of Conviction	M E N					W O M E N					Grand Total %
	Age 00-21 %	Age 22-39 %	Age 40-54 %	Age 55-99 %	Men Total %	Age 00-21 %	Age 22-39 %	Age 40-54 %	Age 55-99 %	Women Total %	
Turner	0 0	3 0	5 0	4 1	12 0	0 0	0 0	0 0	0 0	0 0	12 0
Twiggs	1 1	1 0	5 0	0 0	7 0	0 0	1 1	0 0	0 0	1 0	8 0
Union	0 0	0 0	1 0	0 0	1 0	0 0	0 0	0 0	0 0	0 0	1 0
Upson	1 1	8 0	6 0	3 0	18 0	0 0	0 0	1 1	0 0	1 0	19 0
Walker	0 0	7 0	13 1	7 1	27 0	0 0	1 1	2 2	0 0	3 1	30 0
Walton	2 2	21 1	27 1	0 0	50 1	0 0	1 1	0 0	1 3	2 1	52 1
Ware	0 0	14 1	12 0	7 1	33 1	0 0	0 0	1 1	0 0	1 0	34 1
Warren	0 0	3 0	4 0	2 0	9 0	0 0	0 0	0 0	0 0	0 0	9 0
Washington	0 0	2 0	8 0	2 0	12 0	0 0	2 2	0 0	0 0	2 1	14 0
Wayne	0 0	5 0	7 0	3 0	15 0	1 11	0 0	0 0	0 0	1 0	16 0
Webster	0 0	1 0	0 0	0 0	1 0	0 0	0 0	0 0	0 0	0 0	1 0
Wheeler	0 0	1 0	3 0	3 0	7 0	0 0	0 0	0 0	1 3	1 0	8 0
White	0 0	1 0	3 0	0 0	4 0	0 0	0 0	0 0	0 0	0 0	4 0
Whitfield	0 0	19 1	29 1	10 1	58 1	0 0	2 2	4 4	0 0	6 2	64 1
Wilcox	0 0	0 0	4 0	3 0	7 0	1 11	0 0	0 0	0 0	1 0	8 0
Wilkes	0 0	5 0	4 0	3 0	12 0	0 0	0 0	0 0	0 0	0 0	12 0
Wilkinson	0 0	5 0	5 0	0 0	10 0	0 0	0 0	0 0	0 0	0 0	10 0
Worth	0 0	11 0	8 0	3 0	22 0	0 0	2 2	0 0	0 0	2 1	24 0
Total reported	87 100	2778 100	2409 100	696 100	5970 100	9 100	123 100	97 100	33 100	262 100	6232 100
Percent reported	100.0	100.0	100.0	100.0	100.0	100.0	100.0	100.0	100.0	100.0	100.0
Not reported	0	0	0	0	0	0	0	0	0	0	0
Total	87	2778	2409	696	5970	9	123	97	33	262	6232

Georgia Department of Corrections
Office of Planning and Analysis

Inmate statistical profile

Sample: ACTIVE PRISONERS SERVING LIFE EXCLUDING JAIL
Active inmates 05/19/2005

Requestor: Statistics

Circ Of Conviction by current age & sex

Circ Of Conviction	M E N					W O M E N					Grand Total %
	Age 00-21 %	Age 22-39 %	Age 40-54 %	Age 55-99 %	Men Total %	Age 00-21 %	Age 22-39 %	Age 40-54 %	Age 55-99 %	Women Total %	
Alapaha	1 1	8 0	13 1	6 1	28 0	0 0	0 0	2 2	0 0	2 1	30 0
Alcovy	2 2	57 2	52 2	4 1	115 2	0 0	2 2	0 0	1 3	3 1	118 2
Atlanta	17 20	477 17	354 15	114 16	962 16	0 0	14 11	7 7	4 12	25 10	987 16
Atlantic	1 1	56 2	40 2	17 2	114 2	0 0	2 2	1 1	1 3	4 2	118 2
Augusta	9 10	182 7	125 5	33 5	349 6	0 0	10 8	5 5	3 9	18 7	367 6
Blue Ridge	2 2	6 0	18 1	5 1	31 1	0 0	3 2	0 0	0 0	3 1	34 1
Brunswick	0 0	58 2	51 2	15 2	124 2	1 11	2 2	0 0	0 0	3 1	127 2
Chattahoochee	4 5	110 4	104 4	20 3	238 4	0 0	1 1	5 5	1 3	7 3	245 4
Cherokee	0 0	37 1	36 1	9 1	82 1	0 0	1 1	2 2	0 0	3 1	85 1
Clayton	1 1	67 2	67 3	11 2	146 2	0 0	4 3	2 2	0 0	6 2	152 2
Cobb	7 8	106 4	93 4	23 3	229 4	1 11	5 4	7 7	1 3	14 5	243 4
Conasauga	0 0	26 1	33 1	16 2	75 1	0 0	2 2	4 4	0 0	6 2	81 1
Cordele	2 2	29 1	28 1	14 2	73 1	2 22	2 2	1 1	0 0	5 2	78 1
Coweta	3 3	69 2	79 3	24 3	175 3	1 11	4 3	4 4	2 6	11 4	186 3
Dougherty	1 1	71 3	45 2	9 1	126 2	0 0	3 2	4 4	0 0	7 3	133 2
Dublin	1 1	19 1	26 1	2 0	48 1	0 0	2 2	2 2	0 0	4 2	52 1
Eastern	4 5	162 6	133 6	30 4	329 6	0 0	3 2	2 2	0 0	5 2	334 5
Flint	0 0	18 1	8 0	6 1	32 1	0 0	3 2	0 0	0 0	3 1	35 1
Griffin	2 2	58 2	42 2	17 2	119 2	1 11	2 2	2 2	1 3	6 2	125 2
Gwinnett	3 3	69 2	48 2	11 2	131 2	0 0	3 2	5 5	1 3	9 3	140 2
Houston	3 3	31 1	24 1	2 0	60 1	0 0	2 2	3 3	1 3	6 2	66 1
Lookout Mountain	0 0	28 1	35 1	14 2	77 1	0 0	1 1	3 3	1 3	5 2	82 1
Macon	5 6	73 3	101 4	26 4	205 3	0 0	1 1	5 5	1 3	7 3	212 3
Middle	1 1	41 1	34 1	11 2	87 1	0 0	3 2	2 2	0 0	5 2	92 1
Mountain	1 1	13 0	19 1	4 1	37 1	0 0	0 0	0 0	0 0	0 0	37 1
Northeastern	1 1	30 1	45 2	12 2	88 1	1 11	2 2	2 2	2 6	7 3	95 2
Northern	0 0	26 1	33 1	5 1	64 1	0 0	2 2	3 3	1 3	6 2	70 1
Ocmulgee	0 0	50 2	43 2	14 2	107 2	0 0	4 3	2 2	0 0	6 2	113 2
Oconee	0 0	24 1	19 1	6 1	49 1	0 0	1 1	0 0	2 6	3 1	52 1
Ogeechee	2 2	29 1	24 1	11 2	66 1	0 0	1 1	1 1	2 6	4 2	70 1
Pataula	0 0	33 1	21 1	10 1	64 1	0 0	2 2	0 0	0 0	2 1	66 1
Piedmont	2 2	12 0	23 1	15 2	52 1	0 0	1 1	0 0	1 3	2 1	54 1
Rome	0 0	24 1	18 1	10 1	52 1	0 0	3 2	2 2	1 3	6 2	58 1
South Georgia	1 1	60 2	33 1	10 1	104 2	0 0	3 2	0 0	0 0	3 1	107 2
Southern	0 0	81 3	92 4	15 2	188 3	0 0	1 1	5 5	2 6	8 3	196 3
Southwestern	1 1	24 1	22 1	4 1	51 1	0 0	1 1	1 1	0 0	2 1	53 1

(continued)

Georgia Department of Corrections
Office of Planning and Analysis

Inmate statistical profile

Sample: ACTIVE PRISONERS SERVING LIFE EXCLUDING JAIL
Active inmates 05/19/2005

Requestor: Statistics

Circ Of Conviction by current age & sex (continued)

Circ Of Conviction	M E N					W O M E N					Grand Total %
	Age 00-21	Age % 22-39	Age % 40-54	Age % 55-99	Men % Total	Age 00-21	Age % 22-39	Age % 40-54	Age % 55-99	Women % Total	
Stone Mountain	3 3	249 9	192 8	44 6	488 8	0 0	10 8	2 2	2 6	14 5	502 8
Tallapoosa	0 0	16 1	8 0	4 1	28 0	0 0	0 0	0 0	0 0	0 0	28 0
Tifton	2 2	47 2	46 2	11 2	106 2	0 0	2 2	2 2	1 3	5 2	111 2
Toombs	0 0	27 1	25 1	11 2	63 1	0 0	1 1	0 0	0 0	1 0	64 1
Waycross	0 0	33 1	29 1	18 3	80 1	1 11	5 4	3 3	0 0	9 3	89 1
Western	1 1	44 2	30 1	10 1	85 1	0 0	5 4	0 0	1 3	6 2	91 1
Rockdale	0 0	5 0	17 1	4 1	26 0	0 0	0 0	1 1	0 0	1 0	27 0
Douglas	2 2	52 2	21 1	10 1	85 1	0 0	2 2	1 1	0 0	3 1	88 1
Appalachian	0 0	7 0	10 0	6 1	23 0	0 0	0 0	0 0	0 0	0 0	23 0
Enotah	0 0	5 0	7 0	2 0	14 0	1 11	0 0	0 0	0 0	1 0	15 0
Bell-Forsyth	0 0	2 0	8 0	8 1	18 0	0 0	0 0	2 2	0 0	2 1	20 0
Towaliga	0 0	25 1	27 1	11 2	63 1	0 0	1 1	2 2	0 0	3 1	66 1
Paulding	2 2	2 0	8 0	2 0	14 0	0 0	1 1	0 0	0 0	1 0	15 0
Total reported	87 100	2778 100	2409 100	696 100	5970 100	9 100	123 100	97 100	33 100	262 100	6232 100
Percent reported	100.0	100.0	100.0	100.0	100.0	100.0	100.0	100.0	100.0	100.0	100.0
Not reported	0	0	0	0	0	0	0	0	0	0	0
Total	87	2778	2409	696	5970	9	123	97	33	262	6232

Georgia Department of Corrections
Office of Planning and Analysis

Inmate statistical profile

Sample: ACTIVE PRISONERS SERVING LIFE EXCLUDING JAIL
Active inmates 05/19/2005

Requestor: Statistics

Home County by current age & sex

Home County	M E N					W O M E N					Grand Total %
	Age 00-21 %	Age 22-39 %	Age 40-54 %	Age 55-99 %	Men Total %	Age 00-21 %	Age 22-39 %	Age 40-54 %	Age 55-99 %	Women Total %	
Appling	0 0	4 0	3 0	1 0	8 0	0 0	0 0	0 0	0 0	0 0	8 0
Atkinson	0 0	0 0	2 0	2 0	4 0	0 0	0 0	0 0	0 0	0 0	4 0
Bacon	0 0	4 0	6 0	2 0	12 0	0 0	0 0	0 0	0 0	0 0	12 0
Baker	0 0	1 0	2 0	0 0	3 0	0 0	0 0	0 0	0 0	0 0	3 0
Baldwin	0 0	13 1	10 0	0 0	23 0	0 0	1 1	0 0	0 0	1 0	24 0
Banks	0 0	0 0	4 0	2 0	6 0	0 0	1 1	0 0	0 0	1 0	7 0
Barrow	0 0	3 0	9 0	5 1	17 0	0 0	1 1	1 1	0 0	2 1	19 0
Bartow	0 0	14 1	16 1	9 1	39 1	0 0	2 2	2 2	0 0	4 2	43 1
Ben Hill	1 1	5 0	5 0	5 1	16 0	1 13	0 0	1 1	0 0	2 1	18 0
Berrien	0 0	4 0	2 0	2 0	8 0	0 0	0 0	0 0	0 0	0 0	8 0
Bibb	5 7	67 3	86 4	24 4	182 3	0 0	3 3	5 6	0 0	8 3	190 3
Bleckley	0 0	5 0	4 0	1 0	10 0	0 0	0 0	0 0	1 3	1 0	11 0
Brantley	0 0	2 0	1 0	1 0	4 0	1 13	0 0	0 0	0 0	1 0	5 0
Brooks	1 1	6 0	2 0	2 0	11 0	0 0	0 0	0 0	0 0	0 0	11 0
Bryan	0 0	6 0	3 0	3 0	12 0	0 0	0 0	0 0	0 0	0 0	12 0
Bulloch	2 3	12 0	8 0	3 0	25 0	0 0	0 0	1 1	2 6	3 1	28 1
Burke	1 1	7 0	11 1	2 0	21 0	0 0	0 0	0 0	0 0	0 0	21 0
Butts	0 0	16 1	8 0	2 0	26 0	0 0	0 0	0 0	0 0	0 0	26 0
Calhoun	0 0	4 0	3 0	1 0	8 0	0 0	0 0	0 0	0 0	0 0	8 0
Camden	0 0	11 0	6 0	0 0	17 0	0 0	0 0	0 0	0 0	0 0	17 0
Candler	0 0	2 0	0 0	1 0	3 0	0 0	0 0	0 0	0 0	0 0	3 0
Carroll	0 0	20 1	14 1	9 1	43 1	0 0	2 2	0 0	0 0	2 1	45 1
Catoosa	0 0	3 0	7 0	1 0	11 0	0 0	0 0	0 0	0 0	0 0	11 0
Charlton	0 0	0 0	1 0	0 0	1 0	0 0	0 0	1 1	0 0	1 0	2 0
Chatham	2 3	150 6	117 5	32 5	301 6	0 0	3 3	2 2	1 3	6 2	307 5
Chattahoochee	0 0	0 0	2 0	0 0	2 0	0 0	0 0	0 0	0 0	0 0	2 0
Chattooga	0 0	5 0	5 0	2 0	12 0	0 0	0 0	1 1	1 3	2 1	14 0
Cherokee	1 1	8 0	12 1	3 0	24 0	0 0	2 2	0 0	0 0	2 1	26 0
Clarke	1 1	42 2	24 1	3 0	70 1	0 0	5 4	0 0	2 6	7 3	77 1
Clay	0 0	2 0	1 0	0 0	3 0	0 0	0 0	0 0	0 0	0 0	3 0
Clayton	6 8	64 3	58 3	14 2	142 3	0 0	5 4	0 0	0 0	5 2	147 3
Clinch	0 0	2 0	1 0	0 0	3 0	0 0	0 0	0 0	0 0	0 0	3 0
Cobb	6 8	86 3	90 4	18 3	200 4	1 13	3 3	4 5	0 0	8 3	208 4
Coffee	0 0	8 0	8 0	4 1	20 0	0 0	3 3	2 2	1 3	6 2	26 0
Colquit	0 0	27 1	22 1	2 0	51 1	0 0	0 0	2 2	0 0	2 1	53 1
Columbia	0 0	12 0	7 0	2 0	21 0	0 0	0 0	1 1	1 3	2 1	23 0

(continued)

Georgia Department of Corrections
Office of Planning and Analysis

Inmate statistical profile

Sample: ACTIVE PRISONERS SERVING LIFE EXCLUDING JAIL
Active inmates 05/19/2005

Requestor: Statistics

Home County by current age & sex

(continued)

Home County	M E N						W O M E N						Grand			
	Age 00-21	Age % 22-39	Age % 40-54	Age % 55-99	Men % Total	Age % 00-21	Age % 22-39	Age % 40-54	Age % 55-99	Women % Total	Total %					
Cook	0	0	3	0	6	0	1	0	10	0	0	0	1	0	11	0
Coweta	1	1	18	1	15	1	2	0	36	1	0	0	2	2	3	1
Crawford	0	0	1	0	1	0	0	0	2	0	0	0	0	0	0	0
Crisp	0	0	13	1	8	0	3	0	24	0	0	2	2	1	1	0
Dade	0	0	4	0	1	0	4	1	9	0	0	0	0	0	0	0
Dawson	0	0	2	0	0	0	1	0	3	0	0	0	0	0	0	0
Decatur	0	0	15	1	7	0	2	0	24	0	0	1	1	0	0	0
DeKalb	3	4	212	8	147	7	46	8	408	8	0	7	6	2	2	1
Dodge	0	0	8	0	7	0	0	0	15	0	0	0	0	0	0	0
Dooly	0	0	8	0	3	0	0	0	11	0	0	0	0	0	0	0
Dougherty	1	1	66	3	45	2	7	1	119	2	0	5	4	1	1	2
Douglas	1	1	18	1	16	1	4	1	39	1	0	2	2	1	1	0
Early	0	0	6	0	4	0	1	0	11	0	0	0	0	0	0	0
Effingham	0	0	5	0	1	0	1	0	7	0	0	0	0	0	0	0
Elbert	0	0	4	0	15	1	1	0	20	0	0	1	1	0	0	0
Emanuel	0	0	8	0	7	0	1	0	16	0	0	0	0	1	0	0
Evans	0	0	6	0	3	0	0	0	9	0	0	0	0	0	0	0
Fannin	0	0	5	0	3	0	1	0	9	0	0	0	0	0	0	0
Fayette	0	0	1	0	6	0	1	0	8	0	0	0	0	0	0	0
Floyd	0	0	24	1	19	1	8	1	51	1	0	3	3	2	2	1
Forsyth	0	0	4	0	5	0	2	0	11	0	0	0	0	1	1	0
Franklin	0	0	2	0	5	0	1	0	8	0	0	0	0	0	0	0
Fulton	11	15	503	20	398	19	113	19	1025	19	0	19	17	10	11	5
Gilmer	0	0	1	0	3	0	1	0	5	0	0	0	0	0	0	0
Glascocock	0	0	1	0	1	0	0	0	2	0	0	0	0	0	0	0
Glynn	0	0	28	1	27	1	6	1	61	1	0	1	1	0	0	0
Gordon	0	0	15	1	12	1	2	0	29	1	0	0	0	1	1	0
Grady	0	0	22	1	7	0	1	0	30	1	0	0	0	0	0	0
Greene	0	0	4	0	2	0	1	0	7	0	0	0	0	1	1	0
Gwinnett	3	4	65	3	49	2	11	2	128	2	0	3	3	3	3	0
Habersham	1	1	6	0	9	0	0	0	16	0	0	0	0	0	0	0
Hall	0	0	20	1	35	2	7	1	62	1	1	13	1	1	2	6
Hancock	0	0	2	0	2	0	0	0	4	0	0	0	0	1	1	0
Haralson	0	0	1	0	0	0	0	0	1	0	0	1	1	0	0	0
Harris	0	0	5	0	4	0	0	0	9	0	0	0	0	0	0	0

(continued)

Georgia Department of Corrections
Office of Planning and Analysis

Inmate statistical profile

Sample: ACTIVE PRISONERS SERVING LIFE EXCLUDING JAIL
Active inmates 05/19/2005

Requestor: Statistics

Home County by current age & sex

(continued)

Home County	M E N						W O M E N						Grand Total %
	Age 00-21 %	Age 22-39 %	Age 40-54 %	Age 55-99 %	Men %	Total %	Age 00-21 %	Age 22-39 %	Age 40-54 %	Age 55-99 %	Women %	Total %	
Hart	0 0	1 0	3 0	1 0	5 0	0 0	0 0	1 1	0 0	1 0	6 0		
Heard	0 0	1 0	1 0	2 0	4 0	0 0	0 0	0 0	0 0	0 0	4 0		
Henry	0 0	21 1	11 1	8 1	40 1	0 0	2 2	2 2	0 0	4 2	44 1		
Houston	3 4	28 1	26 1	6 1	63 1	0 0	2 2	3 3	0 0	5 2	68 1		
Irwin	1 1	2 0	4 0	2 0	9 0	0 0	0 0	0 0	0 0	0 0	9 0		
Jackson	0 0	9 0	7 0	13 2	29 1	0 0	0 0	0 0	0 0	0 0	29 1		
Jasper	0 0	6 0	2 0	1 0	9 0	0 0	0 0	0 0	0 0	0 0	9 0		
Jeff Davis	0 0	5 0	1 0	0 0	6 0	0 0	0 0	0 0	0 0	0 0	6 0		
Jefferson	0 0	3 0	2 0	3 0	8 0	0 0	0 0	1 1	0 0	1 0	9 0		
Jenkins	0 0	1 0	5 0	0 0	6 0	0 0	0 0	0 0	0 0	0 0	6 0		
Johnson	0 0	2 0	3 0	0 0	5 0	0 0	0 0	0 0	0 0	0 0	5 0		
Jones	0 0	0 0	4 0	1 0	5 0	0 0	0 0	0 0	0 0	0 0	5 0		
Lamar	0 0	2 0	6 0	3 0	11 0	0 0	0 0	1 1	0 0	1 0	12 0		
Laurens	0 0	9 0	14 1	2 0	25 0	0 0	1 1	1 1	0 0	2 1	27 0		
Lee	0 0	2 0	2 0	0 0	4 0	0 0	0 0	0 0	0 0	0 0	4 0		
Liberty	0 0	23 1	7 0	6 1	36 1	0 0	0 0	1 1	0 0	1 0	37 1		
Lincoln	0 0	3 0	2 0	1 0	6 0	0 0	0 0	0 0	0 0	0 0	6 0		
Long	0 0	3 0	3 0	0 0	6 0	0 0	2 2	0 0	0 0	2 1	8 0		
Lowndes	0 0	25 1	28 1	7 1	60 1	0 0	0 0	1 1	1 3	2 1	62 1		
Lumpkin	0 0	6 0	4 0	2 0	12 0	0 0	0 0	0 0	0 0	0 0	12 0		
Macon	1 1	8 0	5 0	2 0	16 0	0 0	0 0	1 1	0 0	1 0	17 0		
Madison	0 0	7 0	5 0	0 0	12 0	0 0	1 1	1 1	0 0	2 1	14 0		
Marion	0 0	2 0	1 0	0 0	3 0	0 0	0 0	1 1	0 0	1 0	4 0		
McDuffie	0 0	12 0	12 1	4 1	28 1	0 0	1 1	0 0	0 0	1 0	29 1		
McIntosh	0 0	4 0	4 0	0 0	8 0	0 0	0 0	0 0	0 0	0 0	8 0		
Meriwether	2 3	6 0	7 0	5 1	20 0	0 0	1 1	0 0	1 3	2 1	22 0		
Miller	0 0	2 0	1 0	1 0	4 0	0 0	0 0	0 0	0 0	0 0	4 0		
Mitchell	0 0	9 0	9 0	5 1	23 0	0 0	1 1	0 0	0 0	1 0	24 0		
Monroe	0 0	5 0	8 0	1 0	14 0	0 0	0 0	0 0	0 0	0 0	14 0		
Montgomery	0 0	0 0	0 0	0 0	0 0	0 0	0 0	1 1	0 0	1 0	1 0		
Morgan	0 0	4 0	4 0	1 0	9 0	0 0	0 0	0 0	0 0	0 0	9 0		
Murray	0 0	9 0	4 0	3 0	16 0	0 0	1 1	0 0	0 0	1 0	17 0		
Muscogee	3 4	76 3	67 3	19 3	165 3	0 0	1 1	3 3	1 3	5 2	170 3		
Newton	0 0	30 1	18 1	5 1	53 1	0 0	1 1	0 0	1 3	2 1	55 1		
Oconee	0 0	4 0	2 0	0 0	6 0	0 0	0 0	1 1	0 0	1 0	7 0		

(continued)

Georgia Department of Corrections
Office of Planning and Analysis

Inmate statistical profile

Sample: ACTIVE PRISONERS SERVING LIFE EXCLUDING JAIL
Active inmates 05/19/2005

Requestor: Statistics

Home County by current age & sex

(continued)

Home County	M E N				W O M E N				Grand Total %		
	Age 00-21 %	Age 22-39 %	Age 40-54 %	Age 55-99 %	Men Total %	Age 00-21 %	Age 22-39 %	Age 40-54 %		Age 55-99 %	Women Total %
Oglethorpe	0 0	3 0	4 0	0 0	7 0	0 0	0 0	1 1	0 0	1 0	8 0
Paulding	2 3	3 0	8 0	2 0	15 0	0 0	0 0	1 1	1 3	2 1	17 0
Peach	0 0	6 0	2 0	0 0	8 0	0 0	0 0	1 1	0 0	1 0	9 0
Pickens	0 0	3 0	3 0	1 0	7 0	0 0	0 0	0 0	0 0	0 0	7 0
Pierce	0 0	4 0	1 0	1 0	6 0	0 0	1 1	0 0	0 0	1 0	7 0
Pike	0 0	1 0	1 0	0 0	2 0	0 0	0 0	0 0	0 0	0 0	2 0
Polk	0 0	15 1	7 0	3 0	25 0	0 0	0 0	0 0	0 0	0 0	25 0
Pulaski	0 0	2 0	4 0	0 0	6 0	0 0	1 1	0 0	0 0	1 0	7 0
Putnam	0 0	6 0	12 1	3 0	21 0	0 0	0 0	0 0	0 0	0 0	21 0
Quitman	0 0	3 0	0 0	0 0	3 0	0 0	0 0	0 0	0 0	0 0	3 0
Rabun	0 0	3 0	2 0	0 0	5 0	0 0	0 0	0 0	0 0	0 0	5 0
Randolph	0 0	2 0	3 0	1 0	6 0	0 0	0 0	0 0	0 0	0 0	6 0
Richmond	7 9	142 6	90 4	19 3	258 5	0 0	10 9	3 3	2 6	15 6	273 5
Rockdale	1 1	6 0	12 1	3 0	22 0	0 0	0 0	1 1	0 0	1 0	23 0
Schley	0 0	2 0	1 0	0 0	3 0	0 0	0 0	0 0	0 0	0 0	3 0
Screven	0 0	1 0	3 0	2 0	6 0	0 0	0 0	0 0	0 0	0 0	6 0
Seminole	0 0	4 0	4 0	1 0	9 0	0 0	1 1	0 0	0 0	1 0	10 0
Spalding	1 1	32 1	26 1	8 1	67 1	1 13	2 2	0 0	1 3	4 2	71 1
Stephens	0 0	2 0	3 0	6 1	11 0	0 0	0 0	0 0	0 0	0 0	11 0
Stewart	0 0	2 0	1 0	0 0	3 0	0 0	0 0	0 0	0 0	0 0	3 0
Sumter	0 0	4 0	12 1	3 0	19 0	0 0	0 0	0 0	0 0	0 0	19 0
Talbot	0 0	7 0	3 0	0 0	10 0	0 0	0 0	1 1	0 0	1 0	11 0
Taliaferro	0 0	0 0	0 0	1 0	1 0	0 0	0 0	0 0	0 0	0 0	1 0
Tattnall	1 1	13 1	2 0	1 0	17 0	0 0	0 0	0 0	0 0	0 0	17 0
Taylor	0 0	11 0	6 0	1 0	18 0	0 0	0 0	0 0	0 0	0 0	18 0
Telfair	0 0	7 0	1 0	1 0	9 0	0 0	0 0	0 0	0 0	0 0	9 0
Terrell	0 0	12 0	3 0	0 0	15 0	0 0	0 0	0 0	0 0	0 0	15 0
Thomas	1 1	12 0	17 1	5 1	35 1	0 0	0 0	2 2	0 0	2 1	37 1
Tift	1 1	25 1	23 1	6 1	55 1	0 0	0 0	0 0	1 3	1 0	56 1
Toombs	0 0	15 1	11 1	1 0	27 1	0 0	1 1	0 0	0 0	1 0	28 1
Treutlen	0 0	4 0	3 0	0 0	7 0	0 0	0 0	0 0	0 0	0 0	7 0
Troup	1 1	16 1	26 1	4 1	47 1	1 13	1 1	1 1	1 3	4 2	51 1
Turner	0 0	4 0	5 0	1 0	10 0	0 0	0 0	0 0	0 0	0 0	10 0
Twiggs	1 1	2 0	5 0	0 0	8 0	0 0	0 0	0 0	0 0	0 0	8 0
Upton	1 1	8 0	5 0	2 0	16 0	0 0	0 0	1 1	0 0	1 0	17 0

(continued)

Georgia Department of Corrections
Office of Planning and Analysis

Inmate statistical profile

Sample: ACTIVE PRISONERS SERVING LIFE EXCLUDING JAIL
Active inmates 05/19/2005

Requestor: Statistics

Home County by current age & sex

(continued)

Home County	Age		Age		M E N				Age		Age		W O M E N				Grand					
	00-21	%	22-39	%	Age	%	Age	%	Total	%	00-21	%	22-39	%	40-54	%	55-99	%	Total	%	Total	%
Walker	0	0	8	0	14	1	4	1	26	0	0	0	1	1	2	2	0	0	3	1	29	1
Walton	1	1	18	1	21	1	2	0	42	1	0	0	0	0	0	0	1	3	1	0	43	1
Ware	0	0	12	0	10	0	9	1	31	1	0	0	0	0	0	0	0	0	0	0	31	1
Warren	0	0	2	0	4	0	2	0	8	0	0	0	0	0	0	0	0	0	0	0	8	0
Washington	0	0	6	0	10	0	1	0	17	0	0	0	2	2	0	0	0	0	2	1	19	0
Wayne	0	0	5	0	9	0	4	1	18	0	1	13	0	0	0	0	0	0	1	0	19	0
Webster	0	0	2	0	1	0	0	0	3	0	0	0	0	0	0	0	0	0	0	0	3	0
Wheeler	0	0	1	0	1	0	2	0	4	0	0	0	0	0	0	0	0	0	0	0	4	0
White	0	0	1	0	5	0	0	0	6	0	0	0	0	0	0	0	0	0	0	0	6	0
Whitfield	0	0	10	0	24	1	11	2	45	1	0	0	1	1	1	1	0	0	2	1	47	1
Wilcox	0	0	0	0	3	0	2	0	5	0	1	13	0	0	0	0	0	0	1	0	6	0
Wilkes	0	0	3	0	3	0	3	0	9	0	0	0	0	0	0	0	0	0	0	0	9	0
Wilkinson	0	0	6	0	5	0	0	0	11	0	0	0	0	0	0	0	0	0	0	0	11	0
Worth	0	0	9	0	8	0	2	0	19	0	0	0	2	2	2	2	0	0	4	2	23	0
Total reported	75	100	2516	100	2142	100	609	100	5342	100	8	100	114	100	88	100	32	100	242	100	5584	100
Percent reported	86.2		90.6		88.9		87.5		89.5		88.9		92.7		90.7		97.0		92.4		89.6	
Not reported	12		262		267		87		628		1		9		9		1		20		648	
Total	87		2778		2409		696		5970		9		123		97		33		262		6232	

Georgia Department of Corrections
Office of Planning and Analysis

Inmate statistical profile

Sample: ACTIVE PRISONERS SERVING LIFE EXCLUDING JAIL
Active inmates 05/19/2005

Requestor: Statistics

Probation To Follow Prison by current age & sex

Prob After Prison	M E N						W O M E N						Grand									
	Age 00-21		Age 22-39		Age 40-54		Age 55-99		Men Total		Age 00-21			Age 22-39		Age 40-54		Age 55-99		Women Total		
PROBATION TO FOLLOW	2	2	193	7	208	9	55	8	458	8	1	11	2	2	6	6	1	3	10	4	468	8
NO PROBATION	85	98	2585	93	2201	91	641	92	5512	92	8	89	121	98	91	94	32	97	252	96	5764	92
Total reported	87	100	2778	100	2409	100	696	100	5970	100	9	100	123	100	97	100	33	100	262	100	6232	100
Percent reported	100.0		100.0		100.0		100.0		100.0		100.0		100.0		100.0		100.0		100.0		100.0	
NOT REPORTED	0		0		0		0		0		0		0		0		0		0		0	
Total	87		2778		2409		696		5970		9		123		97		33		262		6232	

Georgia Department of Corrections
Office of Planning and Analysis

Inmate statistical profile

Sample: ACTIVE PRISONERS SERVING LIFE EXCLUDING JAIL
Active inmates 05/19/2005

Requestor: Statistics

Admission Type by current age & sex

Admission Type	M E N					W O M E N					Grand Total %
	Age 00-21 %	Age 22-39 %	Age 40-54 %	Age 55-99 %	Men Total %	Age 00-21 %	Age 22-39 %	Age 40-54 %	Age 55-99 %	Women Total %	
COMMITTED FROM COURT	86 99	2438 88	1885 78	509 73	4918 82	9 100	119 97	93 96	30 91	251 96	5169 83
RETURN APPEAL/BOND	0 0	2 0	1 0	0 0	3 0	0 0	0 0	0 0	0 0	0 0	3 0
PAROLE REV/NEW SENT	0 0	186 7	311 13	112 16	609 10	0 0	2 2	3 3	1 3	6 2	615 10
PAR REV/NO NEW SENT	0 0	19 1	61 3	27 4	107 2	0 0	1 1	1 1	0 0	2 1	109 2
PROB VIOL/TOTAL REV	0 0	0 0	0 0	0 0	0 0	0 0	0 0	0 0	0 0	0 0	0 0
PROB VIOL/PARTIAL	0 0	16 1	40 2	9 1	65 1	0 0	0 0	0 0	0 0	0 0	65 1
ADMIT FM OTHER CUST	0 0	2 0	1 0	5 1	8 0	0 0	0 0	0 0	0 0	0 0	8 0
SHOCK INCARCERATION	0 0	0 0	0 0	0 0	0 0	0 0	0 0	0 0	0 0	0 0	0 0
PROB REV/REMAINDER	0 0	101 4	54 2	3 0	158 3	0 0	1 1	0 0	2 6	3 1	161 3
NEW SENT/PAR REV PND	0 0	1 0	4 0	1 0	6 0	0 0	0 0	0 0	0 0	0 0	6 0
LIFE W/O PAROLE	1 1	7 0	3 0	0 0	11 0	0 0	0 0	0 0	0 0	0 0	11 0
PAROLE REV BOOT CAMP	0 0	0 0	0 0	0 0	0 0	0 0	0 0	0 0	0 0	0 0	0 0
PAR REV/RSN UNKNOWN	0 0	3 0	32 1	29 4	64 1	0 0	0 0	0 0	0 0	0 0	64 1
PROBATION/PAROLE REV	0 0	0 0	0 0	0 0	0 0	0 0	0 0	0 0	0 0	0 0	0 0
PB PAROLE RESCINDED	0 0	0 0	0 0	0 0	0 0	0 0	0 0	0 0	0 0	0 0	0 0
PROB REVOC/SPEC COND	0 0	0 0	0 0	0 0	0 0	0 0	0 0	0 0	0 0	0 0	0 0
PAR REV/REVOC CENTER	0 0	2 0	16 1	1 0	19 0	0 0	0 0	0 0	0 0	0 0	19 0
INFORMATION ONLY	0 0	0 0	0 0	0 0	0 0	0 0	0 0	0 0	0 0	0 0	0 0
INCOMPLETE SENT PKG	0 0	0 0	0 0	0 0	0 0	0 0	0 0	0 0	0 0	0 0	0 0
HANCOCK REVOC CENTER	0 0	0 0	0 0	0 0	0 0	0 0	0 0	0 0	0 0	0 0	0 0
WHITWORTH DETENTION	0 0	0 0	0 0	0 0	0 0	0 0	0 0	0 0	0 0	0 0	0 0
DCYS AT RISK	0 0	0 0	0 0	0 0	0 0	0 0	0 0	0 0	0 0	0 0	0 0
OTHER	0 0	0 0	0 0	0 0	0 0	0 0	0 0	0 0	0 0	0 0	0 0
Total reported	87 100	2777 100	2408 100	696 100	5968 100	9 100	123 100	97 100	33 100	262 100	6230 100
Percent reported	100.0	100.0	100.0	100.0	100.0	100.0	100.0	100.0	100.0	100.0	100.0
UNKNOWN	0	1	1	0	2	0	0	0	0	0	2
Total	87	2778	2409	696	5970	9	123	97	33	262	6232

Inmate statistical profile

Sample: ACTIVE PRISONERS SERVING LIFE EXCLUDING JAIL
Active inmates 05/19/2005

Requestor: Statistics

Release Type by current age & sex

Release Type	M E N					W O M E N					Grand Total %											
	Age 00-21	Age 22-39	Age 40-54	Age 55-99	Men Total %	Age 00-21	Age 22-39	Age 40-54	Age 55-99	Women Total %												
PAROLE	0	0	1	0	1	0	2	0	0	0	0	0	2									
Active	87	100	2780	100	2415	100	697	100	5979	100	9	100	123	100	97	100	33	100	262	100	6241	100
Total	87		2778		2409		696		5970		9		123		97		33		262		6232	

Georgia Department of Corrections
Office of Planning and Analysis

Inmate statistical profile

Sample: ACTIVE PRISONERS SERVING LIFE EXCLUDING JAIL
Active inmates 05/19/2005

Requestor: Statistics

Institution by current age & sex

Institution	M E N						W O M E N						Grand Total %			
	Age 00-21 %	Age 22-39 %	Age 40-54 %	Age 55-99 %	Men Total %	Age 00-21 %	Age 22-39 %	Age 40-54 %	Age 55-99 %	Women Total %						
Albany Trans Ctr	0	0	1	0	2	0	2	0	5	0	0	0	0	0	5	0
Atlanta Trans Ctr(M)	0	0	11	0	16	1	2	0	29	0	0	0	0	0	29	0
Macon Trans Ctr	0	0	3	0	9	0	2	0	14	0	0	0	0	0	14	0
Metro Trans Ctr (W)	0	0	0	0	0	0	0	0	0	0	1	1	3	3	4	0
Savannah Mens TC	0	0	1	0	7	0	0	0	8	0	0	0	0	0	8	0
Augusta Trans Ctr	0	0	2	0	3	0	1	0	6	0	0	0	0	0	6	0
Coastal Trans Ctr	0	0	1	0	4	0	2	0	7	0	0	0	0	0	7	0
LaGrange Trans Ctr	0	0	0	0	2	0	0	0	2	0	0	0	0	0	2	0
Clayton Trans Ctr	0	0	0	0	7	0	1	0	8	0	0	0	0	0	8	0
Central State Hosp	0	0	0	0	1	0	0	0	1	0	0	0	0	0	1	0
Coweta County	0	0	0	0	2	0	0	0	2	0	0	0	0	0	2	0
Gwinnett County	0	0	0	0	1	0	0	0	1	0	0	0	0	0	1	0
Jackson County	0	0	0	0	0	0	1	0	1	0	0	0	0	0	1	0
Jefferson County	0	0	0	0	1	0	0	0	1	0	0	0	0	0	1	0
Mitchell County	0	0	0	0	1	0	0	0	1	0	0	0	0	0	1	0
Troup County	0	0	0	0	1	0	0	0	1	0	0	0	0	0	1	0
Ware Prison	8	9	161	6	117	5	21	3	307	5	0	0	0	0	307	5
Lowndes Prison	0	0	1	0	3	0	0	0	4	0	0	0	0	0	4	0
Dodge Prison	0	0	53	2	65	3	16	2	134	2	0	0	0	0	134	2
Phillips Prison	3	3	89	3	108	4	30	4	230	4	0	0	0	0	230	4
Walker Prison	0	0	8	0	21	1	4	1	33	1	0	0	0	0	33	1
Wayne Prison	0	0	1	0	6	0	0	0	7	0	0	0	0	0	7	0
Arrendale Prison	7	8	2	0	2	0	1	0	12	0	4	44	35	28	74	28
Montgomery Prison	0	0	1	0	5	0	1	0	7	0	0	0	0	0	7	0
Lee Prison	0	0	16	1	26	1	4	1	46	1	0	0	0	0	46	1
Georgia State Prison	7	8	225	8	178	7	41	6	451	8	0	0	1	1	452	7
Mens Prison	0	0	8	0	32	1	67	10	107	2	0	0	0	0	107	2
Jackson Prison-Diag	3	3	26	1	10	0	4	1	43	1	0	0	0	0	43	1
Jackson Prison-Perm	0	0	1	0	0	0	1	0	2	0	0	0	0	0	2	0
Coastal Prison	1	1	46	2	25	1	9	1	81	1	0	0	0	0	81	1
Scott Prison	0	0	59	2	52	2	15	2	126	2	0	0	0	0	126	2
Rivers Prison	1	1	70	3	93	4	23	3	187	3	0	0	0	0	187	3
Rutledge Prison	0	0	38	1	60	2	16	2	114	2	0	0	0	0	114	2
Central Prison	0	0	67	2	115	5	37	5	219	4	0	0	0	0	219	4
Augusta Med Prison	3	3	79	3	92	4	39	6	213	4	0	0	0	0	213	3
Rogers Prison	0	0	7	0	9	0	1	0	17	0	0	0	0	0	17	0

(continued)

Georgia Department of Corrections
Office of Planning and Analysis

Inmate statistical profile

Sample: ACTIVE PRISONERS SERVING LIFE EXCLUDING JAIL
Active inmates 05/19/2005

Requestor: Statistics

Institution by current age & sex

(CONTINUED)

Institution	M E N					Men Total	W O M E N					Women Total	Grand Total									
	Age 00-21	Age 22-39	Age 40-54	Age 55-99	Age Total		Age 00-21	Age 22-39	Age 40-54	Age 55-99	Age Total											
Burruss Prison	0	0	1	0	5	0	2	0	8	0	0	0	0	0	0	0	8	0				
Bostick Prison	0	0	4	0	37	2	28	4	69	1	0	0	0	0	0	0	69	1				
Valdosta Prison	3	3	106	4	96	4	29	4	234	4	0	0	0	0	0	0	234	4				
Hays Prison	7	8	120	4	97	4	23	3	247	4	0	0	0	0	0	0	247	4				
Hancock Prison	4	5	239	9	153	6	38	5	434	7	0	0	0	0	0	0	434	7				
Telfair Prison	9	10	178	6	109	5	25	4	321	5	0	0	0	0	0	0	321	5				
Autry Prison	6	7	153	6	105	4	27	4	291	5	0	0	0	0	0	0	291	5				
Johnson Prison	1	1	54	2	55	2	17	2	127	2	0	0	0	0	0	0	127	2				
Wilcox Prison	1	1	59	2	73	3	19	3	152	3	0	0	0	0	0	0	152	2				
Calhoun Prison	4	5	155	6	72	3	22	3	253	4	0	0	0	0	0	0	253	4				
Dooly Prison	0	0	69	2	85	4	26	4	180	3	0	0	0	0	0	0	180	3				
Macon Prison	3	3	285	10	154	6	38	5	480	8	0	0	0	0	0	0	480	8				
Smith Prison	10	11	205	7	106	4	16	2	337	6	0	0	0	0	0	0	337	5				
Homerville Prison	0	0	2	0	8	0	0	0	10	0	0	0	0	0	0	0	10	0				
Washington Women Pris	1	1	25	1	17	1	3	0	46	1	0	0	0	0	0	0	46	1				
Baldwin Prison	2	2	17	1	16	1	3	0	38	1	0	0	0	0	0	0	38	1				
Metro Womens Prison	0	0	0	0	0	0	0	0	0	0	1	11	35	28	31	32	14	42	81	31	81	1
Pulaski Womens Pris	0	0	0	0	0	0	0	0	0	0	4	44	52	42	35	36	11	33	102	39	102	2
Pelham PreTrans Unit	0	0	5	0	14	1	2	0	21	0	0	0	0	0	0	0	0	0	0	0	21	0
D Ray James Prison	2	2	27	1	38	2	5	1	72	1	0	0	0	0	0	0	0	0	0	0	72	1
Coffee Corr Facility	0	0	44	2	37	2	14	2	95	2	0	0	0	0	0	0	0	0	0	0	95	2
Wheeler Corr Facilty	1	1	53	2	56	2	18	3	128	2	0	0	0	0	0	0	0	0	0	0	128	2
Total reported	174	100	5556	100	4818	100	1392	100	11940	100	18	100	246	100	194	100	66	100	524	100	12464	100
Percent reported	100.0		100.0		100.0		100.0		100.0		100.0		100.0		100.0		100.0		100.0		100.0	
Not Reported	0		0		0		0		0		0		0		0		0		0		0	
Total	87		2778		2409		696		5970		9		123		97		33		262		6232	

Inmate statistical profile

Sample: ACTIVE PRISONERS SERVING LIFE EXCLUDING JAIL
Active inmates 05/19/2005

Requestor: Statistics

Misdemeanors And Felonies by current age & sex

Crime Type	M E N					W O M E N					Grand Total %											
	Age 00-21	Age % 22-39	Age % 40-54	Age % 55-99	Men % Total	Age % 00-21	Age % 22-39	Age % 40-54	Age % 55-99	Women % Total												
MISDEMEANOR	0	0	0	0	0	0	0	0	0	0	0	0										
FELONY	87	100	2778	100	2409	100	696	100	5970	100	9	100	123	100	97	100	33	100	262	100	6232	100
Total reported	87	100	2778	100	2409	100	696	100	5970	100	9	100	123	100	97	100	33	100	262	100	6232	100
Percent reported	100.0		100.0		100.0		100.0		100.0		100.0		100.0		100.0		100.0		100.0		100.0	
NOT REPORTED	0		0		0		0		0		0		0		0		0		0		0	
Total	87		2778		2409		696		5970		9		123		97		33		262		6232	

Inmate statistical profile

Sample: ACTIVE PRISONERS SERVING LIFE EXCLUDING JAIL
Active inmates 05/19/2005

Requestor: Statistics

Crimes By Group by current age & sex

Crimes By Group	M E N					W O M E N					Grand Total %
	Age 00-21 %	Age 22-39 %	Age 40-54 %	Age 55-99 %	Men Total %	Age 00-21 %	Age 22-39 %	Age 40-54 %	Age 55-99 %	Women Total %	
HOMICIDE	63 72	1968 71	1465 61	499 72	3995 67	8 89	114 93	88 91	31 94	241 92	4236 68
ABORTION	0 0	0 0	0 0	0 0	0 0	0 0	0 0	0 0	0 0	0 0	0 0
BODILY INJRY&REL OFF	12 14	197 7	130 5	28 4	367 6	0 0	6 5	3 3	1 3	10 4	377 6
ARSON & REL OFF	0 0	0 0	0 0	0 0	0 0	0 0	0 0	0 0	0 0	0 0	0 0
DAMAGE OF PROPERTY	0 0	0 0	0 0	0 0	0 0	0 0	0 0	0 0	0 0	0 0	0 0
BURGLARY & REL OFF	0 0	5 0	5 0	0 0	10 0	0 0	0 0	0 0	0 0	0 0	10 0
FORGERY & REL OFF	0 0	0 0	4 0	1 0	5 0	0 0	0 0	0 0	0 0	0 0	5 0
THEFT	0 0	1 0	2 0	0 0	3 0	0 0	0 0	0 0	0 0	0 0	3 0
ROBBERY	7 8	300 11	279 12	48 7	634 11	1 11	3 2	2 2	0 0	6 2	640 10
SEXUAL OFFENSES	5 6	239 9	456 19	116 17	816 14	0 0	0 0	2 2	0 0	2 1	818 13
OBSCENITY CRIMES	0 0	0 0	0 0	0 0	0 0	0 0	0 0	0 0	0 0	0 0	0 0
TREASON & REL OFF	0 0	0 0	0 0	0 0	0 0	0 0	0 0	0 0	0 0	0 0	0 0
CRIMES INVOLVNG GOVT	0 0	1 0	1 0	0 0	2 0	0 0	0 0	0 0	0 0	0 0	2 0
FALSIFICATIONS	0 0	0 0	0 0	0 0	0 0	0 0	0 0	0 0	0 0	0 0	0 0
OBSTRUCT LAW ENFORCE	0 0	0 0	1 0	0 0	1 0	0 0	0 0	0 0	0 0	0 0	1 0
DISORDERLY CONDUCT	0 0	0 0	0 0	0 0	0 0	0 0	0 0	0 0	0 0	0 0	0 0
GAMBLING & REL OFF	0 0	0 0	0 0	0 0	0 0	0 0	0 0	0 0	0 0	0 0	0 0
CRUELTY TO CHILDREN	0 0	0 0	0 0	0 0	0 0	0 0	0 0	0 0	0 0	0 0	0 0
CRIMES WITH GUNS	0 0	4 0	8 0	1 0	13 0	0 0	0 0	1 1	0 0	1 0	14 0
INVASION PRIVACY	0 0	0 0	0 0	0 0	0 0	0 0	0 0	0 0	0 0	0 0	0 0
RACKETEERING	0 0	0 0	0 0	0 0	0 0	0 0	0 0	0 0	0 0	0 0	0 0
DRUG ABUSE OFFENSES	0 0	51 2	52 2	3 0	106 2	0 0	0 0	1 1	1 3	2 1	108 2
DRUG TRAFFICKING	0 0	4 0	5 0	0 0	9 0	0 0	0 0	0 0	0 0	0 0	9 0
AUTO CRIMES	0 0	0 0	0 0	0 0	0 0	0 0	0 0	0 0	0 0	0 0	0 0
REVENUE & CONTRABAND	0 0	0 0	0 0	0 0	0 0	0 0	0 0	0 0	0 0	0 0	0 0
CRIMES OF OTH STATES	0 0	0 0	0 0	0 0	0 0	0 0	0 0	0 0	0 0	0 0	0 0
MISC. FELONIES	0 0	0 0	0 0	0 0	0 0	0 0	0 0	0 0	0 0	0 0	0 0
MISDEMEANORS	0 0	0 0	0 0	0 0	0 0	0 0	0 0	0 0	0 0	0 0	0 0
Total reported	87 100	2770 100	2408 100	696 100	5961 100	9 100	123 100	97 100	33 100	262 100	6223 100
Percent reported	100.0	99.7	100.0	100.0	99.8	100.0	100.0	100.0	100.0	100.0	99.9
NOT REPORTED	0	8	1	0	9	0	0	0	0	0	9
Total	87	2778	2409	696	5970	9	123	97	33	262	6232

Inmate statistical profile

Sample: ACTIVE PRISONERS SERVING LIFE EXCLUDING JAIL
Active inmates 05/19/2005

Requestor: Statistics

Most Serious Offense by current age & sex

Most Serious Offense	M E N					W O M E N					Grand Total %												
	Age 00-21 %	Age 22-39 %	Age 40-54 %	Age 55-99 %	Men Total %	Age 00-21 %	Age 22-39 %	Age 40-54 %	Age 55-99 %	Women Total %													
MISC HOMICIDE OFFENS	0	0	8	0	1	0	0	0	9	0	0	0	0	0	0	0	0	9	0				
MURDER	63	72	1967	71	1464	61	498	72	3992	67	8	89	114	93	88	91	31	94	241	92	4233	68	
VOLUNTARY MANSLAUGHT	0	0	1	0	1	0	1	0	3	0	0	0	0	0	0	0	0	0	0	0	0	3	0
AGGRAV ASSAULT	0	0	4	0	4	0	1	0	9	0	0	0	0	0	0	0	0	0	0	0	0	9	0
AGGRAV BATTERY	0	0	1	0	0	0	0	0	1	0	0	0	0	0	0	0	0	0	0	0	0	1	0
TERRORIST THREATS & FALSE IMPRISONMENT	0	0	1	0	0	0	0	0	1	0	0	0	0	0	0	0	0	0	0	0	0	1	0
KIDNAPPING	12	14	190	7	125	5	26	4	353	6	0	0	6	5	3	3	1	3	10	4	363	6	
AGGRAV ASSAULT POLCE	0	0	0	0	0	0	1	0	1	0	0	0	0	0	0	0	0	0	0	0	0	1	0
AGGRAV STALKING	0	0	0	0	1	0	0	0	1	0	0	0	0	0	0	0	0	0	0	0	0	1	0
BURGLARY	0	0	5	0	5	0	0	0	10	0	0	0	0	0	0	0	0	0	0	0	0	10	0
FORGERY 1ST DEGREE	0	0	0	0	4	0	1	0	5	0	0	0	0	0	0	0	0	0	0	0	0	5	0
THEFT BY TAKING	0	0	1	0	2	0	0	0	3	0	0	0	0	0	0	0	0	0	0	0	0	3	0
ROBBERY	0	0	3	0	2	0	2	0	7	0	0	0	0	0	0	0	0	0	0	0	0	7	0
ARMED ROBBERY	7	8	297	11	277	11	46	7	627	11	1	11	3	2	2	2	0	0	6	2	633	10	
RAPE	5	6	227	8	411	17	97	14	740	12	0	0	0	0	2	2	0	0	2	1	742	12	
AGGRAV SODOMY	0	0	9	0	25	1	13	2	47	1	0	0	0	0	0	0	0	0	0	0	0	47	1
CHILD MOLESTATION	0	0	1	0	5	0	2	0	8	0	0	0	0	0	0	0	0	0	0	0	0	8	0
AGGRAV CHILD MOLESTA	0	0	2	0	15	1	4	1	21	0	0	0	0	0	0	0	0	0	0	0	0	21	0
OBSTR OF LAW ENF OFF	0	0	1	0	1	0	0	0	2	0	0	0	0	0	0	0	0	0	0	0	0	2	0
ESCAPE	0	0	0	0	1	0	0	0	1	0	0	0	0	0	0	0	0	0	0	0	0	1	0
POSS OF FIREARM DUR	0	0	1	0	2	0	0	0	3	0	0	0	0	0	0	0	0	0	0	0	0	3	0
POSS OF CERTAIN WEAP	0	0	0	0	1	0	0	0	1	0	0	0	0	0	0	0	0	0	0	0	0	1	0
POSS FIREARM CONVCT	0	0	3	0	5	0	1	0	9	0	0	0	0	0	1	1	0	0	1	0	10	0	
S/D NARCOTICS OPIATE	0	0	6	0	5	0	0	0	11	0	0	0	0	0	0	0	0	0	0	0	0	11	0
S/D OF MARIJUANA	0	0	1	0	3	0	0	0	4	0	0	0	0	0	0	0	0	0	0	0	0	4	0
POSS NARCOTICS OPIAT	0	0	0	0	2	0	0	0	2	0	0	0	0	0	0	0	0	0	0	0	0	2	0
VIOL GA CNTRL SBST A	0	0	2	0	4	0	0	0	6	0	0	0	0	1	1	0	0	1	0	1	0	7	0
UNLWFL MFG/DEL/DIST	0	0	1	0	1	0	0	0	2	0	0	0	0	0	0	0	0	0	0	0	0	2	0
S/D CONT SUB PUBLIC	0	0	2	0	0	0	0	0	2	0	0	0	0	0	0	0	0	0	0	0	0	2	0
S/D CONT SUB SCHOOL	0	0	1	0	0	0	0	0	1	0	0	0	0	0	0	0	0	0	0	0	0	1	0
S/D COCAINE	0	0	33	1	30	1	3	0	66	1	0	0	0	0	0	0	1	3	1	0	67	1	
POSS OF COCAINE	0	0	5	0	7	0	0	0	12	0	0	0	0	0	0	0	0	0	0	0	0	12	0

(continued)

Inmate statistical profile

Sample: ACTIVE PRISONERS SERVING LIFE EXCLUDING JAIL
Active inmates 05/19/2005

Requestor: Statistics

Most Serious Offense by current age & sex (CONTINUED)

Most Serious Offense	M E N					W O M E N					Grand Total %
	Age 00-21 %	Age 22-39 %	Age 40-54 %	Age 55-99 %	Men Total %	Age 00-21 %	Age 22-39 %	Age 40-54 %	Age 55-99 %	Women Total %	
TRAF COCAINE LESS 20	0	4	4	0	8	0	0	0	0	0	8
TRAF NARCOTIC LESS 1	0	0	1	0	1	0	0	0	0	0	1
Total	87	2778	2409	696	5970	9	123	97	33	262	6232

Inmate statistical profile

Sample: ACTIVE PRISONERS SERVING LIFE EXCLUDING JAIL
Active inmates 05/19/2005

Requestor: Statistics

Most Serious Crime Type by current age & sex

Crime Type	M E N					W O M E N					Grand Total	%										
	Age 00-21	Age % 22-39	Age % 40-54	Age % 55-99	Men % Total	Age 00-21	Age % 22-39	Age % 40-54	Age % 55-99	Women % Total												
VIOL/PERSN	82	94	2473	89	1875	78	575	83	5005	84	9	100	123	100	93	96	32	97	257	98	5262	84
NVIOL/PERS	0	0	1	0	2	0	0	0	3	0	0	0	0	0	0	0	0	0	0	0	3	0
PROPERTY	0	0	6	0	11	0	1	0	18	0	0	0	0	0	0	0	0	0	0	0	18	0
DRUG SALES	0	0	48	2	44	2	3	0	95	2	0	0	0	0	0	0	1	3	1	0	96	2
DRUG POSSN	0	0	7	0	13	1	0	0	20	0	0	0	0	0	1	1	0	0	1	0	21	0
ALCOHOL	0	0	0	0	0	0	0	0	0	0	0	0	0	0	0	0	0	0	0	0	0	0
HABIT/DUI	0	0	0	0	0	0	0	0	0	0	0	0	0	0	0	0	0	0	0	0	0	0
SEX OFFEND	5	6	239	9	456	19	116	17	816	14	0	0	0	0	2	2	0	0	2	1	818	13
OTHER	0	0	4	0	8	0	1	0	13	0	0	0	0	0	1	1	0	0	1	0	14	0
Total	87		2778		2409		696		5970		9		123		97		33		262		6232	