

Active Inmates Serving Life Sentences by Race and Gender

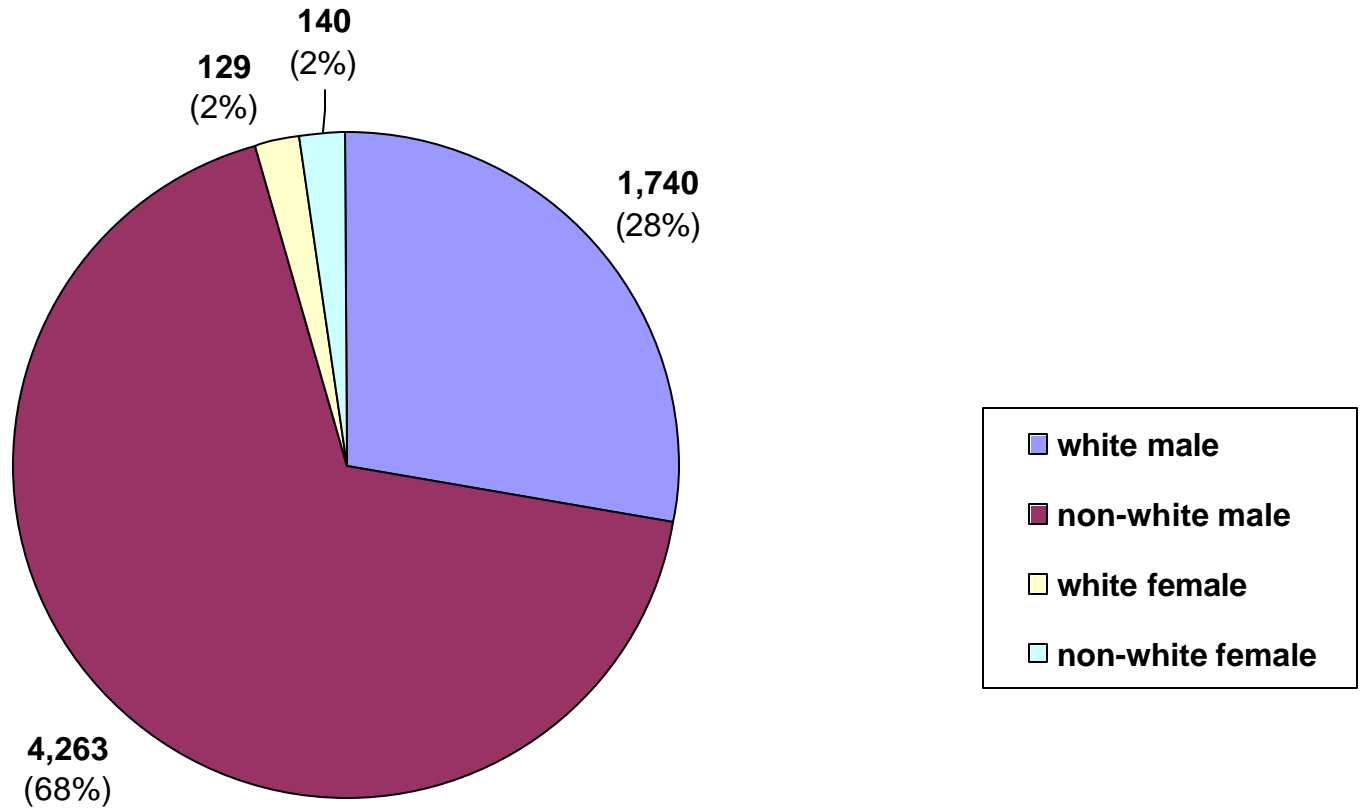

Prior Incarcerations Actives Serving Life

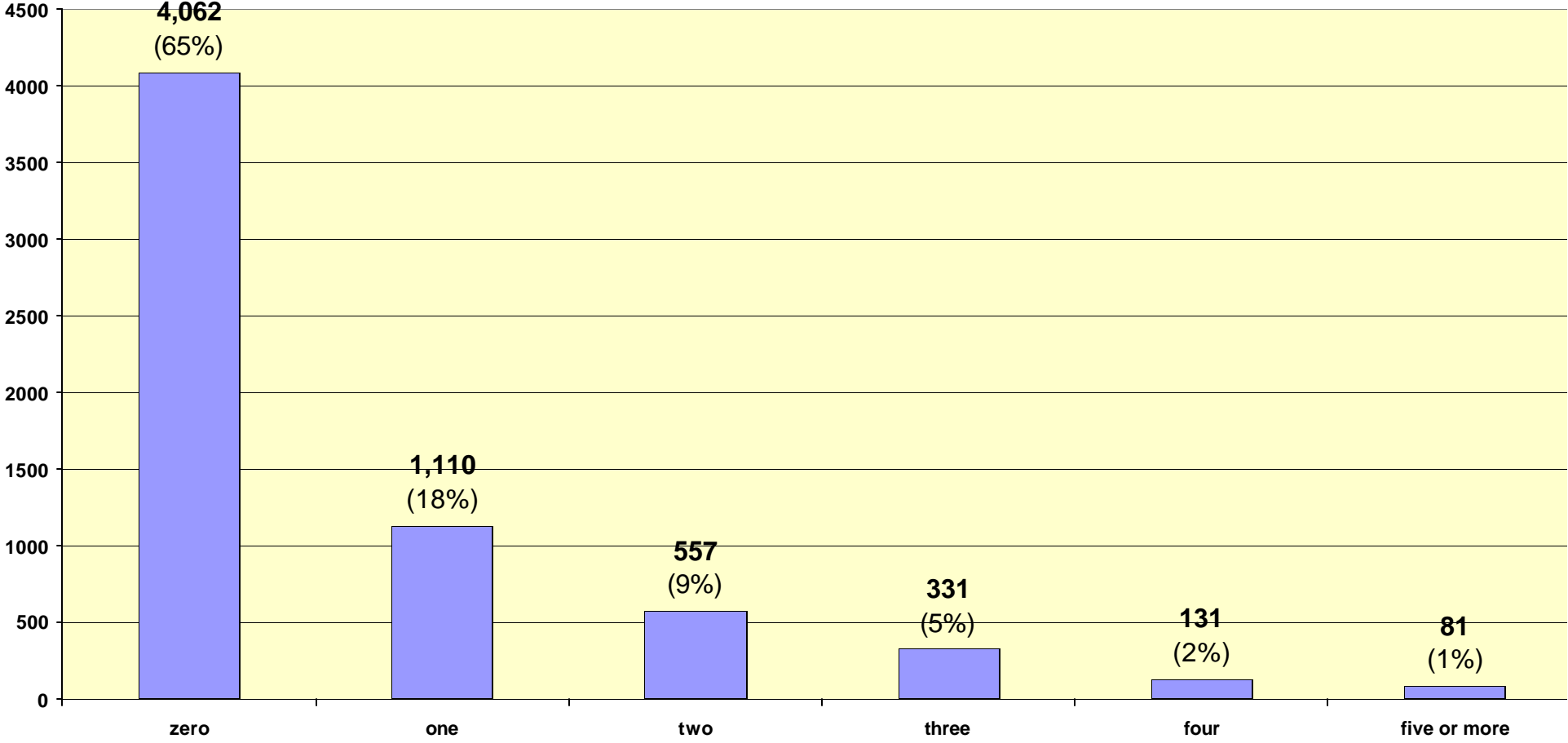

Actives Serving Life by Crime Type

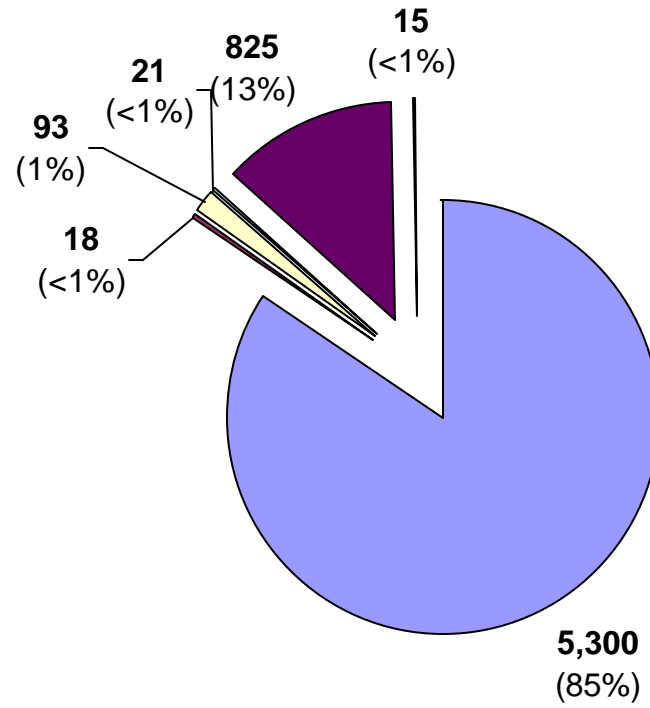

Inmate statistical profile
TABLE OF CONTENTS FOR ACTIVE PRISONERS SERVING LIFE EXCLUDING JAIL

Title	PAGE
-----	-----
RACE AND SEX.....	2
Culture Fair IQ Scores.....	3
Self-Rpt Socioeconomic Class.....	4
Self-Rpt Environment To Age 16.....	5
Self-Rpt Education Level.....	6
Functional Reading Level (WRAT Scores)..	7
Functional Math Level (WRAT Scores)....	8
Functional Spelling Level (WRAT Scores)..	9
Self-Rpt Guardian Status To Age 16.....	10
Self-Rpt Employment Status Before Prison	11
Self-Rpt Marital Status At Admission....	12
Self-Rpt Number Of Children At Admission	13
Self-Rpt Religious Affiliation.....	14
Self-Rpt Family Behavior Patterns *....	15
Inmate Diagnostic Behavior Problem *....	16
Physical Profile (General Condition)....	17
Security Status.....	18
Number Of Sentences.....	19
Number Of Disciplinarys.....	20
Number Of Escapes.....	21
Number Of Prior Georgia Incarcerations *	22
Number Of Transfers.....	23
County Of Conviction.....	24
Circ Of Conviction.....	29
Home County.....	31
Prison Sentence In Years.....	36
Probation To Follow Prison.....	37
Admission Type.....	38
Release Type.....	39
Inst By Group.....	40
Institution.....	41
Misdemeanors And Felonies.....	43
Crimes By Group.....	44
Most Serious Offense.....	45
Most Serious Crime Type.....	47

Inmate statistical profile

Sample: ACTIVE PRISONERS SERVING LIFE EXCLUDING JAIL
Active inmates 06/23/2005

Requestor: Statistics

RACE AND SEX by current age & sex

RACE AND SEX	M E N					W O M E N					Grand Total %																											
	Age 00-21 %	Age 22-39 %	Age 40-54 %	Age 55-99 %	Men Total %	Age 00-21 %	Age 22-39 %	Age 40-54 %	Age 55-99 %	Women Total %																												
WHITE MALE	21 23 586 21 794 33 339 48 1740 29	0 0 0 0 0 0 0 0 0 0	0 0 0 0 0 0 0 0 0 0	6 50 50 40 52 54 21 60 129 48	1740 28	NON WHITE MALE	70 77 2207 79 1620 67 366 52 4263 71	0 0 0 0 0 0 0 0 0 0	0 0 0 0 0 0 0 0 0 0	4263 68	WHITE FEMALE	0 0 0 0 0 0 0 0 0 0	6 50 50 40 52 54 21 60 129 48	129 2	NON WHITE FEMALE	0 0 0 0 0 0 0 0 0 0	6 50 75 60 45 46 14 40 140 52	140 2	Total reported	91 100 2793 100 2414 100 705 100 6003 100	12 100 125 100 97 100 35 100 269 100	6272 100	Percent reported	100.0 100.0 100.0 100.0 100.0	100.0 100.0 100.0 100.0 100.0	100.0	NOT REPORTED	0 0 0 0 0	0 0 0 0 0	0	Total	91 2793 2414 705 6003	12 125 97 35 269	6272	AVERAGE AGE	19.98 31.44 46.18 60.28 40.58	20.08 31.03 46.42 61.69 40.08	40.56
Total reported	91 100 2793 100 2414 100 705 100 6003 100	12 100 125 100 97 100 35 100 269 100	6272 100	Percent reported	100.0 100.0 100.0 100.0 100.0	100.0 100.0 100.0 100.0 100.0	100.0	NOT REPORTED	0 0 0 0 0	0 0 0 0 0	0	Total	91 2793 2414 705 6003	12 125 97 35 269	6272	AVERAGE AGE	19.98 31.44 46.18 60.28 40.58	20.08 31.03 46.42 61.69 40.08	40.56																			
NOT REPORTED	0 0 0 0 0	0 0 0 0 0	0	Total	91 2793 2414 705 6003	12 125 97 35 269	6272	AVERAGE AGE	19.98 31.44 46.18 60.28 40.58	20.08 31.03 46.42 61.69 40.08	40.56																											
AVERAGE AGE	19.98 31.44 46.18 60.28 40.58	20.08 31.03 46.42 61.69 40.08	40.56																																			

Inmate statistical profile

Sample: ACTIVE PRISONERS SERVING LIFE EXCLUDING JAIL
Active inmates 06/23/2005

Requestor: Statistics

Culture Fair IQ Scores by current age & sex

IQ Score	M E N					W O M E N					Grand Total %											
	Age 00-21	Age % 22-39	Age % 40-54	Age % 55-99	Men % Total	Age % 00-21	Age % 22-39	Age % 40-54	Age % 55-99	Women % Total												
LESS THAN 70	5	6	3	7	5	0	0	8	7	9	7	24	9	318	5							
70 AND UP	82	94	2580	97	2094	93	580	90	5336	95	11	100	112	93	86	91	23	77	232	91	5568	95
Total reported	87	100	2650	100	2249	100	644	100	5630	100	11	100	120	100	95	100	30	100	256	100	5886	100
Percent reported	95.6		94.9		93.2		91.3		93.8		91.7		96.0		97.9		85.7		95.2		93.8	
NOT REPORTED	4		143		165		61		373		1		5		2		5		13		386	
Total	91		2793		2414		705		6003		12		125		97		35		269		6272	
AVERAGE IQ	95.51		101.00		98.16		95.16		99.11		107.09		96.98		91.34		85.10		93.93		98.89	

Inmate statistical profile

Sample: ACTIVE PRISONERS SERVING LIFE EXCLUDING JAIL
Active inmates 06/23/2005

Requestor: Statistics

Self-Rpt Socioeconomic Class by current age & sex

Socioeconomic Class	M E N					W O M E N					Grand Total %
	Age 00-21 %	Age 22-39 %	Age 40-54 %	Age 55-99 %	Men Total %	Age 00-21 %	Age 22-39 %	Age 40-54 %	Age 55-99 %	Women Total %	
WELFARE	15 17	277 10	241 10	43 6	576 10	2 17	20 16	6 6	0 0	28 11	604 10
OCC EMPLOY	6 7	177 7	72 3	16 2	271 5	0 0	2 2	0 0	1 3	3 1	274 5
MINIMUM STD	32 37	1094 41	938 40	343 51	2407 42	4 33	42 34	28 29	16 50	90 34	2497 41
MIDDLE	31 36	1114 41	1070 46	269 40	2484 43	6 50	61 49	58 61	15 47	140 53	2624 43
OTHER	3 3	27 1	16 1	3 0	49 1	0 0	0 0	3 3	0 0	3 1	52 1
Total reported	87 100	2689 100	2337 100	674 100	5787 100	12 100	125 100	95 100	32 100	264 100	6051 100
Percent reported	95.6	96.3	96.8	95.6	96.4	100.0	100.0	97.9	91.4	98.1	96.5
NOT RPTD	4	104	77	31	216	0	0	2	3	5	221
Total	91	2793	2414	705	6003	12	125	97	35	269	6272

Inmate statistical profile

Sample: ACTIVE PRISONERS SERVING LIFE EXCLUDING JAIL
Active inmates 06/23/2005

Requestor: Statistics

Self-Rpt Environment To Age 16 by current age & sex

Environment	M E N						W O M E N						Grand									
	Age		Age		Age		Age		Age		Age			Women								
	00-21	%	22-39	%	40-54	%	55-99	%	Total	%	00-21	%	22-39	%	40-54	%	55-99	%	Total	%		
RURAL/FARM	1	1	77	3	151	6	106	15	335	6	0	0	7	6	5	5	5	16	17	6	352	6
RURAL/NFARM	2	2	136	5	183	8	60	9	381	6	4	33	13	10	6	6	0	0	23	9	404	7
S.M.S.A	33	38	1156	42	851	36	216	32	2256	38	2	17	22	18	21	22	9	29	54	20	2310	38
URBAN	25	29	542	20	467	20	104	15	1138	19	2	17	47	38	28	29	4	13	81	31	1219	20
SMALL TOWN	26	30	820	30	683	29	196	29	1725	29	4	33	36	29	35	36	13	42	88	33	1813	30
OTHER	0	0	14	1	11	0	2	0	27	0	0	0	0	0	1	1	0	0	1	0	28	0
Total reported	87	100	2745	100	2346	100	684	100	5862	100	12	100	125	100	96	100	31	100	264	100	6126	100
Percent reported	95.6		98.3		97.2		97.0		97.7		100.0		100.0		99.0		88.6		98.1		97.7	
NOT RPTD	4		48		68		21		141		0		0		1		4		5		146	
Total	91		2793		2414		705		6003		12		125		97		35		269		6272	

Inmate statistical profile

Sample: ACTIVE PRISONERS SERVING LIFE EXCLUDING JAIL
Active inmates 06/23/2005

Requestor: Statistics

Self-Rpt Education Level by current age & sex

Education Level	M E N					W O M E N					Grand Total %
	Age 00-21	Age % 22-39	Age % 40-54	Age % 55-99	Men % Total	Age 00-21	Age % 22-39	Age % 40-54	Age % 55-99	Women % Total	
LESS THAN GRADE 7	2 2	57 2	81 3	95 14	235 4	0 0	3 2	4 4	5 15	12 5	247 4
GRADE 7	1 1	81 3	65 3	42 6	189 3	0 0	6 5	3 3	2 6	11 4	200 3
GRADE 8	22 25	293 11	193 8	80 12	588 10	1 8	19 15	7 7	2 6	29 11	617 10
GRADE 9	29 33	476 17	295 12	56 8	856 14	7 58	15 12	3 3	2 6	27 10	883 14
GRADE 10	17 20	585 21	357 15	79 11	1038 18	2 17	21 17	14 15	4 12	41 16	1079 17
GRADE 11	12 14	565 21	290 12	52 8	919 16	1 8	20 16	7 7	2 6	30 11	949 15
GRADE 12	4 5	482 17	800 34	194 28	1480 25	1 8	20 16	34 36	10 30	65 25	1545 25
MORE THAN GRADE 12	0 0	216 8	295 12	90 13	601 10	0 0	19 15	23 24	6 18	48 18	649 11
Total reported	87 100	2755 100	2376 100	688 100	5906 100	12 100	123 100	95 100	33 100	263 100	6169 100
Percent reported	95.6	98.6	98.4	97.6	98.4	100.0	98.4	97.9	94.3	97.8	98.4
NOT REPORTED	4	38	38	17	97	0	2	2	2	6	103
Total	91	2793	2414	705	6003	12	125	97	35	269	6272
AVG EDUCATION LEVEL	9.26	10.65	11.41	10.30	10.90	9.50	11.37	12.49	11.33	11.68	10.93

* NOTE: THE FIELD LABLED "LESS THAN GRADE 7" WAS CORRECTED IN MARCH 1989: MISSING DATA FOR INMATES STILL IN DIAGNOSTICS NOW HAS BEEN REMOVED FROM THIS FIELD AND IDENTIFIED AS "NOT REPORTED" INFORMATION.

Inmate statistical profile

Sample: ACTIVE PRISONERS SERVING LIFE EXCLUDING JAIL
Active inmates 06/23/2005

Requestor: Statistics

Functional Reading Level (WRAT Scores) by current age & sex

WRAT Reading Score	M E N					W O M E N					Grand Total %
	Age 00-21	Age % 22-39	Age % 40-54	Age % 55-99	Men % Total	Age 00-21	Age % 22-39	Age % 40-54	Age % 55-99	Women % Total	
LESS THAN GRADE 6	39 45	888 33	950 44	276 46	2153 39	2 18	33 28	25 27	12 39	72 28	2225 38
6TH THRU 8TH GRADE	19 22	601 23	489 22	115 19	1224 22	3 27	28 23	21 22	7 23	59 23	1283 22
GRADE 9	8 9	234 9	160 7	33 6	435 8	0 0	4 3	4 4	2 6	10 4	445 8
GRADE 10	4 5	133 5	82 4	28 5	247 4	0 0	6 5	7 7	2 6	15 6	262 5
GRADE 11	3 3	132 5	94 4	21 4	250 5	0 0	5 4	4 4	2 6	11 4	261 5
GRADE 12	11 13	500 19	351 16	119 20	981 18	1 9	11 9	6 6	1 3	19 7	1000 17
MORE THAN GRADE 12	3 3	172 6	56 3	8 1	239 4	5 45	33 28	27 29	5 16	70 27	309 5
Total reported	87 100	2660 100	2182 100	600 100	5529 100	11 100	120 100	94 100	31 100	256 100	5785 100
Percent reported	95.6	95.2	90.4	85.1	92.1	91.7	96.0	96.9	88.6	95.2	92.2
NOT REPORTED	4	133	232	105	474	1	5	3	4	13	487
Total	91	2793	2414	705	6003	12	125	97	35	269	6272
AVG READING SCORE	7.18	8.16	7.24	7.11	7.66	10.16	8.94	8.80	7.52	8.77	7.71

Inmate statistical profile

Sample: ACTIVE PRISONERS SERVING LIFE EXCLUDING JAIL
Active inmates 06/23/2005

Requestor: Statistics

Functional Math Level (WRAT Scores) by current age & sex

WRAT Math Score	M E N					W O M E N					Grand Total %
	Age 00-21	Age % 22-39	Age % 40-54	Age % 55-99	Men % Total	Age 00-21	Age % 22-39	Age % 40-54	Age % 55-99	Women % Total	
LESS THAN GRADE 6	45 52	752 28	875 40	271 45	1943 35	3 27	31 26	39 41	13 42	86 33	2029 35
6TH THRU 8TH GRADE	33 38	1356 51	895 41	179 30	2463 44	4 36	64 53	27 28	12 39	107 42	2570 44
GRADE 9	4 5	224 8	148 7	42 7	418 8	2 18	13 11	11 12	2 6	28 11	446 8
GRADE 10	3 3	139 5	114 5	40 7	296 5	0 0	4 3	6 6	2 6	12 5	308 5
GRADE 11	1 1	83 3	74 3	25 4	183 3	0 0	2 2	3 3	0 0	5 2	188 3
GRADE 12	1 1	85 3	76 3	39 7	201 4	0 0	1 1	3 3	0 0	4 2	205 4
MORE THAN GRADE 12	0 0	22 1	6 0	4 1	32 1	2 18	5 4	6 6	2 6	15 6	47 1
Total reported	87 100	2661 100	2188 100	600 100	5536 100	11 100	120 100	95 100	31 100	257 100	5793 100
Percent reported	95.6	95.3	90.6	85.1	92.2	91.7	96.0	97.9	88.6	95.5	92.4
NOT REPORTED	4	132	226	105	467	1	5	2	4	12	479
Total	91	2793	2414	705	6003	12	125	97	35	269	6272
AVG MATH SCORE	6.00	7.19	6.72	6.69	6.93	8.27	7.29	7.31	6.35	7.23	6.94

Inmate statistical profile

Sample: ACTIVE PRISONERS SERVING LIFE EXCLUDING JAIL
Active inmates 06/23/2005

Requestor: Statistics

Functional Spelling Level (WRAT Scores) by current age & sex

WRAT Spelling Score	M E N					W O M E N					Grand Total %
	Age 00-21	Age % 22-39	Age % 40-54	Age % 55-99	Men % Total	Age 00-21	Age % 22-39	Age % 40-54	Age % 55-99	Women % Total	
LESS THAN GRADE 6	46 53	1005 38	1190 55	343 57	2584 47	0 0	29 24	30 32	15 48	74 29	2658 46
6TH THRU 8TH GRADE	21 24	786 30	499 23	117 19	1423 26	5 45	37 31	19 20	6 19	67 26	1490 26
GRADE 9	8 9	208 8	117 5	26 4	359 6	2 18	14 12	5 5	2 6	23 9	382 7
GRADE 10	4 5	192 7	95 4	23 4	314 6	0 0	11 9	5 5	1 3	17 7	331 6
GRADE 11	2 2	126 5	65 3	14 2	207 4	1 9	4 3	5 5	4 13	14 5	221 4
GRADE 12	5 6	257 10	193 9	73 12	528 10	0 0	11 9	6 6	0 0	17 7	545 9
MORE THAN GRADE 12	1 1	85 3	24 1	5 1	115 2	3 27	14 12	25 26	3 10	45 18	160 3
Total reported	87 100	2659 100	2183 100	601 100	5530 100	11 100	120 100	95 100	31 100	257 100	5787 100
Percent reported	95.6	95.2	90.4	85.2	92.1	91.7	96.0	97.9	88.6	95.5	92.3
NOT REPORTED	4	134	231	104	473	1	5	2	4	12	485
Total	91	2793	2414	705	6003	12	125	97	35	269	6272
AVG SPELLING SCORE	6.30	7.33	6.23	6.08	6.75	9.73	8.49	8.50	6.75	8.34	6.82

Inmate statistical profile

Sample: ACTIVE PRISONERS SERVING LIFE EXCLUDING JAIL
Active inmates 06/23/2005

Requestor: Statistics

Self-Rpt Guardian Status To Age 16 by current age & sex

Guardian Status	M E N					W O M E N					Grand Total %
	Age 00-21 %	Age 22-39 %	Age 40-54 %	Age 55-99 %	Men Total %	Age 00-21 %	Age 22-39 %	Age 40-54 %	Age 55-99 %	Women Total %	
ORPHANAGE	91 105	2795 101	2420 103	706 103	6012 102	12 100	125 100	97 102	35 106	269 102	6281 102
FATHER ONLY	3 3	82 3	68 3	17 2	170 3	1 8	1 1	2 2	1 3	5 2	175 3
FTR MTR HD	3 3	127 5	98 4	17 2	245 4	1 8	3 2	5 5	0 0	9 3	254 4
MOTHER ONLY	45 52	1359 49	818 35	198 29	2420 41	7 58	54 43	22 23	13 39	96 36	2516 41
MTR FTR HD	20 23	753 27	1055 45	359 52	2187 37	2 17	44 35	55 58	18 55	119 45	2306 37
OTH FEMALE	1 1	51 2	50 2	17 2	119 2	0 0	2 2	4 4	0 0	6 2	125 2
OTH MALE	0 0	9 0	12 1	2 0	23 0	0 0	0 0	2 2	0 0	2 1	25 0
STEP-PARNTS	1 1	47 2	31 1	9 1	88 1	0 0	0 0	0 0	0 0	0 0	88 1
FOSTER HOME	1 1	30 1	30 1	12 2	73 1	0 0	0 0	2 2	0 0	2 1	75 1
GRAND PRNTS	13 15	227 8	154 7	46 7	440 7	1 8	18 14	3 3	1 3	23 9	463 8
OTHER	0 0	67 2	38 2	10 1	115 2	0 0	3 2	0 0	0 0	3 1	118 2
Total reported	178 100	5547 100	4774 100	1393 100	11892 100	24 100	250 100	192 100	68 100	534 100	12426 100
Percent reported	95.6	98.6	97.8	97.6	98.1	100.0	100.0	97.9	94.3	98.5	98.1
NOT RPTD	4	39	54	17	114	0	0	2	2	4	118
Total	91	2793	2414	705	6003	12	125	97	35	269	6272

Inmate statistical profile

Sample: ACTIVE PRISONERS SERVING LIFE EXCLUDING JAIL
Active inmates 06/23/2005

Requestor: Statistics

Self-Rpt Employment Status Before Prison by current age & sex

Employment	M E N					W O M E N					Grand Total %
	Age 00-21 %	Age 22-39 %	Age 40-54 %	Age 55-99 %	Men Total %	Age 00-21 %	Age 22-39 %	Age 40-54 %	Age 55-99 %	Women Total %	
FULL TIME	13 15	926 36	918 40	264 40	2121 38	2 20	34 33	22 24	4 13	62 26	2183 37
PART TIME	12 14	231 9	106 5	37 6	386 7	0 0	5 5	2 2	1 3	8 3	394 7
UNEMPL < 6M	3 4	358 14	364 16	114 17	839 15	1 10	14 13	19 21	9 28	43 18	882 15
UNEMPL > 6M	12 14	636 24	789 35	200 30	1637 29	0 0	25 24	38 42	14 44	77 32	1714 29
NEVER WORKD	37 44	377 14	33 1	6 1	453 8	4 40	22 21	6 7	0 0	32 14	485 8
STUDENT	6 7	49 2	11 0	2 0	68 1	2 20	3 3	0 0	0 0	5 2	73 1
INCAPABLE	1 1	25 1	58 3	38 6	122 2	1 10	1 1	4 4	4 13	10 4	132 2
OTHER	0 0	0 0	0 0	0 0	0 0	0 0	0 0	0 0	0 0	0 0	0 0
Total reported	84 100	2602 100	2279 100	661 100	5626 100	10 100	104 100	91 100	32 100	237 100	5863 100
Percent reported	92.3	93.2	94.4	93.8	93.7	83.3	83.2	93.8	91.4	88.1	93.5
NOT RPTD	7	191	135	44	377	2	21	6	3	32	409
Total	91	2793	2414	705	6003	12	125	97	35	269	6272

* NOTE: THE FIELD LABELD "OTHER" WAS CORRECTED IN APRIL 1989; INMATES CODED "PRE-OTIS NOT REPORTED" NOW HAVE BEEN REMOVED FROM THIS FIELD AND IDENTIFIED AS "NOT REPORTED".

Inmate statistical profile

Sample: ACTIVE PRISONERS SERVING LIFE EXCLUDING JAIL
Active inmates 06/23/2005

Requestor: Statistics

Self-Rpt Marital Status At Admission by current age & sex

Marital Status	M E N					W O M E N					Grand Total %	
	Age 00-21 %	Age 22-39 %	Age 40-54 %	Age 55-99 %	Men Total %	Age 00-21 %	Age 22-39 %	Age 40-54 %	Age 55-99 %	Women Total %		
SINGLE	86 100	2103 76	991 42	124 18	3304 56	12 100	86 69	23 24	4 13	125 47	3429 56	
MARRIED	0 0	174 6	379 16	166 24	719 12	0 0	9 9	7 7	20 21	4 13	33 12	752 12
SEPARATED	0 0	62 2	167 7	63 9	292 5	0 0	9 7	9 9	3 9	21 8	313 5	
DIVORCED	0 0	87 3	356 15	166 24	609 10	0 0	6 6	5 5	18 19	8 25	32 12	641 10
WIDOWED	0 0	33 1	105 4	72 10	210 4	0 0	6 5	14 15	12 38	32 12	242 4	
COMMON LAW	0 0	299 11	369 16	94 14	762 13	0 0	9 7	12 13	1 3	22 8	784 13	
OTHER	0 0	3 0	1 0	1 0	5 0	0 0	0 0	0 0	0 0	0 0	5 0	
Total reported	86 100	2761 100	2368 100	686 100	5901 100	12 100	125 100	96 100	32 100	265 100	6166 100	
Percent reported	94.5	98.9	98.1	97.3	98.3	100.0	100.0	99.0	91.4	98.5	98.3	
NOT RPTD	5	32	46	19	102	0	0	1	3	4	106	
Total	91	2793	2414	705	6003	12	125	97	35	269	6272	

Inmate statistical profile

Sample: ACTIVE PRISONERS SERVING LIFE EXCLUDING JAIL
Active inmates 06/23/2005

Requestor: Statistics

Self-Rpt Number Of Children At Admission by current age & sex

Number Of Children	M E N					W O M E N					Grand Total %
	Age 00-21 %	Age 22-39 %	Age 40-54 %	Age 55-99 %	Men Total %	Age 00-21 %	Age 22-39 %	Age 40-54 %	Age 55-99 %	Women Total %	
NO CHILDREN	59 68	1287 48	647 30	136 22	2129 38	10 83	41 34	11 12	2 6	64 24	2193 38
ONE CHILD	22 25	696 26	555 26	123 20	1396 25	1 8	27 22	26 28	2 6	56 21	1452 25
TWO CHILDREN	2 2	355 13	431 20	129 21	917 17	1 8	26 21	28 30	9 26	64 24	981 17
THREE CHILDREN	3 3	208 8	258 12	104 17	573 10	0 0	17 14	16 17	11 32	44 17	617 11
FOUR CHILDREN	1 1	84 3	114 5	65 10	264 5	0 0	6 5	8 9	6 18	20 8	284 5
FIVE CHILDREN	0 0	30 1	67 3	28 4	125 2	0 0	2 2	1 1	1 3	4 2	129 2
MORE THAN 5 CHILDREN	0 0	32 1	53 2	44 7	129 2	0 0	3 2	4 4	3 9	10 4	139 2
Total reported	87 100	2692 100	2125 100	629 100	5533 100	12 100	122 100	94 100	34 100	262 100	5795 100
Percent reported	95.6	96.4	88.0	89.2	92.2	100.0	97.6	96.9	97.1	97.4	92.4
NOT REPORTED	4	101	289	76	470	0	3	3	1	7	477
Total	91	2793	2414	705	6003	12	125	97	35	269	6272
AVG NUM CHILDREN	.45	1.04	1.65	2.26	1.41	.25	1.49	2.11	2.97	1.85	1.43

* NOTE: THE FIELD LABELED "NO CHILDREN" WAS CORRECTED IN MARCH 1989: MISSING DATA FOR INMATES STILL IN DIAGNOSTICS NOW HAS BEEN REMOVED FROM THIS FIELD AND IDENTIFIED AS "NOT REPORTED" INFORMATION.

Georgia Department of Corrections
Office of Planning and Analysis

Inmate statistical profile

Sample: ACTIVE PRISONERS SERVING LIFE EXCLUDING JAIL
Active inmates 06/23/2005

Requestor: Statistics

Self-Rpt Religious Affiliation by current age & sex

Religion	M E N					W O M E N					Grand Total %											
	Age 00-21	Age % 22-39	Age % 40-54	Age % 55-99	Men % Total	Age 00-21	Age % 22-39	Age % 40-54	Age % 55-99	Women % Total												
ISLAM	3	3	146	5	95	4	16	2	260	5	0	0	2	2	0	0	0	0	2	1	262	4
CATHOLIC	5	6	83	3	83	4	23	4	194	3	2	17	7	6	3	3	1	3	13	5	207	4
BAPTIST	24	28	1164	44	1316	59	394	61	2898	51	4	33	72	59	50	53	18	60	144	55	3042	52
METHODIST	1	1	49	2	75	3	31	5	156	3	0	0	2	2	8	8	0	0	10	4	166	3
EPISCOPLN	0	0	4	0	4	0	2	0	10	0	0	0	0	0	1	1	1	3	2	1	12	0
PRESBYTRN	0	0	4	0	10	0	5	1	19	0	0	0	0	0	0	0	1	3	1	0	20	0
CHC OF GOD	0	0	32	1	29	1	16	2	77	1	0	0	1	1	3	3	0	0	4	2	81	1
HOLINESS	3	3	94	4	119	5	33	5	249	4	1	8	13	11	11	12	4	13	29	11	278	5
JEWISH	0	0	0	0	3	0	1	0	4	0	0	0	0	0	0	0	0	0	0	0	4	0
ANGLICAN	0	0	0	0	0	0	0	0	0	0	0	0	1	1	0	0	0	0	1	0	1	0
GRK ORTHDX	0	0	0	0	1	0	0	0	1	0	0	0	0	0	0	0	0	0	0	0	1	0
HINDU	0	0	1	0	0	0	0	0	1	0	0	0	0	0	0	0	0	0	0	0	1	0
BUDDHIST	0	0	4	0	1	0	1	0	6	0	0	0	0	0	0	0	0	0	0	0	6	0
TAOIST	0	0	0	0	0	0	0	0	0	0	0	0	0	0	0	0	0	0	0	0	0	0
SHINTOIST	0	0	1	0	0	0	0	0	1	0	0	0	0	0	0	0	0	0	0	0	1	0
SEVEN D AD	0	0	8	0	4	0	1	0	13	0	0	0	0	0	0	0	0	0	0	0	13	0
JEHOVAH WT	1	1	23	1	17	1	2	0	43	1	0	0	0	0	1	1	0	0	1	0	44	1
LATR DAY S	0	0	3	0	1	0	0	0	4	0	0	0	0	0	0	0	0	0	0	0	4	0
QUAKER	0	0	0	0	0	0	0	0	0	0	0	0	0	0	0	0	0	0	0	0	0	0
OTHER PROD	17	20	316	12	94	4	31	5	458	8	5	42	14	11	8	8	2	7	29	11	487	8
NONE	23	27	478	18	184	8	37	6	722	13	0	0	5	4	5	5	0	0	10	4	732	12
OTHER	9	10	260	10	190	9	57	9	516	9	0	0	6	5	5	5	3	10	14	5	530	9
Total reported	86	100	2670	100	2226	100	650	100	5632	100	12	100	123	100	95	100	30	100	260	100	5892	100
Percent reported	94.5		95.6		92.2		92.2		93.8		100.0		98.4		97.9		85.7		96.7		93.9	
NOT RPTD	5		123		188		55		371		0		2		2		5		9		380	
Total	91		2793		2414		705		6003		12		125		97		35		269		6272	

Inmate statistical profile

Sample: ACTIVE PRISONERS SERVING LIFE EXCLUDING JAIL
Active inmates 06/23/2005

Requestor: Statistics

Self-Rpt Family Behavior Patterns * by current age & sex

Family Behavior	M E N					W O M E N					Grand Total %
	Age 00-21	Age % 22-39	Age % 40-54	Age % 55-99	Men % Total	Age 00-21	Age % 22-39	Age % 40-54	Age % 55-99	Women % Total	
CRIMINLTY	22 18	768 22	598 27	133 25	1521 24	7 19	47 18	17 18	6 15	77 18	1598 24
ALCOHOLISM	14 12	346 10	328 15	93 17	781 12	7 19	28 11	21 23	7 18	63 15	844 13
DRUG ABUSE	10 8	229 7	98 4	15 3	352 6	5 14	28 11	7 8	2 5	42 10	394 6
DOMINERING	0 0	10 0	13 1	2 0	25 0	3 8	18 7	8 9	5 13	34 8	59 1
MIGRANT	0 0	31 1	45 2	8 1	84 1	1 3	2 1	1 1	0 0	4 1	88 1
INFL BTGS	3 2	120 4	111 5	23 4	257 4	4 11	26 10	10 11	4 10	44 10	301 4
PERMISSIVE	0 0	4 0	14 1	7 1	25 0	1 3	8 3	1 1	1 3	11 3	36 1
FATH ABSNT	55 45	1551 45	801 36	206 38	2613 41	6 17	63 25	16 17	9 23	94 22	2707 40
MOTH ABSNT	16 13	331 10	192 9	44 8	583 9	1 3	17 7	6 6	2 5	26 6	609 9
NONE	1 1	37 1	19 1	6 1	63 1	1 3	20 8	6 6	3 8	30 7	93 1
Total reported	121 100	3427 100	2219 100	537 100	6304 100	36 100	257 100	93 100	39 100	425 100	6729 100
Percent reported	80.2	87.0	89.4	90.4	88.2	91.7	88.0	83.5	91.4	87.0	88.2
OTHER	18	363	257	68	706	1	15	16	3	35	741
Total	91	2793	2414	705	6003	12	125	97	35	269	6272

* NOTE: SINCE THERE CAN BE UP TO FIVE BEHAVIOR CODES PER INMATE, THE NUMBER OF CASES REPORTED IN THE DETAIL LINES AND THE TOTAL REPORTED LINE MAY EXCEED THE TOTAL NUMBER OF CASES. IN SHORT, THIS TABLE COUNTS THE NUMBER OF BEHAVIOR PROBLEMS, NOT INMATES.

Inmate statistical profile

Sample: ACTIVE PRISONERS SERVING LIFE EXCLUDING JAIL
Active inmates 06/23/2005

Requestor: Statistics

Inmate Diagnostic Behavior Problem * by current age & sex

Diagnostic Problem	M E N						W O M E N						Grand Total %
	Age 00-21 %	Age 22-39 %	Age 40-54 %	Age 55-99 %	Men Total %	Age 00-21 %	Age 22-39 %	Age 40-54 %	Age 55-99 %	Women Total %			
ALCOHOLIC	3 2	116 2	145 3	58 5	322 3	2 6	2 1	16 10	1 2	21 4	343 3		
ALCOH ABSE	28 14	753 14	763 17	198 17	1742 15	1 3	18 8	14 9	5 11	38 8	1780 15		
DRUG EXP	14 7	808 15	488 11	72 6	1382 12	1 3	22 9	15 9	3 7	41 9	1423 12		
DRUG ABSE	50 25	894 16	787 18	118 10	1849 16	3 10	42 18	30 18	2 4	77 16	1926 16		
NARC ADDCT	1 1	59 1	111 2	16 1	187 2	1 3	1 0	4 2	0 0	6 1	193 2		
EPILEPTIC	2 1	33 1	27 1	9 1	71 1	0 0	1 0	2 1	0 0	3 1	74 1		
MANIPULTVE	24 12	431 8	208 5	43 4	706 6	0 0	5 2	0 0	1 2	6 1	712 6		
ASSAULTIVE	66 33	1668 30	1133 25	333 28	3200 28	12 39	80 34	39 24	12 27	143 30	3343 28		
ESCAPE TEND	2 1	93 2	180 4	90 8	365 3	0 0	1 0	3 2	0 0	4 1	369 3		
SUICIDAL	7 4	138 3	137 3	31 3	313 3	5 16	19 8	8 5	3 7	35 7	348 3		
WITHDRAWN	0 0	28 1	34 1	11 1	73 1	3 10	9 4	3 2	2 4	17 4	90 1		
PR RLTY CT	0 0	44 1	58 1	17 1	119 1	2 6	5 2	3 2	1 2	11 2	130 1		
HOMOSEXUAL	0 0	10 0	12 0	8 1	30 0	1 3	9 4	5 3	0 0	15 3	45 0		
NONE	1 1	177 3	243 5	111 9	532 5	0 0	5 2	14 9	7 16	26 5	558 5		
OTHER	1 1	62 1	67 1	32 3	162 1	0 0	0 0	0 0	3 7	3 1	165 1		
NOT RPTD	0 0	150 3	86 2	26 2	262 2	0 0	17 7	7 4	5 11	29 6	291 2		
Total reported	200 100	5469 100	4479 100	1174 100	11322 100	31 100	236 100	164 100	45 100	476 100	11798 100		
Percent reported	98.9	99.8	100.0	99.9	99.9	100.0	100.0	99.0	100.0	99.6	99.9		
UNKNOWN	1	5	0	1	7	0	0	1	0	1	8		
Total	91	2793	2414	705	6003	12	125	97	35	269	6272		

* NOTE: SINCE THERE CAN BE UP TO FIVE BEHAVIOR CODES PER INMATE, THE NUMBER OF CASES REPORTED IN THE DETAIL LINES AND THE TOTAL REPORTED LINE MAY EXCEED THE TOTAL NUMBER OF CASES. IN SHORT, THIS TABLE COUNTS THE NUMBER OF BEHAVIOR PROBLEMS, NOT INMATES.

Inmate statistical profile

Sample: ACTIVE PRISONERS SERVING LIFE EXCLUDING JAIL
Active inmates 06/23/2005

Requestor: Statistics

Physical Profile (General Condition) by current age & sex

Physical Profile	M E N						W O M E N						Grand Total %									
	Age 00-21		Age 22-39		Age 40-54		Age 55-99		Men % Total		Age 00-21			Age 22-39		Age 40-54		Age 55-99		Women % Total		
NO LIMITATION	84	94	2284	82	1504	63	256	37	4128	69	11	92	99	83	59	63	8	24	177	68	4305	69
DEFECT NO MAJOR LIMIT	4	4	310	11	582	24	227	32	1123	19	1	8	11	9	14	15	11	32	37	14	1160	19
DEFECT MAJOR LIMIT	1	1	175	6	311	13	206	29	693	12	0	0	10	8	20	22	15	44	45	17	738	12
VERY MAJOR DEFECT	0	0	2	0	5	0	11	2	18	0	0	0	0	0	0	0	0	0	0	0	18	0
Total reported	89	100	2771	100	2402	100	700	100	5962	100	12	100	120	100	93	100	34	100	259	100	6221	100
Percent reported	97.8		99.2		99.5		99.3		99.3		100.0		96.0		95.9		97.1		96.3		99.2	
NOT REPORTED	2		22		12		5		41		0		5		4		1		10		51	
Total	91		2793		2414		705		6003		12		125		97		35		269		6272	

Inmate statistical profile

Sample: ACTIVE PRISONERS SERVING LIFE EXCLUDING JAIL
Active inmates 06/23/2005

Requestor: Statistics

Security Status by current age & sex

Security	M E N					W O M E N					Grand		
	Age 00-21	Age 22-39	Age 40-54	Age 55-99	Men Total	Age 00-21	Age 22-39	Age 40-54	Age 55-99	Women Total		Total	%
DIAG INCOM	0	0	0	0	0	0	0	0	0	0	0	0	0
WRK RELEAS	0	0	0	0	0	0	0	0	0	0	0	0	0
TRUSTY	0	0	12	0	16	2	0	30	0	32	1	3	31
MINIMUM	0	0	477	17	768	247	35	1492	25	1517	54	56	1620
MEDIUM	15	16	1143	41	1176	361	51	2695	45	2746	33	34	2776
CLOSE	67	74	1023	37	402	82	12	1574	26	1600	8	8	1628
MAXIMUM	4	4	103	4	38	8	1	153	3	162	1	1	155
DIAGNOSTIC	5	5	35	1	14	5	1	59	1	60	1	1	62
Total reported	91	100	2793	100	2414	705	100	6003	100	6708	12	100	6272
Percent reported	100.0		100.0		100.0	100.0		100.0		100.0	100.0		100.0
HI-MAXIMUM	0		0		0	0		0		0	0		0
Total	91		2793		2414	705		6003		6708	12		6272

* NOTE: BEGINNING IN JULY 1987, THE FACILITIES
DIVISION NO LONGER CODED INMATES AS BEING WORK RELEASE

Inmate statistical profile

Sample: ACTIVE PRISONERS SERVING LIFE EXCLUDING JAIL
Active inmates 06/23/2005

Requestor: Statistics

Number Of Sentences by current age & sex

Number Of Sentences	M E N						W O M E N						Grand Total %
	Age 00-21 %	Age 22-39 %	Age 40-54 %	Age 55-99 %	Men Total %	Age 00-21 %	Age 22-39 %	Age 40-54 %	Age 55-99 %	Women Total %			
ONE	25 27	720 26	652 27	235 33	1632 27	5 42	44 35	54 56	16 46	119 44	1751 28		
TWO	27 30	769 28	627 26	184 26	1607 27	4 33	45 36	21 22	14 40	84 31	1691 27		
THREE	19 21	509 18	497 21	125 18	1150 19	2 17	21 17	11 11	2 6	36 13	1186 19		
FOUR	5 5	357 13	284 12	66 9	712 12	0 0	8 6	6 6	1 3	15 6	727 12		
FIVE	4 4	211 8	150 6	48 7	413 7	1 8	5 4	3 3	2 6	11 4	424 7		
MORE THAN FIVE	11 12	225 8	203 8	47 7	486 8	0 0	2 2	2 2	0 0	4 1	490 8		
Total reported	91 100	2791 100	2413 100	705 100	6000 100	12 100	125 100	97 100	35 100	269 100	6269 100		
Percent reported	100.0	99.9	100.0	100.0	100.0	100.0	100.0	100.0	100.0	100.0	100.0		
NOT REPORTED	0	2	1	0	3	0	0	0	0	0	3		
Total	91	2793	2414	705	6003	12	125	97	35	269	6272		
AVG NUM SENTENCES	2.76	2.82	2.79	2.57	2.78	2.00	2.16	1.86	1.83	2.00	2.74		

Inmate statistical profile

Sample: ACTIVE PRISONERS SERVING LIFE EXCLUDING JAIL
Active inmates 06/23/2005

Requestor: Statistics

Number Of Disciplinarys by current age & sex

Disciplinarys	M E N						W O M E N						Grand Total %									
	Age 00-21	Age % 22-39	Age % 40-54	Age % 55-99	Men % Total		Age 00-21	Age % 22-39	Age % 40-54	Age % 55-99	Women % Total											
ZERO	24	26	367	13	413	17	164	23	968	16	5	42	23	18	26	27	14	40	68	25	1036	17
ONE	9	10	217	8	273	11	105	15	604	10	1	8	15	12	12	13	10	29	38	14	642	10
TWO	6	7	175	6	224	9	87	12	492	8	1	8	11	9	7	7	3	9	22	8	514	8
THREE	6	7	182	7	152	6	49	7	389	7	1	8	8	6	10	10	3	9	22	8	411	7
FOUR	6	7	141	5	134	6	46	7	327	5	1	8	9	7	8	8	1	3	19	7	346	6
FIVE	12	13	108	4	106	4	33	5	259	4	0	0	4	3	2	2	0	0	6	2	265	4
MORE THAN FIVE	28	31	1589	57	1079	45	220	31	2916	49	3	25	55	44	31	32	4	11	93	35	3009	48
Total reported	91	100	2779	100	2381	100	704	100	5955	100	12	100	125	100	96	100	35	100	268	100	6223	100
Percent reported	100.0		99.5		98.6		99.9		99.2		100.0		100.0		99.0		100.0		99.6		99.2	
NOT REPORTED	0		14		33		1		48		0		0		1		0		1		49	
Total	91		2793		2414		705		6003		12		125		97		35		269		6272	
AVG NUM DISCIP	6.74		12.61		10.90		6.79		11.15		3.08		8.71		8.94		2.03		7.67		11.00	

Inmate statistical profile

Sample: ACTIVE PRISONERS SERVING LIFE EXCLUDING JAIL
Active inmates 06/23/2005

Requestor: Statistics

Number Of Escapes by current age & sex

Escapes	M E N					W O M E N					Grand Total %
	Age 00-21 %	Age 22-39 %	Age 40-54 %	Age 55-99 %	Men Total %	Age 00-21 %	Age 22-39 %	Age 40-54 %	Age 55-99 %	Women Total %	
ZERO	91 100	2775 99	2337 97	672 95	5875 98	12 100	125 100	96 99	35 100	268 100	6143 98
ONE	0 0	17 1	65 3	25 4	107 2	0 0	0 0	1 1	0 0	1 0	108 2
TWO	0 0	1 0	10 0	5 1	16 0	0 0	0 0	0 0	0 0	0 0	16 0
THREE	0 0	0 0	2 0	2 0	4 0	0 0	0 0	0 0	0 0	0 0	4 0
FOUR	0 0	0 0	0 0	1 0	1 0	0 0	0 0	0 0	0 0	0 0	1 0
FIVE	0 0	0 0	0 0	0 0	0 0	0 0	0 0	0 0	0 0	0 0	0 0
MORE THAN FIVE	0 0	0 0	0 0	0 0	0 0	0 0	0 0	0 0	0 0	0 0	0 0
Total reported	91 100	2793 100	2414 100	705 100	6003 100	12 100	125 100	97 100	35 100	269 100	6272 100
Percent reported	100.0	100.0	100.0	100.0	100.0	100.0	100.0	100.0	100.0	100.0	100.0
NOT REPORTED	0	0	0	0	0	0	0	0	0	0	0
Total	91	2793	2414	705	6003	12	125	97	35	269	6272
AVG NUM ESCAPES	.00	.01	.04	.06	.03	.00	.00	.01	.00	.00	.02

Inmate statistical profile

Sample: ACTIVE PRISONERS SERVING LIFE EXCLUDING JAIL
Active inmates 06/23/2005

Requestor: Statistics

Number Of Prior Georgia Incarcerations * by current age & sex

Prior Incarcerations	M E N					W O M E N					Grand Total %
	Age 00-21 %	Age 22-39 %	Age 40-54 %	Age 55-99 %	Men Total %	Age 00-21 %	Age 22-39 %	Age 40-54 %	Age 55-99 %	Women Total %	
ZERO	89 98	2137 77	1229 51	364 52	3819 64	12 100	117 94	82 85	32 91	243 90	4062 65
ONE	1 1	390 14	534 22	167 24	1092 18	0 0	7 6	9 9	2 6	18 7	1110 18
TWO	1 1	149 5	305 13	97 14	552 9	0 0	0 0	4 4	1 3	5 2	557 9
THREE	0 0	82 3	197 8	50 7	329 5	0 0	1 1	1 1	0 0	2 1	331 5
FOUR	0 0	28 1	85 4	17 2	130 2	0 0	0 0	1 1	0 0	1 0	131 2
FIVE	0 0	5 0	40 2	6 1	51 1	0 0	0 0	0 0	0 0	0 0	51 1
MORE THAN FIVE	0 0	2 0	24 1	4 1	30 0	0 0	0 0	0 0	0 0	0 0	30 0
Total reported	91 100	2793 100	2414 100	705 100	6003 100	12 100	125 100	97 100	35 100	269 100	6272 100
Percent reported	100.0	100.0	100.0	100.0	100.0	100.0	100.0	100.0	100.0	100.0	100.0
NOT REPORTED	0	0	0	0	0	0	0	0	0	0	0
Total	91	2793	2414	705	6003	12	125	97	35	269	6272
AVG # INCARCERATIONS	.03	.39	1.01	.90	.69	.00	.08	.25	.11	.14	.67

* This data counts a parole revocation on an existing sentence AS A prior incarceration. Also, this data counts, for any cohort of inmates, the total number of Georgia incarcerations the inmate has had during his entire criminal career. For example, if an inmate was admitted to prison first in FY72, and then re-admitted in FY79 and FY85, he had two prior incarcerations before the FY85 admission. This inmate's records show two prior incarcerations in all three of his records since he has had two prior incarcerations in his criminal career. If the cohort of FY72 admissions is selected for analysis, two prior incarcerations will be listed for this inmate even though in FY72, he had no prior incarcerations.

Inmate statistical profile

Sample: ACTIVE PRISONERS SERVING LIFE EXCLUDING JAIL
Active inmates 06/23/2005

Requestor: Statistics

Number Of Transfers by current age & sex

Transfers	M E N					W O M E N					Grand Total %
	Age 00-21	Age 22-39	Age 40-54	Age 55-99	Men Total	Age 00-21	Age 22-39	Age 40-54	Age 55-99	Women Total	
ZERO	14 15	65 2	32 1	10 1	121 2	2 17	3 2	4 4	5 14	14 5	135 2
ONE	51 56	724 26	369 15	92 13	1236 21	5 42	27 22	10 10	3 9	45 17	1281 20
TWO	19 21	638 23	356 15	114 16	1127 19	5 42	54 43	29 30	13 37	101 38	1228 20
THREE	5 5	452 16	299 12	91 13	847 14	0 0	18 14	16 16	3 9	37 14	884 14
FOUR	2 2	294 11	289 12	79 11	664 11	0 0	9 7	12 12	4 11	25 9	689 11
FIVE	0 0	190 7	240 10	67 10	497 8	0 0	6 5	12 12	4 11	22 8	519 8
MORE THAN FIVE	0 0	430 15	829 34	252 36	1511 25	0 0	8 6	14 14	3 9	25 9	1536 24
Total reported	91 100	2793 100	2414 100	705 100	6003 100	12 100	125 100	97 100	35 100	269 100	6272 100
Percent reported	100.0	100.0	100.0	100.0	100.0	100.0	100.0	100.0	100.0	100.0	100.0
NOT REPORTED	0	0	0	0	0	0	0	0	0	0	0
Total	91	2793	2414	705	6003	12	125	97	35	269	6272
AVG NUM TRANSFERS	1.23	3.25	5.08	5.15	4.18	1.25	2.46	3.42	2.71	2.78	4.12

Inmate statistical profile

Sample: ACTIVE PRISONERS SERVING LIFE EXCLUDING JAIL
Active inmates 06/23/2005

Requestor: Statistics

County Of Conviction by current age & sex

County Of Conviction	M E N					W O M E N					Grand Total %
	Age 00-21 %	Age 22-39 %	Age 40-54 %	Age 55-99 %	Men Total %	Age 00-21 %	Age 22-39 %	Age 40-54 %	Age 55-99 %	Women Total %	
Appling	0 0	4 0	5 0	2 0	11 0	0 0	0 0	0 0	0 0	0 0	11 0
Atkinson	0 0	0 0	2 0	2 0	4 0	0 0	0 0	1 1	0 0	1 0	5 0
Bacon	0 0	6 0	5 0	0 0	11 0	0 0	0 0	0 0	0 0	0 0	11 0
Baker	0 0	1 0	1 0	0 0	2 0	0 0	0 0	0 0	0 0	0 0	2 0
Baldwin	0 0	13 0	11 0	5 1	29 0	0 0	1 1	0 0	0 0	1 0	30 0
Banks	0 0	0 0	6 0	5 1	11 0	0 0	0 0	0 0	0 0	0 0	11 0
Barrow	0 0	3 0	10 0	4 1	17 0	0 0	0 0	0 0	1 3	1 0	18 0
Bartow	0 0	22 1	21 1	7 1	50 1	0 0	1 1	1 1	0 0	2 1	52 1
Ben Hill	1 1	6 0	6 0	7 1	20 0	1 8	0 0	0 0	0 0	1 0	21 0
Berrien	0 0	2 0	4 0	0 0	6 0	0 0	0 0	0 0	0 0	0 0	6 0
Bibb	5 5	68 2	94 4	27 4	194 3	0 0	1 1	4 4	1 3	6 2	200 3
Bleckley	0 0	4 0	5 0	1 0	10 0	0 0	0 0	0 0	1 3	1 0	11 0
Brantley	0 0	2 0	1 0	5 1	8 0	1 8	0 0	0 0	0 0	1 0	9 0
Brooks	0 0	5 0	1 0	2 0	8 0	0 0	0 0	0 0	0 0	0 0	8 0
Bryan	0 0	6 0	4 0	4 1	14 0	0 0	0 0	0 0	1 3	1 0	15 0
Bulloch	1 1	20 1	11 0	6 1	38 1	0 0	1 1	1 1	2 6	4 1	42 1
Burke	1 1	14 1	15 1	4 1	34 1	0 0	0 0	0 0	0 0	0 0	34 1
Butts	0 0	14 1	11 0	3 0	28 0	0 0	0 0	0 0	0 0	0 0	28 0
Calhoun	0 0	2 0	4 0	1 0	7 0	0 0	0 0	0 0	0 0	0 0	7 0
Camden	0 0	14 1	10 0	0 0	24 0	0 0	0 0	0 0	0 0	0 0	24 0
Candler	0 0	2 0	0 0	1 0	3 0	0 0	0 0	0 0	0 0	0 0	3 0
Carroll	0 0	20 1	14 1	6 1	40 1	0 0	2 2	0 0	0 0	2 1	42 1
Catoosa	0 0	7 0	11 0	0 0	18 0	0 0	1 1	0 0	0 0	1 0	19 0
Charlton	0 0	0 0	1 0	0 0	1 0	0 0	1 1	1 1	0 0	2 1	3 0
Chatham	3 3	162 6	134 6	29 4	328 5	0 0	3 2	2 2	0 0	5 2	333 5
Chattahoochee	0 0	1 0	3 0	0 0	4 0	0 0	0 0	0 0	0 0	0 0	4 0
Chattooga	0 0	5 0	7 0	3 0	15 0	0 0	0 0	1 1	1 3	2 1	17 0
Cherokee	2 2	6 0	18 1	5 1	31 1	0 0	3 2	0 0	0 0	3 1	34 1
Clarke	1 1	38 1	26 1	10 1	75 1	0 0	5 4	0 0	1 3	6 2	81 1
Clay	0 0	0 0	2 0	0 0	2 0	0 0	0 0	0 0	0 0	0 0	2 0
Clayton	2 2	65 2	67 3	11 2	145 2	0 0	4 3	2 2	0 0	6 2	151 2
Clinch	0 0	1 0	3 0	1 0	5 0	0 0	0 0	0 0	0 0	0 0	5 0
Cobb	7 8	106 4	96 4	24 3	233 4	1 8	5 4	6 6	2 6	14 5	247 4
Coffee	0 0	6 0	8 0	5 1	19 0	0 0	3 2	1 1	0 0	4 1	23 0
Colquit	0 0	30 1	30 1	5 1	65 1	0 0	0 0	2 2	1 3	3 1	68 1
Columbia	2 2	9 0	9 0	4 1	24 0	0 0	0 0	0 0	1 3	1 0	25 0

(continued)

Georgia Department of Corrections
Office of Planning and Analysis

Inmate statistical profile

Sample: ACTIVE PRISONERS SERVING LIFE EXCLUDING JAIL
Active inmates 06/23/2005

Requestor: Statistics

County Of Conviction by current age & sex (continued)

County Of Conviction	M E N					W O M E N					Grand Total %										
	Age 00-21 %	Age 22-39 %	Age 40-54 %	Age 55-99 %	Men % Total	Age 00-21 %	Age 22-39 %	Age 40-54 %	Age 55-99 %	Women % Total											
Cook	1	1	4	0	4	0	2	0	11	0	0	0	1	1	0	0	1	0	12	0	
Coweta	1	1	19	1	22	1	3	0	45	1	0	0	2	2	0	0	2	1	47	1	
Crawford	0	0	2	0	1	0	0	0	3	0	0	0	0	0	0	0	0	0	3	0	
Crisp	0	0	14	1	11	0	4	1	29	0	0	2	2	1	1	0	0	3	1	32	1
Dade	0	0	8	0	4	0	4	1	16	0	0	0	0	0	0	0	0	0	16	0	
Dawson	0	0	1	0	4	0	1	0	6	0	0	0	0	0	0	0	0	0	6	0	
Decatur	1	1	20	1	9	0	3	0	33	1	0	0	1	1	0	0	1	0	34	1	
DeKalb	3	3	250	9	193	8	43	6	489	8	0	10	8	2	2	2	6	14	5	503	8
Dodge	0	0	6	0	5	0	1	0	12	0	0	0	0	0	0	0	0	0	12	0	
Dooly	1	1	7	0	7	0	1	0	16	0	0	0	0	0	0	0	0	0	16	0	
Dougherty	2	2	72	3	44	2	9	1	127	2	0	3	2	4	4	0	0	7	3	134	2
Douglas	2	2	52	2	21	1	10	1	85	1	0	2	2	1	1	0	0	3	1	88	1
Early	0	0	11	0	5	0	2	0	18	0	0	0	0	0	0	0	0	0	18	0	
Echols	0	0	1	0	0	0	0	0	1	0	0	0	0	0	0	0	0	0	1	0	
Effingham	0	0	6	0	4	0	0	0	10	0	0	0	0	0	0	0	0	0	10	0	
Elbert	0	0	6	0	16	1	1	0	23	0	0	1	1	0	0	0	1	0	24	0	
Emanuel	0	0	7	0	9	0	2	0	18	0	0	0	0	1	1	0	0	1	0	19	0
Evans	0	0	3	0	3	0	1	0	7	0	0	0	0	0	0	0	0	0	7	0	
Fannin	0	0	4	0	4	0	2	0	10	0	0	0	0	0	0	0	0	0	10	0	
Fayette	0	0	12	0	6	0	1	0	19	0	2	17	0	0	0	0	2	1	21	0	
Floyd	0	0	26	1	19	1	10	1	55	1	0	3	2	2	2	1	3	6	2	61	1
Forsyth	0	0	2	0	8	0	8	1	18	0	0	0	0	2	2	0	0	2	1	20	0
Franklin	0	0	4	0	5	0	0	0	9	0	0	0	1	1	1	3	2	1	11	0	
Fulton	17	19	483	17	347	14	119	17	966	16	0	14	11	8	8	5	14	27	10	993	16
Gilmer	0	0	2	0	2	0	3	0	7	0	0	0	0	0	0	0	0	0	7	0	
Glascocock	0	0	0	0	0	0	1	0	1	0	0	0	0	0	0	0	0	0	1	0	
Glynn	0	0	32	1	26	1	9	1	67	1	0	2	2	0	0	0	2	1	69	1	
Gordon	0	0	14	1	16	1	2	0	32	1	0	0	0	1	1	0	0	1	0	33	1
Grady	1	1	26	1	8	0	2	0	37	1	0	0	0	0	0	0	0	0	37	1	
Greene	0	0	3	0	4	0	1	0	8	0	0	0	0	0	0	0	0	0	8	0	
Gwinnett	3	3	69	2	49	2	12	2	133	2	0	3	2	5	5	1	3	9	3	142	2
Habersham	1	1	7	0	13	1	0	0	21	0	0	0	0	0	0	0	0	0	21	0	
Hall	1	1	29	1	40	2	12	2	82	1	1	8	2	2	2	6	7	3	89	1	
Hancock	0	0	3	0	0	0	0	0	3	0	0	0	0	1	1	0	0	1	0	4	0
Haralson	0	0	3	0	1	0	0	0	4	0	0	0	0	0	0	0	0	0	4	0	

(continued)

Georgia Department of Corrections
Office of Planning and Analysis

Inmate statistical profile

Sample: ACTIVE PRISONERS SERVING LIFE EXCLUDING JAIL
Active inmates 06/23/2005

Requestor: Statistics

County Of Conviction by current age & sex (continued)

County Of Conviction	M E N					W O M E N					Grand						
	Age 00-21	Age % 22-39	Age % 40-54	Age % 55-99	Men % Total	Age % 00-21	Age % 22-39	Age % 40-54	Age % 55-99	Women % Total		Total %					
Harris	0	0	8	0	4	0	1	0	13	0	0	0	0	0	13	0	
Hart	0	0	5	0	3	0	1	0	9	0	0	0	0	0	9	0	
Heard	0	0	3	0	0	0	3	0	6	0	0	0	0	0	6	0	
Henry	0	0	19	1	8	0	6	1	33	1	0	3	2	0	3	36	1
Houston	5	5	32	1	23	1	2	0	62	1	0	2	2	3	6	68	1
Irwin	1	1	1	0	4	0	1	0	7	0	0	0	0	0	0	7	0
Jackson	2	2	9	0	8	0	6	1	25	0	0	1	1	0	1	26	0
Jasper	0	0	2	0	2	0	0	0	4	0	0	0	0	1	1	5	0
Jeff Davis	0	0	4	0	3	0	1	0	8	0	0	0	0	0	0	8	0
Jefferson	0	0	4	0	7	0	5	1	16	0	0	0	0	0	0	16	0
Jenkins	0	0	1	0	4	0	1	0	6	0	0	0	0	0	0	6	0
Johnson	0	0	5	0	5	0	1	0	11	0	0	0	0	1	1	12	0
Jones	0	0	1	0	6	0	3	0	10	0	0	1	1	0	0	11	0
Lamar	0	0	5	0	6	0	4	1	15	0	0	0	0	1	1	16	0
Lanier	0	0	1	0	0	0	0	0	1	0	0	0	0	0	0	1	0
Laurens	0	0	10	0	12	0	1	0	23	0	0	1	1	0	2	25	0
Lee	0	0	1	0	1	0	0	0	2	0	0	1	1	0	0	3	0
Liberty	0	0	21	1	8	0	5	1	34	1	0	0	0	0	1	35	1
Lincoln	0	0	4	0	0	0	1	0	5	0	0	0	0	0	0	5	0
Long	0	0	9	0	4	0	0	0	13	0	0	2	2	0	2	15	0
Lowndes	1	1	32	1	37	2	4	1	74	1	0	0	0	1	1	76	1
Lumpkin	0	0	4	0	1	0	2	0	7	0	0	1	8	0	0	8	0
Macon	1	1	12	0	7	0	2	0	22	0	0	0	0	0	0	22	0
Madison	0	0	8	0	4	0	1	0	13	0	0	1	1	2	2	16	0
Marion	0	0	1	0	1	0	0	0	2	0	0	0	0	0	1	3	0
McDuffie	0	0	16	1	15	1	3	0	34	1	0	0	0	0	1	35	1
McIntosh	0	0	6	0	8	0	2	0	16	0	0	0	0	0	0	16	0
Meriwether	1	1	7	0	10	0	5	1	23	0	0	1	1	0	2	25	0
Miller	0	0	1	0	1	0	1	0	3	0	0	0	0	0	0	3	0
Mitchell	0	0	12	0	11	0	4	1	27	0	0	2	2	0	2	29	0
Monroe	0	0	7	0	10	0	4	1	21	0	0	1	1	1	1	23	0
Montgomery	0	0	0	0	2	0	1	0	3	0	0	0	0	0	0	3	0
Morgan	0	0	10	0	3	0	1	0	14	0	0	2	2	0	2	16	0
Murray	0	0	7	0	4	0	6	1	17	0	0	0	0	0	0	17	0
Muscogee	3	3	86	3	87	4	20	3	196	3	0	2	2	4	6	202	3

(continued)

Georgia Department of Corrections
Office of Planning and Analysis

Inmate statistical profile

Sample: ACTIVE PRISONERS SERVING LIFE EXCLUDING JAIL
Active inmates 06/23/2005

Requestor: Statistics

County Of Conviction by current age & sex (continued)

County Of Conviction	M E N					W O M E N					Grand Total %											
	Age 00-21 %	Age 22-39 %	Age 40-54 %	Age 55-99 %	Men % Total	Age 00-21 %	Age 22-39 %	Age 40-54 %	Age 55-99 %	Women % Total												
Newton	0	0	36	1	25	1	4	1	65	1	0	0	1	1	0	0	1	0	66	1		
Oconee	0	0	8	0	4	0	0	0	12	0	0	0	0	0	0	0	0	0	12	0		
Oglethorpe	0	0	4	0	5	0	2	0	11	0	0	0	0	0	0	0	0	0	11	0		
Paulding	2	2	2	0	8	0	2	0	14	0	0	1	1	0	0	0	0	1	15	0		
Peach	0	0	3	0	5	0	0	0	8	0	0	0	0	1	1	0	0	1	9	0		
Pickens	0	0	1	0	4	0	1	0	6	0	0	0	0	0	0	0	0	0	6	0		
Pierce	0	0	5	0	1	0	2	0	8	0	0	1	1	0	0	0	0	1	9	0		
Pike	0	0	2	0	3	0	1	0	6	0	0	0	0	0	0	0	0	0	6	0		
Polk	0	0	14	1	7	0	3	0	24	0	0	0	0	0	0	0	0	0	24	0		
Pulaski	0	0	5	0	2	0	0	0	7	0	0	1	1	0	0	0	0	1	8	0		
Putnam	0	0	11	0	12	0	4	1	27	0	0	0	0	0	0	0	0	0	27	0		
Quitman	0	0	5	0	0	0	0	0	5	0	0	0	0	0	0	0	0	0	5	0		
Rabun	0	0	2	0	3	0	0	0	5	0	0	0	0	0	0	0	0	0	5	0		
Randolph	0	0	2	0	5	0	2	0	9	0	0	0	0	0	0	0	0	0	9	0		
Richmond	5	5	162	6	103	4	27	4	297	5	0	10	8	5	5	2	6	17	6	314	5	
Rockdale	0	0	4	0	18	1	4	1	26	0	0	0	0	1	1	0	0	1	27	0		
Schley	0	0	3	0	1	0	0	0	4	0	0	0	0	0	0	0	0	0	4	0		
Screven	0	0	2	0	5	0	3	0	10	0	0	0	0	0	0	0	0	0	10	0		
Seminole	0	0	3	0	5	0	3	0	11	0	0	2	2	0	0	0	0	2	1	13	0	
Spalding	1	1	36	1	26	1	13	2	76	1	1	8	2	2	1	1	1	3	5	2	81	1
Stephens	0	0	4	0	4	0	4	1	12	0	0	0	0	0	0	0	0	0	12	0		
Stewart	1	1	2	0	1	0	0	0	4	0	0	0	0	0	1	1	0	0	1	5	0	
Sumter	0	0	5	0	12	0	2	0	19	0	0	0	0	0	0	0	0	0	19	0		
Talbot	0	0	7	0	3	0	0	0	10	0	0	0	0	1	1	0	0	1	11	0		
Taliaferro	0	0	0	0	2	0	1	0	3	0	0	0	0	0	0	0	0	0	3	0		
Tattnall	1	1	12	0	12	0	4	1	29	0	1	8	0	0	0	0	0	1	0	30	0	
Taylor	1	1	9	0	7	0	0	0	17	0	0	0	0	0	0	0	0	0	17	0		
Telfair	0	0	6	0	3	0	0	0	9	0	0	0	0	0	0	0	0	0	9	0		
Terrell	0	0	11	0	4	0	2	0	17	0	0	0	0	0	0	0	0	0	17	0		
Thomas	0	0	13	0	24	1	4	1	41	1	0	1	1	2	2	0	0	3	1	44	1	
Tift	1	1	33	1	29	1	3	0	66	1	0	0	0	2	2	1	3	3	1	69	1	
Toombs	1	1	24	1	12	0	1	0	38	1	0	1	1	1	1	0	0	2	1	40	1	
Towns	0	0	0	0	2	0	0	0	2	0	0	0	0	0	0	0	0	0	2	0		
Treutlen	0	0	4	0	4	0	0	0	8	0	0	0	0	0	0	0	0	0	8	0		
Troup	1	1	18	1	34	1	7	1	60	1	1	8	1	1	2	2	1	3	5	2	65	1

(continued)

Georgia Department of Corrections
Office of Planning and Analysis

Inmate statistical profile

Sample: ACTIVE PRISONERS SERVING LIFE EXCLUDING JAIL
Active inmates 06/23/2005

Requestor: Statistics

County Of Conviction by current age & sex (continued)

County Of Conviction	M E N					W O M E N					Grand Total %
	Age 00-21 %	Age 22-39 %	Age 40-54 %	Age 55-99 %	Men % Total	Age 00-21 %	Age 22-39 %	Age 40-54 %	Age 55-99 %	Women % Total	
Turner	0 0	3 0	5 0	4 1	12 0	0 0	0 0	0 0	0 0	0 0	12 0
Twiggs	1 1	1 0	5 0	0 0	7 0	0 0	1 1	0 0	0 0	1 0	8 0
Union	0 0	0 0	1 0	0 0	1 0	0 0	0 0	0 0	0 0	0 0	1 0
Upton	1 1	8 0	6 0	3 0	18 0	0 0	0 0	1 1	0 0	1 0	19 0
Walker	0 0	7 0	13 1	7 1	27 0	0 0	1 1	2 2	0 0	3 1	30 0
Walton	2 2	22 1	27 1	0 0	51 1	0 0	1 1	0 0	1 3	2 1	53 1
Ware	0 0	14 1	12 0	7 1	33 1	0 0	0 0	1 1	0 0	1 0	34 1
Warren	0 0	3 0	4 0	2 0	9 0	0 0	0 0	0 0	0 0	0 0	9 0
Washington	0 0	2 0	8 0	2 0	12 0	0 0	2 2	0 0	0 0	2 1	14 0
Wayne	0 0	5 0	7 0	3 0	15 0	1 8	0 0	0 0	0 0	1 0	16 0
Webster	0 0	1 0	0 0	0 0	1 0	0 0	0 0	0 0	0 0	0 0	1 0
Wheeler	0 0	1 0	3 0	3 0	7 0	0 0	0 0	0 0	1 3	1 0	8 0
White	0 0	1 0	3 0	0 0	4 0	0 0	0 0	0 0	0 0	0 0	4 0
Whitfield	0 0	20 1	29 1	10 1	59 1	0 0	2 2	4 4	0 0	6 2	65 1
Wilcox	0 0	0 0	4 0	3 0	7 0	1 8	0 0	0 0	0 0	1 0	8 0
Wilkes	0 0	5 0	4 0	3 0	12 0	0 0	0 0	0 0	0 0	0 0	12 0
Wilkinson	0 0	5 0	5 0	0 0	10 0	0 0	0 0	0 0	0 0	0 0	10 0
Worth	0 0	11 0	8 0	3 0	22 0	0 0	2 2	0 0	0 0	2 1	24 0
Total reported	91 100	2793 100	2414 100	705 100	6003 100	12 100	125 100	97 100	35 100	269 100	6272 100
Percent reported	100.0	100.0	100.0	100.0	100.0	100.0	100.0	100.0	100.0	100.0	100.0
Not reported	0	0	0	0	0	0	0	0	0	0	0
Total	91	2793	2414	705	6003	12	125	97	35	269	6272

Inmate statistical profile

Sample: ACTIVE PRISONERS SERVING LIFE EXCLUDING JAIL
Active inmates 06/23/2005

Requestor: Statistics

Circ Of Conviction by current age & sex

Circ Of Conviction	M E N					W O M E N					Grand Total %												
	Age 00-21	Age % 22-39	Age % 40-54	Age % 55-99	Men % Total	Age 00-21	Age % 22-39	Age % 40-54	Age % 55-99	Women % Total													
Alapaha	1	1	8	0	13	1	5	1	27	0	0	0	0	2	2	0	0	2	1	29	0		
Alcovy	2	2	58	2	52	2	4	1	116	2	0	0	2	2	0	0	1	3	3	1	119	2	
Atlanta	17	19	483	17	347	14	119	17	966	16	0	0	14	11	8	8	5	14	27	10	993	16	
Atlantic	1	1	57	2	39	2	16	2	113	2	1	8	2	2	1	1	1	3	5	2	118	2	
Augusta	8	9	185	7	127	5	35	5	355	6	0	0	10	8	5	5	3	9	18	7	373	6	
Blue Ridge	2	2	6	0	18	1	5	1	31	1	0	0	3	2	0	0	0	0	3	1	34	1	
Brunswick	0	0	59	2	51	2	15	2	125	2	1	8	2	2	0	0	0	0	3	1	128	2	
Chattahoochee	4	4	112	4	105	4	21	3	242	4	0	0	2	2	5	5	1	3	8	3	250	4	
Cherokee	0	0	36	1	37	2	9	1	82	1	0	0	1	1	2	2	0	0	3	1	85	1	
Clayton	2	2	65	2	67	3	11	2	145	2	0	0	4	3	2	2	0	0	6	2	151	2	
Cobb	7	8	106	4	96	4	24	3	233	4	0	1	8	5	4	6	6	2	6	14	5	247	4
Conasauga	0	0	27	1	33	1	16	2	76	1	0	0	2	2	4	4	0	0	6	2	82	1	
Cordele	2	2	27	1	28	1	15	2	72	1	2	17	2	2	1	1	0	0	5	2	77	1	
Coweta	3	3	67	2	80	3	24	3	174	3	1	8	4	3	4	4	2	6	11	4	185	3	
Dougherty	2	2	72	3	44	2	9	1	127	2	0	0	3	2	4	4	0	0	7	3	134	2	
Dublin	1	1	20	1	26	1	2	0	49	1	0	0	2	2	2	2	0	0	4	1	53	1	
Eastern	3	3	162	6	134	6	29	4	328	5	0	0	3	2	2	2	0	0	5	2	333	5	
Flint	0	0	19	1	8	0	6	1	33	1	0	0	3	2	0	0	0	0	3	1	36	1	
Griffin	2	2	58	2	41	2	18	3	119	2	3	25	2	2	2	2	1	3	8	3	127	2	
Gwinnett	3	3	69	2	49	2	12	2	133	2	0	0	3	2	5	5	1	3	9	3	142	2	
Houston	5	5	32	1	23	1	2	0	62	1	0	0	2	2	3	3	1	3	6	2	68	1	
Lookout Mountain	0	0	27	1	35	1	14	2	76	1	0	0	2	2	3	3	1	3	6	2	82	1	
Macon	5	5	73	3	100	4	27	4	205	3	0	0	1	1	5	5	1	3	7	3	212	3	
Middle	1	1	39	1	36	1	11	2	87	1	0	0	3	2	2	2	0	0	5	2	92	1	
Mountain	1	1	13	0	20	1	4	1	38	1	0	0	0	0	0	0	0	0	0	0	38	1	
Northeastern	1	1	30	1	44	2	13	2	88	1	1	8	2	2	2	2	2	6	7	3	95	2	
Northern	0	0	27	1	33	1	5	1	65	1	0	0	2	2	3	3	1	3	6	2	71	1	
Ocmulgee	0	0	48	2	43	2	14	2	105	2	0	0	4	3	2	2	0	0	6	2	111	2	
Oconee	0	0	22	1	20	1	6	1	48	1	0	0	1	1	0	0	2	6	3	1	51	1	
Ogeechee	1	1	29	1	24	1	10	1	64	1	0	0	1	1	1	1	2	6	4	1	68	1	
Pataula	0	0	33	1	22	1	10	1	65	1	0	0	2	2	0	0	0	0	2	1	67	1	
Piedmont	2	2	12	0	24	1	15	2	53	1	0	0	1	1	0	0	1	3	2	1	55	1	
Rome	0	0	26	1	19	1	10	1	55	1	0	0	3	2	2	2	1	3	6	2	61	1	
South Georgia	2	2	61	2	33	1	10	1	106	2	0	0	3	2	0	0	0	0	3	1	109	2	
Southern	1	1	81	3	92	4	15	2	189	3	0	0	1	1	5	5	2	6	8	3	197	3	
Southwestern	2	2	24	1	22	1	4	1	52	1	0	0	1	1	1	1	0	0	2	1	54	1	

(continued)

Georgia Department of Corrections
Office of Planning and Analysis

Inmate statistical profile

Sample: ACTIVE PRISONERS SERVING LIFE EXCLUDING JAIL
Active inmates 06/23/2005

Requestor: Statistics

Circ Of Conviction by current age & sex (continued)

Circ Of Conviction	M E N					W O M E N					Grand
	Age 00-21	Age % 22-39	Age % 40-54	Age % 55-99	Men % Total	Age % 00-21	Age % 22-39	Age % 40-54	Age % 55-99	Women % Total	
Stone Mountain	3 3	250 9	193 8	43 6	489 8	0 0	10 8	2 2	2 6	14 5	503 8
Tallapoosa	0 0	17 1	8 0	3 0	28 0	0 0	0 0	0 0	0 0	0 0	28 0
Tifton	2 2	48 2	46 2	11 2	107 2	0 0	2 2	2 2	1 3	5 2	112 2
Toombs	0 0	28 1	25 1	11 2	64 1	0 0	1 1	0 0	0 0	1 0	65 1
Waycross	0 0	33 1	28 1	19 3	80 1	1 8	5 4	3 3	0 0	9 3	89 1
Western	1 1	46 2	30 1	10 1	87 1	0 0	5 4	0 0	1 3	6 2	93 1
Rockdale	0 0	4 0	18 1	4 1	26 0	0 0	0 0	1 1	0 0	1 0	27 0
Douglas	2 2	52 2	21 1	10 1	85 1	0 0	2 2	1 1	0 0	3 1	88 1
Appalachian	0 0	7 0	10 0	6 1	23 0	0 0	0 0	0 0	0 0	0 0	23 0
Enotah	0 0	5 0	7 0	2 0	14 0	1 8	0 0	0 0	0 0	1 0	15 0
Bell-Forsyth	0 0	2 0	8 0	8 1	18 0	0 0	0 0	2 2	0 0	2 1	20 0
Towaliga	0 0	26 1	27 1	11 2	64 1	0 0	1 1	2 2	0 0	3 1	67 1
Paulding	2 2	2 0	8 0	2 0	14 0	0 0	1 1	0 0	0 0	1 0	15 0
Total reported	91 100	2793 100	2414 100	705 100	6003 100	12 100	125 100	97 100	35 100	269 100	6272 100
Percent reported	100.0	100.0	100.0	100.0	100.0	100.0	100.0	100.0	100.0	100.0	100.0
Not reported	0	0	0	0	0	0	0	0	0	0	0
Total	91	2793	2414	705	6003	12	125	97	35	269	6272

Georgia Department of Corrections
Office of Planning and Analysis

Inmate statistical profile

Sample: ACTIVE PRISONERS SERVING LIFE EXCLUDING JAIL
Active inmates 06/23/2005

Requestor: Statistics

Home County by current age & sex

Home County	M E N					W O M E N					Grand Total %
	Age 00-21	Age % 22-39	Age % 40-54	Age % 55-99	Men % Total	Age 00-21	Age % 22-39	Age % 40-54	Age % 55-99	Women % Total	
Appling	0 0	4 0	4 0	1 0	9 0	0 0	0 0	0 0	0 0	0 0	9 0
Atkinson	0 0	0 0	2 0	2 0	4 0	0 0	0 0	0 0	0 0	0 0	4 0
Bacon	0 0	4 0	6 0	2 0	12 0	0 0	0 0	0 0	0 0	0 0	12 0
Baker	0 0	1 0	2 0	0 0	3 0	0 0	0 0	0 0	0 0	0 0	3 0
Baldwin	0 0	12 0	10 0	0 0	22 0	0 0	1 1	0 0	0 0	1 0	23 0
Banks	0 0	0 0	4 0	2 0	6 0	0 0	1 1	0 0	0 0	1 0	7 0
Barrow	0 0	3 0	9 0	5 1	17 0	0 0	1 1	1 1	0 0	2 1	19 0
Bartow	0 0	14 1	16 1	9 1	39 1	0 0	2 2	2 2	0 0	4 2	43 1
Ben Hill	1 1	4 0	5 0	5 1	15 0	1 9	0 0	1 1	0 0	2 1	17 0
Berrien	0 0	4 0	2 0	2 0	8 0	0 0	0 0	0 0	0 0	0 0	8 0
Bibb	5 6	66 3	86 4	24 4	181 3	0 0	3 3	5 6	0 0	8 3	189 3
Bleckley	0 0	5 0	4 0	1 0	10 0	0 0	0 0	0 0	1 3	1 0	11 0
Brantley	0 0	2 0	1 0	1 0	4 0	1 9	0 0	0 0	0 0	1 0	5 0
Brooks	1 1	6 0	2 0	2 0	11 0	0 0	0 0	0 0	0 0	0 0	11 0
Bryan	0 0	6 0	3 0	3 0	12 0	0 0	0 0	0 0	0 0	0 0	12 0
Bulloch	1 1	12 0	8 0	3 0	24 0	0 0	0 0	1 1	2 6	3 1	27 0
Burke	1 1	7 0	11 1	2 0	21 0	0 0	0 0	0 0	0 0	0 0	21 0
Butts	0 0	16 1	8 0	2 0	26 0	0 0	0 0	0 0	0 0	0 0	26 0
Calhoun	0 0	4 0	3 0	1 0	8 0	0 0	0 0	0 0	0 0	0 0	8 0
Camden	0 0	12 0	6 0	0 0	18 0	0 0	0 0	0 0	0 0	0 0	18 0
Candler	0 0	2 0	0 0	1 0	3 0	0 0	0 0	0 0	0 0	0 0	3 0
Carroll	0 0	20 1	14 1	8 1	42 1	0 0	2 2	0 0	0 0	2 1	44 1
Catoosa	0 0	3 0	7 0	1 0	11 0	0 0	1 1	0 0	0 0	1 0	12 0
Charlton	0 0	0 0	1 0	0 0	1 0	0 0	0 0	1 1	0 0	1 0	2 0
Chatham	2 3	149 6	118 6	31 5	300 6	0 0	3 3	2 2	1 3	6 2	306 5
Chattahoochee	0 0	0 0	2 0	0 0	2 0	0 0	0 0	0 0	0 0	0 0	2 0
Chattooga	0 0	4 0	5 0	2 0	11 0	0 0	0 0	1 1	1 3	2 1	13 0
Cherokee	1 1	8 0	12 1	4 1	25 0	0 0	2 2	0 0	0 0	2 1	27 0
Clarke	1 1	43 2	24 1	3 0	71 1	0 0	5 4	0 0	2 6	7 3	78 1
Clay	0 0	2 0	1 0	0 0	3 0	0 0	0 0	0 0	0 0	0 0	3 0
Clayton	7 9	64 3	57 3	14 2	142 3	1 9	5 4	0 0	0 0	6 2	148 3
Clinch	0 0	2 0	1 0	0 0	3 0	0 0	0 0	0 0	0 0	0 0	3 0
Cobb	6 8	88 3	91 4	18 3	203 4	1 9	3 3	4 5	0 0	8 3	211 4
Coffee	0 0	8 0	7 0	4 1	19 0	0 0	3 3	2 2	1 3	6 2	25 0
Colquit	0 0	27 1	21 1	2 0	50 1	0 0	0 0	2 2	0 0	2 1	52 1
Columbia	0 0	12 0	7 0	2 0	21 0	0 0	0 0	1 1	1 3	2 1	23 0

(continued)

Georgia Department of Corrections
Office of Planning and Analysis

Inmate statistical profile

Sample: ACTIVE PRISONERS SERVING LIFE EXCLUDING JAIL
Active inmates 06/23/2005

Requestor: Statistics

Home County by current age & sex

(continued)

Home County	M E N						W O M E N						Grand								
	Age 00-21	Age % 22-39	Age % 40-54	Age % 55-99	Men % Total	Age % 00-21	Age % 22-39	Age % 40-54	Age % 55-99	Women % Total	Total %										
Cook	0	0	3	0	5	0	2	0	10	0	0	0	1	1	0	0	1	0	11	0	
Coweta	1	1	17	1	16	1	2	0	36	1	0	0	2	2	1	3	3	1	39	1	
Crawford	0	0	1	0	1	0	0	0	2	0	0	0	0	0	0	0	0	0	2	0	
Crisp	0	0	12	0	9	0	3	0	24	0	0	2	2	1	1	0	0	3	1	27	0
Dade	0	0	4	0	1	0	4	1	9	0	0	0	0	0	0	0	0	0	9	0	
Dawson	0	0	2	0	0	0	1	0	3	0	0	0	0	0	0	0	0	0	3	0	
Decatur	1	1	15	1	7	0	2	0	25	0	0	1	1	0	0	0	1	0	26	0	
DeKalb	3	4	213	8	147	7	47	8	410	8	0	7	6	2	2	1	3	10	4	420	7
Dodge	0	0	8	0	7	0	0	0	15	0	0	0	0	0	0	0	0	0	0	15	0
Dooly	0	0	8	0	3	0	0	0	11	0	0	0	0	0	0	0	0	0	0	11	0
Dougherty	1	1	67	3	44	2	7	1	119	2	0	5	4	1	1	2	6	8	3	127	2
Douglas	1	1	19	1	15	1	5	1	40	1	0	2	2	1	1	0	0	3	1	43	1
Early	0	0	6	0	4	0	1	0	11	0	0	0	0	0	0	0	0	0	0	11	0
Effingham	0	0	5	0	1	0	1	0	7	0	0	0	0	0	0	0	0	0	0	7	0
Elbert	0	0	4	0	15	1	1	0	20	0	0	1	1	0	0	0	1	0	21	0	
Emanuel	0	0	8	0	7	0	1	0	16	0	0	0	0	1	1	0	0	1	0	17	0
Evans	0	0	6	0	3	0	0	0	9	0	0	0	0	0	0	0	0	0	9	0	
Fannin	0	0	5	0	3	0	1	0	9	0	0	0	0	0	0	0	0	0	9	0	
Fayette	0	0	1	0	6	0	1	0	8	0	0	0	0	0	0	0	0	0	8	0	
Floyd	0	0	25	1	19	1	8	1	52	1	0	3	3	2	2	1	3	6	2	58	1
Forsyth	0	0	3	0	6	0	2	0	11	0	0	0	0	1	1	0	0	1	0	12	0
Franklin	0	0	2	0	5	0	1	0	8	0	0	0	0	0	0	0	0	0	0	8	0
Fulton	13	16	505	20	392	18	116	19	1026	19	0	19	16	11	13	5	15	35	14	1061	19
Gilmer	0	0	1	0	3	0	1	0	5	0	0	0	0	0	0	0	0	0	0	5	0
Glascocock	0	0	1	0	1	0	0	0	2	0	0	0	0	0	0	0	0	0	0	2	0
Glynn	0	0	29	1	26	1	6	1	61	1	0	1	1	0	0	0	1	0	62	1	
Gordon	0	0	14	1	13	1	2	0	29	1	0	0	0	1	1	0	0	1	0	30	1
Grady	0	0	22	1	7	0	1	0	30	1	0	0	0	0	0	0	0	0	30	1	
Greene	0	0	4	0	2	0	1	0	7	0	0	0	0	0	0	1	3	1	0	8	0
Gwinnett	3	4	65	3	50	2	12	2	130	2	0	3	3	3	3	0	0	6	2	136	2
Habersham	1	1	6	0	9	0	0	0	16	0	0	0	0	0	0	0	0	0	0	16	0
Hall	0	0	20	1	35	2	8	1	63	1	1	9	1	1	1	2	6	5	2	68	1
Hancock	0	0	3	0	2	0	0	0	5	0	0	0	0	1	1	0	0	1	0	6	0
Haralson	0	0	1	0	0	0	0	0	1	0	0	1	1	0	0	0	0	1	0	2	0
Harris	0	0	5	0	4	0	0	0	9	0	0	0	0	0	0	0	0	0	0	9	0

(continued)

Georgia Department of Corrections
Office of Planning and Analysis

Inmate statistical profile

Sample: ACTIVE PRISONERS SERVING LIFE EXCLUDING JAIL
Active inmates 06/23/2005

Requestor: Statistics

Home County by current age & sex

(continued)

Home County	M E N						W O M E N						Grand									
	Age 00-21	Age % 22-39	Age % 40-54	Age % 55-99	Men % Total	Age % 00-21	Age % 22-39	Age % 40-54	Age % 55-99	Women % Total	Total %											
Hart	0	0	1	0	3	0	1	0	5	0	0	0	1	1	0	0	1	0	6	0		
Heard	0	0	1	0	1	0	2	0	4	0	0	0	0	0	0	0	0	0	4	0		
Henry	0	0	20	1	12	1	8	1	40	1	0	0	2	2	2	0	0	4	2	44	1	
Houston	5	6	28	1	26	1	6	1	65	1	0	0	2	2	3	3	0	0	5	2	70	1
Irwin	1	1	2	0	4	0	2	0	9	0	0	0	0	0	0	0	0	0	0	0	9	0
Jackson	0	0	9	0	7	0	13	2	29	1	0	0	0	0	0	0	0	0	0	0	29	1
Jasper	0	0	6	0	2	0	1	0	9	0	0	0	0	0	0	0	0	0	0	0	9	0
Jeff Davis	0	0	5	0	1	0	0	0	6	0	0	0	0	0	0	0	0	0	0	0	6	0
Jefferson	0	0	2	0	3	0	3	0	8	0	0	0	0	0	1	1	0	0	1	0	9	0
Jenkins	0	0	1	0	5	0	0	0	6	0	0	0	0	0	0	0	0	0	0	0	6	0
Johnson	0	0	2	0	3	0	0	0	5	0	0	0	0	0	0	0	0	0	0	0	5	0
Jones	0	0	0	0	4	0	1	0	5	0	0	0	0	0	0	0	0	0	0	0	5	0
Lamar	0	0	2	0	6	0	3	0	11	0	0	0	0	0	1	1	0	0	1	0	12	0
Laurens	0	0	9	0	14	1	2	0	25	0	0	0	1	1	1	1	0	0	2	1	27	0
Lee	0	0	2	0	2	0	0	0	4	0	0	0	0	0	0	0	0	0	0	0	4	0
Liberty	0	0	23	1	7	0	5	1	35	1	0	0	0	0	1	1	0	0	1	0	36	1
Lincoln	0	0	3	0	2	0	1	0	6	0	0	0	0	0	0	0	0	0	0	0	6	0
Long	0	0	3	0	3	0	0	0	6	0	0	0	2	2	0	0	0	0	2	1	8	0
Lowndes	0	0	25	1	28	1	7	1	60	1	0	0	0	0	1	1	1	3	2	1	62	1
Lumpkin	0	0	6	0	4	0	2	0	12	0	0	0	0	0	0	0	0	0	0	0	12	0
Macon	1	1	8	0	5	0	2	0	16	0	0	0	0	0	1	1	0	0	1	0	17	0
Madison	0	0	7	0	5	0	0	0	12	0	0	0	1	1	1	1	0	0	2	1	14	0
Marion	0	0	2	0	1	0	0	0	3	0	0	0	0	0	1	1	0	0	1	0	4	0
McDuffie	0	0	12	0	12	1	4	1	28	1	0	0	1	1	0	0	0	0	1	0	29	1
McIntosh	0	0	4	0	4	0	0	0	8	0	0	0	0	0	0	0	0	0	0	0	8	0
Meriwether	2	3	5	0	8	0	5	1	20	0	0	0	1	1	0	0	1	3	2	1	22	0
Miller	0	0	2	0	1	0	1	0	4	0	0	0	0	0	0	0	0	0	0	0	4	0
Mitchell	0	0	9	0	9	0	5	1	23	0	0	0	1	1	0	0	0	0	1	0	24	0
Monroe	0	0	5	0	8	0	1	0	14	0	0	0	0	0	0	0	0	0	0	0	14	0
Montgomery	0	0	0	0	0	0	0	0	0	0	0	0	0	0	1	1	0	0	1	0	1	0
Morgan	0	0	4	0	4	0	1	0	9	0	0	0	0	0	0	0	0	0	0	0	9	0
Murray	0	0	9	0	4	0	3	0	16	0	0	0	1	1	0	0	0	0	1	0	17	0
Muscogee	4	5	77	3	66	3	19	3	166	3	0	0	2	2	3	3	1	3	6	2	172	3
Newton	0	0	30	1	18	1	5	1	53	1	0	0	1	1	0	0	1	3	2	1	55	1
Oconee	0	0	4	0	2	0	0	0	6	0	0	0	0	0	1	1	0	0	1	0	7	0

(continued)

Georgia Department of Corrections
Office of Planning and Analysis

Inmate statistical profile

Sample: ACTIVE PRISONERS SERVING LIFE EXCLUDING JAIL
Active inmates 06/23/2005

Requestor: Statistics

Home County by current age & sex

(continued)

Home County	Age		Age		M E N				Age		Age		W O M E N				Grand Total %					
	00-21	%	22-39	%	Age 40-54	%	Age 55-99	%	Men Total	%	00-21	%	22-39	%	40-54	%		55-99	%	Women Total	%	
Oglethorpe	0	0	3	0	4	0	0	0	7	0	0	0	0	0	1	1	0	0	1	0	8	0
Paulding	2	3	3	0	8	0	2	0	15	0	0	0	0	0	1	1	1	3	2	1	17	0
Peach	0	0	6	0	2	0	0	0	8	0	0	0	0	0	1	1	0	0	1	0	9	0
Pickens	0	0	3	0	3	0	1	0	7	0	0	0	0	0	0	0	0	0	0	0	7	0
Pierce	0	0	4	0	1	0	1	0	6	0	0	1	1	0	0	0	0	0	1	0	7	0
Pike	0	0	1	0	1	0	0	0	2	0	0	0	0	0	0	0	0	0	0	0	2	0
Polk	0	0	16	1	7	0	2	0	25	0	0	0	0	0	0	0	0	0	0	0	25	0
Pulaski	0	0	2	0	4	0	0	0	6	0	0	1	1	0	0	0	0	0	1	0	7	0
Putnam	0	0	6	0	11	1	3	0	20	0	0	0	0	0	0	0	0	0	0	0	20	0
Quitman	0	0	3	0	0	0	0	0	3	0	0	0	0	0	0	0	0	0	0	0	3	0
Rabun	0	0	2	0	3	0	0	0	5	0	0	0	0	0	0	0	0	0	0	0	5	0
Randolph	0	0	2	0	3	0	1	0	6	0	0	0	0	0	0	0	0	0	0	0	6	0
Richmond	6	8	144	6	93	4	19	3	262	5	0	0	10	9	3	3	2	6	15	6	277	5
Rockdale	0	0	6	0	13	1	3	0	22	0	0	0	0	1	1	0	0	0	1	0	23	0
Schley	0	0	2	0	1	0	0	0	3	0	0	0	0	0	0	0	0	0	0	0	3	0
Screven	0	0	1	0	3	0	2	0	6	0	0	0	0	0	0	0	0	0	0	0	6	0
Seminole	0	0	4	0	5	0	1	0	10	0	0	0	1	1	0	0	0	0	1	0	11	0
Spalding	1	1	32	1	25	1	9	1	67	1	2	18	2	2	0	0	1	3	5	2	72	1
Stephens	0	0	3	0	3	0	6	1	12	0	0	0	0	0	0	0	0	0	0	0	12	0
Stewart	0	0	2	0	1	0	0	0	3	0	0	0	0	0	0	0	0	0	0	0	3	0
Sumter	0	0	4	0	12	1	3	0	19	0	0	0	0	0	0	0	0	0	0	0	19	0
Talbot	0	0	7	0	3	0	0	0	10	0	0	0	0	1	1	0	0	0	1	0	11	0
Taliaferro	0	0	0	0	0	0	1	0	1	0	0	0	0	0	0	0	0	0	0	0	1	0
Tattnall	1	1	13	1	1	0	1	0	16	0	1	9	0	0	0	0	0	0	1	0	17	0
Taylor	0	0	11	0	6	0	1	0	18	0	0	0	0	0	0	0	0	0	0	0	18	0
Telfair	0	0	6	0	1	0	1	0	8	0	0	0	0	0	0	0	0	0	0	0	8	0
Terrell	0	0	12	0	3	0	0	0	15	0	0	0	0	0	0	0	0	0	0	0	15	0
Thomas	1	1	12	0	18	1	5	1	36	1	0	0	0	2	2	0	0	2	1	38	1	
Tift	1	1	25	1	23	1	6	1	55	1	0	0	0	0	0	0	1	3	1	0	56	1
Toombs	0	0	14	1	12	1	1	0	27	1	0	0	1	1	0	0	0	0	1	0	28	0
Treutlen	0	0	4	0	3	0	0	0	7	0	0	0	0	0	0	0	0	0	0	0	7	0
Troup	1	1	16	1	25	1	4	1	46	1	1	9	1	1	1	1	1	3	4	2	50	1
Turner	0	0	5	0	5	0	1	0	11	0	0	0	0	0	0	0	0	0	0	0	11	0
Twiggs	1	1	2	0	5	0	0	0	8	0	0	0	0	0	0	0	0	0	0	0	8	0
Upton	1	1	8	0	5	0	2	0	16	0	0	0	0	0	1	1	0	0	1	0	17	0

(continued)

Georgia Department of Corrections
Office of Planning and Analysis

Inmate statistical profile

Sample: ACTIVE PRISONERS SERVING LIFE EXCLUDING JAIL
Active inmates 06/23/2005

Requestor: Statistics

Home County by current age & sex

(continued)

Home County	M E N						W O M E N						Grand Total %
	Age 00-21 %	Age 22-39 %	Age 40-54 %	Age 55-99 %	Men Total %	Age 00-21 %	Age 22-39 %	Age 40-54 %	Age 55-99 %	Women Total %			
Walker	0 0	8 0	14 1	4 1	26 0	0 0	1 1	2 2	0 0	3 1	29 1		
Walton	1 1	18 1	21 1	2 0	42 1	0 0	0 0	0 0	1 3	1 0	43 1		
Ware	0 0	12 0	10 0	9 1	31 1	0 0	0 0	0 0	0 0	0 0	31 1		
Warren	0 0	2 0	4 0	2 0	8 0	0 0	0 0	0 0	0 0	0 0	8 0		
Washington	0 0	6 0	10 0	1 0	17 0	0 0	2 2	0 0	0 0	2 1	19 0		
Wayne	0 0	5 0	9 0	4 1	18 0	1 9	0 0	0 0	0 0	1 0	19 0		
Webster	0 0	2 0	1 0	0 0	3 0	0 0	0 0	0 0	0 0	0 0	3 0		
Wheeler	0 0	1 0	1 0	2 0	4 0	0 0	0 0	0 0	0 0	0 0	4 0		
White	0 0	1 0	5 0	0 0	6 0	0 0	0 0	0 0	0 0	0 0	6 0		
Whitfield	0 0	10 0	24 1	11 2	45 1	0 0	1 1	1 1	0 0	2 1	47 1		
Wilcox	0 0	0 0	3 0	2 0	5 0	1 9	0 0	0 0	0 0	1 0	6 0		
Wilkes	0 0	3 0	3 0	3 0	9 0	0 0	0 0	0 0	0 0	0 0	9 0		
Wilkinson	0 0	6 0	5 0	0 0	11 0	0 0	0 0	0 0	0 0	0 0	11 0		
Worth	0 0	9 0	8 0	2 0	19 0	0 0	2 2	2 2	0 0	4 2	23 0		
Total reported	79 100	2519 100	2143 100	615 100	5356 100	11 100	116 100	88 100	33 100	248 100	5604 100		
Percent reported	86.8	90.2	88.8	87.2	89.2	91.7	92.8	90.7	94.3	92.2	89.3		
Not reported	12	274	271	90	647	1	9	9	2	21	668		
Total	91	2793	2414	705	6003	12	125	97	35	269	6272		

Georgia Department of Corrections
Office of Planning and Analysis

Inmate statistical profile

Sample: ACTIVE PRISONERS SERVING LIFE EXCLUDING JAIL
Active inmates 06/23/2005

Requestor: Statistics

Probation To Follow Prison by current age & sex

Prob After Prison	M E N					W O M E N					Grand											
	Age		Age		Age		Age		Age			Women										
	00-21	%	22-39	%	40-54	%	55-99	%	Total	%	00-21	%	22-39	%	40-54	%	55-99	%	Total	%		
PROBATION TO FOLLOW	3	3	196	7	208	9	56	8	463	8	1	8	2	2	6	6	1	3	10	4	473	8
NO PROBATION	88	97	2597	93	2206	91	649	92	5540	92	11	92	123	98	91	94	34	97	259	96	5799	92
Total reported	91	100	2793	100	2414	100	705	100	6003	100	12	100	125	100	97	100	35	100	269	100	6272	100
Percent reported	100.0		100.0		100.0		100.0		100.0		100.0		100.0		100.0		100.0		100.0		100.0	
NOT REPORTED	0		0		0		0		0		0		0		0		0		0		0	
Total	91		2793		2414		705		6003		12		125		97		35		269		6272	

Inmate statistical profile

Sample: ACTIVE PRISONERS SERVING LIFE EXCLUDING JAIL
Active inmates 06/23/2005

Requestor: Statistics

Admission Type by current age & sex

Admission Type	M E N					W O M E N					Grand Total %
	Age 00-21 %	Age 22-39 %	Age 40-54 %	Age 55-99 %	Men % Total	Age 00-21 %	Age 22-39 %	Age 40-54 %	Age 55-99 %	Women % Total	
COMMITTED FROM COURT	90 99	2458 88	1890 78	516 73	4954 83	12 100	121 97	92 95	32 91	257 96	5211 83
RETURN APPEAL/BOND	0 0	2 0	1 0	0 0	3 0	0 0	0 0	0 0	0 0	0 0	3 0
PAROLE REV/NEW SENT	0 0	184 7	312 13	114 16	610 10	0 0	2 2	3 3	1 3	6 2	616 10
PAR REV/NO NEW SENT	0 0	20 1	59 2	27 4	106 2	0 0	1 1	2 2	0 0	3 1	109 2
PROB VIOL/TOTAL REV	0 0	0 0	0 0	0 0	0 0	0 0	0 0	0 0	0 0	0 0	0 0
PROB VIOL/PARTIAL	0 0	14 1	41 2	9 1	64 1	0 0	0 0	0 0	0 0	0 0	64 1
ADMIT FM OTHER CUST	0 0	2 0	1 0	5 1	8 0	0 0	0 0	0 0	0 0	0 0	8 0
SHOCK INCARCERATION	0 0	0 0	0 0	0 0	0 0	0 0	0 0	0 0	0 0	0 0	0 0
PROB REV/REMAINDER	0 0	99 4	55 2	3 0	157 3	0 0	1 1	0 0	2 6	3 1	160 3
NEW SENT/PAR REV PND	0 0	1 0	4 0	1 0	6 0	0 0	0 0	0 0	0 0	0 0	6 0
LIFE W/O PAROLE	1 1	7 0	3 0	0 0	11 0	0 0	0 0	0 0	0 0	0 0	11 0
PAROLE REV BOOT CAMP	0 0	0 0	0 0	0 0	0 0	0 0	0 0	0 0	0 0	0 0	0 0
PAR REV/RSN UNKNOWN	0 0	3 0	32 1	29 4	64 1	0 0	0 0	0 0	0 0	0 0	64 1
PROBATION/PAROLE REV	0 0	0 0	0 0	0 0	0 0	0 0	0 0	0 0	0 0	0 0	0 0
PB PAROLE RESCINDED	0 0	0 0	0 0	0 0	0 0	0 0	0 0	0 0	0 0	0 0	0 0
PROB REVOC/SPEC COND	0 0	0 0	0 0	0 0	0 0	0 0	0 0	0 0	0 0	0 0	0 0
PAR REV/REVOC CENTER	0 0	2 0	15 1	1 0	18 0	0 0	0 0	0 0	0 0	0 0	18 0
INFORMATION ONLY	0 0	0 0	0 0	0 0	0 0	0 0	0 0	0 0	0 0	0 0	0 0
INCOMPLETE SENT PKG	0 0	0 0	0 0	0 0	0 0	0 0	0 0	0 0	0 0	0 0	0 0
HANCOCK REVOC CENTER	0 0	0 0	0 0	0 0	0 0	0 0	0 0	0 0	0 0	0 0	0 0
WHITWORTH DETENTION	0 0	0 0	0 0	0 0	0 0	0 0	0 0	0 0	0 0	0 0	0 0
DCYS AT RISK	0 0	0 0	0 0	0 0	0 0	0 0	0 0	0 0	0 0	0 0	0 0
OTHER	0 0	0 0	0 0	0 0	0 0	0 0	0 0	0 0	0 0	0 0	0 0
Total reported	91 100	2792 100	2413 100	705 100	6001 100	12 100	125 100	97 100	35 100	269 100	6270 100
Percent reported	100.0	100.0	100.0	100.0	100.0	100.0	100.0	100.0	100.0	100.0	100.0
UNKNOWN	0	1	1	0	2	0	0	0	0	0	2
Total	91	2793	2414	705	6003	12	125	97	35	269	6272

Inmate statistical profile

Sample: ACTIVE PRISONERS SERVING LIFE EXCLUDING JAIL
Active inmates 06/23/2005

Requestor: Statistics

Release Type by current age & sex

Release Type	M E N					W O M E N					Grand Total %											
	Age 00-21	Age % 22-39	Age % 40-54	Age % 55-99	Men % Total	Age 00-21	Age % 22-39	Age % 40-54	Age % 55-99	Women % Total												
PAROLE	0	0	1	0	1	0	0	0	0	0	0	2	0									
Active	91	100	2795	100	2420	100	706	100	6012	100	12	100	125	100	97	100	35	100	269	100	6281	100
Total	91		2793		2414		705		6003		12		125		97		35		269		6272	

Georgia Department of Corrections
Office of Planning and Analysis

Inmate statistical profile

Sample: ACTIVE PRISONERS SERVING LIFE EXCLUDING JAIL
Active inmates 06/23/2005

Requestor: Statistics

Institution by current age & sex

Institution	M E N								W O M E N													
	Age 00-21	%	Age 22-39	%	Age 40-54	%	Age 55-99	%	Men Total	%	Age 00-21	%	Age 22-39	%	Age 40-54	%	Age 55-99	%	Women Total	%	Grand Total	%
Albany Trans Ctr	0	0	1	0	3	0	2	0	6	0	0	0	0	0	0	0	0	0	0	0	6	0
Atlanta Trans Ctr(M)	0	0	10	0	16	1	2	0	28	0	0	0	0	0	0	0	0	0	0	0	28	0
Macon Trans Ctr	0	0	2	0	9	0	2	0	13	0	0	0	0	0	0	0	0	0	0	0	13	0
Metro Trans Ctr (W)	0	0	0	0	0	0	0	0	0	0	0	1	1	2	2	0	0	3	1	3	3	0
Savannah Mens TC	0	0	1	0	6	0	0	0	7	0	0	0	0	0	0	0	0	0	0	0	7	0
Augusta Trans Ctr	0	0	2	0	3	0	1	0	6	0	0	0	0	0	0	0	0	0	0	0	6	0
Coastal Trans Ctr	0	0	1	0	5	0	2	0	8	0	0	0	0	0	0	0	0	0	0	0	8	0
LaGrange Trans Ctr	0	0	1	0	2	0	1	0	4	0	0	0	0	0	0	0	0	0	0	0	4	0
Clayton Trans Ctr	0	0	2	0	7	0	1	0	10	0	0	0	0	0	0	0	0	0	0	0	10	0
Central State Hosp	0	0	0	0	1	0	0	0	1	0	0	0	0	0	0	0	0	0	0	0	1	0
Coweta County	0	0	0	0	2	0	0	0	2	0	0	0	0	0	0	0	0	0	0	0	2	0
Gwinnett County	0	0	0	0	1	0	0	0	1	0	0	0	0	0	0	0	0	0	0	0	1	0
Jackson County	0	0	0	0	0	0	1	0	1	0	0	0	0	0	0	0	0	0	0	0	1	0
Jefferson County	0	0	0	0	1	0	0	0	1	0	0	0	0	0	0	0	0	0	0	0	1	0
Mitchell County	0	0	0	0	1	0	0	0	1	0	0	0	0	0	0	0	0	0	0	0	1	0
Troup County	0	0	0	0	1	0	0	0	1	0	0	0	0	0	0	0	0	0	0	0	1	0
Ware Prison	8	9	154	6	120	5	23	3	305	5	0	0	0	0	0	0	0	0	0	0	305	5
Lowndes Prison	0	0	1	0	3	0	0	0	4	0	0	0	0	0	0	0	0	0	0	0	4	0
Dodge Prison	0	0	54	2	61	3	17	2	132	2	0	0	0	0	0	0	0	0	0	0	132	2
Phillips Prison	3	3	84	3	102	4	27	4	216	4	0	0	0	0	0	0	0	0	0	0	216	3
Walker Prison	0	0	9	0	22	1	3	0	34	1	0	0	0	0	0	0	0	0	0	0	34	1
Wayne Prison	0	0	0	0	7	0	0	0	7	0	0	0	0	0	0	0	0	0	0	0	7	0
Arrendale Prison	7	8	0	0	1	0	0	0	8	0	5	42	37	30	28	29	8	23	78	29	86	1
Montgomery Prison	0	0	1	0	6	0	1	0	8	0	0	0	0	0	0	0	0	0	0	0	8	0
Lee Prison	0	0	14	1	24	1	4	1	42	1	0	0	0	0	0	0	0	0	0	0	42	1
Georgia State Prison	8	9	227	8	178	7	42	6	455	8	0	0	0	0	1	1	0	0	1	0	456	7
Mens Prison	0	0	8	0	32	1	67	10	107	2	0	0	0	0	0	0	0	0	0	0	107	2
Jackson Prison-Diag	1	1	21	1	9	0	4	1	35	1	0	0	0	0	0	0	0	0	0	0	35	1
Jackson Prison-Perm	0	0	1	0	0	0	2	0	3	0	0	0	0	0	0	0	0	0	0	0	3	0
Coastal Prison	3	3	55	2	29	1	11	2	98	2	0	0	0	0	0	0	0	0	0	0	98	2
Scott Prison	0	0	55	2	57	2	15	2	127	2	0	0	0	0	0	0	0	0	0	0	127	2
Rivers Prison	1	1	68	2	93	4	24	3	186	3	0	0	0	0	0	0	0	0	0	0	186	3
Rutledge Prison	0	0	36	1	61	3	16	2	113	2	0	0	0	0	0	0	0	0	0	0	113	2
Central Prison	0	0	67	2	114	5	38	5	219	4	0	0	0	0	0	0	0	0	0	0	219	3
Augusta Med Prison	4	4	77	3	94	4	43	6	218	4	0	0	0	0	0	0	0	0	0	0	218	3
Rogers Prison	0	0	6	0	9	0	1	0	16	0	0	0	0	0	0	0	0	0	0	0	16	0

(continued)

Georgia Department of Corrections
Office of Planning and Analysis

Inmate statistical profile

Sample: ACTIVE PRISONERS SERVING LIFE EXCLUDING JAIL
Active inmates 06/23/2005

Requestor: Statistics

Institution by current age & sex

(CONTINUED)

Institution	M E N					W O M E N					Grand Total %											
	Age 00-21	Age % 22-39	Age % 40-54	Age % 55-99	Men % Total	Age % 00-21	Age % 22-39	Age % 40-54	Age % 55-99	Women % Total												
Burruss Prison	0	0	1	0	5	0	1	0	7	0	0	0	0	0	0	0	0	7	0			
Bostick Prison	0	0	4	0	37	2	27	4	68	1	0	0	0	0	0	0	0	68	1			
Valdosta Prison	5	5	107	4	92	4	28	4	232	4	0	0	0	0	0	0	0	232	4			
Hays Prison	6	7	119	4	98	4	26	4	249	4	0	0	0	0	0	0	0	249	4			
Hancock Prison	3	3	249	9	155	6	38	5	445	7	0	0	0	0	0	0	0	445	7			
Telfair Prison	8	9	182	7	108	4	24	3	322	5	0	0	0	0	0	0	0	322	5			
Autry Prison	6	7	162	6	100	4	27	4	295	5	0	0	0	0	0	0	0	295	5			
Johnson Prison	1	1	52	2	58	2	18	3	129	2	0	0	0	0	0	0	0	129	2			
Wilcox Prison	1	1	55	2	76	3	19	3	151	3	0	0	0	0	0	0	0	151	2			
Calhoun Prison	6	7	163	6	68	3	22	3	259	4	0	0	0	0	0	0	0	259	4			
Dooly Prison	0	0	68	2	86	4	26	4	180	3	0	0	0	0	0	0	0	180	3			
Macon Prison	4	4	285	10	156	6	40	6	485	8	0	0	0	0	0	0	0	485	8			
Smith Prison	10	11	208	7	103	4	16	2	337	6	0	0	0	0	0	0	0	337	5			
Homerville Prison	0	0	2	0	8	0	0	0	10	0	0	0	0	0	0	0	0	10	0			
Washington Women Pris	1	1	25	1	22	1	3	0	51	1	0	0	0	0	0	0	0	51	1			
Baldwin Prison	3	3	19	1	16	1	3	0	41	1	0	0	0	0	0	0	0	41	1			
Metro Womens Prison	0	0	0	0	0	0	0	0	0	0	3	25	34	27	32	33	16	46	85	1		
Pulaski Womens Pris	0	0	0	0	0	0	0	0	0	0	4	33	53	42	34	35	11	31	102	2		
Pelham PreTrans Unit	0	0	5	0	15	1	0	0	20	0	0	0	0	0	0	0	0	20	0			
D Ray James Prison	1	1	26	1	40	2	5	1	72	1	0	0	0	0	0	0	0	72	1			
Coffee Corr Facility	0	0	49	2	39	2	14	2	102	2	0	0	0	0	0	0	0	102	2			
Wheeler Corr Facilty	1	1	54	2	52	2	18	3	125	2	0	0	0	0	0	0	0	125	2			
Total reported	182	100	5586	100	4828	100	1410	100	12006	100	24	100	250	100	194	100	70	100	538	100	12544	100
Percent reported	100.0		100.0		100.0		100.0		100.0		100.0		100.0		100.0		100.0		100.0		100.0	
Not Reported	0		0		0		0		0		0		0		0		0		0		0	
Total	91		2793		2414		705		6003		12		125		97		35		269		6272	

Inmate statistical profile

Sample: ACTIVE PRISONERS SERVING LIFE EXCLUDING JAIL
Active inmates 06/23/2005

Requestor: Statistics

Misdemeanors And Felonies by current age & sex

Crime Type	M E N					W O M E N					Grand Total %
	Age 00-21 %	Age 22-39 %	Age 40-54 %	Age 55-99 %	Men Total %	Age 00-21 %	Age 22-39 %	Age 40-54 %	Age 55-99 %	Women Total %	
MISDEMEANOR	0 0	0 0	0 0	0 0	0 0	0 0	0 0	0 0	0 0	0 0	0 0
FELONY	91 100	2793 100	2414 100	705 100	6003 100	12 100	125 100	97 100	35 100	269 100	6272 100
Total reported	91 100	2793 100	2414 100	705 100	6003 100	12 100	125 100	97 100	35 100	269 100	6272 100
Percent reported	100.0	100.0	100.0	100.0	100.0	100.0	100.0	100.0	100.0	100.0	100.0
NOT REPORTED	0	0	0	0	0	0	0	0	0	0	0
Total	91	2793	2414	705	6003	12	125	97	35	269	6272

Inmate statistical profile

Sample: ACTIVE PRISONERS SERVING LIFE EXCLUDING JAIL
Active inmates 06/23/2005

Requestor: Statistics

Crimes By Group by current age & sex

Crimes By Group	M E N					W O M E N					Grand Total %
	Age 00-21 %	Age 22-39 %	Age 40-54 %	Age 55-99 %	Men Total %	Age 00-21 %	Age 22-39 %	Age 40-54 %	Age 55-99 %	Women Total %	
HOMICIDE	66 73	1981 71	1471 61	503 71	4021 67	11 92	116 93	89 92	33 94	249 93	4270 68
ABORTION	0 0	0 0	0 0	0 0	0 0	0 0	0 0	0 0	0 0	0 0	0 0
BODILY INJRY&REL OFF	11 12	199 7	130 5	30 4	370 6	0 0	6 5	3 3	1 3	10 4	380 6
ARSON & REL OFF	0 0	0 0	0 0	0 0	0 0	0 0	0 0	0 0	0 0	0 0	0 0
DAMAGE OF PROPERTY	0 0	0 0	0 0	0 0	0 0	0 0	0 0	0 0	0 0	0 0	0 0
BURGLARY & REL OFF	0 0	5 0	5 0	0 0	10 0	0 0	0 0	0 0	0 0	0 0	10 0
FORGERY & REL OFF	0 0	0 0	4 0	1 0	5 0	0 0	0 0	0 0	0 0	0 0	5 0
THEFT	0 0	1 0	2 0	0 0	3 0	0 0	0 0	0 0	0 0	0 0	3 0
ROBBERY	7 8	302 11	277 11	49 7	635 11	1 8	3 2	2 2	0 0	6 2	641 10
SEXUAL OFFENSES	7 8	237 9	461 19	118 17	823 14	0 0	0 0	2 2	0 0	2 1	825 13
OBSCENITY CRIMES	0 0	0 0	0 0	0 0	0 0	0 0	0 0	0 0	0 0	0 0	0 0
TREASON & REL OFF	0 0	0 0	0 0	0 0	0 0	0 0	0 0	0 0	0 0	0 0	0 0
CRIMES INVOLVNG GOVT	0 0	1 0	1 0	0 0	2 0	0 0	0 0	0 0	0 0	0 0	2 0
FALSIFICATIONS	0 0	0 0	0 0	0 0	0 0	0 0	0 0	0 0	0 0	0 0	0 0
OBSTRUCT LAW ENFORCE	0 0	0 0	1 0	0 0	1 0	0 0	0 0	0 0	0 0	0 0	1 0
DISORDERLY CONDUCT	0 0	0 0	0 0	0 0	0 0	0 0	0 0	0 0	0 0	0 0	0 0
GAMBLING & REL OFF	0 0	0 0	0 0	0 0	0 0	0 0	0 0	0 0	0 0	0 0	0 0
CRUELTY TO CHILDREN	0 0	0 0	0 0	0 0	0 0	0 0	0 0	0 0	0 0	0 0	0 0
CRIMES WITH GUNS	0 0	4 0	7 0	1 0	12 0	0 0	0 0	0 0	0 0	0 0	12 0
INVASION PRIVACY	0 0	0 0	0 0	0 0	0 0	0 0	0 0	0 0	0 0	0 0	0 0
RACKETEERING	0 0	0 0	0 0	0 0	0 0	0 0	0 0	0 0	0 0	0 0	0 0
DRUG ABUSE OFFENSES	0 0	51 2	49 2	3 0	103 2	0 0	0 0	1 1	1 3	2 1	105 2
DRUG TRAFFICKING	0 0	4 0	5 0	0 0	9 0	0 0	0 0	0 0	0 0	0 0	9 0
AUTO CRIMES	0 0	0 0	0 0	0 0	0 0	0 0	0 0	0 0	0 0	0 0	0 0
REVENUE & CONTRABAND	0 0	0 0	0 0	0 0	0 0	0 0	0 0	0 0	0 0	0 0	0 0
CRIMES OF OTH STATES	0 0	0 0	0 0	0 0	0 0	0 0	0 0	0 0	0 0	0 0	0 0
MISC. FELONIES	0 0	0 0	0 0	0 0	0 0	0 0	0 0	0 0	0 0	0 0	0 0
MISDEMEANORS	0 0	0 0	0 0	0 0	0 0	0 0	0 0	0 0	0 0	0 0	0 0
Total reported	91 100	2785 100	2413 100	705 100	5994 100	12 100	125 100	97 100	35 100	269 100	6263 100
Percent reported	100.0	99.7	100.0	100.0	99.9	100.0	100.0	100.0	100.0	100.0	99.9
NOT REPORTED	0	8	1	0	9	0	0	0	0	0	9
Total	91	2793	2414	705	6003	12	125	97	35	269	6272

Inmate statistical profile

Sample: ACTIVE PRISONERS SERVING LIFE EXCLUDING JAIL
Active inmates 06/23/2005

Requestor: Statistics

Most Serious Offense by current age & sex

Most Serious Offense	M E N					W O M E N					Grand Total %												
	Age 00-21 %	Age 22-39 %	Age 40-54 %	Age 55-99 %	Men Total %	Age 00-21 %	Age 22-39 %	Age 40-54 %	Age 55-99 %	Women Total %													
MISC HOMICIDE OFFENS	0	0	8	0	1	0	0	0	9	0	0	0	0	0	0	0	9	0					
MURDER	66	73	1980	71	1470	61	503	71	4019	67	11	92	116	93	89	92	33	94	249	93	4268	68	
VOLUNTARY MANSLAUGHT	0	0	1	0	1	0	0	0	2	0	0	0	0	0	0	0	0	0	0	0	0	2	0
AGGRAV ASSAULT	0	0	3	0	4	0	1	0	8	0	0	0	0	0	0	0	0	0	0	0	0	8	0
AGGRAV BATTERY	0	0	1	0	0	0	0	0	1	0	0	0	0	0	0	0	0	0	0	0	0	1	0
TERRORIST THREATS & FALSE IMPRISONMENT	0	0	1	0	0	0	0	0	1	0	0	0	0	0	0	0	0	0	0	0	0	1	0
KIDNAPPING	11	12	193	7	125	5	28	4	357	6	0	0	6	5	3	3	1	3	10	4	367	6	
AGGRAV ASSAULT PEACE	0	0	0	0	0	0	1	0	1	0	0	0	0	0	0	0	0	0	0	0	0	1	0
AGGRAV STALKING	0	0	0	0	1	0	0	0	1	0	0	0	0	0	0	0	0	0	0	0	0	1	0
BURGLARY	0	0	5	0	5	0	0	0	10	0	0	0	0	0	0	0	0	0	0	0	0	10	0
FORGERY 1ST DEGREE	0	0	0	0	4	0	1	0	5	0	0	0	0	0	0	0	0	0	0	0	0	5	0
THEFT BY TAKING	0	0	1	0	2	0	0	0	3	0	0	0	0	0	0	0	0	0	0	0	0	3	0
ROBBERY	0	0	3	0	2	0	2	0	7	0	0	0	0	0	0	0	0	0	0	0	0	7	0
ARMED ROBBERY	7	8	299	11	275	11	47	7	628	10	1	8	3	2	2	2	0	0	6	2	634	10	
RAPE	6	7	226	8	415	17	99	14	746	12	0	0	0	0	2	2	0	0	2	1	748	12	
AGGRAV SODOMY	1	1	9	0	25	1	13	2	48	1	0	0	0	0	0	0	0	0	0	0	0	48	1
CHILD MOLESTATION	0	0	1	0	5	0	2	0	8	0	0	0	0	0	0	0	0	0	0	0	0	8	0
AGGRAV CHILD MOLESTA	0	0	1	0	16	1	4	1	21	0	0	0	0	0	0	0	0	0	0	0	0	21	0
OBSTR OF LAW ENF OFF	0	0	1	0	1	0	0	0	2	0	0	0	0	0	0	0	0	0	0	0	0	2	0
ESCAPE	0	0	0	0	1	0	0	0	1	0	0	0	0	0	0	0	0	0	0	0	0	1	0
POSS OF FIREARM DUR	0	0	1	0	1	0	0	0	2	0	0	0	0	0	0	0	0	0	0	0	0	2	0
POSS OF CERTAIN WEAP	0	0	0	0	1	0	0	0	1	0	0	0	0	0	0	0	0	0	0	0	0	1	0
POSS FIREARM CONVCT	0	0	3	0	5	0	1	0	9	0	0	0	0	0	0	0	0	0	0	0	0	9	0
S/D NARCOTICS OPIATE	0	0	7	0	4	0	0	0	11	0	0	0	0	0	0	0	0	0	0	0	0	11	0
S/D OF MARIJUANA	0	0	1	0	3	0	0	0	4	0	0	0	0	0	0	0	0	0	0	0	0	4	0
POSS NARCOTICS OPIAT	0	0	0	0	2	0	0	0	2	0	0	0	0	0	0	0	0	0	0	0	0	2	0
VIOL GA CNTRL SBST A	0	0	2	0	4	0	0	0	6	0	0	0	0	0	1	1	0	0	1	0	7	0	
UNLWFL MFG/DEL/DIST	0	0	1	0	1	0	0	0	2	0	0	0	0	0	0	0	0	0	0	0	0	2	0
S/D CONT SUB PUBLIC	0	0	2	0	0	0	0	0	2	0	0	0	0	0	0	0	0	0	0	0	0	2	0
S/D CONT SUB SCHOOL	0	0	1	0	0	0	0	0	1	0	0	0	0	0	0	0	0	0	0	0	0	1	0
S/D COCAINE	0	0	32	1	28	1	3	0	63	1	0	0	0	0	0	0	1	3	1	0	64	1	
POSS OF COCAINE	0	0	5	0	7	0	0	0	12	0	0	0	0	0	0	0	0	0	0	0	0	12	0

(continued)

Inmate statistical profile

Sample: ACTIVE PRISONERS SERVING LIFE EXCLUDING JAIL
Active inmates 06/23/2005

Requestor: Statistics

Most Serious Offense by current age & sex (CONTINUED)

Most Serious Offense	M E N					W O M E N					Grand Total %					
	Age 00-21	Age % 22-39	Age % 40-54	Age % 55-99	Men % Total	Age % 00-21	Age % 22-39	Age % 40-54	Age % 55-99	Women % Total						
TRAF COCAINE LESS 20	0	0	4	0	4	0	0	0	0	0	0	0	0	0	8	0
TRAF NARCOTIC LESS 1	0	0	0	0	1	0	0	0	0	0	0	0	0	0	1	0
CONCEAL CONTRABAND	3	3	196	7	208	9	56	8	463	8	1	8	2	2	6	6
CONVYNCE HANDLE CONT	88	97	2597	93	2206	91	649	92	5540	92	11	92	123	98	91	94
Total	91	2793	2414	705	6003	12	125	97	35	269	6272					

Inmate statistical profile

Sample: ACTIVE PRISONERS SERVING LIFE EXCLUDING JAIL
Active inmates 06/23/2005

Requestor: Statistics

Most Serious Crime Type by current age & sex

Crime Type	M E N					W O M E N					Grand Total %
	Age 00-21	Age % 22-39	Age % 40-54	Age % 55-99	Men % Total	Age 00-21	Age % 22-39	Age % 40-54	Age % 55-99	Women % Total	
VIOL/PERSN	84 92	2490 89	1879 78	582 83	5035 84	12 100	125 100	94 97	34 97	265 99	5300 85
NVIOL/PERS	0 0	1 0	1 0	0 0	2 0	0 0	0 0	0 0	0 0	0 0	2 0
PROPERTY	0 0	6 0	11 0	1 0	18 0	0 0	0 0	0 0	0 0	0 0	18 0
DRUG SALES	0 0	48 2	41 2	3 0	92 2	0 0	0 0	0 0	1 3	1 0	93 1
DRUG POSSN	0 0	7 0	13 1	0 0	20 0	0 0	0 0	0 0	1 1	1 0	21 0
ALCOHOL	0 0	0 0	0 0	0 0	0 0	0 0	0 0	0 0	0 0	0 0	0 0
HABIT/DUI	0 0	0 0	0 0	0 0	0 0	0 0	0 0	0 0	0 0	0 0	0 0
SEX OFFEND	7 8	237 8	461 19	118 17	823 14	0 0	0 0	2 2	0 0	2 1	825 13
OTHER	0 0	4 0	8 0	1 0	13 0	0 0	0 0	0 0	0 0	0 0	13 0
Total	91	2793	2414	705	6003	12	125	97	35	269	6272