

### Active Inmates Serving Life Sentences by Race and Gender

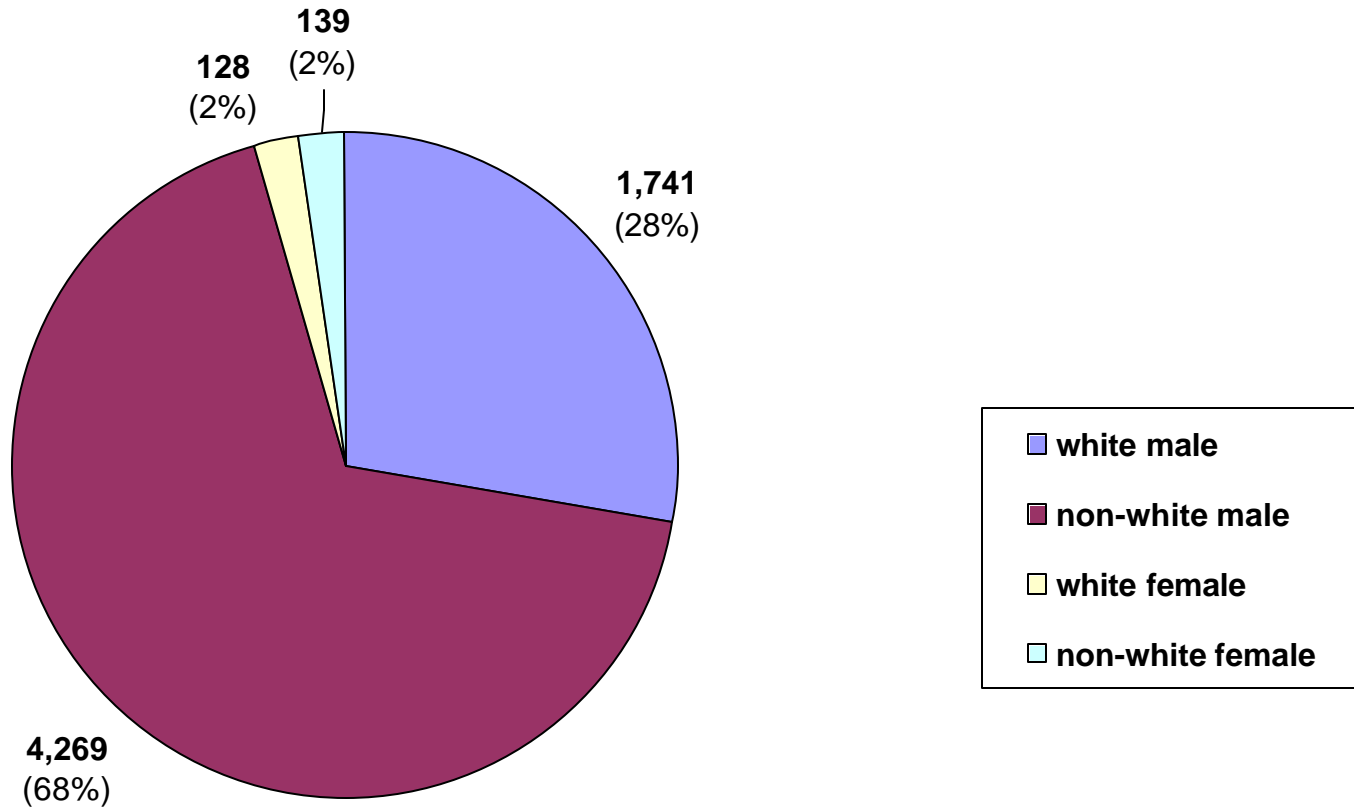

### Prior Incarcerations Actives Serving Life

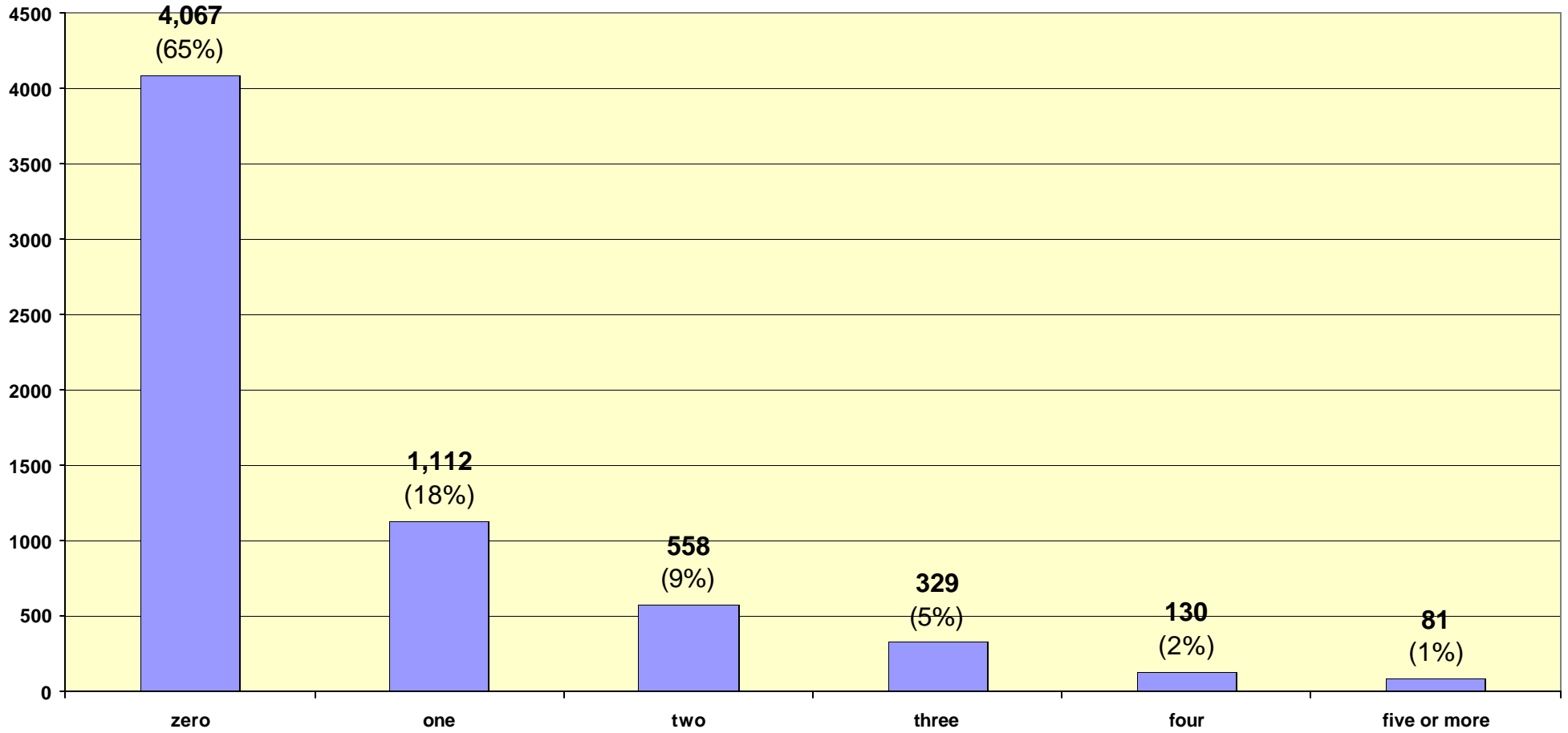

### Actives Serving Life by Crime Type

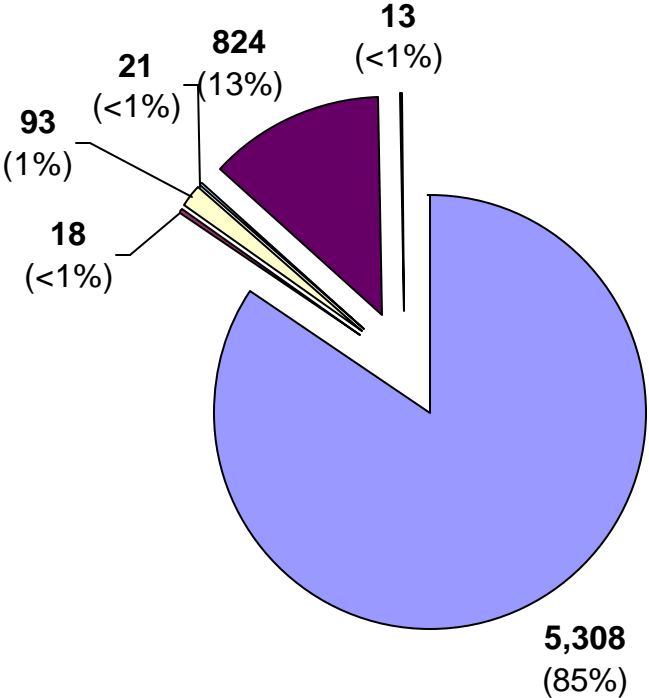

Inmate statistical profile

TABLE OF CONTENTS FOR ACTIVE PRISONERS SERVING LIFE EXCLUDING JAIL

Title	PAGE
RACE AND SEX.....	2
Culture Fair IQ Scores.....	3
Self-Rpt Socioeconomic Class.....	4
Self-Rpt Environment To Age 16.....	5
Self-Rpt Education Level.....	6
Functional Reading Level (WRAT Scores)..	7
Functional Math Level (WRAT Scores)....	8
Functional Spelling Level (WRAT Scores). 9	
Self-Rpt Guardian Status To Age 16.....	10
Self-Rpt Employment Status Before Prison	11
Self-Rpt Marital Status At Admission....	12
Self-Rpt Number Of Children At Admission	13
Self-Rpt Religious Affiliation.....	14
Self-Rpt Family Behavior Patterns *.....	15
Inmate Diagnostic Behavior Problem *....	16
Physical Profile (General Condition)....	17
Security Status.....	18
Number Of Sentences.....	19
Number Of Disciplinarys.....	20
Number Of Escapes.....	21
Number Of Prior Georgia Incarcerations *	22
Number Of Transfers.....	23
County Of Conviction.....	24
Circ Of Conviction.....	29
Home County.....	31
Prison Sentence In Years.....	36
Probation To Follow Prison.....	37
Admission Type.....	38
Release Type.....	39
Inst By Group.....	40
Institution.....	41
Misdemeanors And Felonies.....	43
Crimes By Group.....	44
Most Serious Offense.....	45
Most Serious Crime Type.....	47

Inmate statistical profile

Sample: ACTIVE PRISONERS SERVING LIFE EXCLUDING JAIL  
Active inmates 07/20/2005

Requestor: Statistics

RACE AND SEX by current age & sex

RACE AND SEX	M E N					W O M E N					Grand Total %
	Age 00-21 %	Age 22-39 %	Age 40-54 %	Age 55-99 %	Men Total %	Age 00-21 %	Age 22-39 %	Age 40-54 %	Age 55-99 %	Women Total %	
WHITE MALE	21 23	584 21	798 33	338 48	1741 29	0 0	0 0	0 0	0 0	0 0	1741 28
NON WHITE MALE	70 77	2202 79	1624 67	373 52	4269 71	0 0	0 0	0 0	0 0	0 0	4269 68
WHITE FEMALE	0 0	0 0	0 0	0 0	0 0	6 50	49 40	52 54	21 58	128 48	128 2
NON WHITE FEMALE	0 0	0 0	0 0	0 0	0 0	6 50	74 60	44 46	15 42	139 52	139 2
Total reported	91 100	2786 100	2422 100	711 100	6010 100	12 100	123 100	96 100	36 100	267 100	6277 100
Percent reported	100.0	100.0	100.0	100.0	100.0	100.0	100.0	100.0	100.0	100.0	100.0
NOT REPORTED	0	0	0	0	0	0	0	0	0	0	0
Total	91	2786	2422	711	6010	12	123	96	36	267	6277
AVERAGE AGE	19.97	31.44	46.19	60.32	40.63	20.17	31.15	46.42	61.53	40.24	40.61

Inmate statistical profile

Sample: ACTIVE PRISONERS SERVING LIFE EXCLUDING JAIL  
Active inmates 07/20/2005

Requestor: Statistics

Culture Fair IQ Scores by current age & sex

IQ Score	M E N					W O M E N					Grand Total %
	Age 00-21	Age % 22-39	Age % 40-54	Age % 55-99	Men % Total	Age % 00-21	Age % 22-39	Age % 40-54	Age % 55-99	Women % Total	
LESS THAN 70	5	6	3	7	5	0	8	8	9	25	320
70 AND UP	80	94	2576	97	2105	93	584	90	5345	95	12
Total reported	85	100	2646	100	2259	100	650	100	5640	100	12
Percent reported	93.4		95.0		93.3		91.4		93.8		100.0
NOT REPORTED	6		140		163		61		370		0
Total	91		2786		2422		711		6010		12
AVERAGE IQ	95.51		100.97		98.24		95.05		99.11		107.58

Inmate statistical profile

Sample: ACTIVE PRISONERS SERVING LIFE EXCLUDING JAIL  
Active inmates 07/20/2005

Requestor: Statistics

Self-Rpt Socioeconomic Class by current age & sex

Socioeconomic Class	M E N				W O M E N				Grand													
	Age	Age	Age	Age	Men	Age	Age	Age		Age	Women	Total	%									
	00-21	%	22-39	%	40-54	%	55-99	%	Total	%	00-21	%	22-39	%	40-54	%	55-99	%	Total	%		
WELFARE	15	17	275	10	242	10	44	6	576	10	2	17	20	16	6	6	0	0	28	11	604	10
OCC EMPLOY	6	7	179	7	72	3	16	2	273	5	0	0	2	2	0	0	1	3	3	1	276	5
MINIMUM STD	33	38	1093	41	942	40	347	51	2415	42	4	33	41	33	27	29	18	53	90	34	2505	41
MIDDLE	30	34	1111	41	1074	46	271	40	2486	43	6	50	60	49	58	62	15	44	139	53	2625	43
OTHER	3	3	27	1	16	1	3	0	49	1	0	0	0	0	3	3	0	0	3	1	52	1
Total reported	87	100	2685	100	2346	100	681	100	5799	100	12	100	123	100	94	100	34	100	263	100	6062	100
Percent reported	95.6		96.4		96.9		95.8		96.5		100.0		100.0		97.9		94.4		98.5		96.6	
NOT RPTD	4		101		76		30		211		0		0		2		2		4		215	
Total	91		2786		2422		711		6010		12		123		96		36		267		6277	

Inmate statistical profile

Sample: ACTIVE PRISONERS SERVING LIFE EXCLUDING JAIL  
Active inmates 07/20/2005

Requestor: Statistics

Self-Rpt Environment To Age 16 by current age & sex

Environment	M E N						W O M E N						Grand									
	Age		Age		Age		Age		Age		Age			Women								
	00-21	%	22-39	%	40-54	%	55-99	%	Total	%	00-21	%	22-39	%	40-54	%	55-99	%	Total	%		
RURAL/FARM	1	1	75	3	149	6	108	16	333	6	0	0	7	6	5	5	5	15	17	6	350	6
RURAL/NFARM	2	2	138	5	183	8	61	9	384	7	4	33	13	11	6	6	0	0	23	9	407	7
S.M.S.A	34	39	1157	42	854	36	221	32	2266	39	2	17	22	18	20	21	11	33	55	21	2321	38
URBAN	25	29	544	20	472	20	103	15	1144	19	2	17	45	37	28	29	4	12	79	30	1223	20
SMALL TOWN	25	29	813	30	686	29	195	28	1719	29	4	33	36	29	35	37	13	39	88	33	1807	29
OTHER	0	0	14	1	11	0	2	0	27	0	0	0	0	0	1	1	0	0	1	0	28	0
Total reported	87	100	2741	100	2355	100	690	100	5873	100	12	100	123	100	95	100	33	100	263	100	6136	100
Percent reported	95.6		98.4		97.2		97.0		97.7		100.0		100.0		99.0		91.7		98.5		97.8	
NOT RPTD	4		45		67		21		137		0		0		1		3		4		141	
Total	91		2786		2422		711		6010		12		123		96		36		267		6277	



Inmate statistical profile

Sample: ACTIVE PRISONERS SERVING LIFE EXCLUDING JAIL  
Active inmates 07/20/2005

Requestor: Statistics

Self-Rpt Education Level by current age & sex

Education Level	M E N					W O M E N					Grand Total %
	Age 00-21 %	Age 22-39 %	Age 40-54 %	Age 55-99 %	Men Total %	Age 00-21 %	Age 22-39 %	Age 40-54 %	Age 55-99 %	Women Total %	
LESS THAN GRADE 7	2 2	58 2	81 3	95 14	236 4	0 0	3 2	4 4	5 14	12 5	248 4
GRADE 7	1 1	81 3	65 3	42 6	189 3	0 0	6 5	3 3	2 6	11 4	200 3
GRADE 8	20 23	293 11	193 8	81 12	587 10	1 8	19 16	7 7	2 6	29 11	616 10
GRADE 9	30 34	481 17	294 12	59 8	864 15	7 58	15 12	3 3	2 6	27 10	891 14
GRADE 10	18 21	587 21	358 15	79 11	1042 18	2 17	21 17	14 15	4 11	41 16	1083 18
GRADE 11	11 13	564 21	291 12	53 8	919 16	1 8	19 16	7 7	2 6	29 11	948 15
GRADE 12	5 6	478 17	805 34	193 28	1481 25	1 8	20 17	34 36	11 31	66 25	1547 25
MORE THAN GRADE 12	0 0	208 8	298 12	93 13	599 10	0 0	18 15	22 23	7 20	47 18	646 10
Total reported	87 100	2750 100	2385 100	695 100	5917 100	12 100	121 100	94 100	35 100	262 100	6179 100
Percent reported	95.6	98.7	98.5	97.7	98.5	100.0	98.4	97.9	97.2	98.1	98.4
NOT REPORTED	4	36	37	16	93	0	2	2	1	5	98
Total	91	2786	2422	711	6010	12	123	96	36	267	6277
AVG EDUCATION LEVEL	9.31	10.60	11.44	10.33	10.89	9.50	11.35	12.46	11.49	11.68	10.92

\* NOTE: THE FIELD LABLED "LESS THAN GRADE 7" WAS CORRECTED IN MARCH 1989: MISSING DATA FOR INMATES STILL IN DIAGNOSTICS NOW HAS BEEN REMOVED FROM THIS FIELD AND IDENTIFIED AS "NOT REPORTED" INFORMATION.

Inmate statistical profile

Sample: ACTIVE PRISONERS SERVING LIFE EXCLUDING JAIL  
Active inmates 07/20/2005

Requestor: Statistics

Functional Reading Level (WRAT Scores) by current age & sex

WRAT Reading Score	M E N					W O M E N					Grand Total %
	Age 00-21	Age % 22-39	Age % 40-54	Age % 55-99	Men % Total	Age 00-21	Age % 22-39	Age % 40-54	Age % 55-99	Women % Total	
LESS THAN GRADE 6	39 46	886 33	949 43	280 46	2154 39	2 17	33 28	25 27	13 39	73 29	2227 38
6TH THRU 8TH GRADE	18 21	602 23	491 22	117 19	1228 22	3 25	27 23	21 23	7 21	58 23	1286 22
GRADE 9	8 9	229 9	161 7	34 6	432 8	0 0	4 3	4 4	2 6	10 4	442 8
GRADE 10	4 5	131 5	84 4	28 5	247 4	0 0	6 5	7 8	2 6	15 6	262 5
GRADE 11	3 4	130 5	97 4	21 3	251 5	0 0	5 4	3 3	3 9	11 4	262 5
GRADE 12	10 12	504 19	355 16	117 19	986 18	1 8	11 9	6 6	1 3	19 7	1005 17
MORE THAN GRADE 12	3 4	174 7	56 3	9 1	242 4	6 50	32 27	27 29	5 15	70 27	312 5
Total reported	85 100	2656 100	2193 100	606 100	5540 100	12 100	118 100	93 100	33 100	256 100	5796 100
Percent reported	93.4	95.3	90.5	85.2	92.2	100.0	95.9	96.9	91.7	95.9	92.3
NOT REPORTED	6	130	229	105	470	0	5	3	3	11	481
Total	91	2786	2422	711	6010	12	123	96	36	267	6277
AVG READING SCORE	7.10	8.16	7.25	7.08	7.67	10.40	8.91	8.77	7.55	8.75	7.72

Inmate statistical profile

Sample: ACTIVE PRISONERS SERVING LIFE EXCLUDING JAIL  
Active inmates 07/20/2005

Requestor: Statistics

Functional Math Level (WRAT Scores) by current age & sex

WRAT Math Score	M E N					W O M E N					Grand Total %											
	Age 00-21	Age % 22-39	Age % 40-54	Age % 55-99	Men % Total	Age 00-21	Age % 22-39	Age % 40-54	Age % 55-99	Women % Total												
LESS THAN GRADE 6	44	52	747	28	878	40	275	45	1944	35	3	25	31	26	39	41	14	42	87	34	2031	35
6TH THRU 8TH GRADE	32	38	1359	51	899	41	183	30	2473	45	5	42	63	53	26	28	13	39	107	42	2580	44
GRADE 9	4	5	224	8	149	7	42	7	419	8	2	17	12	10	11	12	2	6	27	11	446	8
GRADE 10	3	4	137	5	116	5	40	7	296	5	0	0	4	3	6	6	2	6	12	5	308	5
GRADE 11	1	1	83	3	74	3	25	4	183	3	0	0	2	2	3	3	0	0	5	2	188	3
GRADE 12	1	1	85	3	76	3	38	6	200	4	0	0	1	1	3	3	0	0	4	2	204	4
MORE THAN GRADE 12	0	0	22	1	6	0	4	1	32	1	2	17	5	4	6	6	2	6	15	6	47	1
Total reported	85	100	2657	100	2198	100	607	100	5547	100	12	100	118	100	94	100	33	100	257	100	5804	100
Percent reported	93.4		95.4		90.8		85.4		92.3		100.0		95.9		97.9		91.7		96.3		92.5	
NOT REPORTED	6		129		224		104		463		0		5		2		3		10		473	
Total	91		2786		2422		711		6010		12		123		96		36		267		6277	
AVG MATH SCORE	6.03		7.19		6.72		6.66		6.93		8.16		7.27		7.30		6.35		7.20		6.94	

Inmate statistical profile

Sample: ACTIVE PRISONERS SERVING LIFE EXCLUDING JAIL  
Active inmates 07/20/2005

Requestor: Statistics

Functional Spelling Level (WRAT Scores) by current age & sex

WRAT Spelling Score	M E N					W O M E N					Grand Total %
	Age 00-21	Age % 22-39	Age % 40-54	Age % 55-99	Men % Total	Age 00-21	Age % 22-39	Age % 40-54	Age % 55-99	Women % Total	
LESS THAN GRADE 6	46 54	1007 38	1191 54	348 57	2592 47	0 0	29 25	30 32	16 48	75 29	2667 46
6TH THRU 8TH GRADE	19 22	782 29	504 23	120 20	1425 26	5 42	36 31	19 20	6 18	66 26	1491 26
GRADE 9	8 9	207 8	121 6	26 4	362 7	2 17	14 12	5 5	2 6	23 9	385 7
GRADE 10	4 5	192 7	94 4	23 4	313 6	0 0	11 9	5 5	1 3	17 7	330 6
GRADE 11	2 2	126 5	66 3	13 2	207 4	1 8	4 3	4 4	5 15	14 5	221 4
GRADE 12	5 6	257 10	193 9	72 12	527 10	0 0	11 9	6 6	0 0	17 7	544 9
MORE THAN GRADE 12	1 1	84 3	25 1	5 1	115 2	4 33	13 11	25 27	3 9	45 18	160 3
Total reported	85 100	2655 100	2194 100	607 100	5541 100	12 100	118 100	94 100	33 100	257 100	5798 100
Percent reported	93.4	95.3	90.6	85.4	92.2	100.0	95.9	97.9	91.7	96.3	92.4
NOT REPORTED	6	131	228	104	469	0	5	2	3	10	479
Total	91	2786	2422	711	6010	12	123	96	36	267	6277
AVG SPELLING SCORE	6.23	7.33	6.24	6.05	6.74	10.00	8.46	8.47	6.83	8.33	6.81

Georgia Department of Corrections  
Office of Planning and Analysis

Inmate statistical profile

Sample: ACTIVE PRISONERS SERVING LIFE EXCLUDING JAIL  
Active inmates 07/20/2005

Requestor: Statistics

Self-Rpt Guardian Status To Age 16 by current age & sex

Guardian Status	M E N					W O M E N					Grand Total %
	Age 00-21 %	Age 22-39 %	Age 40-54 %	Age 55-99 %	Men Total %	Age 00-21 %	Age 22-39 %	Age 40-54 %	Age 55-99 %	Women Total %	
ORPHANAGE	91 105	2788 101	2428 103	712 102	6019 102	12 100	123 100	96 102	36 103	267 101	6286 102
FATHER ONLY	3 3	83 3	66 3	17 2	169 3	1 8	1 1	2 2	1 3	5 2	174 3
FTR MTR HD	3 3	125 5	100 4	18 3	246 4	1 8	3 2	5 5	0 0	9 3	255 4
MOTHER ONLY	44 51	1358 49	823 35	202 29	2427 41	7 58	54 44	22 23	13 37	96 36	2523 41
MTR FTR HD	22 25	751 27	1058 45	358 52	2189 37	2 17	42 34	54 57	19 54	117 44	2306 37
OTH FEMALE	1 1	50 2	52 2	17 2	120 2	0 0	2 2	4 4	0 0	6 2	126 2
OTH MALE	0 0	9 0	11 0	3 0	23 0	0 0	0 0	2 2	0 0	2 1	25 0
STEP-PARNTS	1 1	45 2	32 1	9 1	87 1	0 0	0 0	0 0	0 0	0 0	87 1
FOSTER HOME	1 1	31 1	29 1	13 2	74 1	0 0	0 0	2 2	0 0	2 1	76 1
GRAND PRNTS	12 14	227 8	154 7	47 7	440 7	1 8	18 15	3 3	2 6	24 9	464 8
OTHER	0 0	68 2	37 2	10 1	115 2	0 0	3 2	0 0	0 0	3 1	118 2
Total reported	178 100	5535 100	4790 100	1406 100	11909 100	24 100	246 100	190 100	71 100	531 100	12440 100
Percent reported	95.6	98.7	97.8	97.7	98.2	100.0	100.0	97.9	97.2	98.9	98.2
NOT RPTD	4	37	54	16	111	0	0	2	1	3	114
Total	91	2786	2422	711	6010	12	123	96	36	267	6277

Inmate statistical profile

Sample: ACTIVE PRISONERS SERVING LIFE EXCLUDING JAIL  
Active inmates 07/20/2005

Requestor: Statistics

Self-Rpt Employment Status Before Prison by current age & sex

Employment	M E N					W O M E N					Grand Total %
	Age 00-21 %	Age 22-39 %	Age 40-54 %	Age 55-99 %	Men Total %	Age 00-21 %	Age 22-39 %	Age 40-54 %	Age 55-99 %	Women Total %	
FULL TIME	13 16	921 35	918 40	268 40	2120 38	2 20	32 31	21 23	5 15	60 25	2180 37
PART TIME	11 13	232 9	109 5	38 6	390 7	0 0	5 5	2 2	1 3	8 3	398 7
UNEMPL < 6M	3 4	356 14	366 16	114 17	839 15	1 10	14 14	19 21	9 26	43 18	882 15
UNEMPL > 6M	12 15	632 24	795 35	200 30	1639 29	0 0	25 25	38 42	14 41	77 33	1716 29
NEVER WORKD	36 44	382 15	31 1	7 1	456 8	4 40	22 22	6 7	0 0	32 14	488 8
STUDENT	6 7	49 2	11 0	2 0	68 1	2 20	3 3	0 0	0 0	5 2	73 1
INCAPABLE	1 1	24 1	59 3	38 6	122 2	1 10	1 1	4 4	5 15	11 5	133 2
OTHER	0 0	0 0	0 0	0 0	0 0	0 0	0 0	0 0	0 0	0 0	0 0
Total reported	82 100	2596 100	2289 100	667 100	5634 100	10 100	102 100	90 100	34 100	236 100	5870 100
Percent reported	90.1	93.2	94.5	93.8	93.7	83.3	82.9	93.8	94.4	88.4	93.5
NOT RPTD	9	190	133	44	376	2	21	6	2	31	407
Total	91	2786	2422	711	6010	12	123	96	36	267	6277

\* NOTE: THE FIELD LABELD "OTHER" WAS CORRECTED IN APRIL 1989; INMATES CODED "PRE-OTIS NOT REPORTED" NOW HAVE BEEN REMOVED FROM THIS FIELD AND IDENTIFIED AS "NOT REPORTED".

Inmate statistical profile

Sample: ACTIVE PRISONERS SERVING LIFE EXCLUDING JAIL  
Active inmates 07/20/2005

Requestor: Statistics

Self-Rpt Marital Status At Admission by current age & sex

Marital Status	M E N					W O M E N					Grand Total %	
	Age 00-21 %	Age 22-39 %	Age 40-54 %	Age 55-99 %	Men Total %	Age 00-21 %	Age 22-39 %	Age 40-54 %	Age 55-99 %	Women Total %		
SINGLE	85 99	2105 76	993 42	125 18	3308 56	12 100	85 69	23 24	4 12	124 47	3432 56	
MARRIED	1 1	174 6	386 16	166 24	727 12	0 0	9 9	7 7	20 21	4 12	33 13	760 12
SEPARATED	0 0	62 2	163 7	65 9	290 5	0 0	9 7	0 0	9 9	3 9	21 8	311 5
DIVORCED	0 0	86 3	355 15	167 24	608 10	0 0	6 6	5 5	17 18	9 26	32 12	640 10
WIDOWED	0 0	32 1	105 4	73 11	210 4	0 0	6 5	14 15	13 38	33 13	243 4	
COMMON LAW	0 0	295 11	373 16	96 14	764 13	0 0	8 7	12 13	1 3	21 8	785 13	
OTHER	0 0	3 0	1 0	1 0	5 0	0 0	0 0	0 0	0 0	0 0	5 0	
Total reported	86 100	2757 100	2376 100	693 100	5912 100	12 100	123 100	95 100	34 100	264 100	6176 100	
Percent reported	94.5	99.0	98.1	97.5	98.4	100.0	100.0	99.0	94.4	98.9	98.4	
NOT RPTD	5	29	46	18	98	0	0	1	2	3	101	
Total	91	2786	2422	711	6010	12	123	96	36	267	6277	

Inmate statistical profile

Sample: ACTIVE PRISONERS SERVING LIFE EXCLUDING JAIL  
Active inmates 07/20/2005

Requestor: Statistics

Self-Rpt Number Of Children At Admission by current age & sex

Number Of Children	M E N					W O M E N					Grand Total %
	Age 00-21	Age % 22-39	Age % 40-54	Age % 55-99	Men % Total	Age 00-21	Age % 22-39	Age % 40-54	Age % 55-99	Women % Total	
NO CHILDREN	60 69	1283 48	653 31	134 21	2130 38	10 83	40 33	11 12	2 6	63 24	2193 38
ONE CHILD	21 24	696 26	558 26	126 20	1401 25	1 8	26 22	25 27	3 8	55 21	1456 25
TWO CHILDREN	2 2	354 13	432 20	129 20	917 17	1 8	26 22	28 30	9 25	64 25	981 17
THREE CHILDREN	3 3	209 8	259 12	106 17	577 10	0 0	17 14	16 17	12 33	45 17	622 11
FOUR CHILDREN	1 1	83 3	114 5	66 10	264 5	0 0	6 5	8 9	6 17	20 8	284 5
FIVE CHILDREN	0 0	30 1	67 3	28 4	125 2	0 0	2 2	1 1	1 3	4 2	129 2
MORE THAN 5 CHILDREN	0 0	31 1	54 3	45 7	130 2	0 0	3 3	4 4	3 8	10 4	140 2
Total reported	87 100	2686 100	2137 100	634 100	5544 100	12 100	120 100	93 100	36 100	261 100	5805 100
Percent reported	95.6	96.4	88.2	89.2	92.2	100.0	97.6	96.9	100.0	97.8	92.5
NOT REPORTED	4	100	285	77	466	0	3	3	0	6	472
Total	91	2786	2422	711	6010	12	123	96	36	267	6277
AVG NUM CHILDREN	.44	1.01	1.69	2.27	1.41	.25	1.51	2.12	2.92	1.86	1.43

\* NOTE: THE FIELD LABELED "NO CHILDREN" WAS CORRECTED IN MARCH 1989: MISSING DATA FOR INMATES STILL IN DIAGNOSTICS NOW HAS BEEN REMOVED FROM THIS FIELD AND IDENTIFIED AS "NOT REPORTED" INFORMATION.



Georgia Department of Corrections  
Office of Planning and Analysis

Inmate statistical profile

Sample: ACTIVE PRISONERS SERVING LIFE EXCLUDING JAIL  
Active inmates 07/20/2005

Requestor: Statistics

Self-Rpt Religious Affiliation by current age & sex

Religion	M E N					W O M E N					Grand Total %											
	Age 00-21	Age % 22-39	Age % 40-54	Age % 55-99	Men % Total	Age 00-21	Age % 22-39	Age % 40-54	Age % 55-99	Women % Total												
ISLAM	3	3	146	5	94	4	15	2	258	5	0	0	2	2	0	0	0	0	2	1	260	4
CATHOLIC	6	7	82	3	83	4	24	4	195	3	2	17	7	6	3	3	1	3	13	5	208	4
BAPTIST	23	27	1163	44	1321	59	400	61	2907	52	4	33	70	58	50	53	19	59	143	55	3050	52
METHODIST	1	1	49	2	74	3	32	5	156	3	0	0	2	2	8	9	0	0	10	4	166	3
EPISCOPLN	0	0	4	0	4	0	2	0	10	0	0	0	0	0	1	1	1	3	2	1	12	0
PRESBYTRN	0	0	4	0	10	0	5	1	19	0	0	0	0	0	0	0	1	3	1	0	20	0
CHC OF GOD	0	0	31	1	29	1	16	2	76	1	0	0	1	1	3	3	0	0	4	2	80	1
HOLINESS	3	3	94	4	119	5	33	5	249	4	1	8	13	11	11	12	4	13	29	11	278	5
JEWISH	0	0	0	0	3	0	1	0	4	0	0	0	0	0	0	0	0	0	0	0	4	0
ANGLICAN	0	0	0	0	0	0	0	0	0	0	0	0	1	1	0	0	0	0	1	0	1	0
GRK ORTHDX	0	0	0	0	1	0	0	0	1	0	0	0	0	0	0	0	0	0	0	0	1	0
HINDU	0	0	1	0	0	0	0	0	1	0	0	0	0	0	0	0	0	0	0	0	1	0
BUDDHIST	0	0	4	0	1	0	1	0	6	0	0	0	0	0	0	0	0	0	0	0	6	0
TAOIST	0	0	0	0	0	0	0	0	0	0	0	0	0	0	0	0	0	0	0	0	0	0
SHINTOIST	0	0	1	0	0	0	0	0	1	0	0	0	0	0	0	0	0	0	0	0	1	0
SEVEN D AD	0	0	8	0	4	0	1	0	13	0	0	0	0	0	0	0	0	0	0	0	13	0
JEHOVAH WT	1	1	23	1	17	1	2	0	43	1	0	0	0	0	1	1	0	0	1	0	44	1
LATR DAY S	0	0	3	0	1	0	0	0	4	0	0	0	0	0	0	0	0	0	0	0	4	0
QUAKER	0	0	0	0	0	0	0	0	0	0	0	0	0	0	0	0	0	0	0	0	0	0
OTHER PROD	17	20	313	12	97	4	31	5	458	8	5	42	14	12	8	9	2	6	29	11	487	8
NONE	24	28	477	18	184	8	36	5	721	13	0	0	5	4	5	5	0	0	10	4	731	12
OTHER	8	9	262	10	191	9	58	9	519	9	0	0	6	5	4	4	4	13	14	5	533	9
Total reported	86	100	2665	100	2233	100	657	100	5641	100	12	100	121	100	94	100	32	100	259	100	5900	100
Percent reported	94.5		95.7		92.2		92.4		93.9		100.0		98.4		97.9		88.9		97.0		94.0	
NOT RPTD	5		121		189		54		369		0		2		2		4		8		377	
Total	91		2786		2422		711		6010		12		123		96		36		267		6277	

Inmate statistical profile

Sample: ACTIVE PRISONERS SERVING LIFE EXCLUDING JAIL  
Active inmates 07/20/2005

Requestor: Statistics

Self-Rpt Family Behavior Patterns \* by current age & sex

Family Behavior	M E N					W O M E N					Grand Total %
	Age 00-21	Age % 22-39	Age % 40-54	Age % 55-99	Men % Total	Age 00-21	Age % 22-39	Age % 40-54	Age % 55-99	Women % Total	
CRIMINLTY	23 19	763 22	602 27	136 25	1524 24	7 19	46 18	16 17	8 19	77 18	1601 24
ALCOHOLISM	14 12	348 10	331 15	94 17	787 12	7 19	28 11	21 23	7 17	63 15	850 13
DRUG ABUSE	11 9	230 7	98 4	15 3	354 6	5 14	28 11	7 8	3 7	43 10	397 6
DOMINERING	0 0	11 0	13 1	2 0	26 0	3 8	18 7	8 9	5 12	34 8	60 1
MIGRANT	0 0	31 1	45 2	8 1	84 1	1 3	2 1	1 1	0 0	4 1	88 1
INFL BTGS	3 3	119 3	114 5	23 4	259 4	4 11	25 10	10 11	4 10	43 10	302 4
PERMISSIVE	0 0	4 0	14 1	7 1	25 0	1 3	8 3	1 1	1 2	11 3	36 1
FATH ABSNT	53 44	1557 45	806 36	210 38	2626 41	6 17	63 25	16 17	9 21	94 22	2720 40
MOTH ABSNT	15 13	331 10	191 9	45 8	582 9	1 3	17 7	6 7	2 5	26 6	608 9
NONE	1 1	37 1	19 1	6 1	63 1	1 3	20 8	6 7	3 7	30 7	93 1
Total reported	120 100	3431 100	2233 100	546 100	6330 100	36 100	255 100	92 100	42 100	425 100	6755 100
Percent reported	78.0	87.1	89.4	90.9	88.3	91.7	87.8	83.3	94.4	87.3	88.3
OTHER	20	359	257	65	701	1	15	16	2	34	735
Total	91	2786	2422	711	6010	12	123	96	36	267	6277

\* NOTE: SINCE THERE CAN BE UP TO FIVE BEHAVIOR CODES PER INMATE, THE NUMBER OF CASES REPORTED IN THE DETAIL LINES AND THE TOTAL REPORTED LINE MAY EXCEED THE TOTAL NUMBER OF CASES. IN SHORT, THIS TABLE COUNTS THE NUMBER OF BEHAVIOR PROBLEMS, NOT INMATES.

Inmate statistical profile

Sample: ACTIVE PRISONERS SERVING LIFE EXCLUDING JAIL  
Active inmates 07/20/2005

Requestor: Statistics

Inmate Diagnostic Behavior Problem \* by current age & sex

Diagnostic Problem	M E N					W O M E N					Grand Total %
	Age 00-21 %	Age 22-39 %	Age 40-54 %	Age 55-99 %	Men Total %	Age 00-21 %	Age 22-39 %	Age 40-54 %	Age 55-99 %	Women Total %	
ALCOHOLIC	3 2	119 2	145 3	59 5	326 3	2 6	2 1	16 10	1 2	21 4	347 3
ALCOH ABSE	27 14	752 14	766 17	202 17	1747 15	1 3	18 8	13 8	6 13	38 8	1785 15
DRUG EXP	14 7	806 15	494 11	72 6	1386 12	1 3	21 9	15 9	3 6	40 8	1426 12
DRUG ABSE	49 25	889 16	794 18	118 10	1850 16	3 10	41 18	30 19	2 4	76 16	1926 16
NARC ADDCT	1 1	59 1	111 2	16 1	187 2	1 3	1 0	4 2	0 0	6 1	193 2
EPILEPTIC	2 1	33 1	27 1	9 1	71 1	0 0	1 0	2 1	0 0	3 1	74 1
MANIPULTVE	23 12	436 8	212 5	45 4	716 6	0 0	5 2	0 0	1 2	6 1	722 6
ASSAULTIVE	66 34	1676 31	1136 25	336 28	3214 28	12 39	79 34	38 23	14 29	143 30	3357 28
ESCAPE TEND	2 1	92 2	183 4	89 8	366 3	0 0	1 0	3 2	0 0	4 1	370 3
SUICIDAL	6 3	134 2	140 3	31 3	311 3	5 16	19 8	8 5	3 6	35 7	346 3
WITHDRAWN	0 0	28 1	34 1	11 1	73 1	3 10	9 4	3 2	2 4	17 4	90 1
PR RLTY CT	0 0	45 1	59 1	17 1	121 1	2 6	5 2	3 2	1 2	11 2	132 1
HOMOSEXUAL	0 0	9 0	13 0	8 1	30 0	1 3	9 4	5 3	0 0	15 3	45 0
NONE	1 1	173 3	245 5	113 10	532 5	0 0	5 2	14 9	7 15	26 5	558 5
OTHER	1 1	61 1	68 2	32 3	162 1	0 0	0 0	0 0	3 6	3 1	165 1
NOT RPTD	1 1	148 3	86 2	26 2	261 2	0 0	17 7	7 4	5 10	29 6	290 2
Total reported	197 100	5465 100	4513 100	1185 100	11360 100	31 100	233 100	162 100	48 100	474 100	11834 100
Percent reported	98.9	99.8	100.0	99.9	99.9	100.0	100.0	99.0	100.0	99.6	99.9
UNKNOWN	1	5	0	1	7	0	0	1	0	1	8
Total	91	2786	2422	711	6010	12	123	96	36	267	6277

\* NOTE: SINCE THERE CAN BE UP TO FIVE BEHAVIOR CODES PER INMATE, THE NUMBER OF CASES REPORTED IN THE DETAIL LINES AND THE TOTAL REPORTED LINE MAY EXCEED THE TOTAL NUMBER OF CASES. IN SHORT, THIS TABLE COUNTS THE NUMBER OF BEHAVIOR PROBLEMS, NOT INMATES.

Inmate statistical profile

Sample: ACTIVE PRISONERS SERVING LIFE EXCLUDING JAIL  
Active inmates 07/20/2005

Requestor: Statistics

Physical Profile (General Condition) by current age & sex

Physical Profile	M E N						W O M E N						Grand Total %									
	Age 00-21		Age 22-39		Age 40-54		Age 55-99		Men % Total		Age 00-21			Age 22-39		Age 40-54		Age 55-99		Women % Total		
NO LIMITATION	84	94	2281	82	1513	63	261	37	4139	69	11	92	98	83	60	65	7	19	176	68	4315	69
DEFECT NO MAJOR LIMIT	4	4	312	11	581	24	227	32	1124	19	1	8	10	8	14	15	13	36	38	15	1162	19
DEFECT MAJOR LIMIT	1	1	172	6	309	13	209	30	691	12	0	0	10	8	17	18	16	44	43	17	734	12
VERY MAJOR DEFECT	0	0	1	0	5	0	11	2	17	0	0	0	0	0	1	1	0	0	1	0	18	0
Total reported	89	100	2766	100	2408	100	708	100	5971	100	12	100	118	100	92	100	36	100	258	100	6229	100
Percent reported	97.8		99.3		99.4		99.6		99.4		100.0		95.9		95.8		100.0		96.6		99.2	
NOT REPORTED	2		20		14		3		39		0		5		4		0		9		48	
Total	91		2786		2422		711		6010		12		123		96		36		267		6277	

Inmate statistical profile

Sample: ACTIVE PRISONERS SERVING LIFE EXCLUDING JAIL  
Active inmates 07/20/2005

Requestor: Statistics

Security Status by current age & sex

Security	M E N					W O M E N					Grand		
	Age 00-21	Age 22-39	Age 40-54	Age 55-99	Men Total	Age 00-21	Age 22-39	Age 40-54	Age 55-99	Women Total		Total	%
DIAG INCOM	0	0	0	0	0	0	0	0	0	0	0	0	0
WRK RELEAS	0	0	0	0	0	0	0	0	0	0	0	0	0
TRUSTY	0	0	11	17	30	0	0	0	1	3	1	0	31
MINIMUM	0	0	477	17	778	32	251	35	1506	25	0	0	48
MEDIUM	13	14	1136	41	1168	48	362	51	2679	45	3	25	39
CLOSE	70	77	1027	37	411	17	85	12	1593	27	9	75	35
MAXIMUM	4	4	105	4	36	1	7	1	152	3	0	0	1
DIAGNOSTIC	4	4	29	1	12	0	4	1	49	1	0	0	0
Total reported	91	100	2785	100	2422	100	711	100	6009	100	12	100	123
Percent reported	100.0		100.0		100.0		100.0		100.0		100.0		100.0
HI-MAXIMUM	0		1		0		0		1		0		0
Total	91		2786		2422		711		6010		12		123

\* NOTE: BEGINNING IN JULY 1987, THE FACILITIES  
DIVISION NO LONGER CODED INMATES AS BEING WORK RELEASE

Inmate statistical profile

Sample: ACTIVE PRISONERS SERVING LIFE EXCLUDING JAIL  
Active inmates 07/20/2005

Requestor: Statistics

Number Of Sentences by current age & sex

Number Of Sentences	M E N						W O M E N						Grand Total %
	Age 00-21 %	Age 22-39 %	Age 40-54 %	Age 55-99 %	Men Total %	Age 00-21 %	Age 22-39 %	Age 40-54 %	Age 55-99 %	Women Total %			
ONE	26 29	718 26	658 27	235 33	1637 27	5 42	43 35	54 56	16 44	118 44	1755 28		
TWO	27 30	766 28	622 26	188 26	1603 27	4 33	44 36	20 21	15 42	83 31	1686 27		
THREE	18 20	508 18	506 21	124 17	1156 19	2 17	21 17	11 11	2 6	36 13	1192 19		
FOUR	5 5	357 13	283 12	68 10	713 12	0 0	8 7	6 6	1 3	15 6	728 12		
FIVE	4 4	211 8	149 6	48 7	412 7	1 8	5 4	3 3	2 6	11 4	423 7		
MORE THAN FIVE	11 12	224 8	203 8	48 7	486 8	0 0	2 2	2 2	0 0	4 1	490 8		
Total reported	91 100	2784 100	2421 100	711 100	6007 100	12 100	123 100	96 100	36 100	267 100	6274 100		
Percent reported	100.0	99.9	100.0	100.0	100.0	100.0	100.0	100.0	100.0	100.0	100.0		
NOT REPORTED	0	2	1	0	3	0	0	0	0	0	3		
Total	91	2786	2422	711	6010	12	123	96	36	267	6277		
AVG NUM SENTENCES	2.74	2.82	2.79	2.57	2.78	2.00	2.17	1.85	1.83	2.00	2.74		

Inmate statistical profile

Sample: ACTIVE PRISONERS SERVING LIFE EXCLUDING JAIL  
Active inmates 07/20/2005

Requestor: Statistics

Number Of Disciplinarys by current age & sex

Disciplinarys	M E N						W O M E N						Grand Total %									
	Age 00-21	Age % 22-39	Age % 40-54	Age % 55-99	Men % Total		Age 00-21	Age % 22-39	Age % 40-54	Age % 55-99	Women % Total											
ZERO	23	25	360	13	415	17	163	23	961	16	5	42	23	19	26	27	14	39	68	26	1029	17
ONE	12	13	221	8	275	12	106	15	614	10	1	8	14	11	12	13	10	28	37	14	651	10
TWO	3	3	171	6	223	9	88	12	485	8	1	8	10	8	7	7	3	8	21	8	506	8
THREE	6	7	180	6	154	6	50	7	390	7	1	8	8	7	9	9	4	11	22	8	412	7
FOUR	6	7	147	5	137	6	45	6	335	6	1	8	8	7	8	8	1	3	18	7	353	6
FIVE	11	12	102	4	104	4	33	5	250	4	0	0	4	3	2	2	0	0	6	2	256	4
MORE THAN FIVE	30	33	1591	57	1081	45	225	32	2927	49	3	25	56	46	31	33	4	11	94	35	3021	49
Total reported	91	100	2772	100	2389	100	710	100	5962	100	12	100	123	100	95	100	36	100	266	100	6228	100
Percent reported	100.0		99.5		98.6		99.9		99.2		100.0		100.0		99.0		100.0		99.6		99.2	
NOT REPORTED	0		14		33		1		48		0		0		1		0		1		49	
Total	91		2786		2422		711		6010		12		123		96		36		267		6277	
AVG NUM DISCIP	6.89		12.66		10.96		6.84		11.19		3.25		8.87		9.03		2.06		7.75		11.05	

Inmate statistical profile

Sample: ACTIVE PRISONERS SERVING LIFE EXCLUDING JAIL  
Active inmates 07/20/2005

Requestor: Statistics

Number Of Escapes by current age & sex

Escapes	M E N						W O M E N						Grand Total %									
	Age 00-21 %	Age 22-39 %	Age 40-54 %	Age 55-99 %	Men %	Total %	Age 00-21 %	Age 22-39 %	Age 40-54 %	Age 55-99 %	Women %	Total %										
ZERO	91	100	2768	99	2347	97	678	95	5884	98	12	100	123	100	95	99	36	100	266	100	6150	98
ONE	0	0	17	1	63	3	25	4	105	2	0	0	0	0	1	1	0	0	1	0	106	2
TWO	0	0	1	0	10	0	5	1	16	0	0	0	0	0	0	0	0	0	0	0	16	0
THREE	0	0	0	0	2	0	2	0	4	0	0	0	0	0	0	0	0	0	0	0	4	0
FOUR	0	0	0	0	0	0	1	0	1	0	0	0	0	0	0	0	0	0	0	0	1	0
FIVE	0	0	0	0	0	0	0	0	0	0	0	0	0	0	0	0	0	0	0	0	0	0
MORE THAN FIVE	0	0	0	0	0	0	0	0	0	0	0	0	0	0	0	0	0	0	0	0	0	0
Total reported	91	100	2786	100	2422	100	711	100	6010	100	12	100	123	100	96	100	36	100	267	100	6277	100
Percent reported	100.0		100.0		100.0		100.0		100.0		100.0		100.0		100.0		100.0		100.0		100.0	
NOT REPORTED	0		0		0		0		0		0		0		0		0		0		0	
Total	91		2786		2422		711		6010		12		123		96		36		267		6277	
AVG NUM ESCAPES	.00		.01		.04		.06		.03		.00		.00		.01		.00		.00		.02	



Inmate statistical profile

Sample: ACTIVE PRISONERS SERVING LIFE EXCLUDING JAIL  
Active inmates 07/20/2005

Requestor: Statistics

Number Of Prior Georgia Incarcerations \* by current age & sex

Prior Incarcerations	M E N					W O M E N					Grand Total %
	Age 00-21 %	Age 22-39 %	Age 40-54 %	Age 55-99 %	Men Total %	Age 00-21 %	Age 22-39 %	Age 40-54 %	Age 55-99 %	Women Total %	
ZERO	90 99   2130 76   1238 51   368 52   3826 64	12 100	115 93	81 84	33 92	241 90	4067 65				
ONE	0 0   390 14   535 22   169 24   1094 18	0 0	7 6	9 9	2 6	18 7	1112 18				
TWO	1 1   151 5   303 13   98 14   553 9	0 0	0 0	4 4	1 3	5 2	558 9				
THREE	0 0   81 3   196 8   50 7   327 5	0 0	1 1	1 1	0 0	2 1	329 5				
FOUR	0 0   27 1   86 4   16 2   129 2	0 0	0 0	1 1	0 0	1 0	130 2				
FIVE	0 0   5 0   40 2   6 1   51 1	0 0	0 0	0 0	0 0	0 0	51 1				
MORE THAN FIVE	0 0   2 0   24 1   4 1   30 0	0 0	0 0	0 0	0 0	0 0	30 0				
Total reported	91 100   2786 100   2422 100   711 100   6010 100	12 100	123 100	96 100	36 100	267 100	6277 100				
Percent reported	100.0   100.0   100.0   100.0   100.0	100.0	100.0	100.0	100.0	100.0	100.0				
NOT REPORTED	0   0   0   0   0	0	0	0	0	0	0				
Total	91   2786   2422   711   6010	12	123	96	36	267	6277				
AVG # INCARCERATIONS	.02   .39   1.00   .89   .69	.00	.08	.25	.11	.14	.67				

\* This data counts a parole revocation on an existing sentence AS A prior incarceration. Also, this data counts, for any cohort of inmates, the total number of Georgia incarcerations the inmate has had during his entire criminal career. For example, if an inmate was admitted to prison first in FY72, and then re-admitted in FY79 and FY85, he had two prior incarcerations before the FY85 admission. This inmate's records show two prior incarcerations in all three of his records since he has had two prior incarcerations in his criminal career. If the cohort of FY72 admissions is selected for analysis, two prior incarcerations will be listed for this inmate even though in FY72, he had no prior incarcerations.

Inmate statistical profile

Sample: ACTIVE PRISONERS SERVING LIFE EXCLUDING JAIL  
Active inmates 07/20/2005

Requestor: Statistics

Number Of Transfers by current age & sex

Transfers	M E N					W O M E N					Grand Total %
	Age 00-21 %	Age 22-39 %	Age 40-54 %	Age 55-99 %	Men Total %	Age 00-21 %	Age 22-39 %	Age 40-54 %	Age 55-99 %	Women Total %	
ZERO	9 10	41 1	22 1	7 1	79 1	1 8	3 2	3 3	3 8	10 4	89 1
ONE	55 60	739 27	377 16	94 13	1265 21	6 50	26 21	11 11	5 14	48 18	1313 21
TWO	19 21	644 23	356 15	116 16	1135 19	5 42	53 43	29 30	13 36	100 37	1235 20
THREE	6 7	445 16	303 13	87 12	841 14	0 0	17 14	16 17	3 8	36 13	877 14
FOUR	2 2	289 10	289 12	85 12	665 11	0 0	10 8	12 13	3 8	25 9	690 11
FIVE	0 0	198 7	243 10	66 9	507 8	0 0	6 5	11 11	6 17	23 9	530 8
MORE THAN FIVE	0 0	430 15	832 34	256 36	1518 25	0 0	8 7	14 15	3 8	25 9	1543 25
Total reported	91 100	2786 100	2422 100	711 100	6010 100	12 100	123 100	96 100	36 100	267 100	6277 100
Percent reported	100.0	100.0	100.0	100.0	100.0	100.0	100.0	100.0	100.0	100.0	100.0
NOT REPORTED	0	0	0	0	0	0	0	0	0	0	0
Total	91	2786	2422	711	6010	12	123	96	36	267	6277
AVG NUM TRANSFERS	1.31	3.27	5.09	5.20	4.20	1.33	2.48	3.42	2.86	2.82	4.14

Inmate statistical profile

Sample: ACTIVE PRISONERS SERVING LIFE EXCLUDING JAIL  
Active inmates 07/20/2005

Requestor: Statistics

County Of Conviction by current age & sex

County Of Conviction	M E N					W O M E N					Grand Total %
	Age 00-21 %	Age 22-39 %	Age 40-54 %	Age 55-99 %	Men Total %	Age 00-21 %	Age 22-39 %	Age 40-54 %	Age 55-99 %	Women Total %	
Appling	0 0	4 0	5 0	2 0	11 0	0 0	0 0	0 0	0 0	0 0	11 0
Atkinson	0 0	0 0	2 0	2 0	4 0	0 0	0 0	1 1	0 0	1 0	5 0
Bacon	0 0	6 0	5 0	0 0	11 0	0 0	0 0	0 0	0 0	0 0	11 0
Baker	0 0	1 0	1 0	0 0	2 0	0 0	0 0	0 0	0 0	0 0	2 0
Baldwin	0 0	11 0	12 0	5 1	28 0	0 0	1 1	0 0	0 0	1 0	29 0
Banks	0 0	0 0	6 0	5 1	11 0	0 0	0 0	0 0	0 0	0 0	11 0
Barrow	0 0	3 0	10 0	4 1	17 0	0 0	0 0	0 0	1 3	1 0	18 0
Bartow	0 0	22 1	21 1	7 1	50 1	0 0	1 1	1 1	0 0	2 1	52 1
Ben Hill	1 1	6 0	6 0	7 1	20 0	1 8	0 0	0 0	0 0	1 0	21 0
Berrien	0 0	2 0	3 0	1 0	6 0	0 0	0 0	0 0	0 0	0 0	6 0
Bibb	5 5	69 2	93 4	28 4	195 3	0 0	1 1	4 4	1 3	6 2	201 3
Bleckley	0 0	3 0	6 0	1 0	10 0	0 0	0 0	0 0	1 3	1 0	11 0
Brantley	0 0	2 0	1 0	5 1	8 0	1 8	0 0	0 0	0 0	1 0	9 0
Brooks	0 0	4 0	2 0	2 0	8 0	0 0	0 0	0 0	0 0	0 0	8 0
Bryan	0 0	6 0	4 0	4 1	14 0	0 0	0 0	0 0	1 3	1 0	15 0
Bulloch	1 1	22 1	11 0	5 1	39 1	0 0	1 1	1 1	2 6	4 1	43 1
Burke	1 1	15 1	15 1	3 0	34 1	0 0	0 0	0 0	0 0	0 0	34 1
Butts	0 0	13 0	12 0	3 0	28 0	0 0	0 0	0 0	0 0	0 0	28 0
Calhoun	0 0	2 0	4 0	1 0	7 0	0 0	0 0	0 0	0 0	0 0	7 0
Camden	0 0	13 0	10 0	0 0	23 0	0 0	0 0	0 0	0 0	0 0	23 0
Candler	0 0	2 0	0 0	1 0	3 0	0 0	0 0	0 0	0 0	0 0	3 0
Carroll	0 0	20 1	14 1	6 1	40 1	0 0	2 2	0 0	0 0	2 1	42 1
Catoosa	0 0	7 0	11 0	0 0	18 0	0 0	1 1	0 0	0 0	1 0	19 0
Charlton	0 0	0 0	1 0	0 0	1 0	0 0	1 1	1 1	0 0	2 1	3 0
Chatham	3 3	164 6	133 5	30 4	330 5	0 0	3 2	2 2	0 0	5 2	335 5
Chattahoochee	0 0	1 0	3 0	0 0	4 0	0 0	0 0	0 0	0 0	0 0	4 0
Chattooga	0 0	5 0	7 0	3 0	15 0	0 0	0 0	1 1	1 3	2 1	17 0
Cherokee	2 2	6 0	18 1	5 1	31 1	0 0	3 2	0 0	0 0	3 1	34 1
Clarke	1 1	39 1	26 1	10 1	76 1	0 0	5 4	0 0	1 3	6 2	82 1
Clay	0 0	0 0	2 0	0 0	2 0	0 0	0 0	0 0	0 0	0 0	2 0
Clayton	2 2	64 2	68 3	11 2	145 2	0 0	4 3	1 1	1 3	6 2	151 2
Clinch	0 0	1 0	3 0	1 0	5 0	0 0	0 0	0 0	0 0	0 0	5 0
Cobb	7 8	107 4	96 4	24 3	234 4	1 8	5 4	6 6	2 6	14 5	248 4
Coffee	0 0	7 0	8 0	5 1	20 0	0 0	3 2	1 1	0 0	4 1	24 0
Colquit	0 0	30 1	31 1	5 1	66 1	0 0	0 0	2 2	1 3	3 1	69 1
Columbia	2 2	8 0	9 0	4 1	23 0	0 0	0 0	0 0	1 3	1 0	24 0

(continued)

Inmate statistical profile

Sample: ACTIVE PRISONERS SERVING LIFE EXCLUDING JAIL  
Active inmates 07/20/2005

Requestor: Statistics

County Of Conviction by current age & sex (continued)

County Of Conviction	M E N					W O M E N					Grand												
	Age 00-21	Age % 22-39	Age % 40-54	Age % 55-99	Men % Total	Age % 00-21	Age % 22-39	Age % 40-54	Age % 55-99	Women % Total		Total %											
Cook	1	1	4	0	4	0	2	0	11	0	0	0	0	0	1	1	0	0	1	0	12	0	
Coweta	1	1	19	1	22	1	3	0	45	1	0	0	0	0	2	2	0	0	2	1	47	1	
Crawford	0	0	2	0	1	0	0	0	3	0	0	0	0	0	0	0	0	0	0	0	3	0	
Crisp	0	0	14	1	11	0	4	1	29	0	0	0	2	2	1	1	0	0	3	1	32	1	
Dade	0	0	8	0	5	0	4	1	17	0	0	0	0	0	0	0	0	0	0	0	17	0	
Dawson	0	0	1	0	4	0	1	0	6	0	0	0	0	0	0	0	0	0	0	0	6	0	
Decatur	1	1	20	1	9	0	3	0	33	1	0	0	1	1	0	0	0	0	1	0	34	1	
DeKalb	4	4	253	9	189	8	48	7	494	8	0	0	10	8	2	2	2	6	14	5	508	8	
Dodge	0	0	6	0	5	0	1	0	12	0	0	0	0	0	0	0	0	0	0	0	12	0	
Dooly	1	1	7	0	7	0	1	0	16	0	0	0	0	0	0	0	0	0	0	0	16	0	
Dougherty	2	2	72	3	45	2	9	1	128	2	0	0	3	2	4	4	0	0	7	3	135	2	
Douglas	2	2	53	2	21	1	10	1	86	1	0	0	2	2	1	1	0	0	3	1	89	1	
Early	0	0	11	0	5	0	2	0	18	0	0	0	0	0	0	0	0	0	0	0	18	0	
Echols	0	0	1	0	0	0	0	0	1	0	0	0	0	0	0	0	0	0	0	0	1	0	
Effingham	0	0	6	0	4	0	0	0	10	0	0	0	0	0	0	0	0	0	0	0	10	0	
Elbert	0	0	6	0	16	1	1	0	23	0	0	0	1	1	0	0	0	0	1	0	24	0	
Emanuel	0	0	6	0	10	0	2	0	18	0	0	0	0	0	1	1	0	0	1	0	19	0	
Evans	0	0	3	0	3	0	1	0	7	0	0	0	0	0	0	0	0	0	0	0	7	0	
Fannin	0	0	4	0	4	0	2	0	10	0	0	0	0	0	0	0	0	0	0	0	10	0	
Fayette	0	0	13	0	6	0	1	0	20	0	2	17	0	0	0	0	0	0	2	1	22	0	
Floyd	0	0	26	1	19	1	10	1	55	1	0	0	3	2	2	2	1	3	6	2	61	1	
Forsyth	0	0	2	0	8	0	8	1	18	0	0	0	0	0	2	2	2	0	0	2	1	20	0
Franklin	0	0	4	0	5	0	0	0	9	0	0	0	0	0	1	1	1	3	2	1	11	0	
Fulton	16	18	481	17	348	14	118	17	963	16	0	0	14	11	8	8	5	14	27	10	990	16	
Gilmer	0	0	2	0	2	0	3	0	7	0	0	0	0	0	0	0	0	0	0	0	7	0	
Glascocock	0	0	0	0	0	0	1	0	1	0	0	0	0	0	0	0	0	0	0	0	1	0	
Glynn	0	0	32	1	26	1	9	1	67	1	0	0	2	2	0	0	0	0	2	1	69	1	
Gordon	0	0	14	1	16	1	2	0	32	1	0	0	0	0	1	1	0	0	1	0	33	1	
Grady	1	1	26	1	8	0	2	0	37	1	0	0	0	0	0	0	0	0	0	0	37	1	
Greene	0	0	3	0	4	0	1	0	8	0	0	0	0	0	0	0	0	0	0	0	8	0	
Gwinnett	5	5	67	2	48	2	12	2	132	2	0	0	3	2	5	5	1	3	9	3	141	2	
Habersham	1	1	7	0	13	1	0	0	21	0	0	0	0	0	0	0	0	0	0	0	21	0	
Hall	1	1	29	1	39	2	12	2	81	1	1	8	2	2	2	2	2	6	7	3	88	1	
Hancock	0	0	3	0	0	0	0	0	3	0	0	0	0	0	1	1	0	0	1	0	4	0	
Haralson	0	0	3	0	1	0	0	0	4	0	0	0	0	0	0	0	0	0	0	0	4	0	

(continued)

Inmate statistical profile

Sample: ACTIVE PRISONERS SERVING LIFE EXCLUDING JAIL  
Active inmates 07/20/2005

Requestor: Statistics

County Of Conviction by current age & sex (continued)

County Of Conviction	M E N					W O M E N					Grand Total %
	Age 00-21 %	Age 22-39 %	Age 40-54 %	Age 55-99 %	Men Total %	Age 00-21 %	Age 22-39 %	Age 40-54 %	Age 55-99 %	Women Total %	
Harris	0 0	8 0	4 0	1 0	13 0	0 0	0 0	0 0	0 0	0 0	13 0
Hart	0 0	5 0	3 0	1 0	9 0	0 0	0 0	0 0	0 0	0 0	9 0
Heard	0 0	3 0	0 0	3 0	6 0	0 0	0 0	0 0	0 0	0 0	6 0
Henry	0 0	18 1	9 0	6 1	33 1	0 0	2 2	0 0	0 0	2 1	35 1
Houston	5 5	32 1	23 1	2 0	62 1	0 0	2 2	3 3	1 3	6 2	68 1
Irwin	1 1	1 0	4 0	1 0	7 0	0 0	0 0	0 0	0 0	0 0	7 0
Jackson	2 2	9 0	8 0	6 1	25 0	0 0	1 1	0 0	0 0	1 0	26 0
Jasper	0 0	1 0	2 0	0 0	3 0	0 0	0 0	1 1	0 0	1 0	4 0
Jeff Davis	0 0	4 0	3 0	1 0	8 0	0 0	0 0	0 0	0 0	0 0	8 0
Jefferson	0 0	4 0	7 0	5 1	16 0	0 0	0 0	0 0	0 0	0 0	16 0
Jenkins	0 0	1 0	4 0	1 0	6 0	0 0	0 0	0 0	0 0	0 0	6 0
Johnson	0 0	5 0	5 0	1 0	11 0	0 0	0 0	1 1	0 0	1 0	12 0
Jones	0 0	1 0	6 0	3 0	10 0	0 0	1 1	0 0	0 0	1 0	11 0
Lamar	0 0	5 0	6 0	4 1	15 0	0 0	0 0	1 1	0 0	1 0	16 0
Lanier	0 0	1 0	0 0	0 0	1 0	0 0	0 0	0 0	0 0	0 0	1 0
Laurens	0 0	10 0	12 0	1 0	23 0	0 0	1 1	1 1	0 0	2 1	25 0
Lee	0 0	1 0	1 0	0 0	2 0	0 0	1 1	0 0	0 0	1 0	3 0
Liberty	0 0	21 1	8 0	5 1	34 1	0 0	0 0	1 1	0 0	1 0	35 1
Lincoln	0 0	4 0	0 0	1 0	5 0	0 0	0 0	0 0	0 0	0 0	5 0
Long	0 0	9 0	4 0	0 0	13 0	0 0	2 2	0 0	0 0	2 1	15 0
Lowndes	1 1	31 1	37 2	4 1	73 1	0 0	0 0	1 1	1 3	2 1	75 1
Lumpkin	0 0	4 0	1 0	2 0	7 0	1 8	0 0	0 0	0 0	1 0	8 0
Macon	1 1	12 0	7 0	2 0	22 0	0 0	0 0	0 0	0 0	0 0	22 0
Madison	0 0	7 0	4 0	1 0	12 0	0 0	1 1	2 2	0 0	3 1	15 0
Marion	0 0	1 0	1 0	0 0	2 0	0 0	0 0	0 0	1 3	1 0	3 0
McDuffie	0 0	16 1	15 1	3 0	34 1	0 0	1 1	0 0	0 0	1 0	35 1
McIntosh	0 0	6 0	8 0	2 0	16 0	0 0	0 0	0 0	0 0	0 0	16 0
Meriwether	1 1	7 0	10 0	5 1	23 0	0 0	1 1	0 0	1 3	2 1	25 0
Miller	0 0	1 0	1 0	1 0	3 0	0 0	0 0	0 0	0 0	0 0	3 0
Mitchell	0 0	13 0	11 0	4 1	28 0	0 0	2 2	0 0	0 0	2 1	30 0
Monroe	0 0	6 0	10 0	4 1	20 0	0 0	1 1	1 1	0 0	2 1	22 0
Montgomery	0 0	0 0	2 0	0 0	2 0	0 0	0 0	0 0	0 0	0 0	2 0
Morgan	0 0	10 0	3 0	1 0	14 0	0 0	2 2	0 0	0 0	2 1	16 0
Murray	0 0	7 0	4 0	6 1	17 0	0 0	0 0	0 0	0 0	0 0	17 0
Muscogee	2 2	86 3	89 4	20 3	197 3	0 0	2 2	4 4	0 0	6 2	203 3

(continued)

Inmate statistical profile

Sample: ACTIVE PRISONERS SERVING LIFE EXCLUDING JAIL  
Active inmates 07/20/2005

Requestor: Statistics

County Of Conviction by current age & sex (continued)

County Of Conviction	M E N					W O M E N					Grand Total %
	Age 00-21 %	Age 22-39 %	Age 40-54 %	Age 55-99 %	Men Total %	Age 00-21 %	Age 22-39 %	Age 40-54 %	Age 55-99 %	Women Total %	
Newton	0 0	35 1	25 1	4 1	64 1	0 0	1 1	0 0	0 0	1 0	65 1
Oconee	0 0	8 0	4 0	0 0	12 0	0 0	0 0	0 0	0 0	0 0	12 0
Oglethorpe	0 0	4 0	5 0	2 0	11 0	0 0	0 0	0 0	0 0	0 0	11 0
Paulding	2 2	2 0	8 0	2 0	14 0	0 0	1 1	0 0	0 0	1 0	15 0
Peach	0 0	3 0	5 0	0 0	8 0	0 0	0 0	1 1	0 0	1 0	9 0
Pickens	0 0	1 0	4 0	1 0	6 0	0 0	0 0	0 0	0 0	0 0	6 0
Pierce	0 0	5 0	1 0	2 0	8 0	0 0	1 1	0 0	0 0	1 0	9 0
Pike	0 0	2 0	3 0	1 0	6 0	0 0	0 0	0 0	0 0	0 0	6 0
Polk	0 0	14 1	7 0	3 0	24 0	0 0	0 0	0 0	0 0	0 0	24 0
Pulaski	0 0	5 0	2 0	0 0	7 0	0 0	1 1	0 0	0 0	1 0	8 0
Putnam	0 0	11 0	13 1	4 1	28 0	0 0	0 0	0 0	0 0	0 0	28 0
Quitman	0 0	5 0	0 0	0 0	5 0	0 0	0 0	0 0	0 0	0 0	5 0
Rabun	0 0	2 0	3 0	0 0	5 0	0 0	0 0	0 0	0 0	0 0	5 0
Randolph	0 0	2 0	5 0	2 0	9 0	0 0	0 0	0 0	0 0	0 0	9 0
Richmond	5 5	161 6	105 4	28 4	299 5	0 0	9 7	5 5	2 6	16 6	315 5
Rockdale	0 0	4 0	18 1	4 1	26 0	0 0	0 0	1 1	0 0	1 0	27 0
Schley	0 0	2 0	1 0	0 0	3 0	0 0	0 0	0 0	0 0	0 0	3 0
Screven	0 0	2 0	5 0	3 0	10 0	0 0	0 0	0 0	0 0	0 0	10 0
Seminole	0 0	3 0	5 0	3 0	11 0	0 0	2 2	0 0	0 0	2 1	13 0
Spalding	1 1	35 1	27 1	13 2	76 1	1 8	2 2	1 1	1 3	5 2	81 1
Stephens	0 0	4 0	4 0	4 1	12 0	0 0	0 0	0 0	0 0	0 0	12 0
Stewart	1 1	2 0	1 0	0 0	4 0	0 0	0 0	1 1	0 0	1 0	5 0
Sumter	0 0	5 0	12 0	2 0	19 0	0 0	0 0	0 0	0 0	0 0	19 0
Talbot	0 0	7 0	3 0	0 0	10 0	0 0	0 0	1 1	0 0	1 0	11 0
Taliaferro	0 0	0 0	2 0	1 0	3 0	0 0	0 0	0 0	0 0	0 0	3 0
Tattnall	1 1	12 0	12 0	4 1	29 0	1 8	0 0	0 0	0 0	1 0	30 0
Taylor	1 1	9 0	7 0	0 0	17 0	0 0	0 0	0 0	0 0	0 0	17 0
Telfair	0 0	6 0	3 0	0 0	9 0	0 0	0 0	0 0	0 0	0 0	9 0
Terrell	0 0	12 0	4 0	2 0	18 0	0 0	0 0	0 0	0 0	0 0	18 0
Thomas	0 0	12 0	25 1	4 1	41 1	0 0	1 1	2 2	0 0	3 1	44 1
Tift	1 1	33 1	29 1	3 0	66 1	0 0	0 0	2 2	1 3	3 1	69 1
Toombs	1 1	24 1	12 0	1 0	38 1	0 0	1 1	1 1	0 0	2 1	40 1
Towns	0 0	0 0	2 0	0 0	2 0	0 0	0 0	0 0	0 0	0 0	2 0
Treutlen	0 0	4 0	4 0	0 0	8 0	0 0	0 0	0 0	0 0	0 0	8 0
Troup	0 0	18 1	33 1	9 1	60 1	1 8	1 1	2 2	1 3	5 2	65 1

(continued)

Inmate statistical profile

Sample: ACTIVE PRISONERS SERVING LIFE EXCLUDING JAIL  
Active inmates 07/20/2005

Requestor: Statistics

County Of Conviction by current age & sex (continued)

County Of Conviction	M E N					W O M E N					Grand Total %
	Age 00-21	Age % 22-39	Age % 40-54	Age % 55-99	Men % Total	Age 00-21	Age % 22-39	Age % 40-54	Age % 55-99	Women % Total	
Turner	0 0	3 0	5 0	4 1	12 0	0 0	0 0	0 0	0 0	0 0	12 0
Twiggs	1 1	2 0	5 0	0 0	8 0	0 0	1 1	0 0	0 0	1 0	9 0
Union	0 0	0 0	1 0	0 0	1 0	0 0	0 0	0 0	0 0	0 0	1 0
Upson	1 1	8 0	6 0	3 0	18 0	0 0	0 0	1 1	0 0	1 0	19 0
Walker	0 0	7 0	13 1	6 1	26 0	0 0	1 1	2 2	0 0	3 1	29 0
Walton	2 2	22 1	27 1	0 0	51 1	0 0	1 1	0 0	1 3	2 1	53 1
Ware	0 0	14 1	12 0	7 1	33 1	0 0	0 0	1 1	0 0	1 0	34 1
Warren	0 0	3 0	4 0	2 0	9 0	0 0	0 0	0 0	0 0	0 0	9 0
Washington	0 0	2 0	8 0	2 0	12 0	0 0	2 2	0 0	0 0	2 1	14 0
Wayne	0 0	4 0	7 0	3 0	14 0	1 8	0 0	0 0	0 0	1 0	15 0
Webster	0 0	1 0	0 0	0 0	1 0	0 0	0 0	0 0	0 0	0 0	1 0
Wheeler	0 0	1 0	3 0	3 0	7 0	0 0	0 0	0 0	1 3	1 0	8 0
White	0 0	1 0	3 0	0 0	4 0	0 0	0 0	0 0	0 0	0 0	4 0
Whitfield	0 0	20 1	29 1	10 1	59 1	0 0	2 2	4 4	0 0	6 2	65 1
Wilcox	0 0	0 0	4 0	3 0	7 0	1 8	0 0	0 0	0 0	1 0	8 0
Wilkes	0 0	5 0	4 0	3 0	12 0	0 0	0 0	0 0	0 0	0 0	12 0
Wilkinson	0 0	5 0	5 0	0 0	10 0	0 0	0 0	0 0	0 0	0 0	10 0
Worth	0 0	11 0	8 0	3 0	22 0	0 0	2 2	0 0	0 0	2 1	24 0
Total reported	91 100	2786 100	2422 100	711 100	6010 100	12 100	123 100	96 100	36 100	267 100	6277 100
Percent reported	100.0	100.0	100.0	100.0	100.0	100.0	100.0	100.0	100.0	100.0	100.0
Not reported	0	0	0	0	0	0	0	0	0	0	0
Total	91	2786	2422	711	6010	12	123	96	36	267	6277

Inmate statistical profile

Sample: ACTIVE PRISONERS SERVING LIFE EXCLUDING JAIL  
Active inmates 07/20/2005

Requestor: Statistics

Circ Of Conviction by current age & sex

Circ Of Conviction	M E N					W O M E N					Grand Total %
	Age 00-21 %	Age 22-39 %	Age 40-54 %	Age 55-99 %	Men Total %	Age 00-21 %	Age 22-39 %	Age 40-54 %	Age 55-99 %	Women Total %	
Alapaha	1 1	8 0	12 0	6 1	27 0	0 0	0 0	2 2	0 0	2 1	29 0
Alcovy	2 2	57 2	52 2	4 1	115 2	0 0	2 2	0 0	1 3	3 1	118 2
Atlanta	16 18	481 17	348 14	118 17	963 16	0 0	14 11	8 8	5 14	27 10	990 16
Atlantic	1 1	57 2	39 2	16 2	113 2	1 8	2 2	1 1	1 3	5 2	118 2
Augusta	8 9	184 7	129 5	35 5	356 6	0 0	9 7	5 5	3 8	17 6	373 6
Blue Ridge	2 2	6 0	18 1	5 1	31 1	0 0	3 2	0 0	0 0	3 1	34 1
Brunswick	0 0	57 2	51 2	15 2	123 2	1 8	2 2	0 0	0 0	3 1	126 2
Chattahoochee	3 3	112 4	107 4	21 3	243 4	0 0	2 2	5 5	1 3	8 3	251 4
Cherokee	0 0	36 1	37 2	9 1	82 1	0 0	1 1	2 2	0 0	3 1	85 1
Clayton	2 2	64 2	68 3	11 2	145 2	0 0	4 3	1 1	1 3	6 2	151 2
Cobb	7 8	107 4	96 4	24 3	234 4	1 8	5 4	6 6	2 6	14 5	248 4
Conasauga	0 0	27 1	33 1	16 2	76 1	0 0	2 2	4 4	0 0	6 2	82 1
Cordele	2 2	27 1	28 1	15 2	72 1	2 17	2 2	1 1	0 0	5 2	77 1
Coweta	2 2	67 2	79 3	26 4	174 3	1 8	4 3	4 4	2 6	11 4	185 3
Dougherty	2 2	72 3	45 2	9 1	128 2	0 0	3 2	4 4	0 0	7 3	135 2
Dublin	1 1	21 1	26 1	2 0	50 1	0 0	2 2	2 2	0 0	4 1	54 1
Eastern	3 3	164 6	133 5	30 4	330 5	0 0	3 2	2 2	0 0	5 2	335 5
Flint	0 0	18 1	9 0	6 1	33 1	0 0	2 2	0 0	0 0	2 1	35 1
Griffin	2 2	58 2	42 2	18 3	120 2	3 25	2 2	2 2	1 3	8 3	128 2
Gwinnett	5 5	67 2	48 2	12 2	132 2	0 0	3 2	5 5	1 3	9 3	141 2
Houston	5 5	32 1	23 1	2 0	62 1	0 0	2 2	3 3	1 3	6 2	68 1
Lookout Mountain	0 0	27 1	36 1	13 2	76 1	0 0	2 2	3 3	1 3	6 2	82 1
Macon	5 5	74 3	99 4	28 4	206 3	0 0	1 1	5 5	1 3	7 3	213 3
Middle	1 1	38 1	37 2	11 2	87 1	0 0	3 2	2 2	0 0	5 2	92 1
Mountain	1 1	13 0	20 1	4 1	38 1	0 0	0 0	0 0	0 0	0 0	38 1
Northeastern	1 1	30 1	43 2	13 2	87 1	1 8	2 2	2 2	2 6	7 3	94 1
Northern	0 0	26 1	33 1	5 1	64 1	0 0	2 2	3 3	1 3	6 2	70 1
Ocmulgee	0 0	45 2	45 2	14 2	104 2	0 0	4 3	2 2	0 0	6 2	110 2
Oconee	0 0	21 1	21 1	5 1	47 1	0 0	1 1	0 0	2 6	3 1	50 1
Ogeechee	1 1	31 1	24 1	9 1	65 1	0 0	1 1	1 1	2 6	4 1	69 1
Pataula	0 0	34 1	22 1	10 1	66 1	0 0	2 2	0 0	0 0	2 1	68 1
Piedmont	2 2	12 0	24 1	15 2	53 1	0 0	1 1	0 0	1 3	2 1	55 1
Rome	0 0	26 1	19 1	10 1	55 1	0 0	3 2	2 2	1 3	6 2	61 1
South Georgia	2 2	62 2	33 1	10 1	107 2	0 0	3 2	0 0	0 0	3 1	110 2
Southern	1 1	78 3	95 4	15 2	189 3	0 0	1 1	5 5	2 6	8 3	197 3
Southwestern	2 2	23 1	22 1	4 1	51 1	0 0	1 1	1 1	0 0	2 1	53 1

(continued)



Georgia Department of Corrections  
Office of Planning and Analysis

Inmate statistical profile

Sample: ACTIVE PRISONERS SERVING LIFE EXCLUDING JAIL  
Active inmates 07/20/2005

Requestor: Statistics

Circ Of Conviction by current age & sex (continued)

Circ Of Conviction	M E N					W O M E N					Grand											
	Age 00-21	Age % 22-39	Age % 40-54	Age % 55-99	Men % Total	Age % 00-21	Age % 22-39	Age % 40-54	Age % 55-99	Women % Total		% Total										
Stone Mountain	4	4	253	9	189	8	48	7	494	8	0	0	10	8	2	2	2	6	14	5	508	8
Tallapoosa	0	0	17	1	8	0	3	0	28	0	0	0	0	0	0	0	0	0	0	0	28	0
Tifton	2	2	48	2	46	2	11	2	107	2	0	0	2	2	2	2	1	3	5	2	112	2
Toombs	0	0	28	1	25	1	11	2	64	1	0	0	1	1	0	0	0	0	1	0	65	1
Waycross	0	0	34	1	28	1	19	3	81	1	1	8	5	4	3	3	0	0	9	3	90	1
Western	1	1	47	2	30	1	10	1	88	1	0	0	5	4	0	0	1	3	6	2	94	1
Rockdale	0	0	4	0	18	1	4	1	26	0	0	0	0	0	1	1	0	0	1	0	27	0
Douglas	2	2	53	2	21	1	10	1	86	1	0	0	2	2	1	1	0	0	3	1	89	1
Appalachian	0	0	7	0	10	0	6	1	23	0	0	0	0	0	0	0	0	0	0	0	23	0
Enotah	0	0	5	0	7	0	2	0	14	0	1	8	0	0	0	0	0	0	1	0	15	0
Bell-Forsyth	0	0	2	0	8	0	8	1	18	0	0	0	0	0	2	2	0	0	2	1	20	0
Towaliga	0	0	24	1	28	1	11	2	63	1	0	0	1	1	2	2	0	0	3	1	66	1
Paulding	2	2	2	0	8	0	2	0	14	0	0	0	1	1	0	0	0	0	1	0	15	0
Total reported	91	100	2786	100	2422	100	711	100	6010	100	12	100	123	100	96	100	36	100	267	100	6277	100
Percent reported	100.0		100.0		100.0		100.0		100.0		100.0		100.0		100.0		100.0		100.0		100.0	
Not reported	0		0		0		0		0		0		0		0		0		0		0	
Total	91		2786		2422		711		6010		12		123		96		36		267		6277	

Georgia Department of Corrections  
Office of Planning and Analysis

Inmate statistical profile

Sample: ACTIVE PRISONERS SERVING LIFE EXCLUDING JAIL  
Active inmates 07/20/2005

Requestor: Statistics

Home County by current age & sex

Home County	M E N					W O M E N					Grand Total %											
	Age 00-21	Age % 22-39	Age % 40-54	Age % 55-99	Men % Total	Age 00-21	Age % 22-39	Age % 40-54	Age % 55-99	Women % Total												
Appling	0	0	4	0	4	0	1	0	9	0	0	0	0	0	0	0	9	0				
Atkinson	0	0	0	0	2	0	2	0	4	0	0	0	0	0	0	0	4	0				
Bacon	0	0	4	0	6	0	2	0	12	0	0	0	0	0	0	0	12	0				
Baker	0	0	1	0	2	0	0	0	3	0	0	0	0	0	0	0	3	0				
Baldwin	0	0	11	0	10	0	0	0	21	0	0	1	1	0	0	1	22	0				
Banks	0	0	0	0	3	0	2	0	5	0	0	1	1	0	0	1	6	0				
Barrow	0	0	3	0	9	0	5	1	17	0	0	1	1	1	1	2	19	0				
Bartow	0	0	14	1	16	1	9	1	39	1	0	2	2	2	2	4	43	1				
Ben Hill	1	1	4	0	5	0	5	1	15	0	1	9	0	1	1	0	17	0				
Berrien	0	0	4	0	2	0	2	0	8	0	0	0	0	0	0	0	8	0				
Bibb	5	6	67	3	85	4	25	4	182	3	0	3	3	5	6	8	3	190	3			
Bleckley	0	0	5	0	4	0	1	0	10	0	0	0	0	0	1	3	1	11	0			
Brantley	0	0	2	0	1	0	1	0	4	0	1	9	0	0	0	1	5	0				
Brooks	1	1	5	0	3	0	2	0	11	0	0	0	0	0	0	0	11	0				
Bryan	0	0	7	0	3	0	3	0	13	0	0	0	0	0	0	0	13	0				
Bulloch	1	1	13	1	8	0	3	0	25	0	0	0	0	1	1	2	6	28	0			
Burke	1	1	7	0	11	1	2	0	21	0	0	0	0	0	0	0	21	0				
Butts	0	0	15	1	9	0	2	0	26	0	0	0	0	0	0	0	26	0				
Calhoun	0	0	3	0	4	0	1	0	8	0	0	0	0	0	0	0	8	0				
Camden	0	0	11	0	6	0	0	0	17	0	0	0	0	0	0	0	17	0				
Candler	0	0	2	0	0	0	1	0	3	0	0	0	0	0	0	0	3	0				
Carroll	0	0	20	1	14	1	8	1	42	1	0	2	2	0	0	2	1	44	1			
Catoosa	0	0	3	0	7	0	1	0	11	0	0	1	1	0	0	1	12	0				
Charlton	0	0	0	0	1	0	0	0	1	0	0	0	0	1	1	0	2	0				
Chatham	2	3	149	6	118	5	32	5	301	6	0	3	3	2	2	1	3	6	2	307	5	
Chattahoochee	0	0	0	0	2	0	0	0	2	0	0	0	0	0	0	0	2	0				
Chattooga	0	0	4	0	5	0	2	0	11	0	0	0	1	1	1	3	2	1	13	0		
Cherokee	1	1	8	0	12	1	4	1	25	0	0	0	2	2	0	0	2	1	27	0		
Clarke	1	1	43	2	24	1	3	0	71	1	0	0	5	4	0	0	7	3	78	1		
Clay	0	0	2	0	1	0	0	0	3	0	0	0	0	0	0	0	3	0				
Clayton	7	9	65	3	57	3	14	2	143	3	1	9	5	4	0	0	6	2	149	3		
Clinch	0	0	2	0	1	0	0	0	3	0	0	0	0	0	0	0	3	0				
Cobb	6	8	89	4	90	4	18	3	203	4	1	9	3	3	4	5	8	3	211	4		
Coffee	0	0	9	0	7	0	4	1	20	0	0	0	3	3	2	2	1	3	6	2	26	0
Colquit	0	0	27	1	22	1	2	0	51	1	0	0	0	2	2	0	0	2	1	53	1	
Columbia	0	0	11	0	7	0	2	0	20	0	0	0	0	1	1	1	3	2	1	22	0	

(continued)

Georgia Department of Corrections  
Office of Planning and Analysis

Inmate statistical profile

Sample: ACTIVE PRISONERS SERVING LIFE EXCLUDING JAIL  
Active inmates 07/20/2005

Requestor: Statistics

Home County by current age & sex

(continued)

Home County	M E N				Men Total	W O M E N				Grand Total
	Age 00-21	Age 22-39	Age 40-54	Age 55-99		Age 00-21	Age 22-39	Age 40-54	Age 55-99	
Cook	0	3	5	2	10	0	0	1	0	11
Coweta	1	17	16	2	36	0	0	2	1	39
Crawford	0	1	1	0	2	0	0	0	0	2
Crisp	0	12	9	3	24	0	2	1	0	27
Dade	0	4	2	4	10	0	0	0	0	10
Dawson	0	2	0	1	3	0	0	0	0	3
Decatur	1	15	7	2	25	0	1	0	0	26
DeKalb	3	215	143	50	411	0	7	2	1	421
Dodge	0	8	7	0	15	0	0	0	0	15
Dooley	0	8	3	0	11	0	0	0	0	11
Dougherty	2	67	45	7	121	0	5	1	2	129
Douglas	1	20	15	5	41	0	2	1	0	44
Early	0	6	4	1	11	0	0	0	0	11
Effingham	0	5	1	1	7	0	0	0	0	7
Elbert	0	4	15	1	20	0	1	0	0	21
Emanuel	0	7	8	1	16	0	0	1	0	17
Evans	0	6	3	0	9	0	0	0	0	9
Fannin	0	5	3	1	9	0	0	0	0	9
Fayette	0	1	6	1	8	0	0	0	0	8
Floyd	0	25	19	8	52	0	3	2	1	58
Forsyth	0	3	6	2	11	0	0	1	0	12
Franklin	0	2	5	1	8	0	0	0	0	8
Fulton	13	502	393	117	1025	0	18	11	6	1060
Gilmer	0	1	3	1	5	0	0	0	0	5
Glascocock	0	1	1	0	2	0	0	0	0	2
Glynn	0	29	26	6	61	0	1	0	0	62
Gordon	0	14	13	2	29	0	0	1	0	30
Grady	0	22	7	1	30	0	0	0	0	30
Greene	0	4	2	1	7	0	0	0	1	8
Gwinnett	4	63	49	12	128	0	3	3	0	134
Habersham	1	6	9	0	16	0	0	0	0	16
Hall	0	21	34	8	63	1	1	1	2	68
Hancock	0	3	2	0	5	0	0	1	0	6
Haralson	0	1	0	0	1	0	1	0	0	2
Harris	0	4	5	0	9	0	0	0	0	9

(continued)

Inmate statistical profile

Sample: ACTIVE PRISONERS SERVING LIFE EXCLUDING JAIL  
Active inmates 07/20/2005

Requestor: Statistics

Home County by current age & sex

(continued)

Home County	M E N								W O M E N								Grand Total %
	Age 00-21 %	Age 22-39 %	Age 40-54 %	Age 55-99 %	Men Total %	Age 00-21 %	Age 22-39 %	Age 40-54 %	Age 55-99 %	Women Total %							
Hart	0 0	1 0	3 0	1 0	5 0	0 0	0 0	1 1	0 0	1 0	6 0						
Heard	0 0	1 0	1 0	2 0	4 0	0 0	0 0	0 0	0 0	0 0	4 0						
Henry	0 0	20 1	13 1	8 1	41 1	0 0	2 2	2 2	0 0	4 2	45 1						
Houston	5 6	27 1	26 1	6 1	64 1	0 0	2 2	3 3	0 0	5 2	69 1						
Irwin	1 1	2 0	4 0	2 0	9 0	0 0	0 0	0 0	0 0	0 0	9 0						
Jackson	0 0	9 0	7 0	13 2	29 1	0 0	0 0	0 0	0 0	0 0	29 1						
Jasper	0 0	5 0	2 0	1 0	8 0	0 0	0 0	0 0	0 0	0 0	8 0						
Jeff Davis	0 0	5 0	1 0	0 0	6 0	0 0	0 0	0 0	0 0	0 0	6 0						
Jefferson	0 0	2 0	3 0	3 0	8 0	0 0	0 0	1 1	0 0	1 0	9 0						
Jenkins	0 0	1 0	5 0	0 0	6 0	0 0	0 0	0 0	0 0	0 0	6 0						
Johnson	0 0	2 0	3 0	0 0	5 0	0 0	0 0	0 0	0 0	0 0	5 0						
Jones	0 0	0 0	4 0	1 0	5 0	0 0	0 0	0 0	0 0	0 0	5 0						
Lamar	0 0	2 0	6 0	3 0	11 0	0 0	0 0	1 1	0 0	1 0	12 0						
Laurens	0 0	10 0	14 1	2 0	26 0	0 0	1 1	1 1	0 0	2 1	28 0						
Lee	0 0	2 0	2 0	0 0	4 0	0 0	0 0	0 0	0 0	0 0	4 0						
Liberty	0 0	23 1	7 0	5 1	35 1	0 0	0 0	1 1	0 0	1 0	36 1						
Lincoln	0 0	3 0	2 0	1 0	6 0	0 0	0 0	0 0	0 0	0 0	6 0						
Long	0 0	3 0	3 0	0 0	6 0	0 0	2 2	0 0	0 0	2 1	8 0						
Lowndes	0 0	24 1	28 1	7 1	59 1	0 0	0 0	1 1	1 3	2 1	61 1						
Lumpkin	0 0	5 0	5 0	2 0	12 0	0 0	0 0	0 0	0 0	0 0	12 0						
Macon	1 1	8 0	5 0	2 0	16 0	0 0	0 0	1 1	0 0	1 0	17 0						
Madison	0 0	6 0	5 0	0 0	11 0	0 0	1 1	1 1	0 0	2 1	13 0						
Marion	0 0	2 0	1 0	0 0	3 0	0 0	0 0	1 1	0 0	1 0	4 0						
McDuffie	0 0	12 0	12 1	4 1	28 1	0 0	1 1	0 0	0 0	1 0	29 1						
McIntosh	0 0	4 0	4 0	0 0	8 0	0 0	0 0	0 0	0 0	0 0	8 0						
Meriwether	2 3	5 0	8 0	5 1	20 0	0 0	1 1	0 0	1 3	2 1	22 0						
Miller	0 0	2 0	1 0	1 0	4 0	0 0	0 0	0 0	0 0	0 0	4 0						
Mitchell	0 0	10 0	9 0	5 1	24 0	0 0	1 1	0 0	0 0	1 0	25 0						
Monroe	0 0	5 0	8 0	1 0	14 0	0 0	0 0	0 0	0 0	0 0	14 0						
Montgomery	0 0	0 0	0 0	0 0	0 0	0 0	0 0	1 1	0 0	1 0	1 0						
Morgan	0 0	4 0	4 0	1 0	9 0	0 0	0 0	0 0	0 0	0 0	9 0						
Murray	0 0	9 0	4 0	3 0	16 0	0 0	1 1	0 0	0 0	1 0	17 0						
Muscogee	3 4	77 3	67 3	20 3	167 3	0 0	2 2	3 3	1 3	6 2	173 3						
Newton	0 0	30 1	18 1	5 1	53 1	0 0	1 1	0 0	1 3	2 1	55 1						
Oconee	0 0	4 0	2 0	0 0	6 0	0 0	0 0	1 1	0 0	1 0	7 0						

(continued)

Inmate statistical profile

Sample: ACTIVE PRISONERS SERVING LIFE EXCLUDING JAIL  
Active inmates 07/20/2005

Requestor: Statistics

Home County by current age & sex (continued)

Home County	M E N								W O M E N								Grand Total %
	Age 00-21 %	Age 22-39 %	Age 40-54 %	Age 55-99 %	Men Total %	Age 00-21 %	Age 22-39 %	Age 40-54 %	Age 55-99 %	Women Total %							
Oglethorpe	0 0	3 0	4 0	0 0	7 0	0 0	0 0	1 1	0 0	1 0	8 0						
Paulding	2 3	3 0	8 0	2 0	15 0	0 0	0 0	1 1	1 3	2 1	17 0						
Peach	0 0	6 0	2 0	0 0	8 0	0 0	0 0	1 1	0 0	1 0	9 0						
Pickens	0 0	3 0	3 0	1 0	7 0	0 0	0 0	0 0	0 0	0 0	7 0						
Pierce	0 0	4 0	1 0	1 0	6 0	0 0	1 1	0 0	0 0	1 0	7 0						
Pike	0 0	1 0	1 0	0 0	2 0	0 0	0 0	0 0	0 0	0 0	2 0						
Polk	0 0	16 1	7 0	2 0	25 0	0 0	0 0	0 0	0 0	0 0	25 0						
Pulaski	0 0	2 0	4 0	0 0	6 0	0 0	1 1	0 0	0 0	1 0	7 0						
Putnam	0 0	6 0	12 1	3 0	21 0	0 0	0 0	0 0	0 0	0 0	21 0						
Quitman	0 0	3 0	0 0	0 0	3 0	0 0	0 0	0 0	0 0	0 0	3 0						
Rabun	0 0	2 0	3 0	0 0	5 0	0 0	0 0	0 0	0 0	0 0	5 0						
Randolph	0 0	2 0	3 0	1 0	6 0	0 0	0 0	0 0	0 0	0 0	6 0						
Richmond	6 8	146 6	95 4	20 3	267 5	0 0	9 8	3 3	2 6	14 6	281 5						
Rockdale	0 0	6 0	13 1	3 0	22 0	0 0	0 0	1 1	0 0	1 0	23 0						
Schley	0 0	2 0	1 0	0 0	3 0	0 0	0 0	0 0	0 0	0 0	3 0						
Screven	0 0	2 0	3 0	2 0	7 0	0 0	0 0	0 0	0 0	0 0	7 0						
Seminole	0 0	4 0	5 0	1 0	10 0	0 0	1 1	0 0	0 0	1 0	11 0						
Spalding	1 1	31 1	26 1	9 1	67 1	2 18	2 2	0 0	1 3	5 2	72 1						
Stephens	0 0	3 0	3 0	6 1	12 0	0 0	0 0	0 0	0 0	0 0	12 0						
Stewart	0 0	2 0	1 0	0 0	3 0	0 0	0 0	0 0	0 0	0 0	3 0						
Sumter	0 0	4 0	12 1	3 0	19 0	0 0	0 0	0 0	0 0	0 0	19 0						
Talbot	0 0	7 0	3 0	0 0	10 0	0 0	0 0	1 1	0 0	1 0	11 0						
Taliaferro	0 0	0 0	0 0	1 0	1 0	0 0	0 0	0 0	0 0	0 0	1 0						
Tattnall	1 1	13 1	1 0	1 0	16 0	1 9	0 0	0 0	0 0	1 0	17 0						
Taylor	0 0	11 0	6 0	1 0	18 0	0 0	0 0	0 0	0 0	0 0	18 0						
Telfair	0 0	6 0	1 0	1 0	8 0	0 0	0 0	0 0	0 0	0 0	8 0						
Terrell	0 0	12 0	3 0	0 0	15 0	0 0	0 0	0 0	0 0	0 0	15 0						
Thomas	1 1	11 0	19 1	5 1	36 1	0 0	0 0	2 2	0 0	2 1	38 1						
Tift	1 1	25 1	23 1	6 1	55 1	0 0	0 0	0 0	1 3	1 0	56 1						
Toombs	0 0	14 1	12 1	0 0	26 0	0 0	1 1	0 0	0 0	1 0	27 0						
Treutlen	0 0	4 0	3 0	0 0	7 0	0 0	0 0	0 0	0 0	0 0	7 0						
Troup	0 0	17 1	25 1	4 1	46 1	1 9	1 1	1 1	1 3	4 2	50 1						
Turner	0 0	4 0	5 0	1 0	10 0	0 0	0 0	0 0	0 0	0 0	10 0						
Twiggs	1 1	3 0	5 0	0 0	9 0	0 0	0 0	0 0	0 0	0 0	9 0						
Upson	1 1	8 0	5 0	2 0	16 0	0 0	0 0	1 1	0 0	1 0	17 0						

(continued)

Inmate statistical profile

Sample: ACTIVE PRISONERS SERVING LIFE EXCLUDING JAIL  
Active inmates 07/20/2005

Requestor: Statistics

Home County by current age & sex

(continued)

Home County	M E N					W O M E N					Grand %
	Age 00-21 %	Age 22-39 %	Age 40-54 %	Age 55-99 %	Men Total %	Age 00-21 %	Age 22-39 %	Age 40-54 %	Age 55-99 %	Women Total %	
Walker	0 0	8 0	14 1	3 0	25 0	0 0	1 1	2 2	0 0	3 1	28 0
Walton	1 1	18 1	21 1	2 0	42 1	0 0	0 0	0 0	1 3	1 0	43 1
Ware	0 0	12 0	10 0	9 1	31 1	0 0	0 0	0 0	0 0	0 0	31 1
Warren	0 0	2 0	4 0	2 0	8 0	0 0	0 0	0 0	0 0	0 0	8 0
Washington	0 0	6 0	10 0	1 0	17 0	0 0	2 2	0 0	0 0	2 1	19 0
Wayne	0 0	4 0	9 0	4 1	17 0	1 9	0 0	0 0	0 0	1 0	18 0
Webster	0 0	2 0	1 0	0 0	3 0	0 0	0 0	0 0	0 0	0 0	3 0
Wheeler	0 0	1 0	1 0	2 0	4 0	0 0	0 0	0 0	0 0	0 0	4 0
White	0 0	1 0	5 0	0 0	6 0	0 0	0 0	0 0	0 0	0 0	6 0
Whitfield	0 0	11 0	24 1	11 2	46 1	0 0	1 1	1 1	0 0	2 1	48 1
Wilcox	0 0	0 0	3 0	2 0	5 0	1 9	0 0	0 0	0 0	1 0	6 0
Wilkes	0 0	3 0	3 0	3 0	9 0	0 0	0 0	0 0	0 0	0 0	9 0
Wilkinson	0 0	6 0	5 0	0 0	11 0	0 0	0 0	0 0	0 0	0 0	11 0
Worth	0 0	9 0	8 0	2 0	19 0	0 0	2 2	2 2	0 0	4 2	23 0
Total reported	79 100	2515 100	2151 100	621 100	5366 100	11 100	114 100	88 100	34 100	247 100	5613 100
Percent reported	86.8	90.3	88.8	87.3	89.3	91.7	92.7	91.7	94.4	92.5	89.4
Not reported	12	271	271	90	644	1	9	8	2	20	664
Total	91	2786	2422	711	6010	12	123	96	36	267	6277



Georgia Department of Corrections  
Office of Planning and Analysis

Inmate statistical profile

Sample: ACTIVE PRISONERS SERVING LIFE EXCLUDING JAIL  
Active inmates 07/20/2005

Requestor: Statistics

Probation To Follow Prison by current age & sex

Prob After Prison	M E N								W O M E N								Grand					
	Age		Age		Age		Age		Men		Age		Age		Women			Total				
	00-21	%	22-39	%	40-54	%	55-99	%	Total	%	00-21	%	22-39	%	40-54	%	55-99	%	Total	%	Total	%
PROBATION TO FOLLOW	3	3	194	7	206	9	57	8	460	8	1	8	2	2	6	6	1	3	10	4	470	7
NO PROBATION	88	97	2592	93	2216	91	654	92	5550	92	11	92	121	98	90	94	35	97	257	96	5807	93
Total reported	91	100	2786	100	2422	100	711	100	6010	100	12	100	123	100	96	100	36	100	267	100	6277	100
Percent reported		100.0		100.0		100.0		100.0		100.0		100.0		100.0		100.0		100.0		100.0		100.0
NOT REPORTED	0		0		0		0		0		0		0		0		0		0		0	
Total	91		2786		2422		711		6010		12		123		96		36		267		6277	



Inmate statistical profile

Sample: ACTIVE PRISONERS SERVING LIFE EXCLUDING JAIL  
Active inmates 07/20/2005

Requestor: Statistics

Admission Type by current age & sex

Admission Type	M E N						W O M E N						Grand Total %
	Age 00-21 %	Age 22-39 %	Age 40-54 %	Age 55-99 %	Men Total %	Age 00-21 %	Age 22-39 %	Age 40-54 %	Age 55-99 %	Women Total %			
COMMITTED FROM COURT	89 98	2454 88	1896 78	522 73	4961 83	12 100	119 97	91 95	33 92	255 96	5216 83		
RETURN APPEAL/BOND	0 0	2 0	1 0	0 0	3 0	0 0	0 0	0 0	0 0	0 0	3 0		
PAROLE REV/NEW SENT	0 0	180 6	315 13	113 16	608 10	0 0	2 2	3 3	1 3	6 2	614 10		
PAR REV/NO NEW SENT	0 0	20 1	57 2	28 4	105 2	0 0	1 1	2 2	0 0	3 1	108 2		
PROB VIOL/TOTAL REV	0 0	0 0	0 0	0 0	0 0	0 0	0 0	0 0	0 0	0 0	0 0		
PROB VIOL/PARTIAL	0 0	14 1	41 2	9 1	64 1	0 0	0 0	0 0	0 0	0 0	64 1		
ADMIT FM OTHER CUST	0 0	2 0	1 0	5 1	8 0	0 0	0 0	0 0	0 0	0 0	8 0		
SHOCK INCARCERATION	0 0	0 0	0 0	0 0	0 0	0 0	0 0	0 0	0 0	0 0	0 0		
PROB REV/REMAINDER	1 1	100 4	56 2	3 0	160 3	0 0	1 1	0 0	2 6	3 1	163 3		
NEW SENT/PAR REV PND	0 0	1 0	4 0	1 0	6 0	0 0	0 0	0 0	0 0	0 0	6 0		
LIFE W/O PAROLE	1 1	7 0	3 0	0 0	11 0	0 0	0 0	0 0	0 0	0 0	11 0		
PAROLE REV BOOT CAMP	0 0	0 0	0 0	0 0	0 0	0 0	0 0	0 0	0 0	0 0	0 0		
PAR REV/RSN UNKNOWN	0 0	3 0	32 1	29 4	64 1	0 0	0 0	0 0	0 0	0 0	64 1		
PROBATION/PAROLE REV	0 0	0 0	0 0	0 0	0 0	0 0	0 0	0 0	0 0	0 0	0 0		
PB PAROLE RESCINDED	0 0	0 0	0 0	0 0	0 0	0 0	0 0	0 0	0 0	0 0	0 0		
PROB REVOC/SPEC COND	0 0	0 0	0 0	0 0	0 0	0 0	0 0	0 0	0 0	0 0	0 0		
PAR REV/REVOC CENTER	0 0	2 0	15 1	1 0	18 0	0 0	0 0	0 0	0 0	0 0	18 0		
INFORMATION ONLY	0 0	0 0	0 0	0 0	0 0	0 0	0 0	0 0	0 0	0 0	0 0		
INCOMPLETE SENT PKG	0 0	0 0	0 0	0 0	0 0	0 0	0 0	0 0	0 0	0 0	0 0		
HANCOCK REVOC CENTER	0 0	0 0	0 0	0 0	0 0	0 0	0 0	0 0	0 0	0 0	0 0		
WHITWORTH DETENTION	0 0	0 0	0 0	0 0	0 0	0 0	0 0	0 0	0 0	0 0	0 0		
DCYS AT RISK	0 0	0 0	0 0	0 0	0 0	0 0	0 0	0 0	0 0	0 0	0 0		
OTHER	0 0	0 0	0 0	0 0	0 0	0 0	0 0	0 0	0 0	0 0	0 0		
Total reported	91 100	2785 100	2421 100	711 100	6008 100	12 100	123 100	96 100	36 100	267 100	6275 100		
Percent reported	100.0	100.0	100.0	100.0	100.0	100.0	100.0	100.0	100.0	100.0	100.0		
UNKNOWN	0	1	1	0	2	0	0	0	0	0	2		
Total	91	2786	2422	711	6010	12	123	96	36	267	6277		

Inmate statistical profile

Sample: ACTIVE PRISONERS SERVING LIFE EXCLUDING JAIL  
Active inmates 07/20/2005

Requestor: Statistics

Release Type by current age & sex

Release Type	M E N					W O M E N					Grand Total %											
	Age 00-21	Age % 22-39	Age % 40-54	Age % 55-99	Men % Total	Age % 00-21	Age % 22-39	Age % 40-54	Age % 55-99	Women % Total												
PAROLE	0	0	1	0	1	0	0	2	0	0	0	0	2	0								
Active	91	100	2788	100	2428	100	712	100	6019	100	12	100	123	100	96	100	36	100	267	100	6286	100
Total	91		2786		2422		711		6010		12		123		96		36		267		6277	



Georgia Department of Corrections  
Office of Planning and Analysis

Inmate statistical profile

Sample: ACTIVE PRISONERS SERVING LIFE EXCLUDING JAIL  
Active inmates 07/20/2005

Requestor: Statistics

Institution by current age & sex

Institution	M E N					W O M E N					Grand %					
	Age 00-21	Age % 22-39	Age % 40-54	Age % 55-99	Men % Total	Age 00-21	Age % 22-39	Age % 40-54	Age % 55-99	Women % Total						
Albany Trans Ctr	0	0	2	0	3	0	2	0	7	0	0	0	0	0	7	0
Atlanta Trans Ctr(M)	0	0	9	0	17	1	1	0	27	0	0	0	0	0	27	0
Macon Trans Ctr	0	0	1	0	9	0	2	0	12	0	0	0	0	0	12	0
Metro Trans Ctr (W)	0	0	0	0	0	0	0	0	0	0	1	1	2	2	4	1
Savannah Mens TC	0	0	1	0	4	0	0	0	5	0	0	0	0	0	5	0
Augusta Trans Ctr	0	0	1	0	3	0	0	0	4	0	0	0	0	0	4	0
Coastal Trans Ctr	0	0	1	0	7	0	2	0	10	0	0	0	0	0	10	0
LaGrange Trans Ctr	0	0	1	0	1	0	1	0	3	0	0	0	0	0	3	0
Clayton Trans Ctr	0	0	2	0	4	0	1	0	7	0	0	0	0	0	7	0
Central State Hosp	0	0	1	0	1	0	0	0	2	0	0	0	0	0	2	0
Coweta County	0	0	0	0	1	0	0	0	1	0	0	0	0	0	1	0
Gwinnett County	0	0	0	0	1	0	0	0	1	0	0	0	0	0	1	0
Jackson County	0	0	0	0	0	0	1	0	1	0	0	0	0	0	1	0
Jefferson County	0	0	0	0	1	0	0	0	1	0	0	0	0	0	1	0
Mitchell County	0	0	0	0	1	0	0	0	1	0	0	0	0	0	1	0
Troup County	0	0	0	0	1	0	0	0	1	0	0	0	0	0	1	0
Ware Prison	8	9	153	5	123	5	23	3	307	5	0	0	0	0	307	5
Lowndes Prison	0	0	1	0	2	0	0	0	3	0	0	0	0	0	3	0
Dodge Prison	0	0	54	2	62	3	16	2	132	2	0	0	0	0	132	2
Phillips Prison	3	3	79	3	101	4	28	4	211	4	0	0	0	0	211	3
Walker Prison	0	0	9	0	22	1	2	0	33	1	0	0	0	0	33	1
Wayne Prison	0	0	0	0	7	0	0	0	7	0	0	0	0	0	7	0
Arrendale Prison	6	7	0	0	1	0	0	0	7	0	6	50	38	31	79	30
Montgomery Prison	0	0	1	0	6	0	1	0	8	0	0	0	0	0	8	0
Lee Prison	0	0	15	1	26	1	4	1	45	1	0	0	0	0	45	1
Georgia State Prison	8	9	228	8	178	7	41	6	455	8	0	0	1	1	456	7
Mens Prison	0	0	7	0	32	1	68	10	107	2	0	0	0	0	107	2
Jackson Prison-Diag	2	2	16	1	8	0	4	1	30	0	0	0	0	0	30	0
Jackson Prison-Perm	0	0	1	0	0	0	1	0	2	0	0	0	0	0	2	0
Coastal Prison	1	1	37	1	21	1	8	1	67	1	0	0	0	0	67	1
Scott Prison	0	0	56	2	56	2	15	2	127	2	0	0	0	0	127	2
Rivers Prison	0	0	72	3	93	4	25	4	190	3	0	0	0	0	190	3
Rutledge Prison	0	0	33	1	60	2	16	2	109	2	0	0	0	0	109	2
Central Prison	0	0	68	2	112	5	38	5	218	4	0	0	0	0	218	3
Augusta Med Prison	5	5	88	3	95	4	45	6	233	4	0	0	0	0	233	4
Rogers Prison	0	0	6	0	9	0	1	0	16	0	0	0	0	0	16	0

(continued)

Georgia Department of Corrections  
Office of Planning and Analysis

Inmate statistical profile

Sample: ACTIVE PRISONERS SERVING LIFE EXCLUDING JAIL  
Active inmates 07/20/2005

Requestor: Statistics

Institution by current age & sex

(CONTINUED)

Institution	M E N					Men % Total	W O M E N					Women % Total	Grand %
	Age 00-21	Age % 22-39	Age % 40-54	Age % 55-99	Age %		Age 00-21	Age % 22-39	Age % 40-54	Age % 55-99	Age %		
Burruss Prison	0 0	1 0	5 0	2 0	8 0	0 0	0 0	0 0	0 0	0 0	0 0	8 0	
Bostick Prison	0 0	4 0	36 1	24 3	64 1	0 0	0 0	0 0	0 0	0 0	0 0	64 1	
Valdosta Prison	5 5	105 4	93 4	27 4	230 4	0 0	0 0	0 0	0 0	0 0	0 0	230 4	
Hays Prison	6 7	122 4	101 4	26 4	255 4	0 0	0 0	0 0	0 0	0 0	0 0	255 4	
Hancock Prison	5 5	244 9	155 6	38 5	442 7	0 0	0 0	0 0	0 0	0 0	0 0	442 7	
Telfair Prison	9 10	182 7	106 4	25 4	322 5	0 0	0 0	0 0	0 0	0 0	0 0	322 5	
Autry Prison	6 7	158 6	98 4	27 4	289 5	0 0	0 0	0 0	0 0	0 0	0 0	289 5	
Johnson Prison	1 1	55 2	57 2	18 3	131 2	0 0	0 0	0 0	0 0	0 0	0 0	131 2	
Wilcox Prison	0 0	60 2	76 3	20 3	156 3	0 0	0 0	0 0	0 0	0 0	0 0	156 2	
Calhoun Prison	7 8	168 6	75 3	24 3	274 5	0 0	0 0	0 0	0 0	0 0	0 0	274 4	
Dooley Prison	0 0	69 2	86 4	28 4	183 3	0 0	0 0	0 0	0 0	0 0	0 0	183 3	
Macon Prison	4 4	279 10	160 7	43 6	486 8	0 0	0 0	0 0	0 0	0 0	0 0	486 8	
Smith Prison	9 10	204 7	97 4	16 2	326 5	0 0	0 0	0 0	0 0	0 0	0 0	326 5	
Homerville Prison	0 0	1 0	9 0	0 0	10 0	0 0	0 0	0 0	0 0	0 0	0 0	10 0	
Washington Women Pris	2 2	37 1	27 1	4 1	70 1	0 0	0 0	0 0	0 0	0 0	0 0	70 1	
Baldwin Prison	2 2	14 1	15 1	3 0	34 1	0 0	0 0	0 0	0 0	0 0	0 0	34 1	
Metro Womens Prison	0 0	0 0	0 0	0 0	0 0	1 8	31 25	31 32	14 39	77 29	77 1		
Pulaski Womens Pris	0 0	0 0	0 0	0 0	0 0	5 42	53 43	36 38	12 33	106 40	106 2		
Pelham PreTrans Unit	0 0	4 0	25 1	4 1	33 1	0 0	0 0	0 0	0 0	0 0	0 0	33 1	
D Ray James Prison	1 1	27 1	38 2	4 1	70 1	0 0	0 0	0 0	0 0	0 0	0 0	70 1	
Coffee Corr Facility	0 0	51 2	42 2	14 2	107 2	0 0	0 0	0 0	0 0	0 0	0 0	107 2	
Wheeler Corr Facility	1 1	58 2	53 2	18 3	130 2	0 0	0 0	0 0	0 0	0 0	0 0	130 2	
Total reported	182 100	5572 100	4844 100	1422 100	12020 100	24 100	246 100	192 100	72 100	534 100	12554 100		
Percent reported	100.0	100.0	100.0	100.0	100.0	100.0	100.0	100.0	100.0	100.0	100.0		
Not Reported	0	0	0	0	0	0	0	0	0	0	0		
Total	91	2786	2422	711	6010	12	123	96	36	267	6277		

Inmate statistical profile

Sample: ACTIVE PRISONERS SERVING LIFE EXCLUDING JAIL  
Active inmates 07/20/2005

Requestor: Statistics

Misdemeanors And Felonies by current age & sex

Crime Type	M E N					W O M E N					Grand Total %	
	Age 00-21 %	Age 22-39 %	Age 40-54 %	Age 55-99 %	Men Total %	Age 00-21 %	Age 22-39 %	Age 40-54 %	Age 55-99 %	Women Total %		
MISDEMEANOR	0 0	0 0	0 0	0 0	0 0	0 0	0 0	0 0	0 0	0 0	0 0	0 0
FELONY	91 100	2786 100	2422 100	711 100	6010 100	12 100	123 100	96 100	36 100	267 100	6277 100	
Total reported	91 100	2786 100	2422 100	711 100	6010 100	12 100	123 100	96 100	36 100	267 100	6277 100	
Percent reported	100.0	100.0	100.0	100.0	100.0	100.0	100.0	100.0	100.0	100.0	100.0	
NOT REPORTED	0	0	0	0	0	0	0	0	0	0	0	
Total	91	2786	2422	711	6010	12	123	96	36	267	6277	

Inmate statistical profile

Sample: ACTIVE PRISONERS SERVING LIFE EXCLUDING JAIL  
Active inmates 07/20/2005

Requestor: Statistics

Crimes By Group by current age & sex

Crimes By Group	M E N					W O M E N					Grand Total %
	Age 00-21 %	Age 22-39 %	Age 40-54 %	Age 55-99 %	Men Total %	Age 00-21 %	Age 22-39 %	Age 40-54 %	Age 55-99 %	Women Total %	
HOMICIDE	67 74	1983 71	1475 61	509 72	4034 67	11 92	114 93	88 92	34 94	247 93	4281 68
ABORTION	0 0	0 0	0 0	0 0	0 0	0 0	0 0	0 0	0 0	0 0	0 0
BODILY INJRY&REL OFF	11 12	197 7	129 5	30 4	367 6	0 0	6 5	3 3	1 3	10 4	377 6
ARSON & REL OFF	0 0	0 0	0 0	0 0	0 0	0 0	0 0	0 0	0 0	0 0	0 0
DAMAGE OF PROPERTY	0 0	0 0	0 0	0 0	0 0	0 0	0 0	0 0	0 0	0 0	0 0
BURGLARY & REL OFF	0 0	4 0	5 0	0 0	9 0	0 0	0 0	0 0	0 0	0 0	9 0
FORGERY & REL OFF	0 0	0 0	4 0	1 0	5 0	0 0	0 0	0 0	0 0	0 0	5 0
THEFT	0 0	1 0	1 0	0 0	2 0	0 0	0 0	0 0	0 0	0 0	2 0
ROBBERY	6 7	300 11	281 12	48 7	635 11	1 8	3 2	2 2	0 0	6 2	641 10
SEXUAL OFFENSES	7 8	233 8	463 19	119 17	822 14	0 0	0 0	2 2	0 0	2 1	824 13
OBSCENITY CRIMES	0 0	0 0	0 0	0 0	0 0	0 0	0 0	0 0	0 0	0 0	0 0
TREASON & REL OFF	0 0	0 0	0 0	0 0	0 0	0 0	0 0	0 0	0 0	0 0	0 0
CRIMES INVOLVNG GOVT	0 0	1 0	1 0	0 0	2 0	0 0	0 0	0 0	0 0	0 0	2 0
FALSIFICATIONS	0 0	0 0	0 0	0 0	0 0	0 0	0 0	0 0	0 0	0 0	0 0
OBSTRUCT LAW ENFORCE	0 0	0 0	1 0	0 0	1 0	0 0	0 0	0 0	0 0	0 0	1 0
DISORDERLY CONDUCT	0 0	0 0	0 0	0 0	0 0	0 0	0 0	0 0	0 0	0 0	0 0
GAMBLING & REL OFF	0 0	0 0	0 0	0 0	0 0	0 0	0 0	0 0	0 0	0 0	0 0
CRUELTY TO CHILDREN	0 0	0 0	0 0	0 0	0 0	0 0	0 0	0 0	0 0	0 0	0 0
CRIMES WITH GUNS	0 0	4 0	7 0	1 0	12 0	0 0	0 0	0 0	0 0	0 0	12 0
INVASION PRIVACY	0 0	0 0	0 0	0 0	0 0	0 0	0 0	0 0	0 0	0 0	0 0
RACKETEERING	0 0	0 0	0 0	0 0	0 0	0 0	0 0	0 0	0 0	0 0	0 0
DRUG ABUSE OFFENSES	0 0	51 2	49 2	3 0	103 2	0 0	0 0	1 1	1 3	2 1	105 2
DRUG TRAFFICKING	0 0	4 0	5 0	0 0	9 0	0 0	0 0	0 0	0 0	0 0	9 0
AUTO CRIMES	0 0	0 0	0 0	0 0	0 0	0 0	0 0	0 0	0 0	0 0	0 0
REVENUE & CONTRABAND	0 0	0 0	0 0	0 0	0 0	0 0	0 0	0 0	0 0	0 0	0 0
CRIMES OF OTH STATES	0 0	0 0	0 0	0 0	0 0	0 0	0 0	0 0	0 0	0 0	0 0
MISC. FELONIES	0 0	0 0	0 0	0 0	0 0	0 0	0 0	0 0	0 0	0 0	0 0
MISDEMEANORS	0 0	0 0	0 0	0 0	0 0	0 0	0 0	0 0	0 0	0 0	0 0
Total reported	91 100	2778 100	2421 100	711 100	6001 100	12 100	123 100	96 100	36 100	267 100	6268 100
Percent reported	100.0	99.7	100.0	100.0	99.9	100.0	100.0	100.0	100.0	100.0	99.9
NOT REPORTED	0	8	1	0	9	0	0	0	0	0	9
Total	91	2786	2422	711	6010	12	123	96	36	267	6277

Inmate statistical profile

Sample: ACTIVE PRISONERS SERVING LIFE EXCLUDING JAIL  
Active inmates 07/20/2005

Requestor: Statistics

Most Serious Offense by current age & sex

Most Serious Offense	M E N					W O M E N					Grand Total %											
	Age 00-21 %	Age 22-39 %	Age 40-54 %	Age 55-99 %	Men Total %	Age 00-21 %	Age 22-39 %	Age 40-54 %	Age 55-99 %	Women Total %												
MISC HOMICIDE OFFENS	0	0	8	0	1	0	0	0	9	0	0	0	0	0	0	0	0	0	0	9	0	
MURDER	67	74	1982	71	1474	61	509	72	4032	67	11	92	114	93	88	92	34	94	247	93	4279	68
VOLUNTARY MANSLAUGHT	0	0	1	0	1	0	0	0	2	0	0	0	0	0	0	0	0	0	0	0	2	0
AGGRAV ASSAULT	0	0	4	0	3	0	1	0	8	0	0	0	0	0	0	0	0	0	0	0	8	0
AGGRAV BATTERY	0	0	1	0	0	0	0	0	1	0	0	0	0	0	0	0	0	0	0	0	1	0
FALSE IMPRISONMENT	0	0	1	0	0	0	0	0	1	0	0	0	0	0	0	0	0	0	0	0	1	0
KIDNAPPING	11	12	191	7	125	5	28	4	355	6	0	0	6	5	3	3	1	3	10	4	365	6
AGGRAV ASSAULT PEACE	0	0	0	0	0	0	1	0	1	0	0	0	0	0	0	0	0	0	0	0	1	0
AGGRAV STALKING	0	0	0	0	1	0	0	0	1	0	0	0	0	0	0	0	0	0	0	0	1	0
BURGLARY	0	0	4	0	5	0	0	0	9	0	0	0	0	0	0	0	0	0	0	0	9	0
FORGERY 1ST DEGREE	0	0	0	0	4	0	1	0	5	0	0	0	0	0	0	0	0	0	0	0	5	0
THEFT BY TAKING	0	0	1	0	1	0	0	0	2	0	0	0	0	0	0	0	0	0	0	0	2	0
ROBBERY	0	0	3	0	2	0	2	0	7	0	0	0	0	0	0	0	0	0	0	0	7	0
ARMED ROBBERY	6	7	297	11	279	12	46	6	628	10	1	8	3	2	2	2	0	0	6	2	634	10
RAPE	6	7	222	8	417	17	100	14	745	12	0	0	0	0	2	2	0	0	2	1	747	12
AGGRAV SODOMY	1	1	9	0	25	1	13	2	48	1	0	0	0	0	0	0	0	0	0	0	48	1
CHILD MOLESTATION	0	0	1	0	5	0	2	0	8	0	0	0	0	0	0	0	0	0	0	0	8	0
AGGRAV CHILD MOLESTA	0	0	1	0	16	1	4	1	21	0	0	0	0	0	0	0	0	0	0	0	21	0
OBSTR OF LAW ENF OFF	0	0	1	0	1	0	0	0	2	0	0	0	0	0	0	0	0	0	0	0	2	0
ESCAPE	0	0	0	0	1	0	0	0	1	0	0	0	0	0	0	0	0	0	0	0	1	0
POSS OF FIREARM DUR	0	0	1	0	1	0	0	0	2	0	0	0	0	0	0	0	0	0	0	0	2	0
POSS OF CERTAIN WEAP	0	0	0	0	1	0	0	0	1	0	0	0	0	0	0	0	0	0	0	0	1	0
POSS FIREARM CONVCT	0	0	3	0	5	0	1	0	9	0	0	0	0	0	0	0	0	0	0	0	9	0
S/D NARCOTICS OPIATE	0	0	7	0	4	0	0	0	11	0	0	0	0	0	0	0	0	0	0	0	11	0
S/D OF MARIJUANA	0	0	1	0	3	0	0	0	4	0	0	0	0	0	0	0	0	0	0	0	4	0
POSS NARCOTICS OPIAT	0	0	0	0	2	0	0	0	2	0	0	0	0	0	0	0	0	0	0	0	2	0
VIOL GA CNTRL SBST A	0	0	2	0	4	0	0	0	6	0	0	0	0	1	1	0	0	1	0	7	0	
UNLWFL MFG/DEL/DIST	0	0	1	0	1	0	0	0	2	0	0	0	0	0	0	0	0	0	0	0	2	0
S/D CONT SUB PUBLIC	0	0	2	0	0	0	0	0	2	0	0	0	0	0	0	0	0	0	0	0	2	0
S/D CONT SUB SCHOOL	0	0	1	0	0	0	0	0	1	0	0	0	0	0	0	0	0	0	0	0	1	0
S/D COCAINE	0	0	32	1	28	1	3	0	63	1	0	0	0	0	0	0	1	3	1	0	64	1
POSS OF COCAINE	0	0	5	0	7	0	0	0	12	0	0	0	0	0	0	0	0	0	0	0	12	0
TRAF COCAINE LESS 20	0	0	4	0	4	0	0	0	8	0	0	0	0	0	0	0	0	0	0	0	8	0

(continued)



Inmate statistical profile

Sample: ACTIVE PRISONERS SERVING LIFE EXCLUDING JAIL  
Active inmates 07/20/2005

Requestor: Statistics

Most Serious Offense by current age & sex (CONTINUED)

Most Serious Offense	M E N					W O M E N					Grand Total
	Age 00-21	Age 22-39	Age 40-54	Age 55-99	Men Total	Age 00-21	Age 22-39	Age 40-54	Age 55-99	Women Total	
TRAF NARCOTIC LESS 1	0	0	1	0	1	0	0	0	0	0	1
CONCEAL CONTRABAND	3	194	206	57	460	1	2	6	1	10	470
CONVYNCE HANDLE CONT	88	2592	2216	654	5550	11	121	90	35	257	5807
Total	91	2786	2422	711	6010	12	123	96	36	267	6277

Inmate statistical profile

Sample: ACTIVE PRISONERS SERVING LIFE EXCLUDING JAIL  
Active inmates 07/20/2005

Requestor: Statistics

Most Serious Crime Type by current age & sex

Crime Type	M E N					W O M E N					Grand Total %
	Age 00-21 %	Age 22-39 %	Age 40-54 %	Age 55-99 %	Men Total %	Age 00-21 %	Age 22-39 %	Age 40-54 %	Age 55-99 %	Women Total %	
VIOL/PERSN	84 92	2488 89	1886 78	587 83	5045 84	12 100	123 100	93 97	35 97	263 99	5308 85
NVIOL/PERS	0 0	1 0	1 0	0 0	2 0	0 0	0 0	0 0	0 0	0 0	2 0
PROPERTY	0 0	5 0	10 0	1 0	16 0	0 0	0 0	0 0	0 0	0 0	16 0
DRUG SALES	0 0	48 2	41 2	3 0	92 2	0 0	0 0	0 0	1 3	1 0	93 1
DRUG POSSN	0 0	7 0	13 1	0 0	20 0	0 0	0 0	1 1	0 0	1 0	21 0
ALCOHOL	0 0	0 0	0 0	0 0	0 0	0 0	0 0	0 0	0 0	0 0	0 0
HABIT/DUI	0 0	0 0	0 0	0 0	0 0	0 0	0 0	0 0	0 0	0 0	0 0
SEX OFFEND	7 8	233 8	463 19	119 17	822 14	0 0	0 0	2 2	0 0	2 1	824 13
OTHER	0 0	4 0	8 0	1 0	13 0	0 0	0 0	0 0	0 0	0 0	13 0
<b>Total</b>	<b>91</b>	<b>2786</b>	<b>2422</b>	<b>711</b>	<b>6010</b>	<b>12</b>	<b>123</b>	<b>96</b>	<b>36</b>	<b>267</b>	<b>6277</b>