

Active Inmates Under Death Sentence by Race & Gender

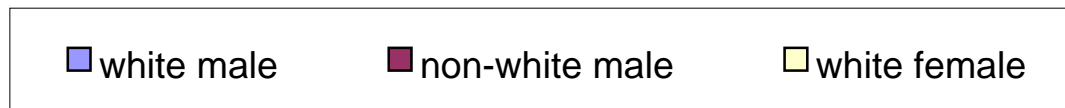

Active Inmates Under Death Sentence by Self-Reported Socio-Economic Class

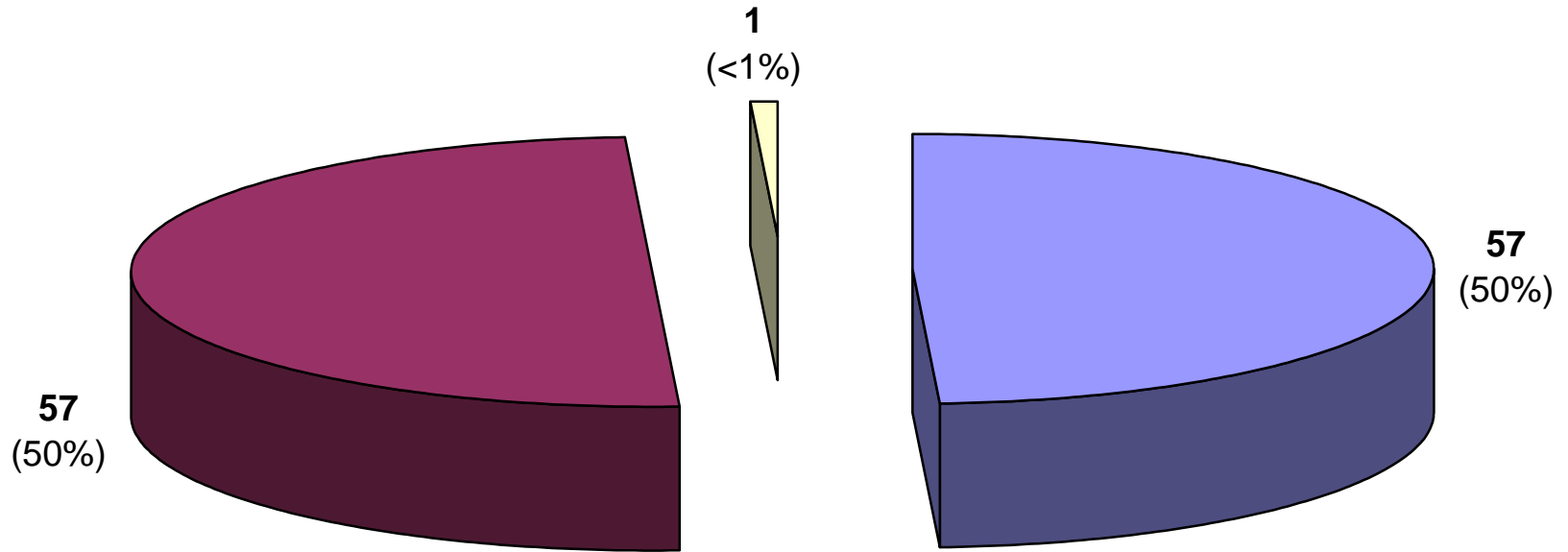
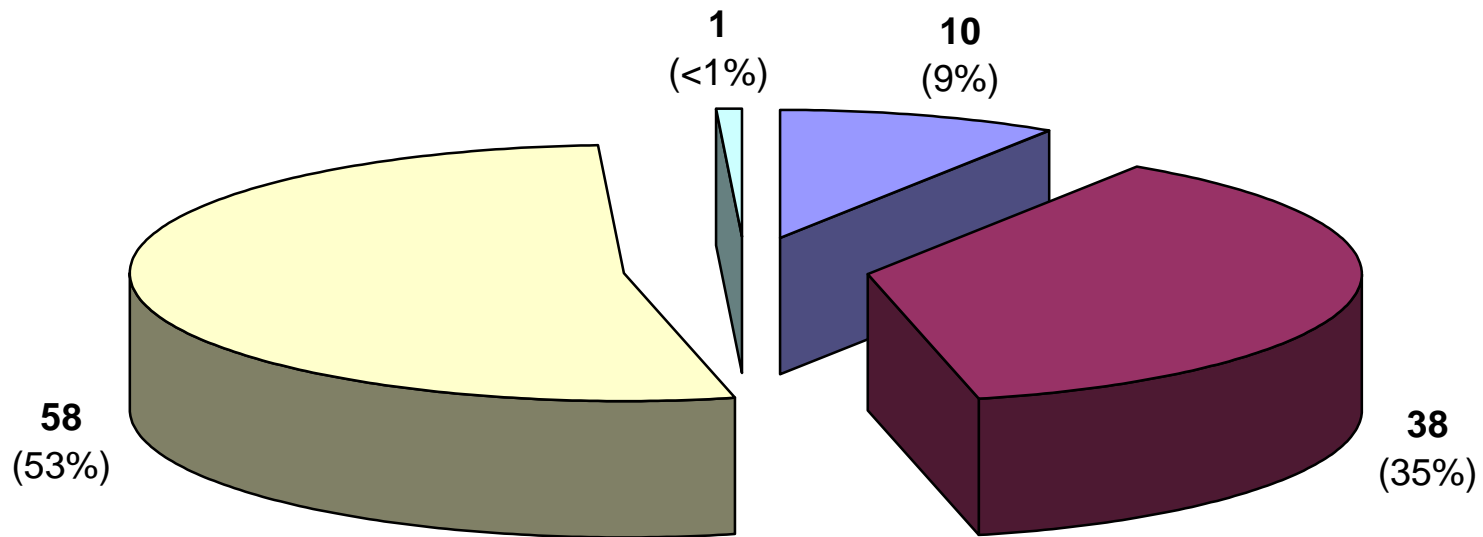

Active Inmates Under Death Sentence by Self-Reported Living Environment

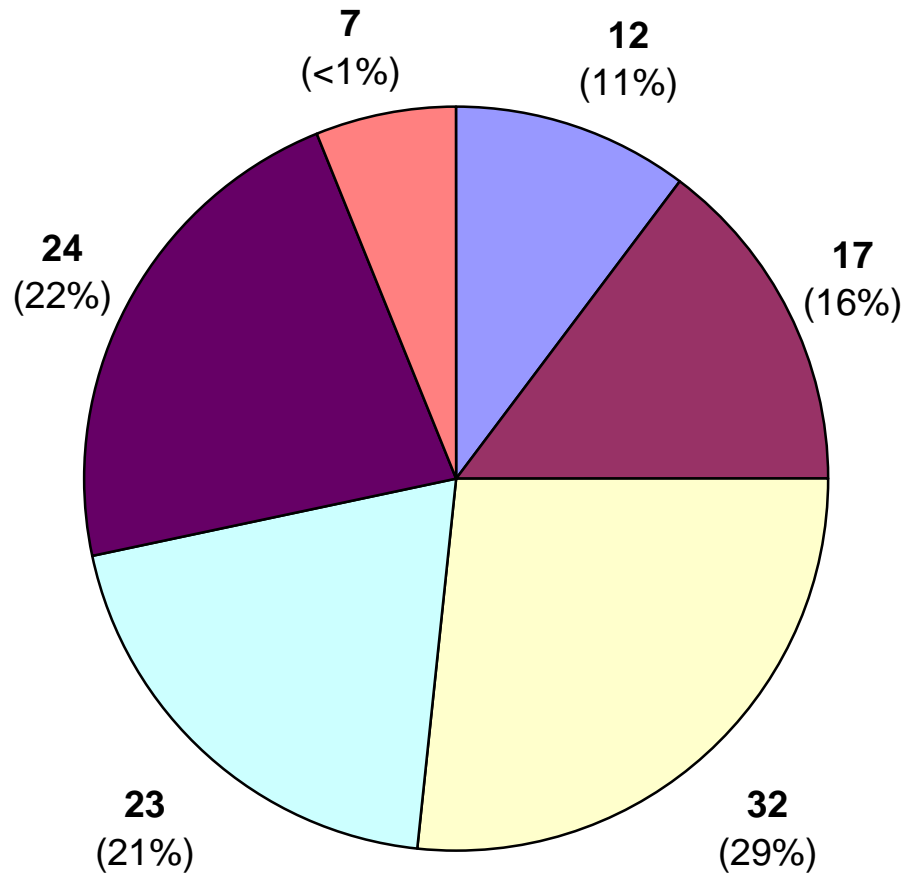

■ rural/farm ■ rural/nonfarm ■ SMSA ■ urban ■ small town ■ other/not reported

Active Inmates Under Death Sentence by Reading Level

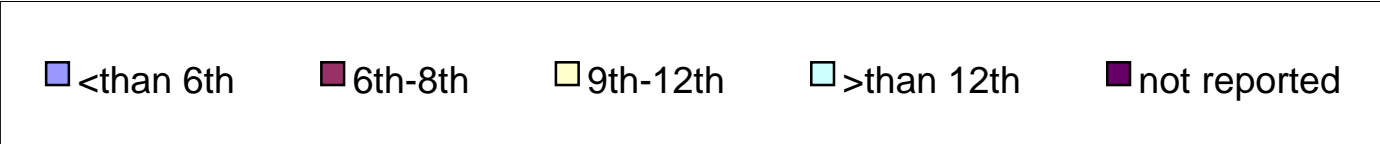
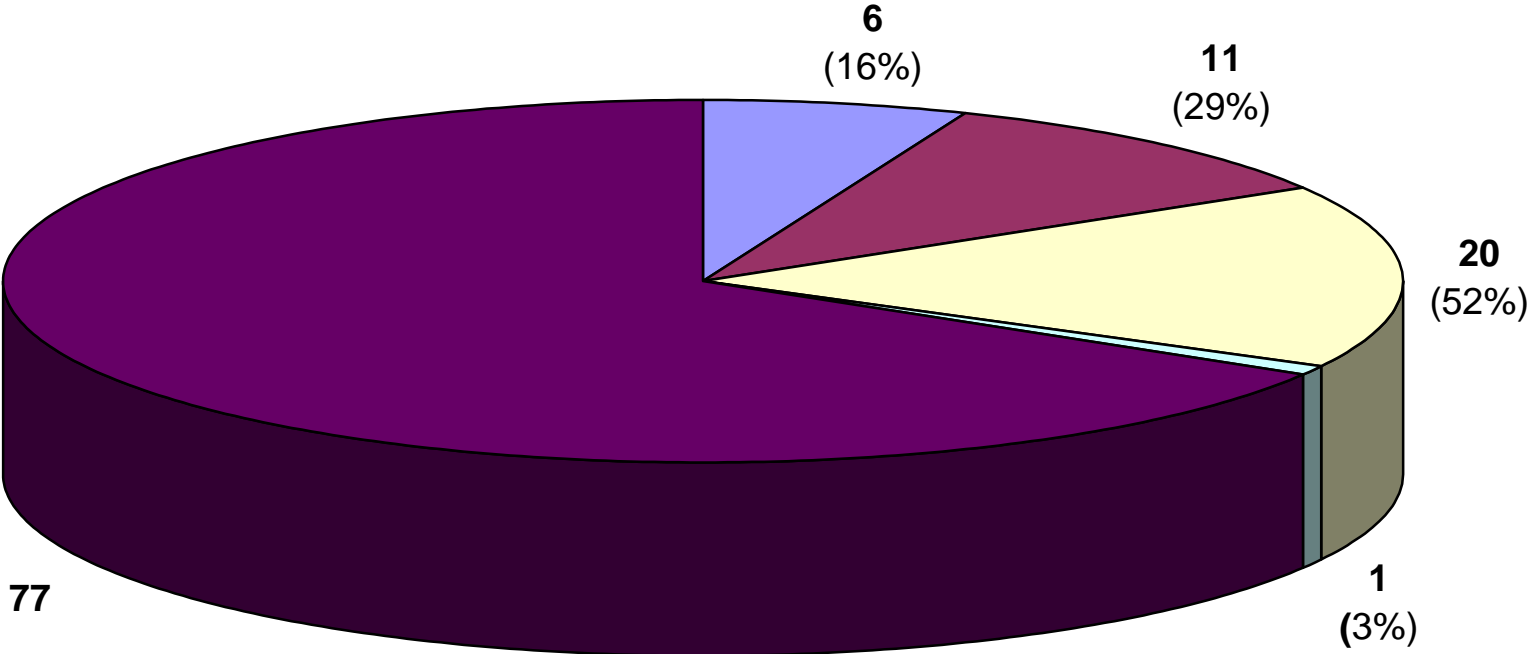

Active Inmates Under Death Sentence by Math Level

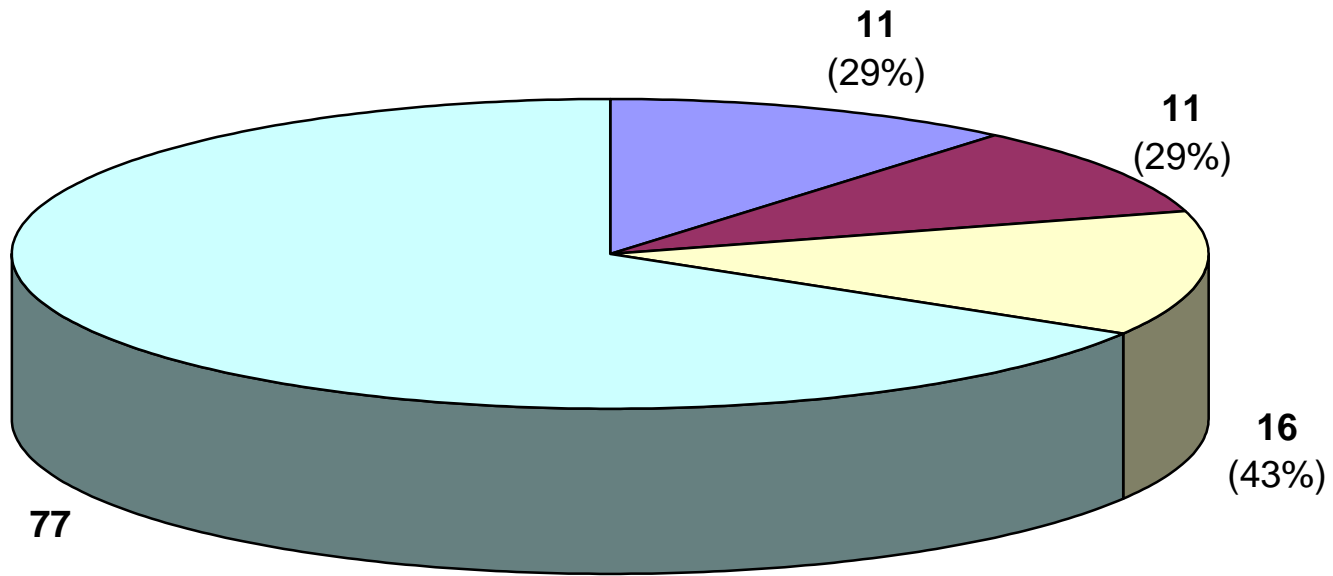

Active Inmates Under Death Sentence by Self-Reported Guardian Status

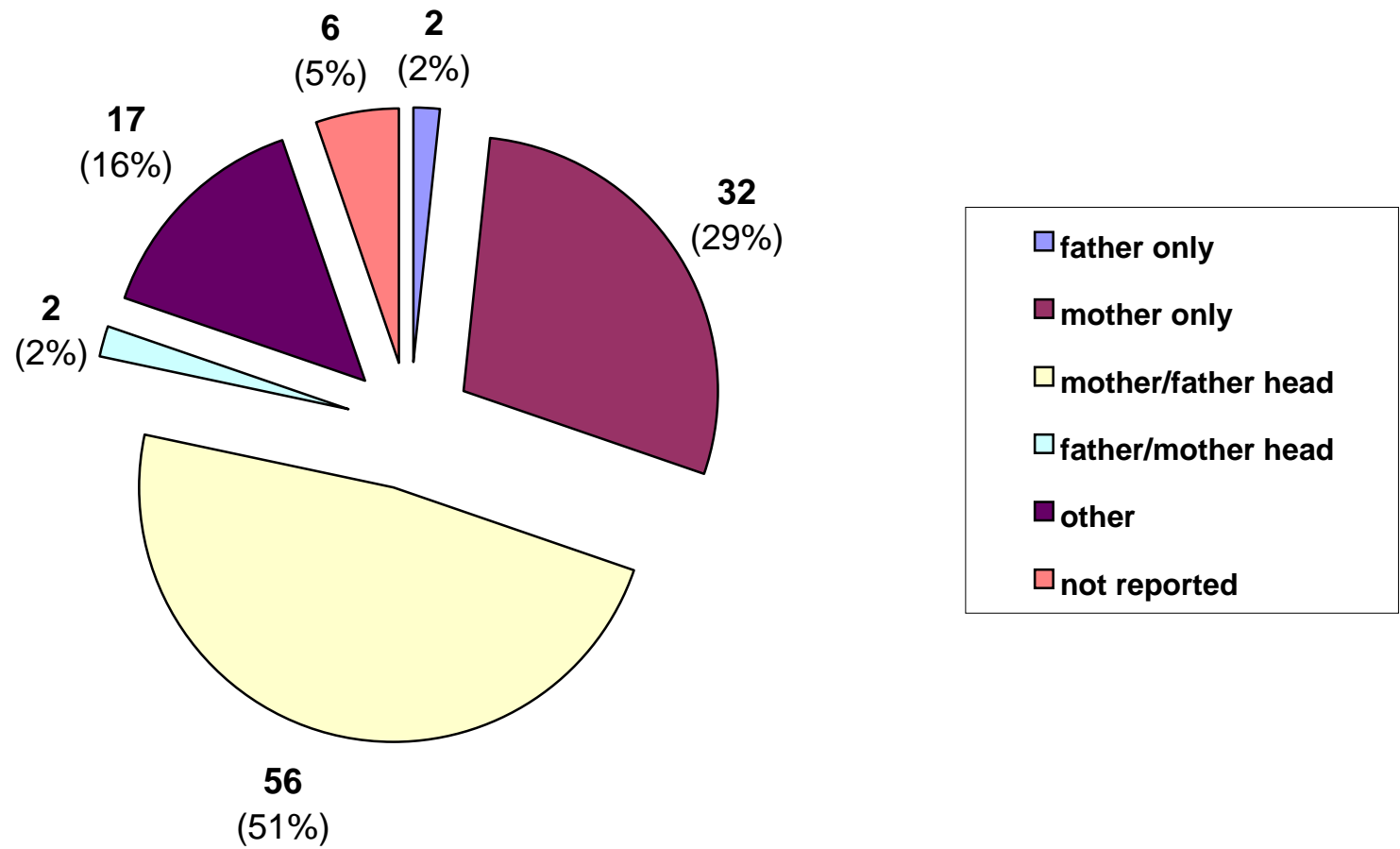

Active Inmates Under Death Sentence by Self-Reported Employment Status

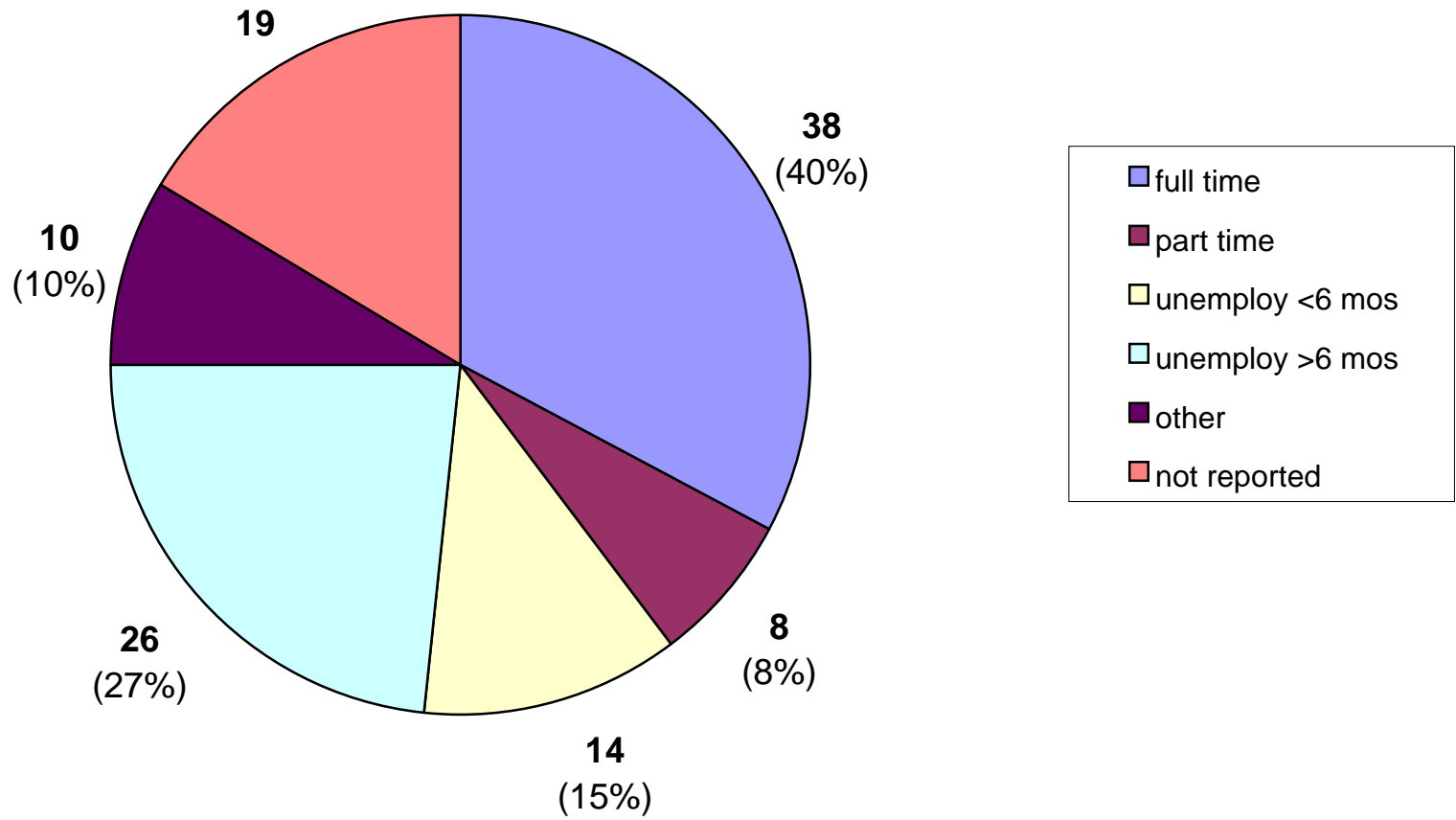

Active Inmates Under Death Sentence by Self-Reported Marital Status

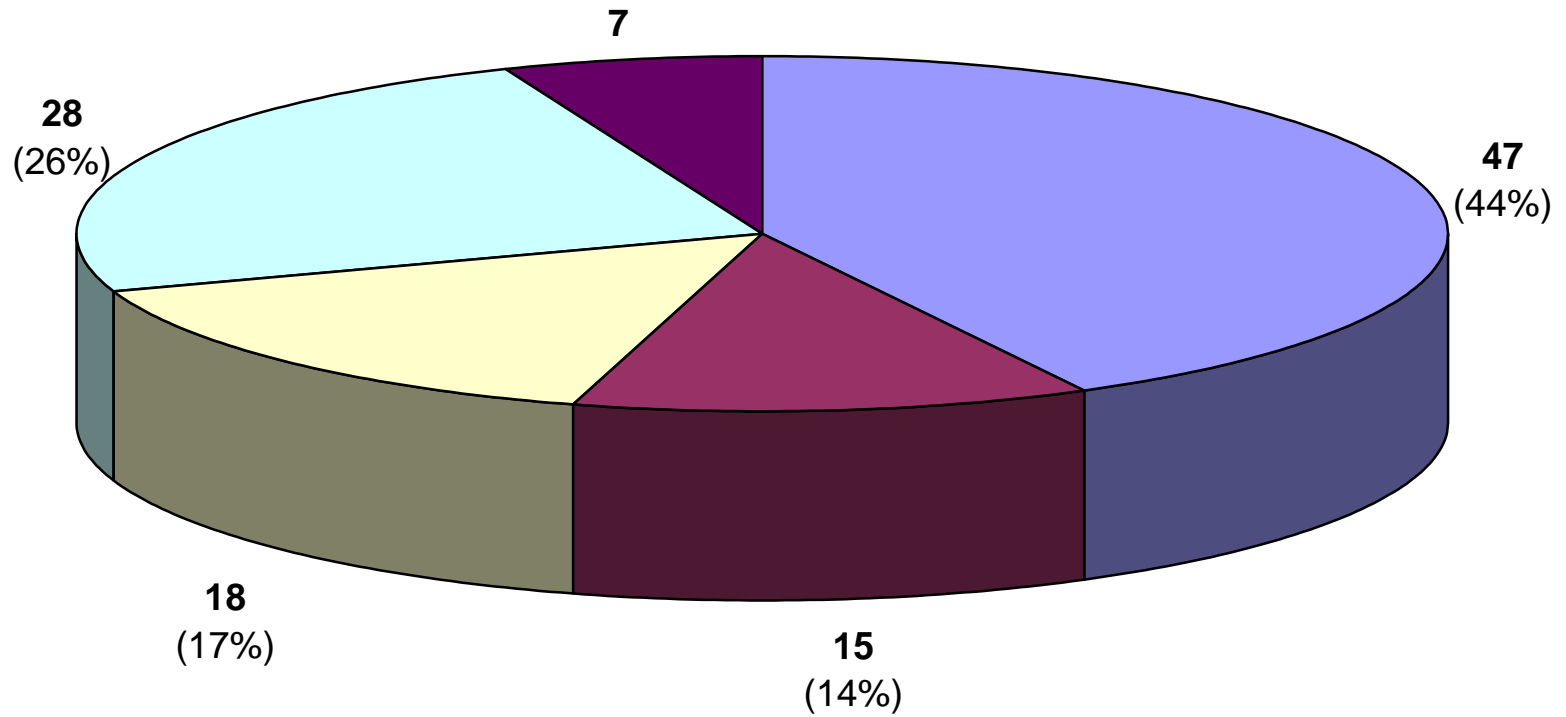

Active Inmates Under Death Sentence by Self-Reported Family Behavior

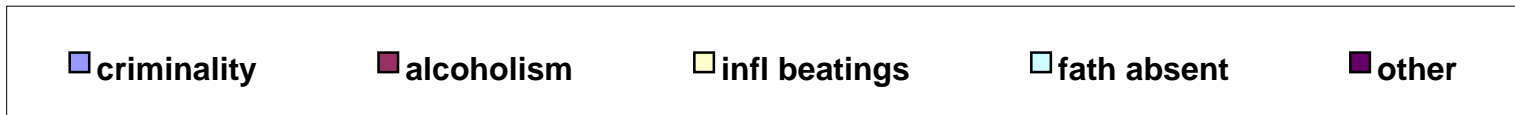
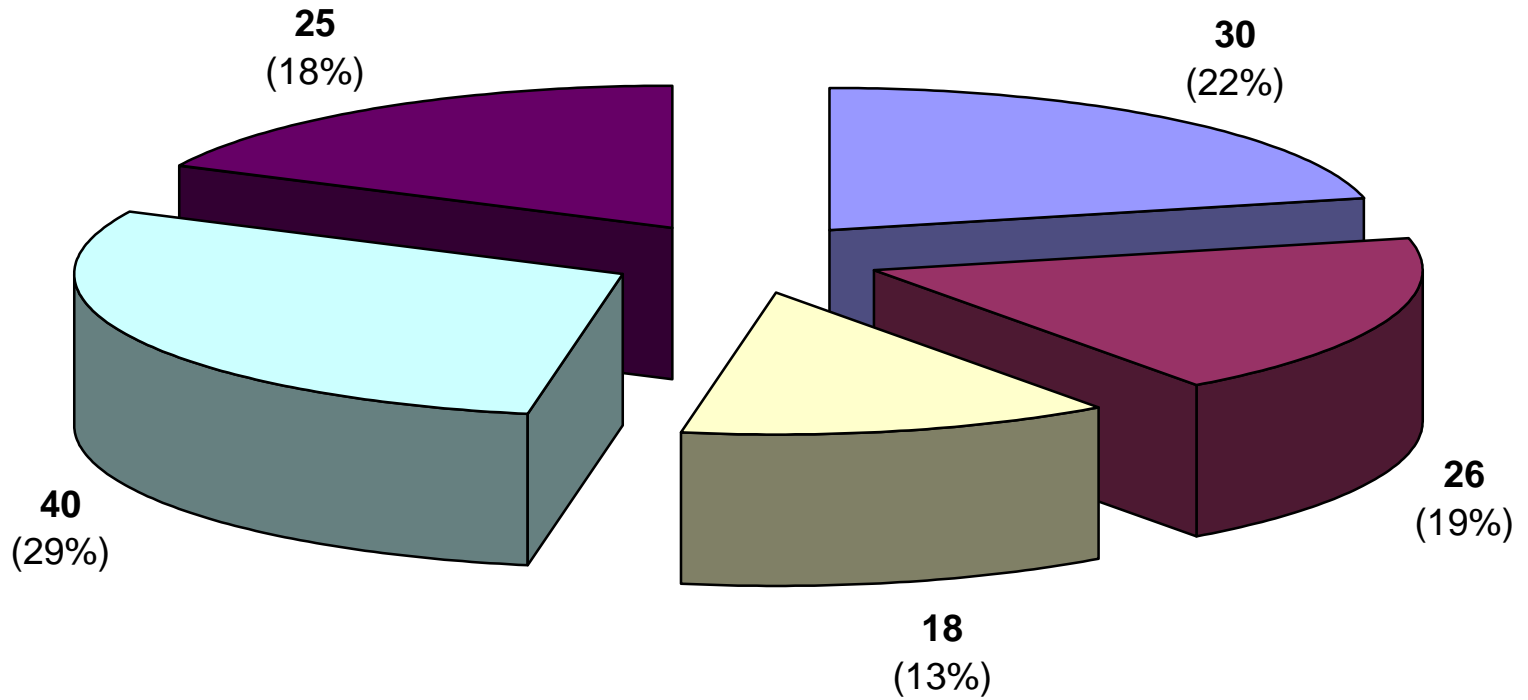

Active Inmates Under Death Sentence by Diagnostic Behavior

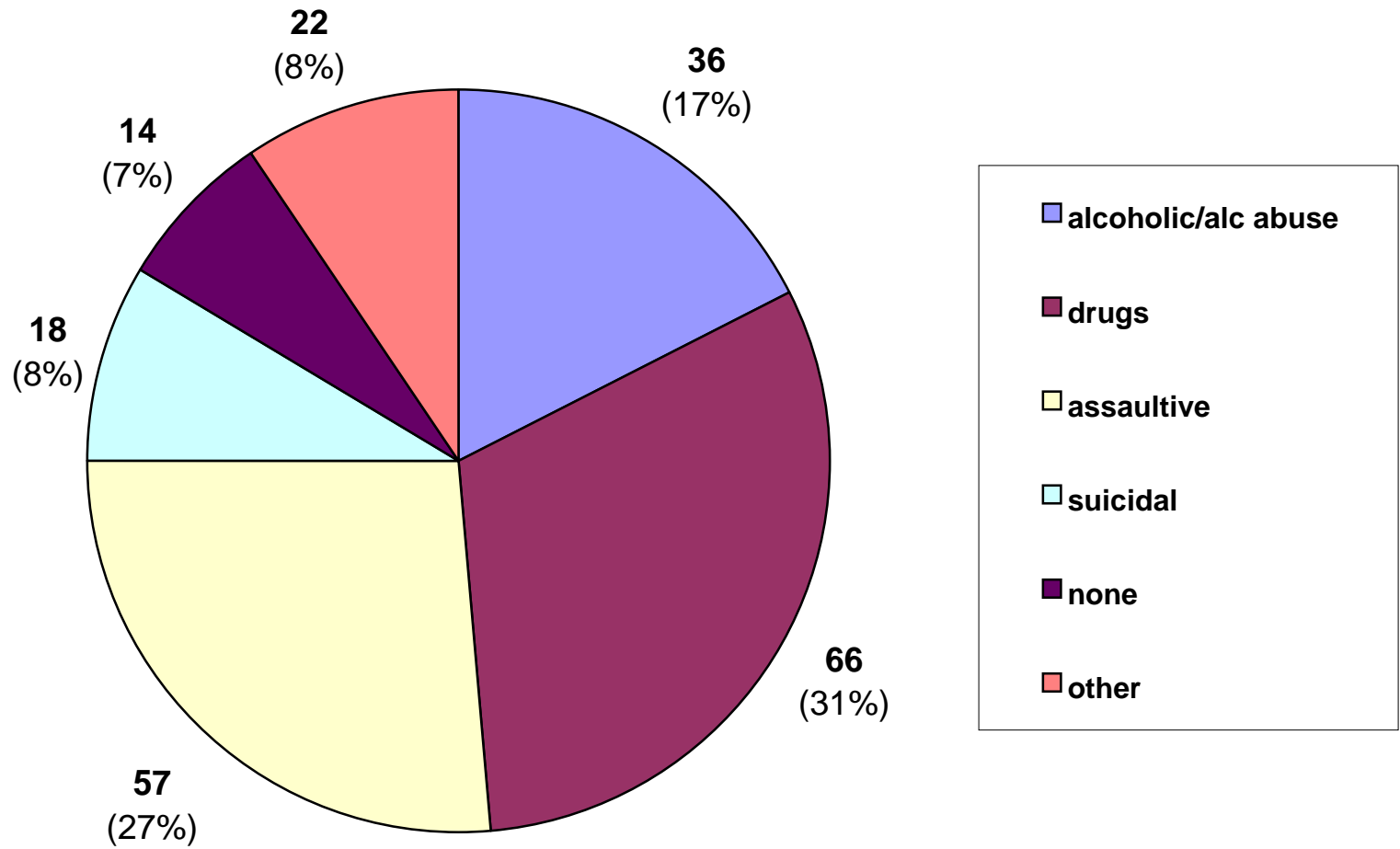

Active Inmates Under Death Sentence by Prior Georgia Incarcerations

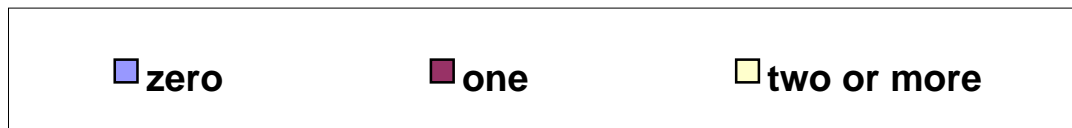
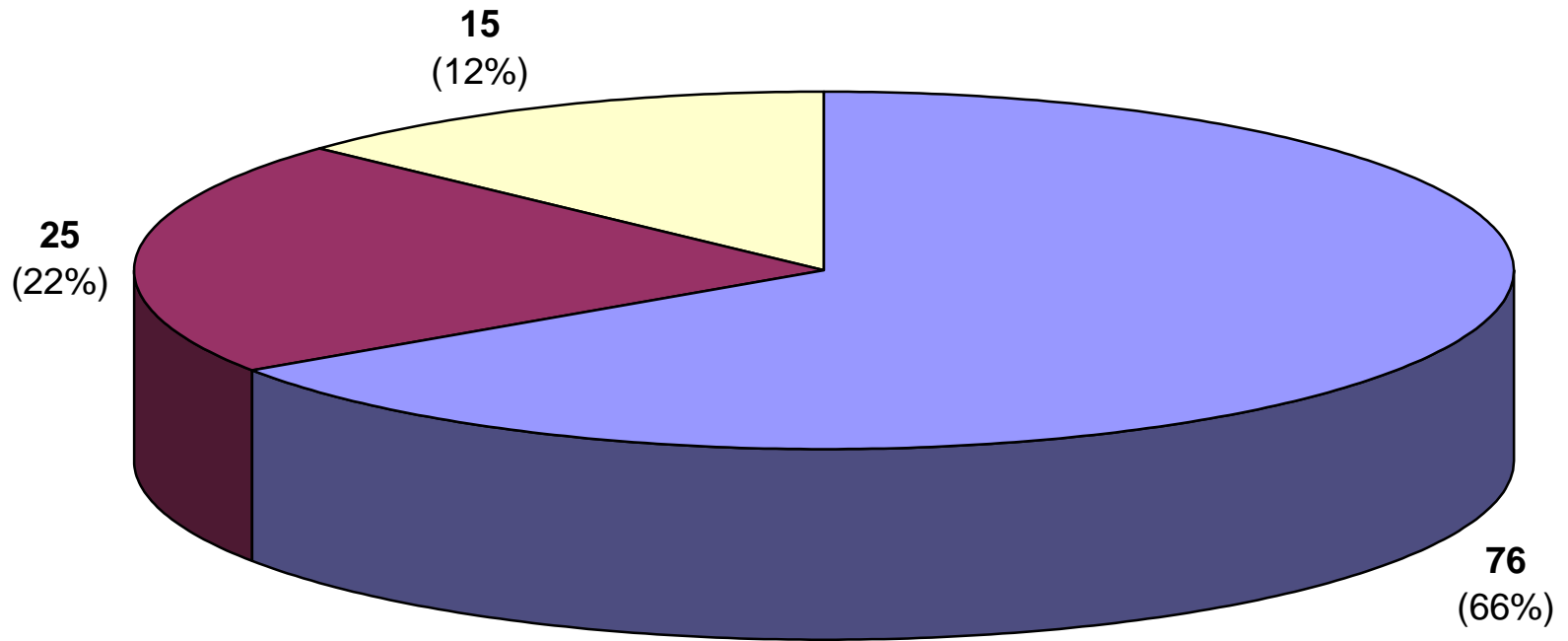

Inmate statistical profile

TABLE OF CONTENTS FOR Inmates under death sentence (UDS)

Title	PAGE
RACE AND SEX.....	2
Culture Fair IQ Scores.....	3
Self-Rpt Socioeconomic Class.....	4
Self-Rpt Environment To Age 16.....	5
Self-Rpt Education Level.....	6
Functional Reading Level (WRAT Scores)..	7
Functional Math Level (WRAT Scores)....	8
Functional Spelling Level (WRAT Scores). 9	
Self-Rpt Guardian Status To Age 16.....	10
Self-Rpt Employment Status Before Prison	11
Self-Rpt Marital Status At Admission....	12
Self-Rpt Number Of Children At Admission	13
Self-Rpt Religious Affiliation.....	14
Self-Rpt Family Behavior Patterns *.....	15
Inmate Diagnostic Behavior Problem *.....	16
Physical Profile (General Condition)....	17
Security Status.....	18
Number Of Sentences.....	19
Number Of Disciplinarys.....	20
Number Of Escapes.....	21
Number Of Prior Georgia Incarcerations *	22
Number Of Transfers.....	23
County Of Conviction.....	24
Circ Of Conviction.....	26
Home County.....	28
Prison Sentence In Years.....	30
Probation To Follow Prison.....	31
Admission Type.....	32
Release Type.....	33
Inst By Group.....	34
Institution.....	35
Misdemeanors And Felonies.....	36
Crimes By Group.....	37
Most Serious Offense.....	38
Most Serious Crime Type.....	39

Inmate statistical profile

Sample: Inmates under death sentence (UDS)
Active inmates 04/21/2003

Requestor: Nancy Phillips, Statistician

RACE AND SEX by current age & sex

RACE AND SEX	Age		M E N				Men		Age		W O M E N				Women		Grand						
	00-21	%	22-39	%	40-54	%	55-99	%	Total	%	00-21	%	22-39	%	40-54	%	55-99	%	Total	%			
WHITE MALE	0	0	23	43	29	57	5	56	57	50	0	0	0	0	0	0	0	0	0	0	57	50	
NON WHITE MALE	0	0	31	57	22	43	4	44	57	50	0	0	0	0	0	0	0	0	0	0	57	50	
WHITE FEMALE	0	0	0	0	0	0	0	0	0	0	0	0	1	100	0	0	0	0	0	1	100	1	1
NON WHITE FEMALE	0	0	0	0	0	0	0	0	0	0	0	0	0	0	0	0	0	0	0	0	0	0	0
Total reported	0	0	54	100	51	100	9	100	114	100	0	0	1	100	0	0	0	0	1	100	115	100	
Percent reported		.0		100.0		100.0		100.0		100.0		.0		100.0		.0		.0		100.0		100.0	
NOT REPORTED	0		0		0		0		0		0		0		0		0		0		0		
Total	0		54		51		9		114		0		1		0		0		1		115		
AVERAGE AGE		.00		32.00		45.59		59.22		40.23		.00		35.00		.00		.00		35.00		40.18	

Inmate statistical profile

Sample: Inmates under death sentence (UDS)
Active inmates 04/21/2003

Requestor: Nancy Phillips, Statistician

Culture Fair IQ Scores by current age & sex

IQ Score	M E N								W O M E N								Grand Total %					
	Age 00-21		Age 22-39		Age 40-54		Age 55-99		Men Total		Age 00-21		Age 22-39		Age 40-54				Age 55-99		Women Total	
LESS THAN 70	0	0	0	0	1	5	0	0	1	3	0	0	0	0	0	0	0	0	0	0	1	3
70 AND UP	0	0	12	100	18	95	5	100	35	97	0	0	1	100	0	0	0	0	1	100	36	97
Total reported	0	0	12	100	19	100	5	100	36	100	0	0	1	100	0	0	0	0	1	100	37	100
Percent reported	.0		22.2		37.3		55.6		31.6		.0		100.0		.0		.0		100.0		32.2	
NOT REPORTED	0	42	32	4	78	0	0	0	0	0	0	0	0	0	0	0	0	0	0	78		
Total	0	54	51	9	114	0	1	0	0	1	0	0	0	0	1	115						
AVERAGE IQ	.00		103.50		103.95		98.00		102.97		.00		105.00		.00		.00		105.00		103.03	

Inmate statistical profile

Sample: Inmates under death sentence (UDS)
Active inmates 04/21/2003

Requestor: Nancy Phillips, Statistician

Self-Rpt Socioeconomic Class by current age & sex

Socioeconomic Class	Age		M E N				Men		W O M E N				Women	Grand										
	00-21	%	22-39	%	40-54	%	55-99	%	Total	%	00-21	%	22-39	%	40-54	%	55-99	%	Total	%				
WELFARE	0	0	5	10	5	10	0	0	10	9	0	0	0	0	0	0	0	0	0	0	10	9		
OCC EMPLOY	0	0	1	2	1	2	0	0	2	2	0	0	0	0	0	0	0	0	0	0	2	2		
MINIMUM STD	0	0	7	14	24	50	6	67	37	34	0	0	1	100	0	0	0	0	0	1	100	38	35	
MIDDLE	0	0	38	75	18	38	2	22	58	54	0	0	0	0	0	0	0	0	0	0	0	0	58	53
OTHER	0	0	0	0	0	0	1	11	1	1	0	0	0	0	0	0	0	0	0	0	0	0	1	1
Total reported	0	0	51	100	48	100	9	100	108	100	0	0	1	100	0	0	0	0	0	1	100	109	100	
Percent reported		.0		94.4		94.1		100.0		94.7		.0		100.0		.0		.0		100.0		94.8		
NOT RPTD	0		3		3		0		6		0		0		0		0		0		0		6	
Total	0		54		51		9		114		0		1		0		0		1		115			

Inmate statistical profile

Sample: Inmates under death sentence (UDS)
Active inmates 04/21/2003

Requestor: Nancy Phillips, Statistician

Self-Rpt Environment To Age 16 by current age & sex

Environment	Age		M E N				Men		Age		W O M E N				Women	Grand						
	00-21	%	22-39	%	40-54	%	55-99	%	Total	%	00-21	%	22-39	%	40-54	%	55-99	%	Total	%		
RURAL/FARM	0	0	4	8	6	13	1	11	11	10	0	0	1	100	0	0	0	0	1	100	12	11
RURAL/NFARM	0	0	7	14	9	19	1	11	17	16	0	0	0	0	0	0	0	0	0	0	17	16
S.M.S.A	0	0	19	37	12	25	1	11	32	30	0	0	0	0	0	0	0	0	0	0	32	29
URBAN	0	0	7	14	14	29	2	22	23	21	0	0	0	0	0	0	0	0	0	0	23	21
SMALL TOWN	0	0	14	27	6	13	4	44	24	22	0	0	0	0	0	0	0	0	0	0	24	22
OTHER	0	0	0	0	1	2	0	0	1	1	0	0	0	0	0	0	0	0	0	0	1	1
Total reported	0	0	51	100	48	100	9	100	108	100	0	0	1	100	0	0	0	0	1	100	109	100
Percent reported		.0		94.4		94.1		100.0		94.7		.0		100.0		.0		.0		100.0		94.8
NOT RPTD	0		3		3		0		6		0		0		0		0		0		6	
Total	0		54		51		9		114		0		1		0		0		1		115	

Inmate statistical profile

Sample: Inmates under death sentence (UDS)
Active inmates 04/21/2003

Requestor: Nancy Phillips, Statistician

Self-Rpt Education Level by current age & sex

Education Level	Age		M E N				Men		Age		W O M E N				Women		Grand						
	00-21	%	22-39	%	40-54	%	55-99	%	Total	%	00-21	%	22-39	%	40-54	%	55-99	%	Total	%			
LESS THAN GRADE 7	0	0	0	0	0	0	1	13	1	1	0	0	0	0	0	0	0	0	0	0	1	1	
GRADE 7	0	0	5	10	4	9	0	0	9	9	0	0	0	0	0	0	0	0	0	0	9	9	
GRADE 8	0	0	4	8	3	7	1	13	8	8	0	0	0	0	0	0	0	0	0	0	8	8	
GRADE 9	0	0	10	20	4	9	1	13	15	14	0	0	0	0	0	0	0	0	0	0	15	14	
GRADE 10	0	0	6	12	6	13	1	13	13	13	0	0	0	0	0	0	0	0	0	0	13	12	
GRADE 11	0	0	9	18	3	7	1	13	13	13	0	0	0	0	0	0	0	0	0	0	13	12	
GRADE 12	0	0	11	22	13	29	2	25	26	25	0	0	1	100	0	0	0	0	0	1	100	27	26
MORE THAN GRADE 12	0	0	6	12	12	27	1	13	19	18	0	0	0	0	0	0	0	0	0	0	19	18	
Total reported	0	0	51	100	45	100	8	100	104	100	0	0	1	100	0	0	0	0	1	100	105	100	
Percent reported		.0		94.4		88.2		88.9		91.2		.0		100.0		.0		.0		100.0		91.3	
NOT REPORTED	0		3		6		1		10		0		0		0		0		0		0	10	
Total	0		54		51		9		114		0		1		0		0		1		115		
AVG EDUCATION LEVEL	.00		10.75		12.89		10.13		11.63		.00		12.00		.00		.00		12.00		11.63		

* NOTE: THE FIELD LABELED "LESS THAN GRADE 7" WAS CORRECTED IN MARCH 1989: MISSING DATA FOR INMATES STILL IN DIAGNOSTICS NOW HAS BEEN REMOVED FROM THIS FIELD AND IDENTIFIED AS "NOT REPORTED" INFORMATION.

Inmate statistical profile

Sample: Inmates under death sentence (UDS)
Active inmates 04/21/2003

Requestor: Nancy Phillips, Statistician

Functional Reading Level (WRAT Scores) by current age & sex

WRAT Reading Score	M E N								W O M E N								Grand Total %	
	Age 00-21 %	Age 22-39 %	Age 40-54 %	Age 55-99 %	Men Total %	Age 00-21 %	Age 22-39 %	Age 40-54 %	Age 55-99 %	Women Total %								
LESS THAN GRADE 6	0	0	1	8	5	25	0	0	6	16	0	0	0	0	0	0	6	16
6TH THRU 8TH GRADE	0	0	2	17	5	25	3	60	10	27	0	0	1	100	0	0	1	29
GRADE 9	0	0	1	8	1	5	0	0	2	5	0	0	0	0	0	0	2	5
GRADE 10	0	0	1	8	0	0	0	0	1	3	0	0	0	0	0	0	1	3
GRADE 11	0	0	0	0	2	10	0	0	2	5	0	0	0	0	0	0	2	5
GRADE 12	0	0	6	50	7	35	2	40	15	41	0	0	0	0	0	0	15	39
MORE THAN GRADE 12	0	0	1	8	0	0	0	0	1	3	0	0	0	0	0	0	1	3
Total reported	0	0	12	100	20	100	5	100	37	100	0	0	1	100	0	0	1	100
Percent reported		.0		22.2		39.2		55.6		32.5		.0		100.0		.0		100.0
NOT REPORTED	0		42		31		4		77		0		0		0		77	
Total	0		54		51		9		114		0		1		0		1	
AVG READING SCORE	.00		10.73		9.08		9.46		9.66		.00		8.50		.00		8.50	

Inmate statistical profile

Sample: Inmates under death sentence (UDS)
Active inmates 04/21/2003

Requestor: Nancy Phillips, Statistician

Functional Math Level (WRAT Scores) by current age & sex

WRAT Math Score	Age		M E N				Men		Age		W O M E N				Women	Grand						
	00-21	%	22-39	%	40-54	%	55-99	%	Total	%	00-21	%	22-39	%	40-54	%	55-99	%	Total	%		
LESS THAN GRADE 6	0	0	3	25	6	30	2	40	11	30	0	0	0	0	0	0	0	0	0	0	11	29
6TH THRU 8TH GRADE	0	0	3	25	6	30	2	40	11	30	0	0	0	0	0	0	0	0	0	0	11	29
GRADE 9	0	0	2	17	3	15	0	0	5	14	0	0	1	100	0	0	0	0	1	100	6	16
GRADE 10	0	0	0	0	2	10	1	20	3	8	0	0	0	0	0	0	0	0	0	0	3	8
GRADE 11	0	0	3	25	1	5	0	0	4	11	0	0	0	0	0	0	0	0	0	0	4	11
GRADE 12	0	0	1	8	2	10	0	0	3	8	0	0	0	0	0	0	0	0	0	0	3	8
MORE THAN GRADE 12	0	0	0	0	0	0	0	0	0	0	0	0	0	0	0	0	0	0	0	0	0	0
Total reported	0	0	12	100	20	100	5	100	37	100	0	0	1	100	0	0	0	0	1	100	38	100
Percent reported		.0		22.2		39.2		55.6		32.5		.0		100.0		.0		.0		100.0		33.0
NOT REPORTED	0		42		31		4		77		0		0		0		0		0		77	
Total	0		54		51		9		114		0		1		0		0		1		115	
AVG MATH SCORE	.00		8.93		7.80		6.80		8.03		.00		9.80		.00		.00		9.80		8.07	

Inmate statistical profile

Sample: Inmates under death sentence (UDS)
Active inmates 04/21/2003

Requestor: Nancy Phillips, Statistician

Functional Spelling Level (WRAT Scores) by current age & sex

WRAT Spelling Score	M E N				W O M E N				Grand Total	%												
	Age 00-21	Age 22-39	Age 40-54	Age 55-99	Men Total	Age 00-21	Age 22-39	Age 40-54			Age 55-99	Women Total										
LESS THAN GRADE 6	0	0	6	50	9	45	1	20	16	43	0	0	0	0	0	0	0	0	16	42		
6TH THRU 8TH GRADE	0	0	1	8	4	20	3	60	8	22	0	0	1	100	0	0	0	0	1	100	9	24
GRADE 9	0	0	1	8	1	5	0	0	2	5	0	0	0	0	0	0	0	0	0	0	2	5
GRADE 10	0	0	1	8	1	5	1	20	3	8	0	0	0	0	0	0	0	0	0	0	3	8
GRADE 11	0	0	0	0	1	5	0	0	1	3	0	0	0	0	0	0	0	0	0	0	1	3
GRADE 12	0	0	2	17	4	20	0	0	6	16	0	0	0	0	0	0	0	0	0	0	6	16
MORE THAN GRADE 12	0	0	1	8	0	0	0	0	1	3	0	0	0	0	0	0	0	0	0	0	1	3
Total reported	0	0	12	100	20	100	5	100	37	100	0	0	1	100	0	0	0	0	1	100	38	100
Percent reported		.0		22.2		39.2		55.6		32.5		.0		100.0		.0		.0		100.0		33.0
NOT REPORTED	0		42		31		4		77		0		0		0		0		0		77	
Total	0		54		51		9		114		0		1		0		0		1		115	
AVG SPELLING SCORE	.00		8.23		7.47		7.24		7.68		.00		6.40		.00		.00		6.40		7.65	

Inmate statistical profile

Sample: Inmates under death sentence (UDS)
Active inmates 04/21/2003

Requestor: Nancy Phillips, Statistician

Self-Rpt Guardian Status To Age 16 by current age & sex

Guardian Status	Age		M E N				Men		Age		W O M E N				Women		Grand	
	00-21	%	Age	%	Age	%	Age	%	00-21	%	Age	%	Age	%	Total	%	Total	%
ORPHANAGE	0	0	0	0	0	0	0	0	0	0	0	0	0	0	0	0	0	0
FATHER ONLY	0	0	0	0	2	4	0	0	2	2	0	0	0	0	0	0	0	0
FTR MTR HD	0	0	2	4	0	0	0	0	2	2	0	0	0	0	0	0	0	0
MOTHER ONLY	0	0	16	31	13	28	2	22	31	29	0	0	1	100	0	0	1	100
MTR FTR HD	0	0	26	50	25	53	5	56	56	52	0	0	0	0	0	0	0	0
OTH FEMALE	0	0	2	4	1	2	2	22	5	5	0	0	0	0	0	0	0	0
OTH MALE	0	0	0	0	0	0	0	0	0	0	0	0	0	0	0	0	0	0
STEP-PARNTS	0	0	2	4	0	0	0	0	2	2	0	0	0	0	0	0	0	0
FOSTER HOME	0	0	1	2	2	4	0	0	3	3	0	0	0	0	0	0	0	0
GRAND PRNTS	0	0	3	6	3	6	0	0	6	6	0	0	0	0	0	0	0	0
OTHER	0	0	0	0	1	2	0	0	1	1	0	0	0	0	0	0	0	0
Total reported	0	0	52	100	47	100	9	100	108	100	0	0	1	100	0	0	1	100
Percent reported		.0		96.3		92.2		100.0		94.7		.0		100.0		.0		100.0
NOT RPTD	0		2		4		0		6		0		0		0		0	
Total	0		54		51		9		114		0		1		0		1	

Inmate statistical profile

Sample: Inmates under death sentence (UDS)
Active inmates 04/21/2003

Requestor: Nancy Phillips, Statistician

Self-Rpt Employment Status Before Prison by current age & sex

Employment	M E N								W O M E N								Grand Total %					
	Age 00-21		Age 22-39		Age 40-54		Age 55-99		Men Total %		Age 00-21		Age 22-39		Age 40-54			Age 55-99		Women Total %		
FULL TIME	0	0	20	44	14	33	3	38	37	39	0	0	1	100	0	0	0	0	1	100	38	40
PART TIME	0	0	6	13	2	5	0	0	8	8	0	0	0	0	0	0	0	0	0	0	8	8
UNEMPL < 6M	0	0	5	11	8	19	1	13	14	15	0	0	0	0	0	0	0	0	0	0	14	15
UNEMPL > 6M	0	0	9	20	14	33	3	38	26	27	0	0	0	0	0	0	0	0	0	0	26	27
NEVER WORKD	0	0	4	9	1	2	0	0	5	5	0	0	0	0	0	0	0	0	0	0	5	5
STUDENT	0	0	0	0	1	2	0	0	1	1	0	0	0	0	0	0	0	0	0	0	1	1
INCAPABLE	0	0	1	2	2	5	1	13	4	4	0	0	0	0	0	0	0	0	0	0	4	4
OTHER	0	0	0	0	0	0	0	0	0	0	0	0	0	0	0	0	0	0	0	0	0	0
Total reported	0	0	45	100	42	100	8	100	95	100	0	0	1	100	0	0	0	0	1	100	96	100
Percent reported	.0		83.3		82.4		88.9		83.3		.0		100.0		.0		.0		100.0		83.5	
NOT RPTD	0		9		9		1		19		0		0		0		0		0		19	
Total	0		54		51		9		114		0		1		0		0		1		115	

* NOTE: THE FIELD LABELD "OTHER" WAS CORRECTED IN APRIL 1989; INMATES CODED "PRE-OTIS NOT REPORTED" NOW HAVE BEEN REMOVED FROM THIS FIELD AND IDENTIFIED AS "NOT REPORTED".

Inmate statistical profile

Sample: Inmates under death sentence (UDS)
Active inmates 04/21/2003

Requestor: Nancy Phillips, Statistician

Self-Rpt Marital Status At Admission by current age & sex

Marital Status	M E N								W O M E N								Grand Total %				
	Age 00-21 %	Age 22-39 %	Age 40-54 %	Age 55-99 %	Men		Age 00-21 %	Age 22-39 %	Age 40-54 %	Age 55-99 %	Women										
SINGLE	0	0	36	71	10	21	1	11	47	44	0	0	0	0	0	0	0	0	47	44	
MARRIED	0	0	2	4	11	23	2	22	15	14	0	0	0	0	0	0	0	0	15	14	
SEPARATED	0	0	1	2	1	2	1	11	3	3	0	0	0	0	0	0	0	0	3	3	
DIVORCED	0	0	4	8	12	26	2	22	18	17	0	0	0	0	0	0	0	0	18	17	
WIDOWED	0	0	1	2	6	13	2	22	9	8	0	0	1	100	0	0	0	0	10	9	
COMMON LAW	0	0	7	14	7	15	1	11	15	14	0	0	0	0	0	0	0	0	15	14	
OTHER	0	0	0	0	0	0	0	0	0	0	0	0	0	0	0	0	0	0	0	0	
Total reported	0	0	51	100	47	100	9	100	107	100	0	0	1	100	0	0	0	0	108	100	
Percent reported		.0		94.4		92.2		100.0		93.9		.0		100.0		.0		.0		100.0	93.9
NOT RPTD	0		3		4		0		7		0		0		0		0		7		
Total	0		54		51		9		114		0		1		0		0		115		

Inmate statistical profile

Sample: Inmates under death sentence (UDS)
Active inmates 04/21/2003

Requestor: Nancy Phillips, Statistician

Self-Rpt Number Of Children At Admission by current age & sex

Number Of Children	Age		M E N				Men		Age		W O M E N				Women		Grand					
	00-21	%	22-39	%	40-54	%	55-99	%	Total	%	00-21	%	22-39	%	40-54	%	55-99	%	Total	%		
NO CHILDREN	0	0	4	17	7	18	0	0	11	16	0	0	0	0	0	0	0	0	0	0	11	15
ONE CHILD	0	0	14	58	11	29	1	13	26	37	0	0	0	0	0	0	0	0	0	0	26	37
TWO CHILDREN	0	0	3	13	9	24	0	0	12	17	0	0	0	0	0	0	0	0	0	0	12	17
THREE CHILDREN	0	0	1	4	5	13	3	38	9	13	0	0	1	100	0	0	0	0	1	100	10	14
FOUR CHILDREN	0	0	0	0	3	8	2	25	5	7	0	0	0	0	0	0	0	0	0	0	5	7
FIVE CHILDREN	0	0	1	4	1	3	1	13	3	4	0	0	0	0	0	0	0	0	0	0	3	4
MORE THAN 5 CHILDREN	0	0	1	4	2	5	1	13	4	6	0	0	0	0	0	0	0	0	0	0	4	6
Total reported	0	0	24	100	38	100	8	100	70	100	0	0	1	100	0	0	0	0	1	100	71	100
Percent reported		.0		44.4		74.5		88.9		61.4		.0		100.0		.0		.0		100.0		61.7
NOT REPORTED	0		30		13		1		44		0		0		0		0		0		44	
Total	0		54		51		9		114		0		1		0		0		1		115	
AVG NUM CHILDREN	.00		1.50		2.03		3.63		2.03		.00		3.00		.00		.00		3.00		2.04	

* NOTE: THE FIELD LABELED "NO CHILDREN" WAS CORRECTED
IN MARCH 1989: MISSING DATA FOR INMATES STILL IN
DIAGNOSTICS NOW HAS BEEN REMOVED FROM THIS FIELD
AND IDENTIFIED AS "NOT REPORTED" INFORMATION.

Inmate statistical profile

Sample: Inmates under death sentence (UDS)
Active inmates 04/21/2003

Requestor: Nancy Phillips, Statistician

Self-Rpt Religious Affiliation by current age & sex

Religion	M E N								W O M E N								Grand Total %			
	Age 00-21 %	Age 22-39 %	Age 40-54 %	Age 55-99 %	Men Total %	Age 00-21 %	Age 22-39 %	Age 40-54 %	Age 55-99 %	Women Total %										
ISLAM	0	0	4	8	2	5	0	0	6	6	0	0	0	0	0	0	0	0	6	6
CATHOLIC	0	0	1	2	1	2	1	13	3	3	0	0	0	0	0	0	0	0	3	3
BAPTIST	0	0	18	37	25	58	7	88	50	50	0	0	1	100	0	0	0	0	51	50
METHODIST	0	0	1	2	2	5	0	0	3	3	0	0	0	0	0	0	0	0	3	3
EPISCOPLN	0	0	0	0	0	0	0	0	0	0	0	0	0	0	0	0	0	0	0	0
PRESBYTRN	0	0	0	0	0	0	0	0	0	0	0	0	0	0	0	0	0	0	0	0
CHC OF GOD	0	0	1	2	1	2	0	0	2	2	0	0	0	0	0	0	0	0	2	2
HOLINESS	0	0	3	6	1	2	0	0	4	4	0	0	0	0	0	0	0	0	4	4
JEWISH	0	0	0	0	0	0	0	0	0	0	0	0	0	0	0	0	0	0	0	0
ANGLICAN	0	0	0	0	0	0	0	0	0	0	0	0	0	0	0	0	0	0	0	0
GRK ORTHDX	0	0	0	0	0	0	0	0	0	0	0	0	0	0	0	0	0	0	0	0
HINDU	0	0	0	0	0	0	0	0	0	0	0	0	0	0	0	0	0	0	0	0
BUDDHIST	0	0	0	0	0	0	0	0	0	0	0	0	0	0	0	0	0	0	0	0
TAOIST	0	0	0	0	0	0	0	0	0	0	0	0	0	0	0	0	0	0	0	0
SHINTOIST	0	0	0	0	0	0	0	0	0	0	0	0	0	0	0	0	0	0	0	0
SEVEN D AD	0	0	0	0	0	0	0	0	0	0	0	0	0	0	0	0	0	0	0	0
JEHOVAH WT	0	0	0	0	1	2	0	0	1	1	0	0	0	0	0	0	0	0	1	1
LATR DAY S	0	0	0	0	0	0	0	0	0	0	0	0	0	0	0	0	0	0	0	0
QUAKER	0	0	0	0	0	0	0	0	0	0	0	0	0	0	0	0	0	0	0	0
OTHER PROD	0	0	8	16	3	7	0	0	11	11	0	0	0	0	0	0	0	0	11	11
NONE	0	0	11	22	1	2	0	0	12	12	0	0	0	0	0	0	0	0	12	12
OTHER	0	0	2	4	6	14	0	0	8	8	0	0	0	0	0	0	0	0	8	8
Total reported	0	0	49	100	43	100	8	100	100	100	0	0	1	100	0	0	0	0	101	100
Percent reported		.0		90.7		84.3		88.9		87.7		.0		100.0		.0		.0		87.8
NOT RPTD	0		5		8		1		14		0		0		0		0		14	
Total	0		54		51		9		114		0		1		0		0		1	115

Inmate statistical profile

Sample: Inmates under death sentence (UDS)
Active inmates 04/21/2003

Requestor: Nancy Phillips, Statistician

Self-Rpt Family Behavior Patterns * by current age & sex

Family Behavior	M E N								W O M E N								Grand					
	Age		Age		Age		Age		Men		Age		Age		Age		Women		Total			
	00-21	%	22-39	%	40-54	%	55-99	%	Total	%	00-21	%	22-39	%	40-54	%	55-99	%	Total	%		
CRIMINLTY	0	0	19	24	11	20	0	0	30	22	0	0	0	0	0	0	0	0	0	0	30	22
ALCOHOLISM	0	0	14	18	12	21	0	0	26	19	0	0	0	0	0	0	0	0	0	0	26	19
DRUG ABUSE	0	0	6	8	2	4	0	0	8	6	0	0	0	0	0	0	0	0	0	0	8	6
DOMINERIN	0	0	1	1	1	2	0	0	2	1	0	0	0	0	0	0	0	0	0	0	2	1
MIGRANT	0	0	3	4	4	7	0	0	7	5	0	0	0	0	0	0	0	0	0	0	7	5
INFL BTGS	0	0	11	14	7	13	0	0	18	13	0	0	0	0	0	0	0	0	0	0	18	13
PERMISSIVE	0	0	0	0	0	0	0	0	0	0	0	0	0	0	0	0	0	0	0	0	0	0
FATH ABSNT	0	0	21	27	15	27	3	100	39	28	0	0	1	100	0	0	0	0	1	100	40	29
MOTH ABSNT	0	0	3	4	4	7	0	0	7	5	0	0	0	0	0	0	0	0	0	0	7	5
NONE	0	0	1	1	0	0	0	0	1	1	0	0	0	0	0	0	0	0	0	0	1	1
Total reported	0	0	79	100	56	100	3	100	138	100	0	0	1	100	0	0	0	0	1	100	139	100
Percent reported		.0		66.7		60.8		33.3		61.4		.0		100.0		.0		.0		100.0		61.7
OTHER	0		18		20		6		44		0		0		0		0		0		44	
Total	0		54		51		9		114		0		1		0		0		1		115	

* NOTE: SINCE THERE CAN BE UP TO FIVE BEHAVIOR CODES PER INMATE, THE NUMBER OF CASES REPORTED IN THE DETAIL LINES AND THE TOTAL REPORTED LINE MAY EXCEED THE TOTAL NUMBER OF CASES. IN SHORT, THIS TABLE COUNTS THE NUMBER OF BEHAVIOR PROBLEMS, NOT INMATES.

Inmate statistical profile

Sample: Inmates under death sentence (UDS)
Active inmates 04/21/2003

Requestor: Nancy Phillips, Statistician

Inmate Diagnostic Behavior Problem * by current age & sex

Diagnostic Problem	M E N								W O M E N								Grand Total %					
	Age 00-21 %	Age 22-39 %	Age 40-54 %	Age 55-99 %	Men Total %	Age 00-21 %	Age 22-39 %	Age 40-54 %	Age 55-99 %	Women Total %												
ALCOHOLIC	0	0	5	5	7	7	1	8	13	6	0	0	0	0	0	0	0	0	0	0	13	6
ALCOH ABSE	0	0	8	7	12	13	3	25	23	11	0	0	0	0	0	0	0	0	0	0	23	11
DRUG EXP	0	0	13	12	10	11	1	8	24	11	0	0	0	0	0	0	0	0	0	0	24	11
DRUG ABSE	0	0	18	17	22	23	2	17	42	20	0	0	0	0	0	0	0	0	0	0	42	20
NARC ADDCT	0	0	1	1	0	0	0	0	1	0	0	0	0	0	0	0	0	0	0	0	1	0
EPILEPTIC	0	0	0	0	1	1	0	0	1	0	0	0	0	0	0	0	0	0	0	0	1	0
MANIPULTVE	0	0	0	0	4	4	0	0	4	2	0	0	0	0	0	0	0	0	0	0	4	2
ASSAULTIVE	0	0	35	33	19	20	3	25	57	27	0	0	0	0	0	0	0	0	0	0	57	27
ESCAPE TEND	0	0	5	5	2	2	0	0	7	3	0	0	0	0	0	0	0	0	0	0	7	3
SUICIDAL	0	0	10	9	8	8	0	0	18	8	0	0	0	0	0	0	0	0	0	0	18	8
WITHDRAWN	0	0	1	1	0	0	0	0	1	0	0	0	0	0	0	0	0	0	0	0	1	0
PR RLTY CT	0	0	0	0	1	1	0	0	1	0	0	0	0	0	0	0	0	0	0	0	1	0
HOMOSEXUAL	0	0	1	1	0	0	0	0	1	0	0	0	0	0	0	0	0	0	0	0	1	0
NONE	0	0	4	4	8	8	2	17	14	7	0	0	0	0	0	0	0	0	0	0	14	7
OTHER	0	0	1	1	1	1	0	0	2	1	0	0	0	0	0	0	0	0	0	0	2	1
NOT RPTD	0	0	3	3	0	0	0	0	3	1	0	0	1	100	0	0	0	0	1	100	4	2
Total reported	0	0	107	100	95	100	12	100	214	100	0	0	1	100	0	0	0	0	1	100	215	100
Percent reported		.0		96.3		100.0		100.0		98.2		.0		100.0		.0		.0		100.0		98.3
UNKNOWN	0		2		0		0		2		0		0		0		0		0		2	
Total	0		54		51		9		114		0		1		0		0		1		115	

* NOTE: SINCE THERE CAN BE UP TO FIVE BEHAVIOR CODES PER INMATE, THE NUMBER OF CASES REPORTED IN THE DETAIL LINES AND THE TOTAL REPORTED LINE MAY EXCEED THE TOTAL NUMBER OF CASES. IN SHORT, THIS TABLE COUNTS THE NUMBER OF BEHAVIOR PROBLEMS, NOT INMATES.

Inmate statistical profile

Sample: Inmates under death sentence (UDS)
Active inmates 04/21/2003

Requestor: Nancy Phillips, Statistician

Physical Profile (General Condition) by current age & sex

Physical Profile	M E N								W O M E N								Grand Total %					
	Age 00-21	%	Age 22-39	%	Age 40-54	%	Age 55-99	%	Men Total	%	Age 00-21	%	Age 22-39	%	Age 40-54	%		Age 55-99	%	Women Total	%	
NO LIMITATION	0	0	25	78	4	33	0	0	29	64	0	0	1	100	0	0	0	0	1	100	30	65
DEFECT NO MAJOR LIMIT	0	0	6	19	2	17	0	0	8	18	0	0	0	0	0	0	0	0	0	0	8	17
DEFECT MAJOR LIMIT	0	0	1	3	6	50	1	100	8	18	0	0	0	0	0	0	0	0	0	0	8	17
VERY MAJOR DEFECT	0	0	0	0	0	0	0	0	0	0	0	0	0	0	0	0	0	0	0	0	0	0
Total reported	0	0	32	100	12	100	1	100	45	100	0	0	1	100	0	0	0	0	1	100	46	100
Percent reported		.0		59.3		23.5		11.1		39.5		.0		100.0		.0		.0		100.0		40.0
NOT REPORTED	0		22		39		8		69		0		0		0		0		0		69	
Total	0		54		51		9		114		0		1		0		0		1		115	

Inmate statistical profile

Sample: Inmates under death sentence (UDS)
Active inmates 04/21/2003

Requestor: Nancy Phillips, Statistician

Security Status by current age & sex

Security	Age		M E N				Men		W O M E N				Women	Grand						
	00-21	%	22-39	%	40-54	%	55-99	%	Total	%	00-21	%	22-39	%	40-54	%	55-99	%	Total	%
DIAG INCOM	0	0	0	0	0	0	0	0	0	0	0	0	0	0	0	0	0	0	0	0
WRK RELEAS	0	0	0	0	0	0	0	0	0	0	0	0	0	0	0	0	0	0	0	0
TRUSTY	0	0	0	0	0	0	0	0	0	0	0	0	0	0	0	0	0	0	0	0
MINIMUM	0	0	0	0	0	0	0	0	0	0	0	0	0	0	0	0	0	0	0	0
MEDIUM	0	0	0	0	0	0	0	0	0	0	0	0	0	0	0	0	0	0	0	0
CLOSE	0	0	0	0	0	0	0	0	0	0	0	0	0	0	0	0	0	0	0	0
MAXIMUM	0	0	54	100	51	100	9	100	114	100	0	0	1	100	0	0	0	0	1	100
DIAGNOSTIC	0	0	0	0	0	0	0	0	0	0	0	0	0	0	0	0	0	0	0	0
Total reported	0	0	54	100	51	100	9	100	114	100	0	0	1	100	0	0	0	0	1	100
Percent reported		.0		100.0		100.0		100.0		100.0		.0		100.0		.0		.0		100.0
NOT RPTD	0		0		0		0		0		0		0		0		0		0	
Total	0		54		51		9		114		0		1		0		0		1	

* NOTE: BEGINNING IN JULY 1987, THE FACILITIES
DIVISION NO LONGER CODED INMATES AS BEING WORK RELEASE

Inmate statistical profile

Sample: Inmates under death sentence (UDS)
Active inmates 04/21/2003

Requestor: Nancy Phillips, Statistician

Number Of Sentences by current age & sex

Number Of Sentences	Age		M E N				Men		W O M E N				Women		Grand							
	00-21	%	22-39	%	40-54	%	55-99	%	Total	%	00-21	%	22-39	%	40-54	%	55-99	%	Total	%		
ONE	0	0	5	9	11	22	4	44	20	18	0	0	0	0	0	0	0	0	0	20	17	
TWO	0	0	6	11	12	24	0	0	18	16	0	0	1	100	0	0	0	0	1	100	19	17
THREE	0	0	5	9	8	16	3	33	16	14	0	0	0	0	0	0	0	0	0	0	16	14
FOUR	0	0	11	20	6	12	0	0	17	15	0	0	0	0	0	0	0	0	0	0	17	15
FIVE	0	0	14	26	6	12	1	11	21	18	0	0	0	0	0	0	0	0	0	0	21	18
MORE THAN FIVE	0	0	13	24	8	16	1	11	22	19	0	0	0	0	0	0	0	0	0	0	22	19
Total reported	0	0	54	100	51	100	9	100	114	100	0	0	1	100	0	0	0	0	1	100	115	100
Percent reported		.0		100.0		100.0		100.0		100.0		.0		100.0		.0		.0		100.0		100.0
NOT REPORTED	0		0		0		0		0		0		0		0		0		0		0	
Total	0		54		51		9		114		0		1		0		0		1		115	
AVG NUM SENTENCES		.00		4.41		3.47		3.00		3.88		.00		2.00		.00		.00		2.00		3.86

Inmate statistical profile

Sample: Inmates under death sentence (UDS)
Active inmates 04/21/2003

Requestor: Nancy Phillips, Statistician

Number Of Disciplinarys by current age & sex

Disciplinarys	M E N								W O M E N								Grand Total %					
	Age 00-21	%	Age 22-39	%	Age 40-54	%	Age 55-99	%	Men Total	%	Age 00-21	%	Age 22-39	%	Age 40-54	%		Age 55-99	%	Women Total	%	
ZERO	0	0	13	24	11	22	3	33	27	24	0	0	0	0	0	0	0	0	0	0	27	23
ONE	0	0	15	28	8	16	2	22	25	22	0	0	0	0	0	0	0	0	0	0	25	22
TWO	0	0	7	13	6	12	2	22	15	13	0	0	0	0	0	0	0	0	0	0	15	13
THREE	0	0	2	4	4	8	1	11	7	6	0	0	0	0	0	0	0	0	0	0	7	6
FOUR	0	0	4	7	2	4	0	0	6	5	0	0	0	0	0	0	0	0	0	0	6	5
FIVE	0	0	2	4	6	12	0	0	8	7	0	0	1	100	0	0	0	0	1	100	9	8
MORE THAN FIVE	0	0	11	20	14	27	1	11	26	23	0	0	0	0	0	0	0	0	0	0	26	23
Total reported	0	0	54	100	51	100	9	100	114	100	0	0	1	100	0	0	0	0	1	100	115	100
Percent reported			.0	100.0	100.0	100.0	100.0	100.0	100.0	100.0			.0	100.0	.0		.0		100.0	100.0	100.0	100.0
NOT REPORTED	0		0		0		0		0		0		0		0		0		0		0	
Total	0		54		51		9		114		0		1		0		0		1		115	
AVG NUM DISCIP	.00		3.17		5.22		1.78		3.97		.00		5.00		.00		.00		5.00		3.98	

Inmate statistical profile

Sample: Inmates under death sentence (UDS)
Active inmates 04/21/2003

Requestor: Nancy Phillips, Statistician

Number Of Prior Georgia Incarcerations * by current age & sex

Prior Incarcerations	Age		M E N				Men		Age		W O M E N				Women		Grand					
	00-21	%	22-39	%	40-54	%	55-99	%	Total	%	00-21	%	22-39	%	40-54	%	55-99	%	Total	%		
ZERO	0	0	42	78	27	53	6	67	75	66	0	0	1	100	0	0	0	0	1	100	76	66
ONE	0	0	8	15	15	29	2	22	25	22	0	0	0	0	0	0	0	0	0	0	25	22
TWO	0	0	3	6	4	8	1	11	8	7	0	0	0	0	0	0	0	0	0	0	8	7
THREE	0	0	1	2	3	6	0	0	4	4	0	0	0	0	0	0	0	0	0	0	4	3
FOUR	0	0	0	0	2	4	0	0	2	2	0	0	0	0	0	0	0	0	0	0	2	2
FIVE	0	0	0	0	0	0	0	0	0	0	0	0	0	0	0	0	0	0	0	0	0	0
MORE THAN FIVE	0	0	0	0	0	0	0	0	0	0	0	0	0	0	0	0	0	0	0	0	0	0
Total reported	0	0	54	100	51	100	9	100	114	100	0	0	1	100	0	0	0	0	1	100	115	100
Percent reported		.0		100.0		100.0		100.0		100.0		.0		100.0		.0		.0		100.0		100.0
NOT REPORTED	0		0		0		0		0		0		0		0		0		0		0	
Total	0		54		51		9		114		0		1		0		0		1		115	
AVG # INCARCERATIONS	.00		.31		.78		.44		.54		.00		.00		.00		.00		.00		.53	

* This data counts a parole revocation on an existing sentence AS A prior incarceration. Also, this data counts, for any cohort of inmates, the total number of Georgia incarcerations the inmate has had during his entire criminal career. For example, if an inmate was admitted to prison first in FY72, and then re-admitted in FY79 and FY85, he had two prior incarcerations before the FY85 admission. This inmate's records show two prior incarcerations in all three of his records since he has had two prior incarcerations in his criminal career. If the cohort of FY72 admissions is selected for analysis, two prior incarcerations will be listed for this inmate even though in FY72, he had no prior incarcerations.

Inmate statistical profile

Sample: Inmates under death sentence (UDS)
Active inmates 04/21/2003

Requestor: Nancy Phillips, Statistician

County Of Conviction by current age & sex

County Of Conviction	Age		M E N				Men		Age		W O M E N				Women		Grand					
	00-21	%	22-39	%	40-54	%	55-99	%	Total	%	00-21	%	22-39	%	40-54	%	55-99	%	Total	%		
Appling	0	0	1	2	0	0	0	0	1	1	0	0	0	0	0	0	0	0	0	1	1	
Bacon	0	0	1	2	0	0	0	0	1	1	0	0	0	0	0	0	0	0	0	1	1	
Baldwin	0	0	4	7	0	0	0	0	4	4	0	0	0	0	0	0	0	0	0	4	3	
Bartow	0	0	1	2	0	0	0	0	1	1	0	0	0	0	0	0	0	0	0	1	1	
Berrien	0	0	0	0	1	2	0	0	1	1	0	0	0	0	0	0	0	0	0	1	1	
Burke	0	0	0	0	1	2	0	0	1	1	0	0	0	0	0	0	0	0	0	1	1	
Catoosa	0	0	0	0	0	0	1	11	1	1	0	0	0	0	0	0	0	0	0	1	1	
Charlton	0	0	1	2	0	0	0	0	1	1	0	0	0	0	0	0	0	0	0	1	1	
Chatham	0	0	2	4	2	4	0	0	4	4	0	0	0	0	0	0	0	0	0	4	3	
Clayton	0	0	3	6	2	4	0	0	5	4	0	0	0	0	0	0	0	0	0	5	4	
Cobb	0	0	3	6	4	8	0	0	7	6	0	0	0	0	0	0	0	0	0	7	6	
Coffee	0	0	1	2	0	0	0	0	1	1	0	0	0	0	0	0	0	0	0	1	1	
Crisp	0	0	0	0	1	2	0	0	1	1	0	0	0	0	0	0	0	0	0	1	1	
Dawson	0	0	0	0	0	0	1	11	1	1	0	0	0	0	0	0	0	0	0	1	1	
DeKalb	0	0	1	2	1	2	0	0	2	2	0	0	0	0	0	0	0	0	0	2	2	
Dodge	0	0	1	2	0	0	0	0	1	1	0	0	0	0	0	0	0	0	0	1	1	
Dougherty	0	0	1	2	1	2	0	0	2	2	0	0	0	0	0	0	0	0	0	2	2	
Douglas	0	0	1	2	4	8	1	11	6	5	0	0	0	0	0	0	0	0	0	6	5	
Early	0	0	0	0	1	2	0	0	1	1	0	0	0	0	0	0	0	0	0	1	1	
Elbert	0	0	0	0	1	2	0	0	1	1	0	0	0	0	0	0	0	0	0	1	1	
Floyd	0	0	3	6	1	2	0	0	4	4	0	0	0	0	0	0	0	0	0	4	3	
Forsyth	0	0	0	0	0	0	1	11	1	1	0	0	0	0	0	0	0	0	0	1	1	
Fulton	0	0	3	6	2	4	0	0	5	4	0	0	0	0	0	0	0	0	0	5	4	
Glynn	0	0	0	0	2	4	2	22	4	4	0	0	0	0	0	0	0	0	0	4	3	
Gwinnett	0	0	1	2	2	4	0	0	3	3	0	0	1	100	0	0	0	0	1	100	4	3
Hall	0	0	2	4	1	2	0	0	3	3	0	0	0	0	0	0	0	0	0	3	3	
Harris	0	0	0	0	1	2	0	0	1	1	0	0	0	0	0	0	0	0	0	1	1	
Henry	0	0	1	2	0	0	0	0	1	1	0	0	0	0	0	0	0	0	0	1	1	
Houston	0	0	1	2	1	2	0	0	2	2	0	0	0	0	0	0	0	0	0	2	2	
Jackson	0	0	0	0	1	2	0	0	1	1	0	0	0	0	0	0	0	0	0	1	1	
Jefferson	0	0	0	0	1	2	0	0	1	1	0	0	0	0	0	0	0	0	0	1	1	
Jones	0	0	2	4	2	4	0	0	4	4	0	0	0	0	0	0	0	0	0	4	3	
Lanier	0	0	0	0	0	0	1	11	1	1	0	0	0	0	0	0	0	0	0	1	1	
Laurens	0	0	0	0	1	2	0	0	1	1	0	0	0	0	0	0	0	0	0	1	1	
Lee	0	0	0	0	1	2	0	0	1	1	0	0	0	0	0	0	0	0	0	1	1	
Lumpkin	0	0	1	2	0	0	0	0	1	1	0	0	0	0	0	0	0	0	0	1	1	

(continued)

Inmate statistical profile

Sample: Inmates under death sentence (UDS)
Active inmates 04/21/2003

Requestor: Nancy Phillips, Statistician

County Of Conviction by current age & sex (continued)

County Of Conviction	M E N								W O M E N								Grand					
	Age	Age	Age	Age	Men	Age	Age	Age	Age	Women	Age	Age	Age	Age	Total	%						
	00-21	%	22-39	%	40-54	%	55-99	%	Total	%	00-21	%	22-39	%	40-54	%	55-99	%	Total	%		
Macon	0	0	1	2	0	0	0	0	1	1	0	0	0	0	0	0	0	0	0	0	1	1
Monroe	0	0	2	4	0	0	0	0	2	2	0	0	0	0	0	0	0	0	0	0	2	2
Morgan	0	0	1	2	0	0	1	11	2	2	0	0	0	0	0	0	0	0	0	0	2	2
Murray	0	0	1	2	0	0	0	0	1	1	0	0	0	0	0	0	0	0	0	0	1	1
Muscogee	0	0	3	6	3	6	0	0	6	5	0	0	0	0	0	0	0	0	0	0	6	5
Newton	0	0	2	4	2	4	0	0	4	4	0	0	0	0	0	0	0	0	0	0	4	3
Oconee	0	0	0	0	1	2	0	0	1	1	0	0	0	0	0	0	0	0	0	0	1	1
Pierce	0	0	0	0	2	4	0	0	2	2	0	0	0	0	0	0	0	0	0	0	2	2
Pike	0	0	1	2	0	0	0	0	1	1	0	0	0	0	0	0	0	0	0	0	1	1
Richmond	0	0	1	2	1	2	0	0	2	2	0	0	0	0	0	0	0	0	0	0	2	2
Seminole	0	0	0	0	1	2	0	0	1	1	0	0	0	0	0	0	0	0	0	0	1	1
Spalding	0	0	4	7	1	2	1	11	6	5	0	0	0	0	0	0	0	0	0	0	6	5
Telfair	0	0	0	0	1	2	0	0	1	1	0	0	0	0	0	0	0	0	0	0	1	1
Thomas	0	0	1	2	0	0	0	0	1	1	0	0	0	0	0	0	0	0	0	0	1	1
Toombs	0	0	1	2	0	0	0	0	1	1	0	0	0	0	0	0	0	0	0	0	1	1
Walker	0	0	0	0	2	4	0	0	2	2	0	0	0	0	0	0	0	0	0	0	2	2
Walton	0	0	0	0	1	2	0	0	1	1	0	0	0	0	0	0	0	0	0	0	1	1
Wayne	0	0	1	2	1	2	0	0	2	2	0	0	0	0	0	0	0	0	0	0	2	2
Total reported	0	0	54	100	51	100	9	100	114	100	0	0	1	100	0	0	0	0	1	100	115	100
Percent reported		.0		100.0		100.0		100.0		100.0		.0		100.0		.0		.0		100.0		100.0
Not reported	0		0		0		0		0		0		0		0		0		0		0	
Total	0		54		51		9		114		0		1		0		0		1		115	

Inmate statistical profile

Sample: Inmates under death sentence (UDS)
Active inmates 04/21/2003

Requestor: Nancy Phillips, Statistician

Circ Of Conviction by current age & sex

Circ Of Conviction	M E N								W O M E N								Grand			
	Age	%	Age	%	Age	%	Age	%	Age	%	Age	%	Age	%	Women	%	Total	%		
Alapaha	0	0	0	0	1	2	1	11	2	2	0	0	0	0	0	0	0	0	2	2
Alcovy	0	0	2	4	3	6	0	0	5	4	0	0	0	0	0	0	0	0	5	4
Atlanta	0	0	3	6	2	4	0	0	5	4	0	0	0	0	0	0	0	0	5	4
Augusta	0	0	1	2	2	4	0	0	3	3	0	0	0	0	0	0	0	0	3	3
Brunswick	0	0	2	4	3	6	2	22	7	6	0	0	0	0	0	0	0	0	7	6
Chattahoochee	0	0	3	6	4	8	0	0	7	6	0	0	0	0	0	0	0	0	7	6
Cherokee	0	0	1	2	0	0	0	0	1	1	0	0	0	0	0	0	0	0	1	1
Clayton	0	0	3	6	2	4	0	0	5	4	0	0	0	0	0	0	0	0	5	4
Cobb	0	0	3	6	4	8	0	0	7	6	0	0	0	0	0	0	0	0	7	6
Conasauga	0	0	1	2	0	0	0	0	1	1	0	0	0	0	0	0	0	0	1	1
Cordele	0	0	0	0	1	2	0	0	1	1	0	0	0	0	0	0	0	0	1	1
Dougherty	0	0	1	2	1	2	0	0	2	2	0	0	0	0	0	0	0	0	2	2
Dublin	0	0	0	0	1	2	0	0	1	1	0	0	0	0	0	0	0	0	1	1
Eastern	0	0	2	4	2	4	0	0	4	4	0	0	0	0	0	0	0	0	4	3
Flint	0	0	1	2	0	0	0	0	1	1	0	0	0	0	0	0	0	0	1	1
Griffin	0	0	5	9	1	2	1	11	7	6	0	0	0	0	0	0	0	0	7	6
Gwinnett	0	0	1	2	2	4	0	0	3	3	0	0	1	100	0	0	1	100	4	3
Houston	0	0	1	2	1	2	0	0	2	2	0	0	0	0	0	0	0	0	2	2
Lookout Mountain	0	0	0	0	2	4	1	11	3	3	0	0	0	0	0	0	0	0	3	3
Middle	0	0	1	2	1	2	0	0	2	2	0	0	0	0	0	0	0	0	2	2
Northeastern	0	0	2	4	1	2	1	11	4	4	0	0	0	0	0	0	0	0	4	3
Northern	0	0	0	0	1	2	0	0	1	1	0	0	0	0	0	0	0	0	1	1
Ocmulgee	0	0	7	13	2	4	1	11	10	9	0	0	0	0	0	0	0	0	10	9
Oconee	0	0	1	2	1	2	0	0	2	2	0	0	0	0	0	0	0	0	2	2
Pataula	0	0	0	0	2	4	0	0	2	2	0	0	0	0	0	0	0	0	2	2
Piedmont	0	0	0	0	1	2	0	0	1	1	0	0	0	0	0	0	0	0	1	1
Rome	0	0	3	6	1	2	0	0	4	4	0	0	0	0	0	0	0	0	4	3
Southern	0	0	1	2	0	0	0	0	1	1	0	0	0	0	0	0	0	0	1	1
Southwestern	0	0	1	2	1	2	0	0	2	2	0	0	0	0	0	0	0	0	2	2
Stone Mountain	0	0	1	2	1	2	0	0	2	2	0	0	0	0	0	0	0	0	2	2
Waycross	0	0	3	6	2	4	0	0	5	4	0	0	0	0	0	0	0	0	5	4
Western	0	0	0	0	1	2	0	0	1	1	0	0	0	0	0	0	0	0	1	1
Douglas	0	0	1	2	4	8	1	11	6	5	0	0	0	0	0	0	0	0	6	5
Enotah	0	0	1	2	0	0	0	0	1	1	0	0	0	0	0	0	0	0	1	1
Forsyth-Bell	0	0	0	0	0	0	1	11	1	1	0	0	0	0	0	0	0	0	1	1
Towaliga	0	0	2	4	0	0	0	0	2	2	0	0	0	0	0	0	0	0	2	2

(continued)

Inmate statistical profile

Sample: Inmates under death sentence (UDS)
Active inmates 04/21/2003

Requestor: Nancy Phillips, Statistician

Circ Of Conviction by current age & sex (continued)

Circ Of Conviction	Age		M E N				Age		W O M E N				Women		Grand							
	00-21	%	22-39	%	40-54	%	55-99	%	Total	%	00-21	%	22-39	%	40-54	%	55-99	%	Total	%		
Total reported	0	0	54	100	51	100	9	100	114	100	0	0	1	100	0	0	0	0	1	100	115	100
Percent reported		.0		100.0		100.0		100.0		100.0		.0		100.0		.0		.0		100.0		100.0
Not reported	0		0		0		0		0		0		0		0		0		0		0	
Total	0		54		51		9		114		0		1		0		0		1		115	

Inmate statistical profile

Sample: Inmates under death sentence (UDS)
Active inmates 04/21/2003

Requestor: Nancy Phillips, Statistician

Home County by current age & sex

Home County	M E N								W O M E N								Grand					
	Age	%	Age	%	Age	%	Age	%	Men	%	Age	%	Age	%	Age	%	Women	%	Total	%		
	00-21		22-39		40-54		55-99		Total		00-21		22-39		40-54		55-99		Total		Total	
Appling	0	0	1	2	0	0	0	0	1	1	0	0	0	0	0	0	0	0	0	1	1	
Bacon	0	0	1	2	0	0	0	0	1	1	0	0	0	0	0	0	0	0	0	1	1	
Baldwin	0	0	4	9	0	0	1	13	5	6	0	0	0	0	0	0	0	0	0	5	6	
Barrow	0	0	1	2	0	0	0	0	1	1	0	0	1	100	0	0	0	0	1	100	2	2
Bartow	0	0	1	2	0	0	0	0	1	1	0	0	0	0	0	0	0	0	0	1	1	
Bibb	0	0	2	4	1	3	0	0	3	3	0	0	0	0	0	0	0	0	0	3	3	
Brooks	0	0	0	0	1	3	0	0	1	1	0	0	0	0	0	0	0	0	0	1	1	
Burke	0	0	0	0	1	3	0	0	1	1	0	0	0	0	0	0	0	0	0	1	1	
Butts	0	0	1	2	0	0	0	0	1	1	0	0	0	0	0	0	0	0	0	1	1	
Chatham	0	0	1	2	2	6	0	0	3	3	0	0	0	0	0	0	0	0	0	3	3	
Clayton	0	0	2	4	2	6	0	0	4	5	0	0	0	0	0	0	0	0	0	4	5	
Cobb	0	0	3	7	3	9	1	13	7	8	0	0	0	0	0	0	0	0	0	7	8	
Crisp	0	0	0	0	1	3	0	0	1	1	0	0	0	0	0	0	0	0	0	1	1	
Dawson	0	0	0	0	0	0	1	13	1	1	0	0	0	0	0	0	0	0	0	1	1	
DeKalb	0	0	2	4	1	3	0	0	3	3	0	0	0	0	0	0	0	0	0	3	3	
Dodge	0	0	1	2	0	0	0	0	1	1	0	0	0	0	0	0	0	0	0	1	1	
Dougherty	0	0	1	2	0	0	0	0	1	1	0	0	0	0	0	0	0	0	0	1	1	
Douglas	0	0	0	0	2	6	1	13	3	3	0	0	0	0	0	0	0	0	0	3	3	
Elbert	0	0	0	0	1	3	0	0	1	1	0	0	0	0	0	0	0	0	0	1	1	
Floyd	0	0	1	2	1	3	0	0	2	2	0	0	0	0	0	0	0	0	0	2	2	
Fulton	0	0	3	7	6	18	0	0	9	10	0	0	0	0	0	0	0	0	0	9	10	
Glynn	0	0	0	0	1	3	1	13	2	2	0	0	0	0	0	0	0	0	0	2	2	
Gordon	0	0	0	0	1	3	0	0	1	1	0	0	0	0	0	0	0	0	0	1	1	
Gwinnett	0	0	2	4	2	6	0	0	4	5	0	0	0	0	0	0	0	0	0	4	5	
Henry	0	0	0	0	1	3	0	0	1	1	0	0	0	0	0	0	0	0	0	1	1	
Houston	0	0	1	2	1	3	0	0	2	2	0	0	0	0	0	0	0	0	0	2	2	
Jackson	0	0	0	0	1	3	0	0	1	1	0	0	0	0	0	0	0	0	0	1	1	
Jones	0	0	1	2	0	0	0	0	1	1	0	0	0	0	0	0	0	0	0	1	1	
Lumpkin	0	0	1	2	0	0	0	0	1	1	0	0	0	0	0	0	0	0	0	1	1	
Macon	0	0	1	2	0	0	0	0	1	1	0	0	0	0	0	0	0	0	0	1	1	
Madison	0	0	0	0	1	3	0	0	1	1	0	0	0	0	0	0	0	0	0	1	1	
Monroe	0	0	1	2	0	0	0	0	1	1	0	0	0	0	0	0	0	0	0	1	1	
Murray	0	0	1	2	0	0	0	0	1	1	0	0	0	0	0	0	0	0	0	1	1	
Muscogee	0	0	2	4	2	6	0	0	4	5	0	0	0	0	0	0	0	0	0	4	5	
Newton	0	0	2	4	0	0	0	0	2	2	0	0	0	0	0	0	0	0	0	2	2	
Pickens	0	0	1	2	0	0	0	0	1	1	0	0	0	0	0	0	0	0	0	1	1	

(continued)

Inmate statistical profile

Sample: Inmates under death sentence (UDS)
Active inmates 04/21/2003

Requestor: Nancy Phillips, Statistician

Home County by current age & sex (continued)

Home County	Age		M E N				Men		Age		W O M E N				Women	Grand						
	00-21	%	22-39	%	40-54	%	55-99	%	Total	%	00-21	%	22-39	%	40-54	%	55-99	%	Total	%		
Spalding	0	0	3	7	0	0	1	13	4	5	0	0	0	0	0	0	0	0	0	0	4	5
Telfair	0	0	0	0	1	3	0	0	1	1	0	0	0	0	0	0	0	0	0	0	1	1
Thomas	0	0	1	2	0	0	0	0	1	1	0	0	0	0	0	0	0	0	0	0	1	1
Walton	0	0	0	0	1	3	0	0	1	1	0	0	0	0	0	0	0	0	0	0	1	1
Ware	0	0	2	4	0	0	1	13	3	3	0	0	0	0	0	0	0	0	0	0	3	3
Wayne	0	0	1	2	0	0	0	0	1	1	0	0	0	0	0	0	0	0	0	0	1	1
Wilcox	0	0	0	0	0	0	1	13	1	1	0	0	0	0	0	0	0	0	0	0	1	1
Total reported	0	0	45	100	34	100	8	100	87	100	0	0	1	100	0	0	0	0	1	100	88	100
Percent reported		.0		83.3		66.7		88.9		76.3		.0		100.0		.0		.0		100.0		76.5
Not reported	0		9		17		1		27		0		0		0		0		0		27	
Total	0		54		51		9		114		0		1		0		0		1		115	

Inmate statistical profile

Sample: Inmates under death sentence (UDS)
Active inmates 04/21/2003

Requestor: Nancy Phillips, Statistician

Probation To Follow Prison by current age & sex

Prob After Prison	M E N								W O M E N								Grand Total %					
	Age 00-21 %	Age 22-39 %	Age 40-54 %	Age 55-99 %	Men		Age 00-21 %	Age 22-39 %	Age 40-54 %	Age 55-99 %	Women											
PROBATION TO FOLLOW	0	0	2	4	2	4	0	0	4	4	0	0	0	0	0	0	0	0	4	3		
NO PROBATION	0	0	52	96	49	96	9	100	110	96	0	0	1	100	0	0	0	0	1	100	111	97
Total reported	0	0	54	100	51	100	9	100	114	100	0	0	1	100	0	0	0	0	1	100	115	100
Percent reported		.0	100.0		100.0		100.0		100.0		.0		100.0		.0		.0		100.0		100.0	
NOT REPORTED	0		0		0		0		0		0		0		0		0		0		0	
Total	0		54		51		9		114		0		1		0		0		1		115	

Inmate statistical profile

Sample: Inmates under death sentence (UDS)
Active inmates 04/21/2003

Requestor: Nancy Phillips, Statistician

Admission Type by current age & sex

Admission Type	Age		M E N				Men		Age		W O M E N				Women		Grand					
	00-21	%	22-39	%	40-54	%	55-99	%	Total	%	00-21	%	22-39	%	40-54	%	55-99	%	Total	%		
COMMITTED FROM COURT	0	0	51	94	45	88	9	100	105	92	0	0	1	100	0	0	0	0	1	100	106	92
RETURN APPEAL/BOND	0	0	0	0	0	0	0	0	0	0	0	0	0	0	0	0	0	0	0	0	0	0
PAROLE REV/NEW SENT	0	0	3	6	2	4	0	0	5	4	0	0	0	0	0	0	0	0	0	0	5	4
PAR REV/NO NEW SENT	0	0	0	0	0	0	0	0	0	0	0	0	0	0	0	0	0	0	0	0	0	0
PROB VIOL/TOTAL REV	0	0	0	0	0	0	0	0	0	0	0	0	0	0	0	0	0	0	0	0	0	0
PROB VIOL/PARTIAL	0	0	0	0	1	2	0	0	1	1	0	0	0	0	0	0	0	0	0	0	1	1
ADMIT FM OTHER CUST	0	0	0	0	0	0	0	0	0	0	0	0	0	0	0	0	0	0	0	0	0	0
SHOCK INCARCERATION	0	0	0	0	0	0	0	0	0	0	0	0	0	0	0	0	0	0	0	0	0	0
PROB REV/REMAINDER	0	0	0	0	1	2	0	0	1	1	0	0	0	0	0	0	0	0	0	0	1	1
NEW SENT/PAR REV PND	0	0	0	0	0	0	0	0	0	0	0	0	0	0	0	0	0	0	0	0	0	0
LIFE W/O PAROLE	0	0	0	0	0	0	0	0	0	0	0	0	0	0	0	0	0	0	0	0	0	0
PAROLE REV BOOT CAMP	0	0	0	0	0	0	0	0	0	0	0	0	0	0	0	0	0	0	0	0	0	0
PAR REV/RSN UNKNOWN	0	0	0	0	2	4	0	0	2	2	0	0	0	0	0	0	0	0	0	0	2	2
PROBATION/PAROLE REV	0	0	0	0	0	0	0	0	0	0	0	0	0	0	0	0	0	0	0	0	0	0
PB PAROLE RESCINDED	0	0	0	0	0	0	0	0	0	0	0	0	0	0	0	0	0	0	0	0	0	0
PROB REVOC/SPEC COND	0	0	0	0	0	0	0	0	0	0	0	0	0	0	0	0	0	0	0	0	0	0
PAR REV/REVOC CENTER	0	0	0	0	0	0	0	0	0	0	0	0	0	0	0	0	0	0	0	0	0	0
INFORMATION ONLY	0	0	0	0	0	0	0	0	0	0	0	0	0	0	0	0	0	0	0	0	0	0
INCOMPLETE SENT PKG	0	0	0	0	0	0	0	0	0	0	0	0	0	0	0	0	0	0	0	0	0	0
HANCOCK REVOC CENTER	0	0	0	0	0	0	0	0	0	0	0	0	0	0	0	0	0	0	0	0	0	0
WHITWORTH DETENTION	0	0	0	0	0	0	0	0	0	0	0	0	0	0	0	0	0	0	0	0	0	0
DCYS AT RISK	0	0	0	0	0	0	0	0	0	0	0	0	0	0	0	0	0	0	0	0	0	0
OTHER	0	0	0	0	0	0	0	0	0	0	0	0	0	0	0	0	0	0	0	0	0	0
Total reported	0	0	54	100	51	100	9	100	114	100	0	0	1	100	0	0	0	0	1	100	115	100
Percent reported			.0	100.0	100.0	100.0	100.0	100.0			.0	100.0		100.0	.0		.0		100.0		100.0	
UNKNOWN	0		0		0		0		0		0		0		0		0		0		0	
Total	0		54		51		9		114		0		1		0		0		1		115	

Inmate statistical profile

Sample: Inmates under death sentence (UDS)
Active inmates 04/21/2003

Requestor: Nancy Phillips, Statistician

Release Type by current age & sex

Release Type	M E N							W O M E N							Grand Total %					
	Age 00-21 %	Age 22-39 %	Age 40-54 %	Age 55-99 %	Men Total %	Age 00-21 %	Age 22-39 %	Age 40-54 %	Age 55-99 %	Women Total %										
Active	0	0	54	100	51	100	9	100	114	100	0	0	1	100	0	0	1	100	115	100
Total	0		54		51		9		114		0		1		0		1		115	

Inmate statistical profile

Sample: Inmates under death sentence (UDS)
Active inmates 04/21/2003

Requestor: Nancy Phillips, Statistician

Inst By Group by current age & sex

Inst By Group	M E N							W O M E N							Grand Total %				
	Age 00-21 %	Age 22-39 %	Age 40-54 %	Age 55-99 %	Men Total %	Age 00-21 %	Age 22-39 %	Age 40-54 %	Age 55-99 %	Women Total %									
County jails	0	0	0	0	0	0	0	0	0	0	0	0	0	0	0	0	0		
Transitional centers	0	0	0	0	0	0	0	0	0	0	0	0	0	0	0	0	0		
County camps	0	0	0	0	0	0	0	0	0	0	0	0	0	0	0	0	0		
Inmate boot camps	0	0	0	0	0	0	0	0	0	0	0	0	0	0	0	0	0		
State prisons	0	0	54	100	51	100	9	100	114	100	0	0	1	100	0	0	1	100	
Private prisons	0	0	0	0	0	0	0	0	0	0	0	0	0	0	0	0	0	0	
Other	0	0	0	0	0	0	0	0	0	0	0	0	0	0	0	0	0	0	
Total reported	0	0	54	100	51	100	9	100	114	100	0	0	1	100	0	0	1	100	
Percent reported		.0	100.0		100.0		100.0		100.0		.0	100.0		.0		100.0		100.0	
Not reported	0		0		0		0		0		0		0		0		0		
Total	0		54		51		9		114		0		1		0		1		115

Inmate statistical profile

Sample: Inmates under death sentence (UDS)
Active inmates 04/21/2003

Requestor: Nancy Phillips, Statistician

Institution by current age & sex

Institution	Age		M E N				Men		Age		W O M E N				Women	Grand							
	00-21	%	22-39	%	40-54	%	55-99	%	Total	%	00-21	%	22-39	%	40-54	%	55-99	%	Total	%			
Jackson Prison-Perm	0	0	54	100	51	100	9	100	114	100	0	0	0	0	0	0	0	0	0	0	114	99	
Metro Womens Prison	0	0	0	0	0	0	0	0	0	0	0	1	100	0	0	0	0	0	0	1	100	1	1
Total reported	0	0	54	100	51	100	9	100	114	100	0	0	1	100	0	0	0	0	1	100	115	100	
Percent reported		.0		100.0		100.0		100.0		100.0		.0		100.0		.0		.0		100.0		100.0	
Not Reported	0		0		0		0		0		0		0		0		0		0		0		0
Total	0		54		51		9		114		0		1		0		0		1		115		

Inmate statistical profile

Sample: Inmates under death sentence (UDS)
Active inmates 04/21/2003

Requestor: Nancy Phillips, Statistician

Misdemeanors And Felonies by current age & sex

Crime Type	Age		M E N				Men		W O M E N				Women	Grand						
	00-21	%	22-39	%	40-54	%	55-99	%	Total	%	00-21	%	22-39	%	40-54	%	55-99	%	Total	%
MISDEMEANOR	0	0	0	0	0	0	0	0	0	0	0	0	0	0	0	0	0	0	0	0
FELONY	0	0	54	100	51	100	9	100	114	100	0	0	1	100	0	0	0	0	1	100
Total reported	0	0	54	100	51	100	9	100	114	100	0	0	1	100	0	0	0	0	1	100
Percent reported		.0		100.0		100.0		100.0		100.0		.0		100.0		.0		.0		100.0
NOT REPORTED	0		0		0		0		0		0		0		0		0		0	
Total	0		54		51		9		114		0		1		0		0		1	

Inmate statistical profile

Sample: Inmates under death sentence (UDS)
Active inmates 04/21/2003

Requestor: Nancy Phillips, Statistician

Crimes By Group by current age & sex

Crimes By Group	M E N								W O M E N								Grand					
	Age	Age	Age	Age	Age	Men	Men	Age	Age	Age	Age	Age	Age	Women	Women	Total	%					
	00-21	%	22-39	%	40-54	%	55-99	%	Total	%	00-21	%	22-39	%	40-54	%	55-99	%	Total	%		
HOMICIDE	0	0	53	98	51	100	9	100	113	99	0	0	1	100	0	0	0	0	1	100	114	99
ABORTION	0	0	0	0	0	0	0	0	0	0	0	0	0	0	0	0	0	0	0	0	0	0
BODILY INJRY&REL OFF	0	0	1	2	0	0	0	0	1	1	0	0	0	0	0	0	0	0	0	0	1	1
ARSON & REL OFF	0	0	0	0	0	0	0	0	0	0	0	0	0	0	0	0	0	0	0	0	0	0
DAMAGE OF PROPERTY	0	0	0	0	0	0	0	0	0	0	0	0	0	0	0	0	0	0	0	0	0	0
BURGLARY & REL OFF	0	0	0	0	0	0	0	0	0	0	0	0	0	0	0	0	0	0	0	0	0	0
FORGERY & REL OFF	0	0	0	0	0	0	0	0	0	0	0	0	0	0	0	0	0	0	0	0	0	0
THEFT	0	0	0	0	0	0	0	0	0	0	0	0	0	0	0	0	0	0	0	0	0	0
ROBBERY	0	0	0	0	0	0	0	0	0	0	0	0	0	0	0	0	0	0	0	0	0	0
SEXUAL OFFENSES	0	0	0	0	0	0	0	0	0	0	0	0	0	0	0	0	0	0	0	0	0	0
OBSCENITY CRIMES	0	0	0	0	0	0	0	0	0	0	0	0	0	0	0	0	0	0	0	0	0	0
TREASON & REL OFF	0	0	0	0	0	0	0	0	0	0	0	0	0	0	0	0	0	0	0	0	0	0
CRIMES INVOLVNG GOVT	0	0	0	0	0	0	0	0	0	0	0	0	0	0	0	0	0	0	0	0	0	0
FALSIFICATIONS	0	0	0	0	0	0	0	0	0	0	0	0	0	0	0	0	0	0	0	0	0	0
OBSTRUCT LAW ENFORCE	0	0	0	0	0	0	0	0	0	0	0	0	0	0	0	0	0	0	0	0	0	0
DISORDERLY CONDUCT	0	0	0	0	0	0	0	0	0	0	0	0	0	0	0	0	0	0	0	0	0	0
GAMBLING & REL OFF	0	0	0	0	0	0	0	0	0	0	0	0	0	0	0	0	0	0	0	0	0	0
CRUELTY TO CHILDREN	0	0	0	0	0	0	0	0	0	0	0	0	0	0	0	0	0	0	0	0	0	0
CRIMES WITH GUNS	0	0	0	0	0	0	0	0	0	0	0	0	0	0	0	0	0	0	0	0	0	0
INVASION PRIVACY	0	0	0	0	0	0	0	0	0	0	0	0	0	0	0	0	0	0	0	0	0	0
RACKETEERING	0	0	0	0	0	0	0	0	0	0	0	0	0	0	0	0	0	0	0	0	0	0
DRUG ABUSE OFFENSES	0	0	0	0	0	0	0	0	0	0	0	0	0	0	0	0	0	0	0	0	0	0
DRUG TRAFFICKING	0	0	0	0	0	0	0	0	0	0	0	0	0	0	0	0	0	0	0	0	0	0
AUTO CRIMES	0	0	0	0	0	0	0	0	0	0	0	0	0	0	0	0	0	0	0	0	0	0
REVENUE & CONTRABAND	0	0	0	0	0	0	0	0	0	0	0	0	0	0	0	0	0	0	0	0	0	0
CRIMES OF OTH STATES	0	0	0	0	0	0	0	0	0	0	0	0	0	0	0	0	0	0	0	0	0	0
MISC. FELONIES	0	0	0	0	0	0	0	0	0	0	0	0	0	0	0	0	0	0	0	0	0	0
MISDEMEANORS	0	0	0	0	0	0	0	0	0	0	0	0	0	0	0	0	0	0	0	0	0	0
Total reported	0	0	54	100	51	100	9	100	114	100	0	0	1	100	0	0	0	0	1	100	115	100
Percent reported		.0		100.0		100.0		100.0		100.0		.0		100.0		.0		.0		100.0		100.0
NOT REPORTED	0		0		0		0		0		0		0		0		0		0		0	
Total	0		54		51		9		114		0		1		0		0		1		115	

Inmate statistical profile

Sample: Inmates under death sentence (UDS)
Active inmates 04/21/2003

Requestor: Nancy Phillips, Statistician

Most Serious Offense by current age & sex

Most Serious Offense	Age		M E N				Men		W O M E N				Women	Grand								
	00-21	%	22-39	%	40-54	%	55-99	%	Total	%	00-21	%	22-39	%	40-54	%	55-99	%	Total	%		
NOTE: In the table below, misdemeanors come first, and are in lower-case letters. AFTER THAT COME FELONIES, IN UPPER-CASE LETTERS.																						
MURDER	0	0	53	98	51	100	9	100	113	99	0	0	1	100	0	0	0	0	1	100	114	99
KIDNAPPING	0	0	1	2	0	0	0	0	1	1	0	0	0	0	0	0	0	0	0	0	1	1
PARTY TO A CRIME	0	0	2	4	2	4	0	0	4	4	0	0	0	0	0	0	0	0	0	0	4	3
CRMNL TRESPASSING	0	0	52	96	49	96	9	100	110	96	0	0	1	100	0	0	0	0	1	100	111	97
Total reported	0	0	108	100	102	100	18	100	228	100	0	0	2	100	0	0	0	0	2	100	230	100
Percent reported		.0		100.0		100.0		100.0		100.0		.0		100.0		.0		.0		100.0		100.0
Not reported	0		0		0		0		0		0		0		0		0		0		0	
Total	0		54		51		9		114		0		1		0		0		1		115	

Inmate statistical profile

Sample: Inmates under death sentence (UDS)
Active inmates 04/21/2003

Requestor: Nancy Phillips, Statistician

Most Serious Crime Type by current age & sex

Crime Type	Age		M E N				Men		W O M E N				Women		Grand							
	00-21	%	22-39	%	40-54	%	55-99	%	Total	%	00-21	%	22-39	%	40-54	%	55-99	%	Total	%		
VIOL/PERSN	0	0	54	100	51	100	9	100	114	100	0	0	1	100	0	0	0	0	1	100	115	100
NVIOL/PERS	0	0	0	0	0	0	0	0	0	0	0	0	0	0	0	0	0	0	0	0	0	0
PROPERTY	0	0	0	0	0	0	0	0	0	0	0	0	0	0	0	0	0	0	0	0	0	0
DRUG SALES	0	0	0	0	0	0	0	0	0	0	0	0	0	0	0	0	0	0	0	0	0	0
DRUG POSSN	0	0	0	0	0	0	0	0	0	0	0	0	0	0	0	0	0	0	0	0	0	0
ALCOHOL	0	0	0	0	0	0	0	0	0	0	0	0	0	0	0	0	0	0	0	0	0	0
HABIT/DUI	0	0	0	0	0	0	0	0	0	0	0	0	0	0	0	0	0	0	0	0	0	0
SEX OFFEND	0	0	0	0	0	0	0	0	0	0	0	0	0	0	0	0	0	0	0	0	0	0
OTHER	0	0	0	0	0	0	0	0	0	0	0	0	0	0	0	0	0	0	0	0	0	0
Total reported	0	0	54	100	51	100	9	100	114	100	0	0	1	100	0	0	0	0	1	100	115	100
Percent reported			.0	100.0	100.0	100.0	100.0	100.0			.0	100.0		100.0			.0	100.0		100.0		100.0
NOT REPORTED	0		0		0		0		0		0		0		0		0		0		0	
Total	0		54		51		9		114		0		1		0		0		1		115	