

Juveniles Sentenced as Adults by Race & Gender

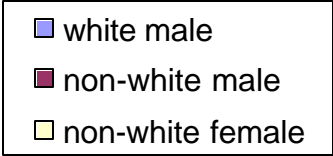

Juveniles Sentenced as Adults by Security Level

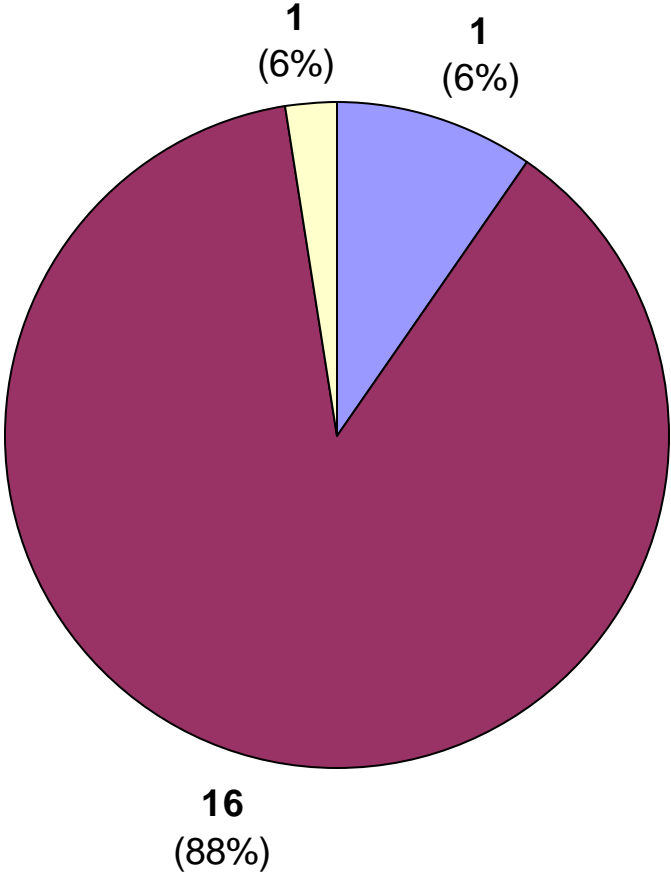
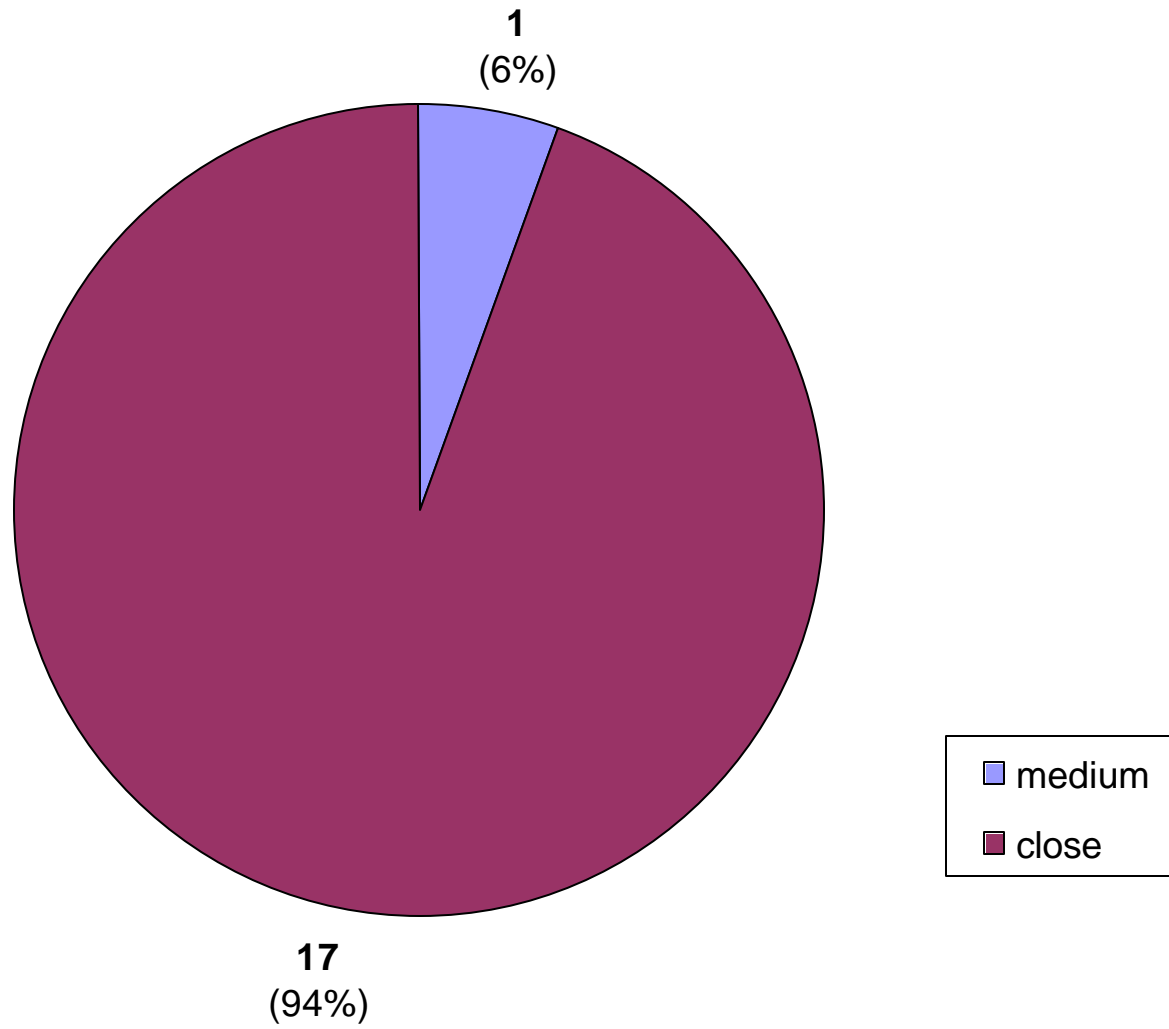

Juveniles Sentenced as Adults by Sentence Length

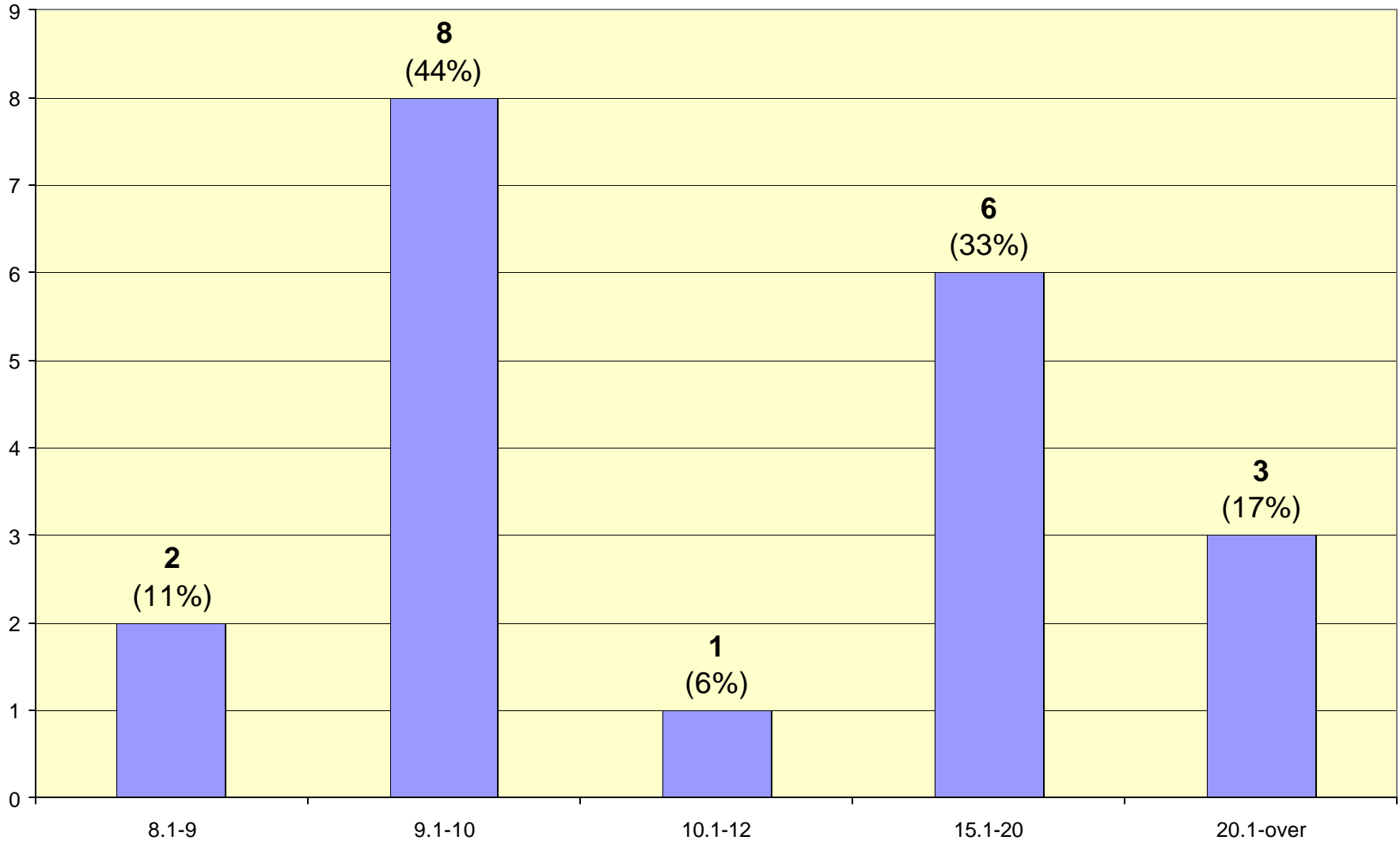

Juveniles Sentenced as Adults by Crime Group

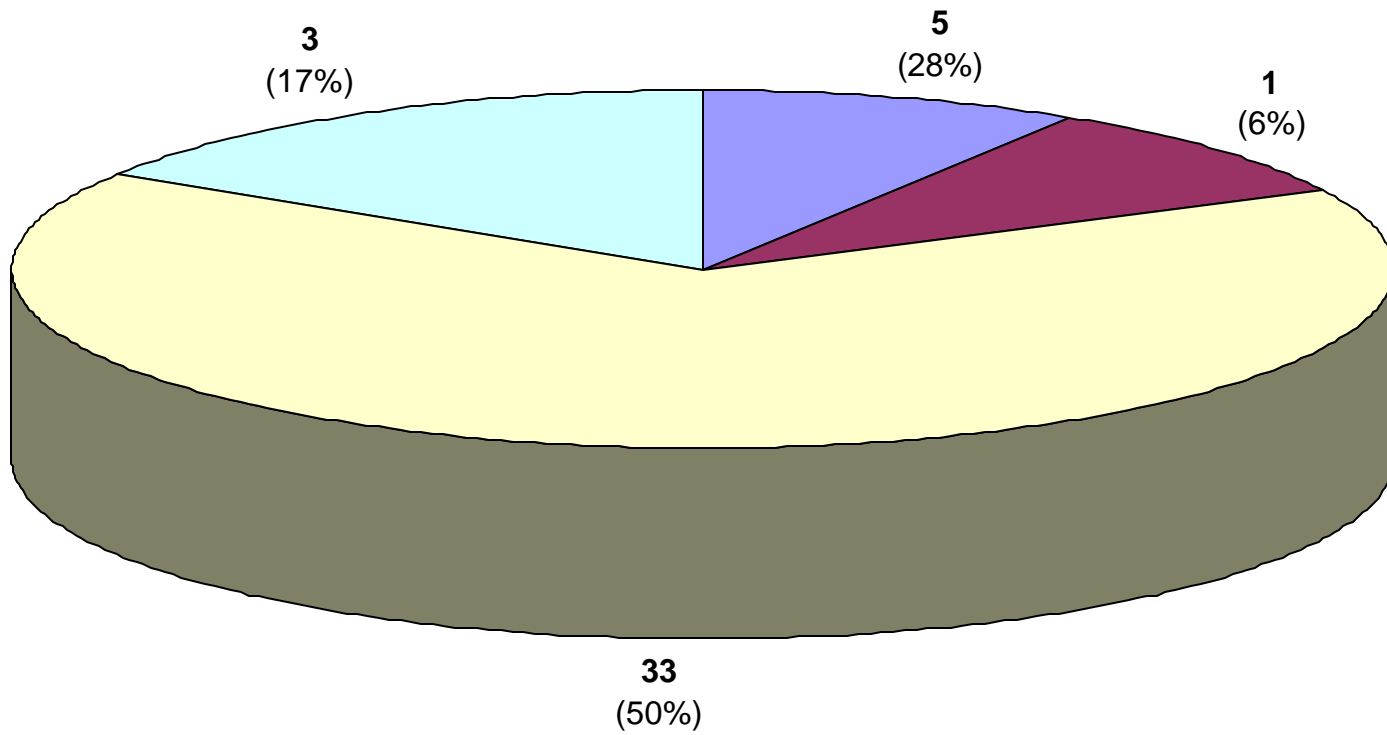

■ Homicide ■ Bodily Injury & Rel Off □ Robbery □ Sexual Offenses

Juveniles Sentenced as Adults by Crime Type

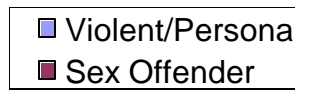
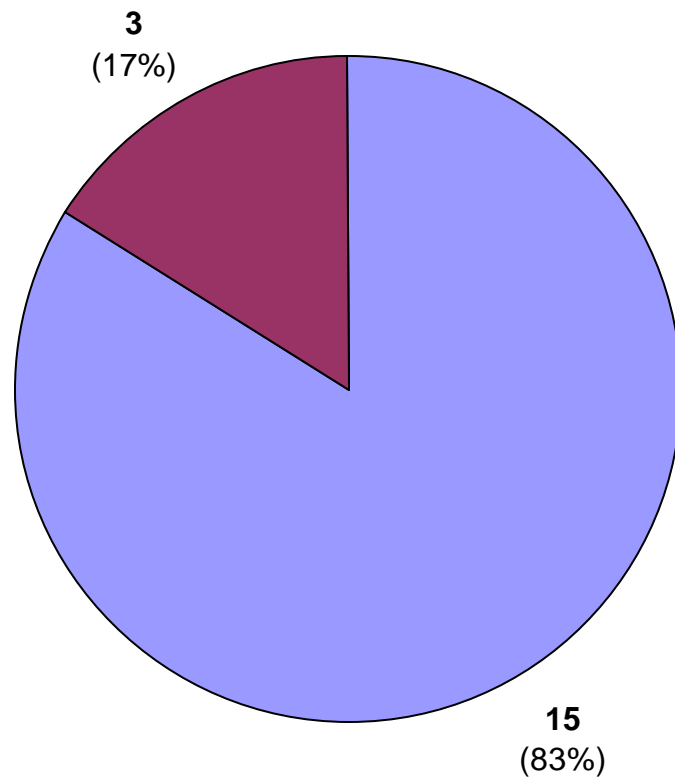

Inmate statistical profile

TABLE OF CONTENTS FOR ACTIVE JUVENILE PRISONERS EXCLUDING JAILS

Title	PAGE
RACE AND SEX.....	2
Culture Fair IQ Scores.....	3
Self-Rpt Socioeconomic Class.....	4
Self-Rpt Environment To Age 16.....	5
Self-Rpt Education Level.....	6
Functional Reading Level (WRAT Scores)..	7
Functional Math Level (WRAT Scores)....	8
Functional Spelling Level (WRAT Scores).	9
Self-Rpt Guardian Status To Age 16.....	10
Self-Rpt Employment Status Before Prison	11
Self-Rpt Marital Status At Admission....	12
Self-Rpt Number Of Children At Admission	13
Self-Rpt Religious Affiliation.....	14
Self-Rpt Family Behavior Patterns *.....	15
Inmate Diagnostic Behavior Problem *....	16
Physical Profile (General Condition)....	17
Security Status.....	18
Number Of Sentences.....	19
Number Of Disciplinarys.....	20
Number Of Escapes.....	21
Number Of Prior Georgia Incarcerations *	22
Number Of Transfers.....	23
County Of Conviction.....	24
Circ Of Conviction.....	25
Home County.....	26
Prison Sentence In Years.....	27
Probation To Follow Prison.....	28
Admission Type.....	29
Release Type.....	30
Inst By Group.....	31
Institution.....	32
Misdemeanors And Felonies.....	33
Crimes By Group.....	34
Most Serious Offense.....	35
Most Serious Crime Type.....	36

Inmate statistical profile

Sample: ACTIVE JUVENILE PRISONERS EXCLUDING JAILS
Active inmates 11/18/2004

Requestor: Statistics

RACE AND SEX by current age & sex

RACE AND SEX	M E N					W O M E N					Grand %
	Age 13-14	Age % 15-15	Age % 16-16	Age % 17-17	Men % Total	Age % 13-14	Age % 15-15	Age % 16-16	Age % 17-17	Women % Total	
WHITE MALE	0 0	0 0	1 33	0 0	1 6	0 0	0 0	0 0	0 0	0 0	1 6
NON WHITE MALE	0 0	0 0	2 67	14 100	16 94	0 0	0 0	0 0	0 0	0 0	16 89
WHITE FEMALE	0 0	0 0	0 0	0 0	0 0	0 0	0 0	0 0	0 0	0 0	0 0
NON WHITE FEMALE	0 0	0 0	0 0	0 0	0 0	0 0	1 100	0 0	0 0	1 100	1 6
Total reported	0 0	0 0	3 100	14 100	17 100	0 0	1 100	0 0	0 0	1 100	18 100
Percent reported	.0	.0	100.0	100.0	100.0	.0	100.0	.0	.0	100.0	100.0
NOT REPORTED	0	0	0	0	0	0	0	0	0	0	0
Total	0	0	3	14	17	0	1	0	0	1	18
AVERAGE AGE	.00	.00	16.00	17.00	16.82	.00	15.00	.00	.00	15.00	16.72

Georgia Department of Corrections

Inmate statistical profile

Sample: ACTIVE JUVENILE PRISONERS EXCLUDING JAILS
Active inmates 11/18/2004

Requestor: Statistics

Culture Fair IQ Scores by current age & sex

IQ Score	M E N					W O M E N					Grand Total %
	Age 13-14	Age 15-15	Age 16-16	Age 17-17	Men Total %	Age 13-14	Age 15-15	Age 16-16	Age 17-17	Women Total %	
LESS THAN 70	0	0	1	2	3	0	0	0	0	0	3
70 AND UP	0	0	2	12	14	0	1	0	0	1	15
Total reported	0	0	3	14	17	0	1	0	0	1	18
Percent reported	.0	.0	100.0	100.0	100.0	.0	100.0	.0	.0	100.0	100.0
NOT REPORTED	0	0	0	0	0	0	0	0	0	0	0
Total	0	0	3	14	17	0	1	0	0	1	18
AVERAGE IQ	.00	.00	84.67	92.21	90.88	.00	84.00	.00	.00	84.00	90.50

Inmate statistical profile

Sample: ACTIVE JUVENILE PRISONERS EXCLUDING JAILS
Active inmates 11/18/2004

Requestor: Statistics

Self-Rpt Socioeconomic Class by current age & sex

Socioeconomic Class	M E N				W O M E N				Grand					
	Age 13-14	Age 15-15	Age 16-16	Age 17-17	Men Total	Age 13-14	Age 15-15	Age 16-16		Age 17-17	Women Total	Total	%	
WELFARE	0	0	0	0	0	0	0	0	0	0	0	0	0	0
OCC EMPLOY	0	0	0	0	0	0	0	0	0	0	0	0	0	0
MINIMUM STD	0	0	0	0	0	0	0	0	0	0	0	0	0	0
MIDDLE	0	0	0	0	0	0	0	0	0	0	0	0	0	0
OTHER	0	0	0	0	0	0	0	0	0	0	0	0	0	0
Total reported	0	0	0	0	0	0	0	0	0	0	0	0	0	0
Percent reported	.0	.0	.0	.0	.0	.0	.0	.0	.0	.0	.0	.0	.0	.0
NOT RPTD	0	0	3	14	17	0	1	0	0	0	1	18		
Total	0	0	3	14	17	0	1	0	0	0	1	18		

Inmate statistical profile

Sample: ACTIVE JUVENILE PRISONERS EXCLUDING JAILS
Active inmates 11/18/2004

Requestor: Statistics

Self-Rpt Environment To Age 16 by current age & sex

Environment	M E N					W O M E N					Grand	
	Age 13-14	Age 15-15	Age 16-16	Age 17-17	Men Total	Age 13-14	Age 15-15	Age 16-16	Age 17-17	Women Total		Total
RURAL/FARM	0	0	0	0	0	0	0	0	0	0	0	0
RURAL/NFARM	0	0	0	0	0	0	0	0	0	0	0	0
S.M.S.A	0	0	0	0	0	0	0	0	0	0	0	0
URBAN	0	0	0	0	0	0	0	0	0	0	0	0
SMALL TOWN	0	0	0	0	0	0	0	0	0	0	0	0
OTHER	0	0	0	0	0	0	0	0	0	0	0	0
Total reported	0	0	0	0	0	0	0	0	0	0	0	0
Percent reported	.0	.0	.0	.0	.0	.0	.0	.0	.0	.0	.0	.0
NOT RPTD	0	0	3	14	17	0	1	0	0	1	18	18
Total	0	0	3	14	17	0	1	0	0	1	18	18

Georgia Department of Corrections

Inmate statistical profile

Sample: ACTIVE JUVENILE PRISONERS EXCLUDING JAILS
 Active inmates 11/18/2004

Requestor: Statistics

Self-Rpt Education Level by current age & sex

Education Level	M E N					W O M E N					Grand Total %	
	Age 13-14	Age % 15-15	Age % 16-16	Age % 17-17	Men % Total	Age % 13-14	Age % 15-15	Age % 16-16	Age % 17-17	Women % Total		
LESS THAN GRADE 7	0 0	0 0	0 0	0 0	0 0	0 0	0 0	0 0	0 0	0 0	0 0	0 0
GRADE 7	0 0	0 0	0 0	2 14	2 12	0 0	0 0	0 0	0 0	0 0	0 0	2 11
GRADE 8	0 0	0 0	1 33	6 43	7 41	0 0	1 100	0 0	0 0	1 100	0 0	8 44
GRADE 9	0 0	0 0	2 67	5 36	7 41	0 0	0 0	0 0	0 0	0 0	0 0	7 39
GRADE 10	0 0	0 0	0 0	1 7	1 6	0 0	0 0	0 0	0 0	0 0	0 0	1 6
GRADE 11	0 0	0 0	0 0	0 0	0 0	0 0	0 0	0 0	0 0	0 0	0 0	0 0
GRADE 12	0 0	0 0	0 0	0 0	0 0	0 0	0 0	0 0	0 0	0 0	0 0	0 0
MORE THAN GRADE 12	0 0	0 0	0 0	0 0	0 0	0 0	0 0	0 0	0 0	0 0	0 0	0 0
Total reported	0 0	0 0	3 100	14 100	17 100	0 0	1 100	0 0	0 0	1 100	0 0	18 100
Percent reported	.0	.0	100.0	100.0	100.0	.0	100.0	.0	.0	100.0	.0	100.0
NOT REPORTED	0	0	0	0	0	0	0	0	0	0	0	0
Total	0	0	3	14	17	0	1	0	0	1	0	18
AVG EDUCATION LEVEL	.00	.00	8.67	8.36	8.41	.00	8.00	.00	.00	8.00	.00	8.39

* NOTE: THE FIELD LABLED "LESS THAN GRADE 7" WAS CORRECTED IN MARCH 1989: MISSING DATA FOR INMATES STILL IN DIAGNOSTICS NOW HAS BEEN REMOVED FROM THIS FIELD AND IDENTIFIED AS "NOT REPORTED" INFORMATION.

Inmate statistical profile

Sample: ACTIVE JUVENILE PRISONERS EXCLUDING JAILS
Active inmates 11/18/2004

Requestor: Statistics

Functional Reading Level (WRAT Scores) by current age & sex

WRAT Reading Score	M E N					W O M E N					Grand Total %
	Age 13-14 %	Age 15-15 %	Age 16-16 %	Age 17-17 %	Men % Total	Age 13-14 %	Age 15-15 %	Age 16-16 %	Age 17-17 %	Women % Total	
LESS THAN GRADE 6	0 0	0 0	3 100	8 57	11 65	0 0	0 0	0 0	0 0	0 0	11 61
6TH THRU 8TH GRADE	0 0	0 0	0 0	2 14	2 12	0 0	1 100	0 0	0 0	1 100	3 17
GRADE 9	0 0	0 0	0 0	1 7	1 6	0 0	0 0	0 0	0 0	0 0	1 6
GRADE 10	0 0	0 0	0 0	0 0	0 0	0 0	0 0	0 0	0 0	0 0	0 0
GRADE 11	0 0	0 0	0 0	1 7	1 6	0 0	0 0	0 0	0 0	0 0	1 6
GRADE 12	0 0	0 0	0 0	2 14	2 12	0 0	0 0	0 0	0 0	0 0	2 11
MORE THAN GRADE 12	0 0	0 0	0 0	0 0	0 0	0 0	0 0	0 0	0 0	0 0	0 0
Total reported	0 0	0 0	3 100	14 100	17 100	0 0	1 100	0 0	0 0	1 100	18 100
Percent reported	.0	.0	100.0	100.0	100.0	.0	100.0	.0	.0	100.0	100.0
NOT REPORTED	0	0	0	0	0	0	0	0	0	0	0
Total	0	0	3	14	17	0	1	0	0	1	18
AVG READING SCORE	.00	.00	4.30	6.05	5.74	.00	7.50	.00	.00	7.50	5.84

Inmate statistical profile

Sample: ACTIVE JUVENILE PRISONERS EXCLUDING JAILS
Active inmates 11/18/2004

Requestor: Statistics

Functional Math Level (WRAT Scores) by current age & sex

WRAT Math Score	M E N					W O M E N					Grand Total %
	Age 13-14	Age % 15-15	Age % 16-16	Age % 17-17	Men % Total	Age 13-14	Age % 15-15	Age % 16-16	Age % 17-17	Women % Total	
LESS THAN GRADE 6	0 0	0 0	3 100	7 50	10 59	0 0	1 100	0 0	0 0	1 100	11 61
6TH THRU 8TH GRADE	0 0	0 0	0 0	4 29	4 24	0 0	0 0	0 0	0 0	0 0	4 22
GRADE 9	0 0	0 0	0 0	3 21	3 18	0 0	0 0	0 0	0 0	0 0	3 17
GRADE 10	0 0	0 0	0 0	0 0	0 0	0 0	0 0	0 0	0 0	0 0	0 0
GRADE 11	0 0	0 0	0 0	0 0	0 0	0 0	0 0	0 0	0 0	0 0	0 0
GRADE 12	0 0	0 0	0 0	0 0	0 0	0 0	0 0	0 0	0 0	0 0	0 0
MORE THAN GRADE 12	0 0	0 0	0 0	0 0	0 0	0 0	0 0	0 0	0 0	0 0	0 0
Total reported	0 0	0 0	3 100	14 100	17 100	0 0	1 100	0 0	0 0	1 100	18 100
Percent reported	.0	.0	100.0	100.0	100.0	.0	100.0	.0	.0	100.0	100.0
NOT REPORTED	0	0	0	0	0	0	0	0	0	0	0
Total	0	0	3	14	17	0	1	0	0	1	18
AVG MATH SCORE	.00	.00	4.07	6.33	5.93	.00	3.90	.00	.00	3.90	5.82

Georgia Department of Corrections

Inmate statistical profile

Sample: ACTIVE JUVENILE PRISONERS EXCLUDING JAILS
Active inmates 11/18/2004

Requestor: Statistics

Functional Spelling Level (WRAT Scores) by current age & sex

WRAT Spelling Score	M E N					W O M E N					Grand %
	Age 13-14	Age % 15-15	Age % 16-16	Age % 17-17	Men % Total	Age % 13-14	Age % 15-15	Age % 16-16	Age % 17-17	Women % Total	
LESS THAN GRADE 6	0 0	0 0	2 67	10 71	12 71	0 0	0 0	0 0	0 0	0 0	12 67
6TH THRU 8TH GRADE	0 0	0 0	1 33	4 29	5 29	0 0	1 100	0 0	0 0	1 100	6 33
GRADE 9	0 0	0 0	0 0	0 0	0 0	0 0	0 0	0 0	0 0	0 0	0 0
GRADE 10	0 0	0 0	0 0	0 0	0 0	0 0	0 0	0 0	0 0	0 0	0 0
GRADE 11	0 0	0 0	0 0	0 0	0 0	0 0	0 0	0 0	0 0	0 0	0 0
GRADE 12	0 0	0 0	0 0	0 0	0 0	0 0	0 0	0 0	0 0	0 0	0 0
MORE THAN GRADE 12	0 0	0 0	0 0	0 0	0 0	0 0	0 0	0 0	0 0	0 0	0 0
Total reported	0 0	0 0	3 100	14 100	17 100	0 0	1 100	0 0	0 0	1 100	18 100
Percent reported	.0	.0	100.0	100.0	100.0	.0	100.0	.0	.0	100.0	100.0
NOT REPORTED	0	0	0	0	0	0	0	0	0	0	0
Total	0	0	3	14	17	0	1	0	0	1	18
AVG SPELLING SCORE	.00	.00	3.67	4.91	4.69	.00	6.20	.00	.00	6.20	4.78

Georgia Department of Corrections

Inmate statistical profile

Sample: ACTIVE JUVENILE PRISONERS EXCLUDING JAILS
Active inmates 11/18/2004

Requestor: Statistics

Self-Rpt Guardian Status To Age 16 by current age & sex

Guardian Status	M E N					W O M E N					Grand							
	Age 13-14	Age % 15-15	Age % 16-16	Age % 17-17	Men % Total	Age 13-14	Age % 15-15	Age % 16-16	Age % 17-17	Women % Total		Total %						
ORPHANAGE	0	0	3	41	14	400	17	700	0	0	1	21	0	0	1	21	18	800
FATHER ONLY	0	0	0	0	0	0	0	0	0	0	0	0	0	0	0	0	0	0
FTR MTR HD	0	0	0	0	0	0	0	0	0	0	0	0	0	0	0	0	0	0
MOTHER ONLY	0	0	0	0	0	0	0	0	0	0	0	0	0	0	0	0	0	0
MTR FTR HD	0	0	0	0	0	0	0	0	0	0	0	0	0	0	0	0	0	0
OTH FEMALE	0	0	0	0	0	0	0	0	0	0	0	0	0	0	0	0	0	0
OTH MALE	0	0	0	0	0	0	0	0	0	0	0	0	0	0	0	0	0	0
STEP-PARNTS	0	0	0	0	0	0	0	0	0	0	0	0	0	0	0	0	0	0
FOSTER HOME	0	0	0	0	0	0	0	0	0	0	0	0	0	0	0	0	0	0
GRAND PRNTS	0	0	0	0	1	100	1	100	0	0	0	0	0	0	0	0	1	100
OTHER	0	0	0	0	0	0	0	0	0	0	0	0	0	0	0	0	0	0
Total reported	0	0	3	100	15	100	18	100	0	0	1	100	0	0	0	0	1	100
Percent reported	.0	.0	.0	.0	7.1	5.9	.0	.0	.0	.0	.0	.0	.0	.0	.0	.0	5.6	
NOT RPTD	0	0	3	13	16	0	1	0	0	1	0	0	0	0	1	17		
Total	0	0	3	14	17	0	1	0	0	1	0	0	0	0	1	18		

Georgia Department of Corrections

Inmate statistical profile

Sample: ACTIVE JUVENILE PRISONERS EXCLUDING JAILS
 Active inmates 11/18/2004

Requestor: Statistics

Self-Rpt Employment Status Before Prison by current age & sex

Employment	M E N					W O M E N					Grand	
	Age 13-14	Age %15-15	Age %16-16	Age %17-17	Men %Total	Age 13-14	Age %15-15	Age %16-16	Age %17-17	Women %Total		Total %
FULL TIME	0	0	0	0	0	0	0	0	0	0	0	0
PART TIME	0	0	0	0	0	0	0	0	0	0	0	0
UNEMPL < 6M	0	0	0	0	0	0	0	0	0	0	0	0
UNEMPL > 6M	0	0	0	0	0	0	0	0	0	0	0	0
NEVER WORKD	0	0	0	0	0	0	0	0	0	0	0	0
STUDENT	0	0	0	0	0	0	0	0	0	0	0	0
INCAPABLE	0	0	0	0	0	0	0	0	0	0	0	0
OTHER	0	0	0	0	0	0	0	0	0	0	0	0
Total reported	0	0	0	0	0	0	0	0	0	0	0	0
Percent reported		.0	.0	.0	.0	.0	.0	.0	.0	.0	.0	.0
NOT RPTD	0	0	3	14	17	0	1	0	0	1	18	
Total	0	0	3	14	17	0	1	0	0	1	18	

* NOTE: THE FIELD LABELD "OTHER" WAS CORRECTED IN
 APRIL 1989; INMATES CODED "PRE-OTIS NOT REPORTED"
 NOW HAVE BEEN REMOVED FROM THIS FIELD AND
 IDENTIFIED AS "NOT REPORTED".

Inmate statistical profile

Sample: ACTIVE JUVENILE PRISONERS EXCLUDING JAILS
Active inmates 11/18/2004

Requestor: Statistics

Self-Rpt Marital Status At Admission by current age & sex

Marital Status	M E N				W O M E N				Grand	
	Age 13-14	Age 15-15	Age 16-16	Age 17-17	Age 13-14	Age 15-15	Age 16-16	Age 17-17		Women Total
SINGLE	0	0	3	14	17	1	0	0	1	18
MARRIED	0	0	0	0	0	0	0	0	0	0
SEPARATED	0	0	0	0	0	0	0	0	0	0
DIVORCED	0	0	0	0	0	0	0	0	0	0
WIDOWED	0	0	0	0	0	0	0	0	0	0
COMMON LAW	0	0	0	0	0	0	0	0	0	0
OTHER	0	0	0	0	0	0	0	0	0	0
Total reported	0	0	3	14	17	1	0	0	1	18
Percent reported	.0	.0	100.0	100.0	100.0	.0	.0	.0	100.0	100.0
NOT RPTD	0	0	0	0	0	0	0	0	0	0
Total	0	0	3	14	17	0	1	0	1	18

Inmate statistical profile

Sample: ACTIVE JUVENILE PRISONERS EXCLUDING JAILS
Active inmates 11/18/2004

Requestor: Statistics

Self-Rpt Number Of Children At Admission by current age & sex

Number Of Children	M E N				W O M E N				Grand		
	Age 13-14	Age 15-15	Age 16-16	Age 17-17	Men Total	Age 13-14	Age 15-15	Age 16-16		Age 17-17	Women Total
NO CHILDREN	0	0	3	13	16	0	1	0	0	0	17
ONE CHILD	0	0	0	0	0	0	0	0	0	0	0
TWO CHILDREN	0	0	0	0	0	0	0	0	0	0	0
THREE CHILDREN	0	0	0	1	7	1	0	0	6	0	1
FOUR CHILDREN	0	0	0	0	0	0	0	0	0	0	0
FIVE CHILDREN	0	0	0	0	0	0	0	0	0	0	0
MORE THAN 5 CHILDREN	0	0	0	0	0	0	0	0	0	0	0
Total reported	0	0	3	14	17	0	1	0	0	1	18
Percent reported	.0	.0	100.0	100.0	100.0	.0	100.0	.0	.0	100.0	100.0
NOT REPORTED	0	0	0	0	0	0	0	0	0	0	0
Total	0	0	3	14	17	0	1	0	0	1	18
AVG NUM CHILDREN	.00	.00	.00	.21	.18	.00	.00	.00	.00	.00	.17

* NOTE: THE FIELD LABELED "NO CHILDREN" WAS CORRECTED
IN MARCH 1989: MISSING DATA FOR INMATES STILL IN
DIAGNOSTICS NOW HAS BEEN REMOVED FROM THIS FIELD
AND IDENTIFIED AS "NOT REPORTED" INFORMATION.

Inmate statistical profile

Sample: ACTIVE JUVENILE PRISONERS EXCLUDING JAILS
Active inmates 11/18/2004

Requestor: Statistics

Self-Rpt Religious Affiliation by current age & sex

Religion	M E N					W O M E N					Grand %	
	Age 13-14	Age % 15-15	Age % 16-16	Age % 17-17	Men % Total	Age 13-14	Age % 15-15	Age % 16-16	Age % 17-17	Women % Total		
ISLAM	0	0	0	0	0	0	0	0	0	0	0	0
CATHOLIC	0	0	0	0	0	0	0	0	0	0	0	0
BAPTIST	0	0	0	0	0	0	0	0	0	0	0	0
METHODIST	0	0	0	0	1 50	1 25	0	0	0	0	0	1 25
EPISCOPLN	0	0	0	0	0	0	0	0	0	0	0	0
PRESBYTRN	0	0	0	0	0	0	0	0	0	0	0	0
CHC OF GOD	0	0	0	0	0	0	0	0	0	0	0	0
HOLINESS	0	0	0	0	0	0	0	0	0	0	0	0
JEWISH	0	0	0	0	0	0	0	0	0	0	0	0
ANGLICAN	0	0	0	0	0	0	0	0	0	0	0	0
GRK ORTHDX	0	0	0	0	0	0	0	0	0	0	0	0
HINDU	0	0	0	0	0	0	0	0	0	0	0	0
BUDDHIST	0	0	0	0	0	0	0	0	0	0	0	0
TAOIST	0	0	0	0	0	0	0	0	0	0	0	0
SHINTOIST	0	0	0	0	0	0	0	0	0	0	0	0
SEVEN D AD	0	0	0	0	0	0	0	0	0	0	0	0
JEHOVAH WT	0	0	0	0	0	0	0	0	0	0	0	0
LATR DAY S	0	0	0	0	0	0	0	0	0	0	0	0
QUAKER	0	0	0	0	0	0	0	0	0	0	0	0
OTHER PROD	0	0	0	0	0	0	0	0	0	0	0	0
NONE	0	0	1 50	0	1 25	0	0	0	0	0	0	1 25
OTHER	0	0	0	0	0	0	0	0	0	0	0	0
Total reported	0	0	1 100	1 100	2 100	0	0	0	0	0	0	2 100
Percent reported	.0	.0	66.7	14.3	23.5	.0	.0	.0	.0	.0	.0	22.2
NOT RPTD	0	0	1	12	13	0	1	0	0	1	14	
Total	0	0	3	14	17	0	1	0	0	1	18	

Inmate statistical profile

Sample: ACTIVE JUVENILE PRISONERS EXCLUDING JAILS
Active inmates 11/18/2004

Requestor: Statistics

Self-Rpt Family Behavior Patterns * by current age & sex

Family Behavior	M E N					W O M E N					Grand Total %									
	Age 13-14	Age % 15-15	Age % 16-16	Age % 17-17	Men % Total	Age 13-14	Age % 15-15	Age % 16-16	Age % 17-17	Women % Total										
CRIMINLTY	0	0	1	25	9	45	10	42	0	0	1	33	0	0	1	33	11	41		
ALCOHOLISM	0	0	1	25	0	0	1	4	0	0	1	33	0	0	0	0	1	33	2	7
DRUG ABUSE	0	0	0	0	0	0	0	0	0	0	1	33	0	0	0	0	1	33	1	4
DOMINERING	0	0	0	0	0	0	0	0	0	0	0	0	0	0	0	0	0	0	0	0
MIGRANT	0	0	0	0	0	0	0	0	0	0	0	0	0	0	0	0	0	0	0	0
INFL BTGS	0	0	0	0	0	0	0	0	0	0	0	0	0	0	0	0	0	0	0	0
PERMISSIVE	0	0	0	0	0	0	0	0	0	0	0	0	0	0	0	0	0	0	0	0
FATH ABSNT	0	0	2	50	8	40	10	42	0	0	0	0	0	0	0	0	0	0	10	37
MOTH ABSNT	0	0	0	0	3	15	3	13	0	0	0	0	0	0	0	0	0	0	3	11
NONE	0	0	0	0	0	0	0	0	0	0	0	0	0	0	0	0	0	0	0	0
Total reported	0	0	4	100	20	100	24	100	0	0	3	100	0	0	0	0	3	100	27	100
Percent reported		.0		.0	66.7		92.9		88.2		.0	100.0		.0		.0	100.0		88.9	
OTHER	0	0	1	1	1	1	2	0	0	0	0	0	0	0	0	0	0	0	2	2
Total	0	0	3	14	17			0	1	0	0	0	0	0	1		18			18

* NOTE: SINCE THERE CAN BE UP TO FIVE BEHAVIOR CODES PER INMATE, THE NUMBER OF CASES REPORTED IN THE DETAIL LINES AND THE TOTAL REPORTED LINE MAY EXCEED THE TOTAL NUMBER OF CASES. IN SHORT, THIS TABLE COUNTS THE NUMBER OF BEHAVIOR PROBLEMS, NOT INMATES.

Georgia Department of Corrections

Inmate statistical profile

Sample: ACTIVE JUVENILE PRISONERS EXCLUDING JAILS
 Active inmates 11/18/2004

Requestor: Statistics

Inmate Diagnostic Behavior Problem * by current age & sex

Diagnostic Problem	M E N						W O M E N							
	Age 13-14	Age % 15-15	Age % 16-16	Age % 17-17	Men % Total	Age 13-14	Age % 15-15	Age % 16-16	Age % 17-17	Women % Total	Grand % Total			
ALCOHOLIC	0	0	0	0	0	0	0	0	0	0	0	0		
ALCOH ABSE	0	0	0	6	20	6	17	0	0	0	0	6	16	
DRUG EXP	0	0	0	0	0	0	0	1	50	0	0	1	3	
DRUG ABSE	0	0	1	20	9	30	10	29	0	0	0	10	27	
NARC ADDCT	0	0	0	0	0	0	0	0	0	0	0	0	0	
EPILEPTIC	0	0	0	0	0	0	0	0	0	0	0	0	0	
MANIPULTVE	0	0	0	0	0	0	0	0	0	0	0	0	0	
ASSAULTIVE	0	0	3	60	14	47	17	49	0	0	1	50	18	49
ESCAPE TEND	0	0	0	0	0	0	0	0	0	0	0	0	0	
SUICIDAL	0	0	1	20	1	3	2	6	0	0	0	0	2	5
WITHDRAWN	0	0	0	0	0	0	0	0	0	0	0	0	0	
PR RLTY CT	0	0	0	0	0	0	0	0	0	0	0	0	0	
HOMOSEXUAL	0	0	0	0	0	0	0	0	0	0	0	0	0	
NONE	0	0	0	0	0	0	0	0	0	0	0	0	0	
OTHER	0	0	0	0	0	0	0	0	0	0	0	0	0	
NOT RPTD	0	0	0	0	0	0	0	0	0	0	0	0	0	
Total reported	0	0	5	100	30	100	35	100	0	0	2	100	37	100
Percent reported	.0	.0	100.0	100.0	100.0	100.0	.0	100.0	.0	.0	100.0	100.0	100.0	
UNKNOWN	0	0	0	0	0	0	0	0	0	0	0	0	0	
Total	0	0	3	14	17	0	1	0	0	1	18			

* NOTE: SINCE THERE CAN BE UP TO FIVE BEHAVIOR CODES PER INMATE, THE NUMBER OF CASES REPORTED IN THE DETAIL LINES AND THE TOTAL REPORTED LINE MAY EXCEED THE TOTAL NUMBER OF CASES. IN SHORT, THIS TABLE COUNTS THE NUMBER OF BEHAVIOR PROBLEMS, NOT INMATES.

Georgia Department of Corrections

Inmate statistical profile

Sample: ACTIVE JUVENILE PRISONERS EXCLUDING JAILS
 Active inmates 11/18/2004

Requestor: Statistics

Physical Profile (General Condition) by current age & sex

Physical Profile	M E N					W O M E N					Grand	
	Age 13-14	Age %15-15	Age %16-16	Age %17-17	Men %Total	Age %13-14	Age %15-15	Age %16-16	Age %17-17	Women %Total		Total %
NO LIMITATION	0	0	0	0	0	0	0	0	0	0	0	0
DEFECT NO MAJOR LIMIT	0	0	0	0	0	0	0	0	0	0	0	0
DEFECT MAJOR LIMIT	0	0	0	0	0	0	0	0	0	0	0	0
VERY MAJOR DEFECT	0	0	0	0	0	0	0	0	0	0	0	0
Total reported	0	0	0	0	0	0	0	0	0	0	0	0
Percent reported		.0	.0	.0	.0	.0	.0	.0	.0	.0	.0	.0
NOT REPORTED	0	0	3	14	17	0	1	0	0	1	18	18
Total	0	0	3	14	17	0	1	0	0	1	18	18

Georgia Department of Corrections

Inmate statistical profile

Sample: ACTIVE JUVENILE PRISONERS EXCLUDING JAILS
 Active inmates 11/18/2004

Requestor: Statistics

Security Status by current age & sex

Security	M E N					W O M E N					Grand	
	Age 13-14	Age % 15-15	Age % 16-16	Age % 17-17	Men % Total	Age 13-14	Age % 15-15	Age % 16-16	Age % 17-17	Women % Total		Total
DIAG INCOM	0	0	0	0	0	0	0	0	0	0	0	0
WRK RELEAS	0	0	0	0	0	0	0	0	0	0	0	0
TRUSTY	0	0	0	0	0	0	0	0	0	0	0	0
MINIMUM	0	0	0	0	0	0	0	0	0	0	0	0
MEDIUM	0	0	0	1	7	1	6	0	0	0	0	1
CLOSE	0	0	3	100	13	93	16	94	0	0	1	100
MAXIMUM	0	0	0	0	0	0	0	0	0	0	0	0
DIAGNOSTIC	0	0	0	0	0	0	0	0	0	0	0	0
Total reported	0	0	3	100	14	100	17	100	0	0	1	100
Percent reported		.0		.0	100.0	100.0	100.0		.0	100.0		.0
NOT RPTD	0	0	0	0	0	0	0	0	0	0	0	0
Total	0	0	3	14	17	0	1	0	0	1	18	

* NOTE: BEGINNING IN JULY 1987, THE FACILITIES
 DIVISION NO LONGER CODED INMATES AS BEING WORK RELEASE

Georgia Department of Corrections

Inmate statistical profile

Sample: ACTIVE JUVENILE PRISONERS EXCLUDING JAILS
Active inmates 11/18/2004

Requestor: Statistics

Number Of Sentences by current age & sex

Number Of Sentences	M E N						W O M E N						Grand Total %
	Age 13-14 %	Age 15-15 %	Age 16-16 %	Age 17-17 %	Men %	Total %	Age 13-14 %	Age 15-15 %	Age 16-16 %	Age 17-17 %	Women %	Total %	
ONE	0	0	3	8	11	0	0	0	0	0	0	11	
TWO	0	0	0	3	3	0	1	0	0	0	1	4	
THREE	0	0	0	2	2	0	0	0	0	0	0	2	
FOUR	0	0	0	0	0	0	0	0	0	0	0	0	
FIVE	0	0	0	1	1	0	0	0	0	0	0	1	
MORE THAN FIVE	0	0	0	0	0	0	0	0	0	0	0	0	
Total reported	0	0	3	14	17	0	1	0	0	0	1	18	
Percent reported	.0	.0	100.0	100.0	100.0	.0	100.0	.0	.0	100.0	100.0	100.0	
NOT REPORTED	0	0	0	0	0	0	0	0	0	0	0	0	
Total	0	0	3	14	17	0	1	0	0	0	1	18	
AVG NUM SENTENCES	.00	.00	1.00	1.79	1.65	.00	2.00	.00	.00	2.00	1.67	1.67	

Georgia Department of Corrections

Inmate statistical profile

Sample: ACTIVE JUVENILE PRISONERS EXCLUDING JAILS
Active inmates 11/18/2004

Requestor: Statistics

Number Of Prior Georgia Incarcerations * by current age & sex

Prior Incarcerations	M E N					W O M E N					Grand Total %
	Age 13-14 %	Age 15-15 %	Age 16-16 %	Age 17-17 %	Men % Total	Age 13-14 %	Age 15-15 %	Age 16-16 %	Age 17-17 %	Women % Total	
ZERO	0 0	0 0	3 100	14 100	17 100	0 0	1 100	0 0	0 0	1 100	18 100
ONE	0 0	0 0	0 0	0 0	0 0	0 0	0 0	0 0	0 0	0 0	0 0
TWO	0 0	0 0	0 0	0 0	0 0	0 0	0 0	0 0	0 0	0 0	0 0
THREE	0 0	0 0	0 0	0 0	0 0	0 0	0 0	0 0	0 0	0 0	0 0
FOUR	0 0	0 0	0 0	0 0	0 0	0 0	0 0	0 0	0 0	0 0	0 0
FIVE	0 0	0 0	0 0	0 0	0 0	0 0	0 0	0 0	0 0	0 0	0 0
MORE THAN FIVE	0 0	0 0	0 0	0 0	0 0	0 0	0 0	0 0	0 0	0 0	0 0
Total reported	0 0	0 0	3 100	14 100	17 100	0 0	1 100	0 0	0 0	1 100	18 100
Percent reported	.0	.0	100.0	100.0	100.0	.0	100.0	.0	.0	100.0	100.0
NOT REPORTED	0	0	0	0	0	0	0	0	0	0	0
Total	0	0	3	14	17	0	1	0	0	1	18
AVG # INCARCERATIONS	.00	.00	.00	.00	.00	.00	.00	.00	.00	.00	.00

* This data counts a parole revocation on an existing sentence AS A prior incarceration. Also, this data counts, for any cohort of inmates, the total number of Georgia incarcerations the inmate has had during his entire criminal career. For example, if an inmate was admitted to prison first in FY72, and then re-admitted in FY79 and FY85, he had two prior incarcerations before the FY85 admission. This inmate's records show two prior incarcerations in all three of his records since he has had two prior incarcerations in his criminal career. If the cohort of FY72 admissions is selected for analysis, two prior incarcerations will be listed for this inmate even though in FY72, he had no prior incarcerations.

Inmate statistical profile

Sample: ACTIVE JUVENILE PRISONERS EXCLUDING JAILS
Active inmates 11/18/2004

Requestor: Statistics

Number Of Transfers by current age & sex

Transfers	M E N					W O M E N					Grand
	Age 13-14	Age 15-15	Age 16-16	Age 17-17	Men Total	Age 13-14	Age 15-15	Age 16-16	Age 17-17	Women Total	
ZERO	0 0	0 0	3 100	14 100	17 100	0 0	0 0	0 0	0 0	0 0	17 94
ONE	0 0	0 0	0 0	0 0	0 0	0 0	1 100	0 0	0 0	1 100	1 6
TWO	0 0	0 0	0 0	0 0	0 0	0 0	0 0	0 0	0 0	0 0	0 0
THREE	0 0	0 0	0 0	0 0	0 0	0 0	0 0	0 0	0 0	0 0	0 0
FOUR	0 0	0 0	0 0	0 0	0 0	0 0	0 0	0 0	0 0	0 0	0 0
FIVE	0 0	0 0	0 0	0 0	0 0	0 0	0 0	0 0	0 0	0 0	0 0
MORE THAN FIVE	0 0	0 0	0 0	0 0	0 0	0 0	0 0	0 0	0 0	0 0	0 0
Total reported	0 0	0 0	3 100	14 100	17 100	0 0	1 100	0 0	0 0	1 100	18 100
Percent reported	.0	.0	100.0	100.0	100.0	.0	100.0	.0	.0	100.0	100.0
NOT REPORTED	0	0	0	0	0	0	0	0	0	0	0
Total	0	0	3	14	17	0	1	0	0	1	18
AVG NUM TRANSFERS	.00	.00	.00	.00	.00	.00	1.00	.00	.00	1.00	.06

Inmate statistical profile

Sample: ACTIVE JUVENILE PRISONERS EXCLUDING JAILS
Active inmates 11/18/2004

Requestor: Statistics

County Of Conviction by current age & sex

County Of Conviction	M E N					W O M E N					Grand Total %
	Age 13-14 %	Age 15-15 %	Age 16-16 %	Age 17-17 %	Men % Total	Age 13-14 %	Age 15-15 %	Age 16-16 %	Age 17-17 %	Women % Total	
Bibb	0 0	0 0	0 0	2 14	2 12	0 0	0 0	0 0	0 0	0 0	2 11
Clayton	0 0	0 0	0 0	1 7	1 6	0 0	0 0	0 0	0 0	0 0	1 6
Cobb	0 0	0 0	2 67	0 0	2 12	0 0	0 0	0 0	0 0	0 0	2 11
DeKalb	0 0	0 0	0 0	0 0	0 0	0 0	1 100	0 0	0 0	1 100	1 6
Dooley	0 0	0 0	0 0	1 7	1 6	0 0	0 0	0 0	0 0	0 0	1 6
Douglas	0 0	0 0	0 0	1 7	1 6	0 0	0 0	0 0	0 0	0 0	1 6
Fulton	0 0	0 0	1 33	5 36	6 35	0 0	0 0	0 0	0 0	0 0	6 33
Muscogee	0 0	0 0	0 0	2 14	2 12	0 0	0 0	0 0	0 0	0 0	2 11
Richmond	0 0	0 0	0 0	1 7	1 6	0 0	0 0	0 0	0 0	0 0	1 6
Turner	0 0	0 0	0 0	1 7	1 6	0 0	0 0	0 0	0 0	0 0	1 6
Total reported	0 0	0 0	3 100	14 100	17 100	0 0	1 100	0 0	0 0	1 100	18 100
Percent reported	.0	.0	100.0	100.0	100.0	.0	100.0	.0	.0	100.0	100.0
Not reported	0	0	0	0	0	0	0	0	0	0	0
Total	0	0	3	14	17	0	1	0	0	1	18

Georgia Department of Corrections

Inmate statistical profile

Sample: ACTIVE JUVENILE PRISONERS EXCLUDING JAILS
 Active inmates 11/18/2004

Requestor: Statistics

Circ Of Conviction by current age & sex

Circ Of Conviction	M E N					W O M E N					Grand Total %
	Age 13-14	Age % 15-15	Age % 16-16	Age % 17-17	Men % Total	Age % 13-14	Age % 15-15	Age % 16-16	Age % 17-17	Women % Total	
Atlanta	0 0	0 0	1 33	5 36	6 35	0 0	0 0	0 0	0 0	0 0	6 33
Augusta	0 0	0 0	0 0	1 7	1 6	0 0	0 0	0 0	0 0	0 0	1 6
Chattahoochee	0 0	0 0	0 0	2 14	2 12	0 0	0 0	0 0	0 0	0 0	2 11
Clayton	0 0	0 0	0 0	1 7	1 6	0 0	0 0	0 0	0 0	0 0	1 6
Cobb	0 0	0 0	2 67	0 0	2 12	0 0	0 0	0 0	0 0	0 0	2 11
Cordele	0 0	0 0	0 0	1 7	1 6	0 0	0 0	0 0	0 0	0 0	1 6
Macon	0 0	0 0	0 0	2 14	2 12	0 0	0 0	0 0	0 0	0 0	2 11
Stone Mountain	0 0	0 0	0 0	0 0	0 0	0 0	0 0	1 100	0 0	1 100	1 6
Tifton	0 0	0 0	0 0	1 7	1 6	0 0	0 0	0 0	0 0	0 0	1 6
Douglas	0 0	0 0	0 0	1 7	1 6	0 0	0 0	0 0	0 0	0 0	1 6
Total reported	0 0	0 0	3 100	14 100	17 100	0 0	1 100	0 0	0 0	1 100	18 100
Percent reported	.0	.0	100.0	100.0	100.0	.0	100.0	.0	.0	100.0	100.0
Not reported	0	0	0	0	0	0	0	0	0	0	0
Total	0	0	3	14	17	0	1	0	0	1	18

Georgia Department of Corrections

Inmate statistical profile

Sample: ACTIVE JUVENILE PRISONERS EXCLUDING JAILS
 Active inmates 11/18/2004

Requestor: Statistics

Home County by current age & sex

Home County	M E N					W O M E N					Grand	
	Age 13-14	Age 15-15	Age 16-16	Age 17-17	Men Total	Age 13-14	Age 15-15	Age 16-16	Age 17-17	Women Total		Total
Total reported	0	0	0	0	0	0	0	0	0	0	0	0
Percent reported	.0	.0	.0	.0	.0	.0	.0	.0	.0	.0	.0	.0
Not reported	0	0	3	14	17	0	1	0	0	1	18	18
Total	0	0	3	14	17	0	1	0	0	1	18	18

Georgia Department of Corrections

Sample: ACTIVE JUVENILE PRISONERS EXCLUDING JAILS
Active inmates 11/18/2004

Requestor: Statistics

Prison Sentence In Years by current age & sex

Sentence In Years	M E N					W O M E N					Grand Total %	
	Age 13-14	Age %15-15	Age %16-16	Age %17-17	Men %Total	Age 13-14	Age %15-15	Age %16-16	Age %17-17	Women %Total		
0-1	0	0	0	0	0	0	0	0	0	0	0	0
1.1-2	0	0	0	0	0	0	0	0	0	0	0	0
2.1-3	0	0	0	0	0	0	0	0	0	0	0	0
3.1-4	0	0	0	0	0	0	0	0	0	0	0	0
4.1-5	0	0	0	0	0	0	0	0	0	0	0	0
5.1-6	0	0	0	0	0	0	0	0	0	0	0	0
6.1-7	0	0	0	0	0	0	0	0	0	0	0	0
7.1-8	0	0	0	0	0	0	0	0	0	0	0	0
8.1-9	0	0	0	0	2 14	2 12	0	0	0	0	0	2 11
9.1-10	0	0	0	1 33	7 50	8 47	0	0	0	0	0	8 44
10.1-12	0	0	0	0	1 7	1 6	0	0	0	0	0	1 6
12.1-15	0	0	0	0	0	0	0	0	0	0	0	0
15.1-20	0	0	0	1 33	4 29	5 29	0	1 100	0	0	1 100	6 33
20.1-OVER	0	0	0	2 67	1 7	3 18	0	0	0	0	0	3 17
LIFE	0	0	0	0	0	0	0	0	0	0	0	0
DEATH	0	0	0	0	0	0	0	0	0	0	0	0
LIFE W/O PAROLE	0	0	0	0	0	0	0	0	0	0	0	0
YOUTHFUL OFFENDERS	0	0	0	0	0	0	0	0	0	0	0	0
Total reported	0	0	4	15	19	0	1	0	0	1	20	100
Percent reported	.0	.0	100.0	100.0	100.0	.0	100.0	.0	.0	100.0	100.0	100.0
NOT REPORTED	0	0	0	0	0	0	0	0	0	0	0	0
Total	0	0	3	14	17	0	1	0	0	1	18	
AVG EXCLUDING LIFE, DEATH, YO	.00	.00	165.65	27.70	52.04	.00	17.16	.00	.00	17.16	50.10	
AVG INCLUDING LIFE=21, YO=3 YRS	.00	.00	165.65	27.70	52.04	.00	17.16	.00	.00	17.16	50.10	

Inmate statistical profile

Sample: ACTIVE JUVENILE PRISONERS EXCLUDING JAILS
Active inmates 11/18/2004

Requestor: Statistics

Probation To Follow Prison by current age & sex

Prob After Prison	M E N					W O M E N					Grand %	
	Age 13-14	Age % 15-15	Age % 16-16	Age % 17-17	Men % Total	Age % 13-14	Age % 15-15	Age % 16-16	Age % 17-17	Women % Total		
PROBATION TO FOLLOW	0	0	0	0	0	0	0	0	0	0	0	0
NO PROBATION	0	0	0	0	0	0	0	0	0	0	0	0
Total reported	0	0	0	0	0	0	0	0	0	0	0	0
Percent reported		.0		.0			.0		.0			.0
NOT REPORTED	0	0	3	14	17	0	1	0	0	1	18	
Total	0	0	3	14	17	0	1	0	0	1	18	

Inmate statistical profile

Sample: ACTIVE JUVENILE PRISONERS EXCLUDING JAILS
Active inmates 11/18/2004

Requestor: Statistics

Admission Type by current age & sex

Admission Type	M E N					W O M E N					Grand Total %
	Age 13-14 %	Age 15-15 %	Age 16-16 %	Age 17-17 %	Men % Total	Age 13-14 %	Age 15-15 %	Age 16-16 %	Age 17-17 %	Women % Total	
COMMITTED FROM COURT	0 0	0 0	3 100	14 100	17 100	0 0	1 100	0 0	0 0	1 100	18 100
RETURN APPEAL/BOND	0 0	0 0	0 0	0 0	0 0	0 0	0 0	0 0	0 0	0 0	0 0
PAROLE REV/NEW SENT	0 0	0 0	0 0	0 0	0 0	0 0	0 0	0 0	0 0	0 0	0 0
PAR REV/NO NEW SENT	0 0	0 0	0 0	0 0	0 0	0 0	0 0	0 0	0 0	0 0	0 0
PROB VIOL/TOTAL REV	0 0	0 0	0 0	0 0	0 0	0 0	0 0	0 0	0 0	0 0	0 0
PROB VIOL/PARTIAL	0 0	0 0	0 0	0 0	0 0	0 0	0 0	0 0	0 0	0 0	0 0
ADMIT FM OTHER CUST	0 0	0 0	0 0	0 0	0 0	0 0	0 0	0 0	0 0	0 0	0 0
SHOCK INCARCERATION	0 0	0 0	0 0	0 0	0 0	0 0	0 0	0 0	0 0	0 0	0 0
PROB REV/REMAINDER	0 0	0 0	0 0	0 0	0 0	0 0	0 0	0 0	0 0	0 0	0 0
NEW SENT/PAR REV PND	0 0	0 0	0 0	0 0	0 0	0 0	0 0	0 0	0 0	0 0	0 0
LIFE W/O PAROLE	0 0	0 0	0 0	0 0	0 0	0 0	0 0	0 0	0 0	0 0	0 0
PAROLE REV BOOT CAMP	0 0	0 0	0 0	0 0	0 0	0 0	0 0	0 0	0 0	0 0	0 0
PAR REV/RSN UNKNOWN	0 0	0 0	0 0	0 0	0 0	0 0	0 0	0 0	0 0	0 0	0 0
PROBATION/PAROLE REV	0 0	0 0	0 0	0 0	0 0	0 0	0 0	0 0	0 0	0 0	0 0
PB PAROLE RESCINDED	0 0	0 0	0 0	0 0	0 0	0 0	0 0	0 0	0 0	0 0	0 0
PROB REVOC/SPEC COND	0 0	0 0	0 0	0 0	0 0	0 0	0 0	0 0	0 0	0 0	0 0
PAR REV/REVOC CENTER	0 0	0 0	0 0	0 0	0 0	0 0	0 0	0 0	0 0	0 0	0 0
INFORMATION ONLY	0 0	0 0	0 0	0 0	0 0	0 0	0 0	0 0	0 0	0 0	0 0
INCOMPLETE SENT PKG	0 0	0 0	0 0	0 0	0 0	0 0	0 0	0 0	0 0	0 0	0 0
HANCOCK REVOC CENTER	0 0	0 0	0 0	0 0	0 0	0 0	0 0	0 0	0 0	0 0	0 0
WHITWORTH DETENTION	0 0	0 0	0 0	0 0	0 0	0 0	0 0	0 0	0 0	0 0	0 0
DCYS AT RISK	0 0	0 0	0 0	0 0	0 0	0 0	0 0	0 0	0 0	0 0	0 0
OTHER	0 0	0 0	0 0	0 0	0 0	0 0	0 0	0 0	0 0	0 0	0 0
Total reported	0 0	0 0	3 100	14 100	17 100	0 0	1 100	0 0	0 0	1 100	18 100
Percent reported	.0	.0	100.0	100.0	100.0	.0	100.0	.0	.0	100.0	100.0
UNKNOWN	0	0	0	0	0	0	0	0	0	0	0
Total	0	0	3	14	17	0	1	0	0	1	18

Georgia Department of Corrections

Inmate statistical profile

Sample: ACTIVE JUVENILE PRISONERS EXCLUDING JAILS
 Active inmates 11/18/2004

Requestor: Statistics

Release Type by current age & sex

Release Type	M E N					W O M E N					Grand %
	Age 13-14	Age 15-15	Age 16-16	Age 17-17	Men % Total	Age 13-14	Age 15-15	Age 16-16	Age 17-17	Women % Total	
Active	0	0	3	14	17	0	1	0	0	1	18
Total	0	0	3	14	17	0	1	0	0	1	18

Inmate statistical profile

Sample: ACTIVE JUVENILE PRISONERS EXCLUDING JAILS
Active inmates 11/18/2004

Requestor: Statistics

Inst By Group by current age & sex

Inst By Group	M E N					W O M E N					Grand Total %
	Age 13-14 %	Age 15-15 %	Age 16-16 %	Age 17-17 %	Men Total %	Age 13-14 %	Age 15-15 %	Age 16-16 %	Age 17-17 %	Women Total %	
State prison	0 0	0 0	3 100	14 100	17 100	0 0	1 100	0 0	0 0	1 100	18 100

Georgia Department of Corrections

Inmate statistical profile

Sample: ACTIVE JUVENILE PRISONERS EXCLUDING JAILS
 Active inmates 11/18/2004

Requestor: Statistics

Institution by current age & sex

Institution	M E N					W O M E N					Grand	
	Age 13-14	Age % 15-15	Age % 16-16	Age % 17-17	Men % Total	Age 13-14	Age % 15-15	Age % 16-16	Age % 17-17	Women % Total		Total %
Arrendale Prison	0	0	3	14	17	0	0	0	0	0	17	94
Pulaski Womens Pris	0	0	0	0	0	1	100	0	0	1	100	6
Total reported	0	0	6	28	34	2	100	0	0	2	100	36
Percent reported	.0	.0	100.0	100.0	100.0	.0	100.0	.0	.0	100.0	100.0	100.0
Not Reported	0	0	0	0	0	0	0	0	0	0	0	0
Total	0	0	3	14	17	0	1	0	0	1	18	

Georgia Department of Corrections

Inmate statistical profile

Sample: ACTIVE JUVENILE PRISONERS EXCLUDING JAILS
 Active inmates 11/18/2004

Requestor: Statistics

Misdemeanors And Felonies by current age & sex

Crime Type	M E N					W O M E N					Grand %	
	Age 13-14	Age % 15-15	Age % 16-16	Age % 17-17	Men % Total	Age 13-14	Age % 15-15	Age % 16-16	Age % 17-17	Women % Total		
MISDEMEANOR	0	0	0	0	0	0	0	0	0	0	0	0
FELONY	0	0	0	0	0	0	0	0	0	0	0	0
Total reported	0	0	0	0	0	0	0	0	0	0	0	0
Percent reported		.0	.0	.0	.0	.0	.0	.0	.0	.0	.0	.0
NOT REPORTED	0	0	3	14	17	0	1	0	0	1	18	
Total	0	0	3	14	17	0	1	0	0	1	18	

Inmate statistical profile

Sample: ACTIVE JUVENILE PRISONERS EXCLUDING JAILS
Active inmates 11/18/2004

Requestor: Statistics

Crimes By Group by current age & sex

Crimes By Group	M E N					W O M E N					Grand Total %
	Age 13-14 %	Age 15-15 %	Age 16-16 %	Age 17-17 %	Men % Total	Age 13-14 %	Age 15-15 %	Age 16-16 %	Age 17-17 %	Women % Total	
HOMICIDE	0 0	0 0	3 100	2 14	5 29	0 0	0 0	0 0	0 0	0 0	5 28
ABORTION	0 0	0 0	0 0	0 0	0 0	0 0	0 0	0 0	0 0	0 0	0 0
BODILY INJRY&REL OFF	0 0	0 0	0 0	0 0	0 0	0 0	1 100	0 0	0 0	1 100	1 6
ARSON & REL OFF	0 0	0 0	0 0	0 0	0 0	0 0	0 0	0 0	0 0	0 0	0 0
DAMAGE OF PROPERTY	0 0	0 0	0 0	0 0	0 0	0 0	0 0	0 0	0 0	0 0	0 0
BURGLARY & REL OFF	0 0	0 0	0 0	0 0	0 0	0 0	0 0	0 0	0 0	0 0	0 0
FORGERY & REL OFF	0 0	0 0	0 0	0 0	0 0	0 0	0 0	0 0	0 0	0 0	0 0
THEFT	0 0	0 0	0 0	0 0	0 0	0 0	0 0	0 0	0 0	0 0	0 0
ROBBERY	0 0	0 0	0 0	9 64	9 53	0 0	0 0	0 0	0 0	0 0	9 50
SEXUAL OFFENSES	0 0	0 0	0 0	3 21	3 18	0 0	0 0	0 0	0 0	0 0	3 17
OBSCENITY CRIMES	0 0	0 0	0 0	0 0	0 0	0 0	0 0	0 0	0 0	0 0	0 0
TREASON & REL OFF	0 0	0 0	0 0	0 0	0 0	0 0	0 0	0 0	0 0	0 0	0 0
CRIMES INVOLVNG GOVT	0 0	0 0	0 0	0 0	0 0	0 0	0 0	0 0	0 0	0 0	0 0
FALSIFICATIONS	0 0	0 0	0 0	0 0	0 0	0 0	0 0	0 0	0 0	0 0	0 0
OBSTRUCT LAW ENFORCE	0 0	0 0	0 0	0 0	0 0	0 0	0 0	0 0	0 0	0 0	0 0
DISORDERLY CONDUCT	0 0	0 0	0 0	0 0	0 0	0 0	0 0	0 0	0 0	0 0	0 0
GAMBLING & REL OFF	0 0	0 0	0 0	0 0	0 0	0 0	0 0	0 0	0 0	0 0	0 0
CRUELTY TO CHILDREN	0 0	0 0	0 0	0 0	0 0	0 0	0 0	0 0	0 0	0 0	0 0
CRIMES WITH GUNS	0 0	0 0	0 0	0 0	0 0	0 0	0 0	0 0	0 0	0 0	0 0
INVASION PRIVACY	0 0	0 0	0 0	0 0	0 0	0 0	0 0	0 0	0 0	0 0	0 0
RACKETEERING	0 0	0 0	0 0	0 0	0 0	0 0	0 0	0 0	0 0	0 0	0 0
DRUG ABUSE OFFENSES	0 0	0 0	0 0	0 0	0 0	0 0	0 0	0 0	0 0	0 0	0 0
DRUG TRAFFICKING	0 0	0 0	0 0	0 0	0 0	0 0	0 0	0 0	0 0	0 0	0 0
AUTO CRIMES	0 0	0 0	0 0	0 0	0 0	0 0	0 0	0 0	0 0	0 0	0 0
REVENUE & CONTRABAND	0 0	0 0	0 0	0 0	0 0	0 0	0 0	0 0	0 0	0 0	0 0
CRIMES OF OTH STATES	0 0	0 0	0 0	0 0	0 0	0 0	0 0	0 0	0 0	0 0	0 0
MISC. FELONIES	0 0	0 0	0 0	0 0	0 0	0 0	0 0	0 0	0 0	0 0	0 0
MISDEMEANORS	0 0	0 0	0 0	0 0	0 0	0 0	0 0	0 0	0 0	0 0	0 0
Total reported	0 0	0 0	3 100	14 100	17 100	0 0	1 100	0 0	0 0	1 100	18 100
Percent reported	.0	.0	100.0	100.0	100.0	.0	100.0	.0	.0	100.0	100.0
NOT REPORTED	0	0	0	0	0	0	0	0	0	0	0
Total	0	0	3	14	17	0	1	0	0	1	18

Georgia Department of Corrections

Inmate statistical profile

Sample: ACTIVE JUVENILE PRISONERS EXCLUDING JAILS
 Active inmates 11/18/2004

Requestor: Statistics

Most Serious Offense by current age & sex

Most Serious Offense	M E N					W O M E N					Grand Total %
	Age 13-14 %	Age 15-15 %	Age 16-16 %	Age 17-17 %	Men Total %	Age 13-14 %	Age 15-15 %	Age 16-16 %	Age 17-17 %	Women Total %	
NOTE: In the table below, misdemeanors come first, and are in lower-case letters. AFTER THAT COME FELONIES, IN UPPER-CASE LETTERS.											
MURDER	0 0	0 0	2 67	1 7	3 18	0 0	0 0	0 0	0 0	0 0	3 17
VOLUNTARY MANSLAUGHT	0 0	0 0	1 33	1 7	2 12	0 0	0 0	0 0	0 0	0 0	2 11
KIDNAPPING	0 0	0 0	0 0	0 0	0 0	0 0	1 100	0 0	0 0	1 100	1 6
ARMED ROBBERY	0 0	0 0	0 0	9 64	9 53	0 0	0 0	0 0	0 0	0 0	9 50
RAPE	0 0	0 0	0 0	3 21	3 18	0 0	0 0	0 0	0 0	0 0	3 17
Total	0	0	3	14	17	0	1	0	0	1	18

Georgia Department of Corrections

Inmate statistical profile

Sample: ACTIVE JUVENILE PRISONERS EXCLUDING JAILS
 Active inmates 11/18/2004

Requestor: Statistics

Most Serious Crime Type by current age & sex

Crime Type	M E N					W O M E N					Grand								
	Age 13-14	Age %15-15	Age %16-16	Age %17-17	Men %Total	Age %13-14	Age %15-15	Age %16-16	Age %17-17	Women %Total		Total %							
VIOL/PERSN	0	0	0	3	100	11	79	14	82	0	0	1	100	0	0	1	100	15	83
NVIOL/PERS	0	0	0	0	0	0	0	0	0	0	0	0	0	0	0	0	0	0	0
PROPERTY	0	0	0	0	0	0	0	0	0	0	0	0	0	0	0	0	0	0	0
DRUG SALES	0	0	0	0	0	0	0	0	0	0	0	0	0	0	0	0	0	0	0
DRUG POSSN	0	0	0	0	0	0	0	0	0	0	0	0	0	0	0	0	0	0	0
ALCOHOL	0	0	0	0	0	0	0	0	0	0	0	0	0	0	0	0	0	0	0
HABIT/DUI	0	0	0	0	0	0	0	0	0	0	0	0	0	0	0	0	0	0	0
SEX OFFEND	0	0	0	0	0	3	21	3	18	0	0	0	0	0	0	0	0	3	17
OTHER	0	0	0	0	0	0	0	0	0	0	0	0	0	0	0	0	0	0	0
Total	0	0	3	14	17	0	1	0	0	1	1	0	0	1	1	1	18	18	