

**Active Inmates Serving LWOP by Race & Gender**

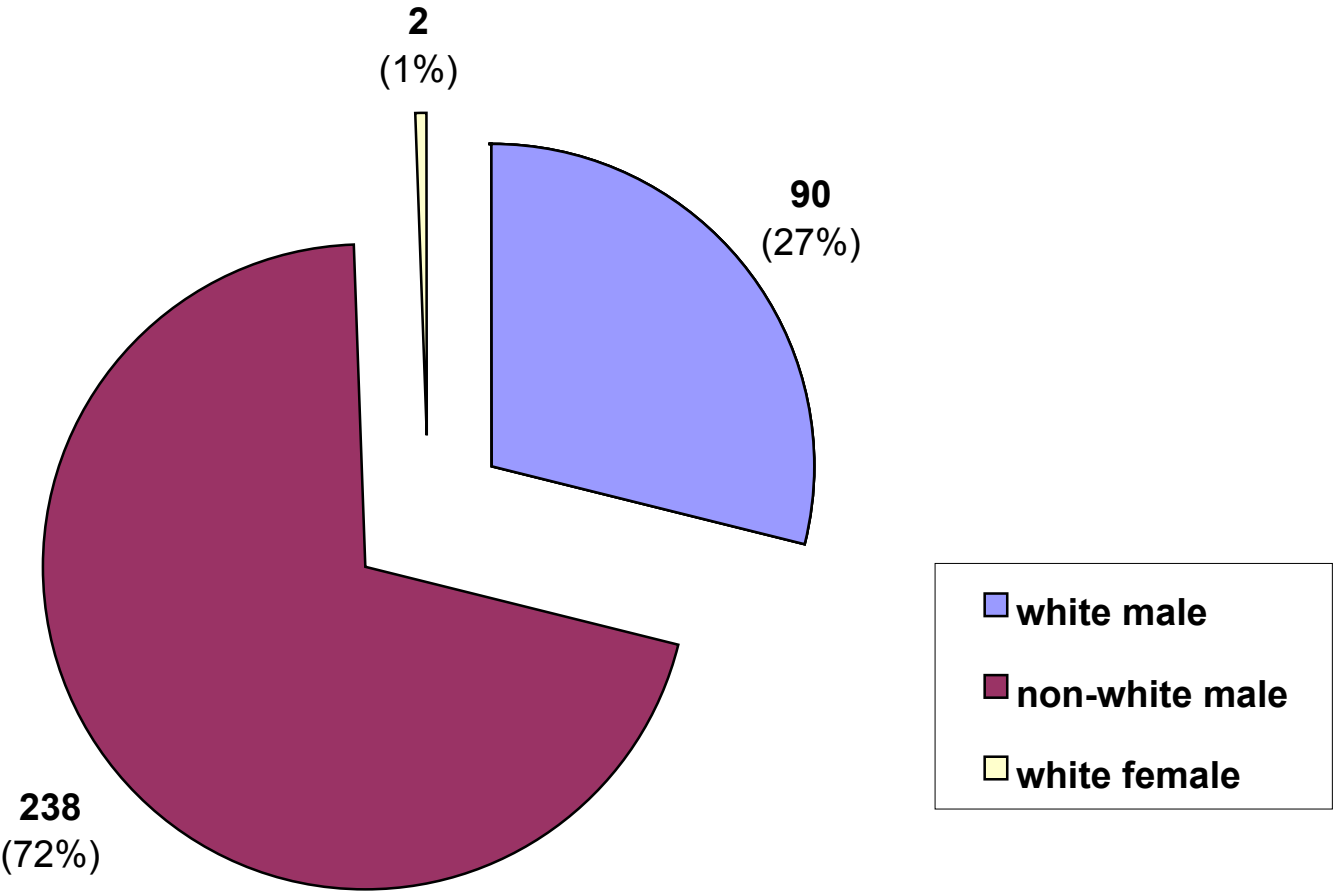

### Active Inmates Serving LWOP By Prior Incarcerations

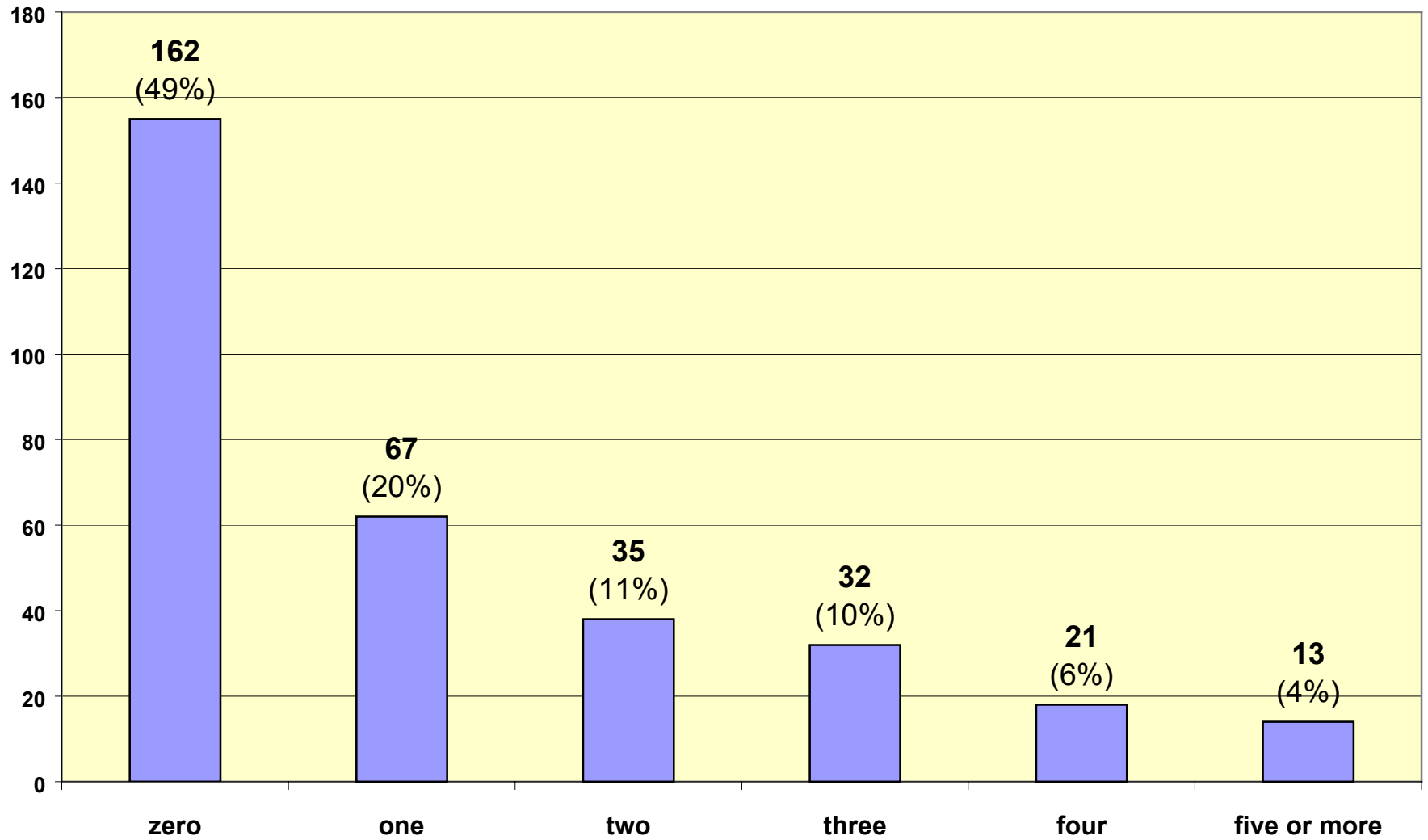

### Active Inmates Serving LWOP by Crime Type

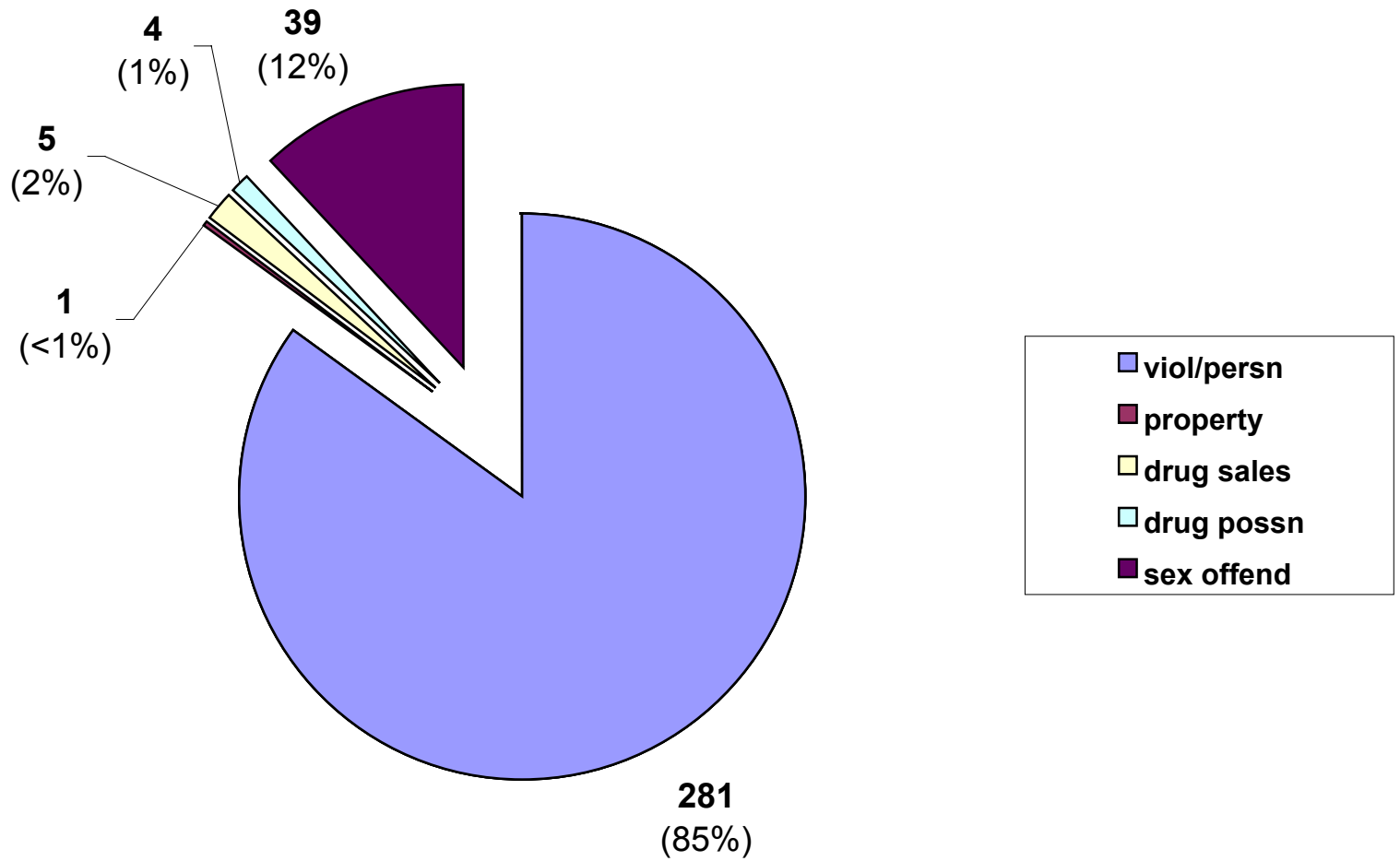

Inmate statistical profile

TABLE OF CONTENTS FOR ACTIVE PRISONERS EXCLUDING JAIL

Title	PAGE
-----	----
RACE AND SEX.....	2
Culture Fair IQ Scores.....	3
Self-Rpt Socioeconomic Class.....	4
Self-Rpt Environment To Age 16.....	5
Self-Rpt Education Level.....	6
Functional Reading Level (WRAT Scores)..	7
Functional Math Level (WRAT Scores).....	8
Functional Spelling Level (WRAT Scores).	9
Self-Rpt Guardian Status To Age 16.....	10
Self-Rpt Employment Status Before Prison	11
Self-Rpt Marital Status At Admission....	12
Self-Rpt Number Of Children At Admission	13
Self-Rpt Religious Affiliation.....	14
Self-Rpt Family Behavior Patterns *.....	15
Inmate Diagnostic Behavior Problem *.....	16
Physical Profile (General Condition)....	17
Security Status.....	18
Number Of Sentences.....	19
Number Of Disciplinarys.....	20
Number Of Escapes.....	21
Number Of Prior Georgia Incarcerations *	22
Number Of Transfers.....	23
County Of Conviction.....	24
Circ Of Conviction.....	27
Home County.....	29
Prison Sentence In Years.....	32
Probation To Follow Prison.....	33
Admission Type.....	34
Release Type.....	35
Inst By Group.....	36
Institution.....	37
Misdemeanors And Felonies.....	38
Crimes By Group.....	39
Most Serious Offense.....	40
Most Serious Crime Type.....	41

Inmate statistical profile

Sample: ACTIVE PRISONERS EXCLUDING JAIL  
Active inmates 07/22/2003

Requestor: Statistics

RACE AND SEX by current age & sex

RACE AND SEX	M E N						W O M E N						Grand Total %									
	Age 00-21	Age % 22-39	Age % 40-54	Age % 55-99	Men % Total	%	Age 00-21	Age % 22-39	Age % 40-54	Age % 55-99	Women % Total	%										
WHITE MALE	1	14	43	24	33	28	13	54	90	27	0	0	0	0	0	0	0	0	90	27		
NON WHITE MALE	6	86	136	76	85	72	11	46	238	73	0	0	0	0	0	0	0	0	238	72		
WHITE FEMALE	0	0	0	0	0	0	0	0	0	0	2	100	0	0	0	0	0	0	2	1		
NON WHITE FEMALE	0	0	0	0	0	0	0	0	0	0	0	0	0	0	0	0	0	0	0	0		
Total reported	7	100	179	100	118	100	24	100	328	100	0	0	2	100	0	0	0	0	2	100	330	100
Percent reported	100.0		100.0		100.0		100.0		100.0		.0		100.0		.0		.0		100.0		100.0	
NOT REPORTED	0		0		0		0		0		0		0		0		0		0		0	
Total	7		179		118		24		328		0		2		0		0		2		330	
AVERAGE AGE	20.14		31.27		45.91		60.54		38.44		.00		33.00		.00		.00		33.00		38.41	

Inmate statistical profile

Sample: ACTIVE PRISONERS EXCLUDING JAIL  
Active inmates 07/22/2003

Requestor: Statistics

Culture Fair IQ Scores by current age & sex

IQ Score	M E N					W O M E N					Grand Total %											
	Age 00-21	Age %22-39	Age %40-54	Age %55-99	Men %Total	Age 00-21	Age %22-39	Age %40-54	Age %55-99	Women %Total												
LESS THAN 70	0	0	4	2	10	10	0	0	14	5	0	0	0	0	0	0	0	0	14	5		
70 AND UP	6	100	159	98	93	90	21	100	279	95	0	0	2	100	0	0	0	0	2	100	281	95
Total reported	6	100	163	100	103	100	21	100	293	100	0	0	2	100	0	0	0	0	2	100	295	100
Percent reported	85.7		91.1		87.3		87.5		89.3		.0		100.0		.0		.0		100.0		89.4	
NOT REPORTED	1		16		15		3		35		0		0		0		0		0		35	
Total	7		179		118		24		328		0		2		0		0		2		330	
AVERAGE IQ	97.00		100.84		95.29		98.10		98.61		.00		107.00		.00		.00		107.00		98.67	

Inmate statistical profile

Sample: ACTIVE PRISONERS EXCLUDING JAIL  
Active inmates 07/22/2003

Requestor: Statistics

Self-Rpt Socioeconomic Class by current age & sex

Socioeconomic Class	M E N					W O M E N					Grand Total %
	Age 00-21	Age %22-39	Age %40-54	Age %55-99	Men %Total	Age 00-21	Age %22-39	Age %40-54	Age %55-99	Women %Total	
WELFARE	1 17	8 5	4 3	1 4	14 4	0 0	0 0	0 0	0 0	0 0	14 4
OCC EMPLOY	0 0	10 6	5 4	0 0	15 5	0 0	0 0	0 0	0 0	0 0	15 5
MINIMUM STD	4 67	98 56	59 51	11 48	172 54	0 0	0 0	0 0	0 0	0 0	172 53
MIDDLE	1 17	58 33	43 37	11 48	113 35	0 0	1 50	0 0	0 0	1 50	114 35
OTHER	0 0	2 1	5 4	0 0	7 2	0 0	1 50	0 0	0 0	1 50	8 2
Total reported	6 100	176 100	116 100	23 100	321 100	0 0	2 100	0 0	0 0	2 100	323 100
Percent reported	85.7	98.3	98.3	95.8	97.9	.0	100.0	.0	.0	100.0	97.9
NOT RPTD	1	3	2	1	7	0	0	0	0	0	7
Total	7	179	118	24	328	0	2	0	0	2	330

Inmate statistical profile

Sample: ACTIVE PRISONERS EXCLUDING JAIL  
Active inmates 07/22/2003

Requestor: Statistics

Self-Rpt Environment To Age 16 by current age & sex

Environment	M E N					W O M E N					Grand Total	%										
	Age 00-21	Age %22-39	Age %40-54	Age %55-99	Men %Total	Age 00-21	Age %22-39	Age %40-54	Age %55-99	Women %Total												
RURAL/FARM	0	0	1	1	4	3	4	17	9	3	0	0	0	0	0	0	0	0	0	9	3	
RURAL/NFARM	0	0	8	5	9	8	2	8	19	6	0	0	1	50	0	0	0	0	1	50	20	6
S.M.S.A	3	43	76	44	39	34	7	29	125	39	0	0	0	0	0	0	0	0	0	0	125	39
URBAN	2	29	35	20	21	18	2	8	60	19	0	0	0	0	0	0	0	0	0	0	60	19
SMALL TOWN	2	29	53	30	42	36	9	38	106	33	0	0	1	50	0	0	0	0	1	50	107	33
OTHER	0	0	1	1	1	1	0	0	2	1	0	0	0	0	0	0	0	0	0	0	2	1
Total reported	7	100	174	100	116	100	24	100	321	100	0	0	2	100	0	0	0	0	2	100	323	100
Percent reported	100.0		97.2		98.3		100.0		97.9		.0		100.0		.0		.0		100.0		97.9	
NOT RPTD	0		5		2		0		7		0		0		0		0		0		7	
Total	7		179		118		24		328		0		2		0		0		2		330	



Inmate statistical profile

Sample: ACTIVE PRISONERS EXCLUDING JAIL  
Active inmates 07/22/2003

Requestor: Statistics

Self-Rpt Education Level by current age & sex

Education Level	M E N					W O M E N					Grand Total %										
	Age 00-21	Age 22-39	Age 40-54	Age 55-99	Men Total %	Age 00-21	Age 22-39	Age 40-54	Age 55-99	Women Total %											
LESS THAN GRADE 7	0	0	6	3	5	4	3	13	14	4	0	0	0	0	0	0	0	0	14	4	
GRADE 7	2	29	4	2	8	7	0	0	14	4	0	0	0	0	0	0	0	0	14	4	
GRADE 8	2	29	20	11	6	5	4	17	32	10	0	0	0	0	0	0	0	0	32	10	
GRADE 9	1	14	28	16	13	11	3	13	45	14	0	0	0	0	0	0	0	0	45	14	
GRADE 10	1	14	40	22	26	22	1	4	68	21	0	0	0	0	0	0	0	0	68	21	
GRADE 11	0	0	31	17	10	9	4	17	45	14	0	0	2	100	0	0	0	2	100	47	14
GRADE 12	1	14	32	18	16	14	3	13	52	16	0	0	0	0	0	0	0	0	52	16	
MORE THAN GRADE 12	0	0	17	10	32	28	6	25	55	17	0	0	0	0	0	0	0	0	55	17	
Total reported	7	100	178	100	116	100	24	100	325	100	0	0	2	100	0	0	0	2	100	327	100
Percent reported	100.0		99.4		98.3		100.0		99.1		.0		100.0		.0		.0	100.0		99.1	
NOT REPORTED	0		1		2		0		3		0		0		0		0		3		
Total	7		179		118		24		328		0		2		0		0		2		330
AVG EDUCATION LEVEL	8.71		11.14		12.03		11.46		11.43		.00		11.00		.00		.00		11.00		11.43

\* NOTE: THE FIELD LABELED "LESS THAN GRADE 7" WAS CORRECTED IN MARCH 1989: MISSING DATA FOR INMATES STILL IN DIAGNOSTICS NOW HAS BEEN REMOVED FROM THIS FIELD AND IDENTIFIED AS "NOT REPORTED" INFORMATION.

Inmate statistical profile

Sample: ACTIVE PRISONERS EXCLUDING JAIL  
Active inmates 07/22/2003

Requestor: Statistics

Functional Reading Level (WRAT Scores) by current age & sex

WRAT Reading Score	M E N					W O M E N					Grand Total	%										
	Age 00-21	Age 22-39	Age 40-54	Age 55-99	Men Total	Age 00-21	Age 22-39	Age 40-54	Age 55-99	Women Total												
LESS THAN GRADE 6	2	33	52	32	38	36	8	38	100	34	0	0	1	50	0	0	0	0	1	50	101	34
6TH THRU 8TH GRADE	4	67	35	21	20	19	4	19	63	21	0	0	0	0	0	0	0	0	0	0	63	21
GRADE 9	0	0	15	9	15	14	2	10	32	11	0	0	0	0	0	0	0	0	0	0	32	11
GRADE 10	0	0	5	3	4	4	1	5	10	3	0	0	0	0	0	0	0	0	0	0	10	3
GRADE 11	0	0	7	4	6	6	1	5	14	5	0	0	0	0	0	0	0	0	0	0	14	5
GRADE 12	0	0	31	19	12	11	4	19	47	16	0	0	0	0	0	0	0	0	0	0	47	16
MORE THAN GRADE 12	0	0	19	12	10	10	1	5	30	10	0	0	1	50	0	0	0	0	1	50	31	10
Total reported	6	100	164	100	105	100	21	100	296	100	0	0	2	100	0	0	0	0	2	100	298	100
Percent reported		85.7		91.6		89.0		87.5		90.2		.0	100.0		.0		.0		.0	100.0		90.3
NOT REPORTED	1		15		13		3		32		0		0		0		0		0		32	
Total	7		179		118		24		328		0		2		0		0		2		330	
AVG READING SCORE		6.67		8.44		7.58		7.73		8.05		.00	9.10		.00		.00		9.10		8.06	

Inmate statistical profile

Sample: ACTIVE PRISONERS EXCLUDING JAIL  
Active inmates 07/22/2003

Requestor: Statistics

Functional Math Level (WRAT Scores) by current age & sex

WRAT Math Score	M E N						W O M E N						Grand Total	%							
	Age 00-21		Age 22-39		Age 40-54		Age 55-99		Age 00-21		Age 22-39				Age 40-54		Age 55-99				
LESS THAN GRADE 6	2	33	49	30	44	42	11	52	106	36	0	0	0	0	0	0	0	0	106	36	
6TH THRU 8TH GRADE	3	50	76	46	40	38	5	24	124	42	0	0	0	0	0	0	0	0	124	42	
GRADE 9	1	17	19	12	11	10	0	0	31	10	0	0	1	50	0	0	0	0	32	11	
GRADE 10	0	0	12	7	4	4	2	10	18	6	0	0	0	0	0	0	0	0	18	6	
GRADE 11	0	0	5	3	0	0	1	5	6	2	0	0	0	0	0	0	0	0	6	2	
GRADE 12	0	0	2	1	4	4	1	5	7	2	0	0	0	0	0	0	0	0	7	2	
MORE THAN GRADE 12	0	0	1	1	2	2	1	5	4	1	0	0	1	50	0	0	0	0	5	2	
Total reported	6	100	164	100	105	100	21	100	296	100	0	0	2	100	0	0	0	0	298	100	
Percent reported		85.7		91.6		89.0		87.5		90.2		.0	100.0		.0		.0	100.0		90.3	
NOT REPORTED	1		15		13		3		32		0		0		0		0		32		
Total	7		179		118		24		328		0		2		0		0		330		
AVG MATH SCORE		6.57		7.15		6.56		6.55		6.89		.00	11.40		.00		.00		11.40		6.92

Inmate statistical profile

Sample: ACTIVE PRISONERS EXCLUDING JAIL  
Active inmates 07/22/2003

Requestor: Statistics

Functional Spelling Level (WRAT Scores) by current age & sex

WRAT Spelling Score	M E N					W O M E N					Grand Total %
	Age 00-21	Age %22-39	Age %40-54	Age %55-99	Men %Total	Age 00-21	Age %22-39	Age %40-54	Age %55-99	Women %Total	
LESS THAN GRADE 6	1 17	54 33	48 46	11 52	114 39	0 0	0 0	0 0	0 0	0 0	114 38
6TH THRU 8TH GRADE	4 67	49 30	28 27	6 29	87 29	0 0	1 50	0 0	0 0	1 50	88 30
GRADE 9	1 17	18 11	5 5	1 5	25 8	0 0	0 0	0 0	0 0	0 0	25 8
GRADE 10	0 0	12 7	5 5	0 0	17 6	0 0	0 0	0 0	0 0	0 0	17 6
GRADE 11	0 0	7 4	5 5	1 5	13 4	0 0	0 0	0 0	0 0	0 0	13 4
GRADE 12	0 0	14 9	7 7	1 5	22 7	0 0	0 0	0 0	0 0	0 0	22 7
MORE THAN GRADE 12	0 0	10 6	7 7	1 5	18 6	0 0	1 50	0 0	0 0	1 50	19 6
Total reported	6 100	164 100	105 100	21 100	296 100	0 0	2 100	0 0	0 0	2 100	298 100
Percent reported	85.7	91.6	89.0	87.5	90.2	.0	100.0	.0	.0	100.0	90.3
NOT REPORTED	1	15	13	3	32	0	0	0	0	0	32
Total	7	179	118	24	328	0	2	0	0	2	330
AVG SPELLING SCORE	7.13	7.69	6.59	6.47	7.20	.00	9.70	.00	.00	9.70	7.22

Inmate statistical profile

Sample: ACTIVE PRISONERS EXCLUDING JAIL  
Active inmates 07/22/2003

Requestor: Statistics

Self-Rpt Guardian Status To Age 16 by current age & sex

Guardian Status	M E N					W O M E N					Grand Total	%
	Age 00-21	Age %22-39	Age %40-54	Age %55-99	Men %Total	Age 00-21	Age %22-39	Age %40-54	Age %55-99	Women %Total		
ORPHANAGE	0	0	0	0	0	0	0	0	0	0	0	0
FATHER ONLY	0	0	6	3	2	2	0	0	0	0	8	2
FTR MTR HD	0	0	15	8	6	5	2	8	23	7	23	7
MOTHER ONLY	2	29	68	38	44	38	5	21	119	37	119	36
MTR FTR HD	3	43	50	28	49	42	10	42	112	34	114	35
OTH FEMALE	0	0	6	3	4	3	2	8	12	4	12	4
OTH MALE	0	0	2	1	0	0	2	1	2	1	2	1
STEP-PARNTS	1	14	5	3	1	1	2	8	9	3	9	3
FOSTER HOME	0	0	6	3	0	0	1	4	7	2	7	2
GRAND PRNTS	1	14	11	6	7	6	1	4	20	6	20	6
OTHER	0	0	8	5	4	3	1	4	13	4	13	4
Total reported	7	100	177	100	117	100	24	100	325	100	327	100
Percent reported	100.0		98.9		99.2		100.0		99.1		100.0	99.1
NOT RPTD	0		2		1		0		3		0	3
Total	7		179		118		24		328		2	330

Inmate statistical profile

Sample: ACTIVE PRISONERS EXCLUDING JAIL  
Active inmates 07/22/2003

Requestor: Statistics

Self-Rpt Employment Status Before Prison by current age & sex

Employment	M E N						W O M E N						Grand Total %									
	Age 00-21	Age % 22-39	Age % 40-54	Age % 55-99	Men % Total	%	Age 00-21	Age % 22-39	Age % 40-54	Age % 55-99	Women % Total	%										
FULL TIME	1	17	82	49	69	66	15	65	167	55	0	0	2	100	0	0	0	0	2	100	169	56
PART TIME	0	0	12	7	3	3	0	0	15	5	0	0	0	0	0	0	0	0	0	0	15	5
UNEMPL < 6M	1	17	20	12	10	10	1	4	32	11	0	0	0	0	0	0	0	0	0	0	32	11
UNEMPL > 6M	0	0	32	19	16	15	1	4	49	16	0	0	0	0	0	0	0	0	0	0	49	16
NEVER WORKD	4	67	18	11	1	1	1	4	24	8	0	0	0	0	0	0	0	0	0	0	24	8
STUDENT	0	0	1	1	0	0	0	0	1	0	0	0	0	0	0	0	0	0	0	0	1	0
INCAPABLE	0	0	3	2	5	5	22	13	4	0	0	0	0	0	0	0	0	0	0	0	13	4
OTHER	0	0	0	0	0	0	0	0	0	0	0	0	0	0	0	0	0	0	0	0	0	0
Total reported	6	100	168	100	104	100	23	100	301	100	0	0	2	100	0	0	0	0	2	100	303	100
Percent reported		85.7		93.9		88.1		95.8		91.8		.0		100.0		.0		.0		100.0		91.8
NOT RPTD	1		11		14		1		27		0		0		0		0		0		27	
Total	7		179		118		24		328		0		2		0		0		2		330	

\* NOTE: THE FIELD LABELD "OTHER" WAS CORRECTED IN APRIL 1989; INMATES CODED "PRE-OTIS NOT REPORTED" NOW HAVE BEEN REMOVED FROM THIS FIELD AND IDENTIFIED AS "NOT REPORTED".

Inmate statistical profile

Sample: ACTIVE PRISONERS EXCLUDING JAIL  
Active inmates 07/22/2003

Requestor: Statistics

Self-Rpt Marital Status At Admission by current age & sex

Marital Status	M E N						W O M E N						Grand Total %									
	Age 00-21	Age %22-39	Age %40-54	Age %55-99	Men %Total	%	Age 00-21	Age %22-39	Age %40-54	Age %55-99	Women %Total	%										
SINGLE	6	86	128	72	48	41	3	13	185	57	0	0	1	50	0	0	0	0	1	50	186	57
MARRIED	1	14	17	10	15	13	12	50	45	14	0	0	0	0	0	0	0	0	0	0	45	14
SEPARATED	0	0	3	2	8	7	0	0	11	3	0	0	0	0	0	0	0	0	0	0	11	3
DIVORCED	0	0	7	4	27	23	4	17	38	12	0	0	0	0	0	0	0	0	0	0	38	12
WIDOWED	0	0	2	1	7	6	1	4	10	3	0	0	1	50	0	0	0	0	1	50	11	3
COMMON LAW	0	0	21	12	12	10	4	17	37	11	0	0	0	0	0	0	0	0	0	0	37	11
OTHER	0	0	0	0	0	0	0	0	0	0	0	0	0	0	0	0	0	0	0	0	0	0
Total reported	7	100	178	100	117	100	24	100	326	100	0	0	2	100	0	0	0	0	2	100	328	100
Percent reported	100.0		99.4		99.2		100.0		99.4		.0		100.0		.0		.0		100.0		99.4	
NOT RPTD	0		1		1		0		2		0		0		0		0		0		2	
Total	7		179		118		24		328		0		2		0		0		2		330	

Inmate statistical profile

Sample: ACTIVE PRISONERS EXCLUDING JAIL  
Active inmates 07/22/2003

Requestor: Statistics

Self-Rpt Number Of Children At Admission by current age & sex

Number Of Children	M E N					W O M E N					Grand Total	%										
	Age 00-21	Age 22-39	Age 40-54	Age 55-99	Men Total	Age 00-21	Age 22-39	Age 40-54	Age 55-99	Women Total												
NO CHILDREN	0	0	1	1	0	0	0	1	0	0	0	0	0	0	0	0	0	1	0			
ONE CHILD	2	40	48	46	27	33	7	32	84	39	0	0	0	0	0	0	0	84	39			
TWO CHILDREN	3	60	28	27	25	30	5	23	61	29	0	0	1	100	0	0	0	62	29			
THREE CHILDREN	0	0	15	14	19	23	4	18	38	18	0	0	0	0	0	0	0	38	18			
FOUR CHILDREN	0	0	8	8	4	5	2	9	14	7	0	0	0	0	0	0	0	14	7			
FIVE CHILDREN	0	0	3	3	4	5	2	9	9	4	0	0	0	0	0	0	0	9	4			
MORE THAN 5 CHILDREN	0	0	1	1	4	5	2	9	7	3	0	0	0	0	0	0	0	7	3			
Total reported	5	100	104	100	83	100	22	100	214	100	0	0	1	100	0	0	0	1	100	215	100	
Percent reported		71.4		58.1		70.3		91.7		65.2		.0		50.0		.0		.0		50.0		65.2
NOT REPORTED	2		75		35		2		114		0		1		0		0		1		115	
Total	7		179		118		24		328		0		2		0		0		2		330	
AVG NUM CHILDREN	1.60		1.94		2.48		3.05		2.26		.00		2.00		.00		.00		2.00		2.26	

\* NOTE: THE FIELD LABELED "NO CHILDREN" WAS CORRECTED IN MARCH 1989: MISSING DATA FOR INMATES STILL IN DIAGNOSTICS NOW HAS BEEN REMOVED FROM THIS FIELD AND IDENTIFIED AS "NOT REPORTED" INFORMATION.



Inmate statistical profile

Sample: ACTIVE PRISONERS EXCLUDING JAIL  
Active inmates 07/22/2003

Requestor: Statistics

Self-Rpt Religious Affiliation by current age & sex

Religion	M E N					W O M E N					Grand Total	%								
	Age 00-21	Age %22-39	Age %40-54	Age %55-99	Men %Total	Age 00-21	Age %22-39	Age %40-54	Age %55-99	Women %Total										
ISLAM	0	0	16	9	7	6	2	8	25	8	0	0	0	0	0	0	0	0	25	8
CATHOLIC	1	14	3	2	1	1	0	0	5	2	0	0	0	0	0	0	0	0	5	2
BAPTIST	1	14	59	34	66	56	10	42	136	42	0	0	1	50	0	0	0	0	137	42
METHODIST	0	0	3	2	0	0	0	0	5	2	0	0	0	0	0	0	0	0	5	2
EPISCOPLN	0	0	0	0	0	0	0	0	0	0	0	0	0	0	0	0	0	0	0	0
PRESBYTRN	0	0	0	0	0	0	0	0	0	0	0	0	0	0	0	0	0	0	0	0
CHC OF GOD	0	0	1	1	1	1	0	0	2	1	0	0	0	0	0	0	0	0	2	1
HOLINESS	0	0	3	2	3	3	2	8	8	2	0	0	1	50	0	0	0	0	9	3
JEWISH	0	0	1	1	0	0	0	0	1	0	0	0	0	0	0	0	0	0	1	0
ANGLICAN	0	0	0	0	0	0	0	0	0	0	0	0	0	0	0	0	0	0	0	0
GRK ORTHDX	0	0	0	0	0	0	0	0	0	0	0	0	0	0	0	0	0	0	0	0
HINDU	0	0	0	0	0	0	0	0	0	0	0	0	0	0	0	0	0	0	0	0
BUDDHIST	0	0	0	0	0	0	0	0	0	0	0	0	0	0	0	0	0	0	0	0
TAOIST	0	0	0	0	0	0	0	0	0	0	0	0	0	0	0	0	0	0	0	0
SHINTOIST	0	0	0	0	0	0	0	0	0	0	0	0	0	0	0	0	0	0	0	0
SEVEN D AD	0	0	1	1	2	2	0	0	3	1	0	0	0	0	0	0	0	0	3	1
JEHOVAH WT	0	0	2	1	1	1	1	4	4	1	0	0	0	0	0	0	0	0	4	1
LATR DAY S	0	0	0	0	0	0	0	0	0	0	0	0	0	0	0	0	0	0	0	0
QUAKER	0	0	0	0	0	0	0	0	0	0	0	0	0	0	0	0	0	0	0	0
OTHER PROD	1	14	27	16	9	8	1	4	38	12	0	0	0	0	0	0	0	0	38	12
NONE	3	43	38	22	19	16	6	25	66	21	0	0	0	0	0	0	0	0	66	20
OTHER	1	14	19	11	8	7	0	0	28	9	0	0	0	0	0	0	0	0	28	9
Total reported	7	100	173	100	117	100	24	100	321	100	0	0	2	100	0	0	0	0	2	100
Percent reported	100.0		96.6		99.2		100.0		97.9		.0		100.0		.0		.0		100.0	97.9
NOT RPTD	0		6		1		0		7		0		0		0		0		7	
Total	7		179		118		24		328		0		2		0		0		2	330

Inmate statistical profile

Sample: ACTIVE PRISONERS EXCLUDING JAIL  
Active inmates 07/22/2003

Requestor: Statistics

Self-Rpt Family Behavior Patterns \* by current age & sex

Family Behavior	M E N						W O M E N						Grand Total	%								
	Age 00-21	Age %22-39	Age %40-54	Age %55-99	Men %Total	Men %	Age 00-21	Age %22-39	Age %40-54	Age %55-99	Women %Total	Women %										
CRIMINLTY	4	22	53	19	42	26	5	20	104	22	0	0	1	17	0	0	0	0	1	17	105	22
ALCOHOLISM	4	22	39	14	26	16	3	12	72	15	0	0	1	17	0	0	0	0	1	17	73	15
DRUG ABUSE	2	11	26	9	13	8	1	4	42	9	0	0	1	17	0	0	0	0	1	17	43	9
DOMINERING	0	0	1	0	0	0	0	0	1	0	0	0	1	17	0	0	0	0	1	17	2	0
MIGRANT	0	0	3	1	3	2	0	0	6	1	0	0	0	0	0	0	0	0	0	0	6	1
INFL BTGS	1	6	12	4	6	4	2	8	21	4	0	0	0	0	0	0	0	0	0	0	21	4
PERMISSIVE	0	0	1	0	0	0	0	0	1	0	0	0	1	17	0	0	0	0	1	17	2	0
FATH ABSNT	5	28	102	37	53	33	11	44	171	36	0	0	0	0	0	0	0	0	0	0	171	35
MOTH ABSNT	2	11	33	12	14	9	3	12	52	11	0	0	0	0	0	0	0	0	0	0	52	11
NONE	0	0	4	1	3	2	0	0	7	1	0	0	1	17	0	0	0	0	1	17	8	2
Total reported	18	100	274	100	160	100	25	100	477	100	0	0	6	100	0	0	0	0	6	100	483	100
Percent reported	100.0		77.7		75.4		66.7		76.5		.0		100.0		.0		.0		100.0		76.7	
OTHER	0		40		29		8		77		0		0		0		0		0		77	
Total	7		179		118		24		328		0		2		0		0		2		330	

\* NOTE: SINCE THERE CAN BE UP TO FIVE BEHAVIOR CODES PER INMATE, THE NUMBER OF CASES REPORTED IN THE DETAIL LINES AND THE TOTAL REPORTED LINE MAY EXCEED THE TOTAL NUMBER OF CASES. IN SHORT, THIS TABLE COUNTS THE NUMBER OF BEHAVIOR PROBLEMS, NOT INMATES.

Inmate statistical profile

Sample: ACTIVE PRISONERS EXCLUDING JAIL  
Active inmates 07/22/2003

Requestor: Statistics

Inmate Diagnostic Behavior Problem \* by current age & sex

Diagnostic Problem	M E N						W O M E N						Grand Total %									
	Age 00-21	Age % 22-39	Age % 40-54	Age % 55-99	Men % Total	Men %	Age 00-21	Age % 22-39	Age % 40-54	Age % 55-99	Women % Total	Women %										
ALCOHOLIC	1	6	11	3	8	3	3	7	23	3	0	0	1	25	0	0	0	0	1	25	24	3
ALCOH ABSE	1	6	41	9	28	10	3	7	73	10	0	0	0	0	0	0	0	0	0	0	73	9
DRUG EXP	3	18	56	13	36	13	6	13	101	13	0	0	0	0	0	0	0	0	0	0	101	13
DRUG ABSE	2	12	73	17	42	15	3	7	120	16	0	0	1	25	3	0	0	0	1	25	121	16
NARC ADDCT	0	0	6	1	3	1	0	0	9	1	0	0	0	0	0	0	0	0	0	0	9	1
EPILEPTIC	0	0	3	1	3	1	0	0	6	1	0	0	0	0	0	0	0	0	0	0	6	1
MANIPULTVE	3	18	43	10	20	7	3	7	69	9	0	0	0	0	0	0	0	0	0	0	69	9
ASSAULTIVE	6	35	144	33	93	34	18	40	261	34	0	0	2	50	0	0	0	0	2	50	263	34
ESCFE TEND	0	0	17	4	17	6	4	9	38	5	0	0	0	0	0	0	0	0	0	0	38	5
SUICIDAL	0	0	16	4	5	2	2	4	23	3	0	0	0	0	0	0	0	0	0	0	23	3
WITHDRAWN	0	0	2	0	0	0	0	0	2	0	0	0	0	0	0	0	0	0	0	0	2	0
PR RLTY CT	0	0	4	1	2	1	0	0	6	1	0	0	0	0	0	0	0	0	0	0	6	1
HOMOSEXUAL	1	6	0	0	1	0	0	0	2	0	0	0	0	0	0	0	0	0	0	0	2	0
NONE	0	0	3	1	1	0	1	2	5	1	0	0	0	0	0	0	0	0	0	0	5	1
OTHER	0	0	7	2	9	3	0	0	16	2	0	0	0	0	0	0	0	0	0	0	16	2
NOT RPTD	0	0	5	1	3	1	2	4	10	1	0	0	0	0	0	0	0	0	0	0	10	1
Total reported	17	100	432	100	271	100	45	100	765	100	0	0	4	100	0	0	0	0	4	100	769	100
Percent reported		100.0		99.4		100.0		100.0		99.7		.0	100.0		.0		.0		.0	100.0		99.7
UNKNOWN	0		1		0		0		1		0		0		0		0		0		1	
Total	7		179		118		24		328		0		2		0		0		2		330	

\* NOTE: SINCE THERE CAN BE UP TO FIVE BEHAVIOR CODES PER INMATE, THE NUMBER OF CASES REPORTED IN THE DETAIL LINES AND THE TOTAL REPORTED LINE MAY EXCEED THE TOTAL NUMBER OF CASES. IN SHORT, THIS TABLE COUNTS THE NUMBER OF BEHAVIOR PROBLEMS, NOT INMATES.

Inmate statistical profile

Sample: ACTIVE PRISONERS EXCLUDING JAIL  
Active inmates 07/22/2003

Requestor: Statistics

Physical Profile (General Condition) by current age & sex

Physical Profile	M E N						W O M E N						Grand Total %									
	Age 00-21	Age % 22-39	Age % 40-54	Age % 55-99	Men % Total	%	Age 00-21	Age % 22-39	Age % 40-54	Age % 55-99	Women % Total	%										
NO LIMITATION	6	86	135	76	54	46	9	38	204	62	0	0	2	100	0	0	0	0	2	100	206	63
DEFECT NO MAJOR LIMIT	1	14	22	12	38	32	10	42	71	22	0	0	0	0	0	0	0	0	0	0	71	22
DEFECT MAJOR LIMIT	0	0	21	12	25	21	4	17	50	15	0	0	0	0	0	0	0	0	0	0	50	15
VERY MAJOR DEFECT	0	0	0	0	1	1	1	4	2	1	0	0	0	0	0	0	0	0	0	0	2	1
Total reported	7	100	178	100	118	100	24	100	327	100	0	0	2	100	0	0	0	0	2	100	329	100
Percent reported	100.0		99.4		100.0		100.0		99.7		.0		100.0		.0		.0		100.0		99.7	
NOT REPORTED	0		1		0		0		1		0		0		0		0		0		1	
Total	7		179		118		24		328		0		2		0		0		2		330	

Inmate statistical profile

Sample: ACTIVE PRISONERS EXCLUDING JAIL  
Active inmates 07/22/2003

Requestor: Statistics

Security Status by current age & sex

Security	M E N						W O M E N						Grand Total	%
	Age 00-21	Age %22-39	Age %40-54	Age %55-99	Men %Total	%	Age 00-21	Age %22-39	Age %40-54	Age %55-99	Women %Total	%		
DIAG INCOM	0	0	0	0	0	0	0	0	0	0	0	0	0	0
WRK RELEAS	0	0	0	0	0	0	0	0	0	0	0	0	0	0
TRUSTY	0	0	0	0	0	0	0	0	0	0	0	0	0	0
MINIMUM	0	0	0	2	2	0	2	1	0	0	0	0	1	50
MEDIUM	0	0	58	32	49	42	15	63	122	37	0	0	0	0
CLOSE	7	100	106	59	65	55	7	29	185	56	0	0	0	0
MAXIMUM	0	0	12	7	2	2	2	8	16	5	0	0	1	50
DIAGNOSTIC	0	0	3	2	0	0	0	0	3	1	0	0	0	0
Total reported	7	100	179	100	118	100	24	100	328	100	0	0	2	100
Percent reported	100.0		100.0		100.0		100.0		100.0		.0		100.0	
NOT RPTD	0		0		0		0		0		0		0	
Total	7		179		118		24		328		0		2	

\* NOTE: BEGINNING IN JULY 1987, THE FACILITIES DIVISION NO LONGER CODED INMATES AS BEING WORK RELEASE

Inmate statistical profile

Sample: ACTIVE PRISONERS EXCLUDING JAIL  
Active inmates 07/22/2003

Requestor: Statistics

Number Of Sentences by current age & sex

Number Of Sentences	M E N					W O M E N					Grand Total %
	Age 00-21	Age %22-39	Age %40-54	Age %55-99	Men %Total	Age 00-21	Age %22-39	Age %40-54	Age %55-99	Women %Total	
ONE	1 14	19 11	22 19	4 17	46 14	0 0	0 0	0 0	0 0	0 0	46 14
TWO	1 14	33 18	23 19	6 25	63 19	0 0	1 50	0 0	0 0	1 50	64 19
THREE	2 29	33 18	22 19	4 17	61 19	0 0	0 0	0 0	0 0	0 0	61 18
FOUR	0 0	21 12	18 15	1 4	40 12	0 0	0 0	0 0	0 0	0 0	40 12
FIVE	0 0	17 9	7 6	3 13	27 8	0 0	1 50	0 0	0 0	1 50	28 8
MORE THAN FIVE	3 43	56 31	26 22	6 25	91 28	0 0	0 0	0 0	0 0	0 0	91 28
Total reported	7 100	179 100	118 100	24 100	328 100	0 0	2 100	0 0	0 0	2 100	330 100
Percent reported	100.0	100.0	100.0	100.0	100.0	.0	100.0	.0	.0	100.0	100.0
NOT REPORTED	0	0	0	0	0	0	0	0	0	0	0
Total	7	179	118	24	328	0	2	0	0	2	330
AVG NUM SENTENCES	4.86	4.83	4.14	4.54	4.56	.00	3.50	.00	.00	3.50	4.55

Inmate statistical profile

Sample: ACTIVE PRISONERS EXCLUDING JAIL  
Active inmates 07/22/2003

Requestor: Statistics

Number Of Disciplinarys by current age & sex

Disciplinarys	M E N					W O M E N					Grand Total %
	Age 00-21	Age 22-39	Age 40-54	Age 55-99	Men Total %	Age 00-21	Age 22-39	Age 40-54	Age 55-99	Women Total %	
ZERO	1 14	33 18	38 32	8 33	80 24	0 0	0 0	0 0	0 0	0 0	80 24
ONE	2 29	22 12	15 13	5 21	44 13	0 0	0 0	0 0	0 0	0 0	44 13
TWO	1 14	11 6	9 8	4 17	25 8	0 0	0 0	0 0	0 0	0 0	25 8
THREE	0 0	14 8	11 9	3 13	28 9	0 0	0 0	0 0	0 0	0 0	28 8
FOUR	0 0	14 8	14 12	1 4	29 9	0 0	1 50	0 0	0 0	1 50	30 9
FIVE	1 14	12 7	7 6	0 0	20 6	0 0	0 0	0 0	0 0	0 0	20 6
MORE THAN FIVE	2 29	73 41	24 20	3 13	102 31	0 0	1 50	0 0	0 0	1 50	103 31
Total reported	7 100	179 100	118 100	24 100	328 100	0 0	2 100	0 0	0 0	2 100	330 100
Percent reported	100.0	100.0	100.0	100.0	100.0	.0	100.0	.0	.0	100.0	100.0
NOT REPORTED	0	0	0	0	0	0	0	0	0	0	0
Total	7	179	118	24	328	0	2	0	0	2	330
AVG NUM DISCIP	3.86	8.15	3.71	2.21	6.03	.00	15.50	.00	.00	15.50	6.08





Inmate statistical profile

Sample: ACTIVE PRISONERS EXCLUDING JAIL  
Active inmates 07/22/2003

Requestor: Statistics

Number Of Prior Georgia Incarcerations \* by current age & sex

Prior Incarcerations	M E N					W O M E N					Grand Total %
	Age 00-21	Age 22-39	Age 40-54	Age 55-99	Men Total %	Age 00-21	Age 22-39	Age 40-54	Age 55-99	Women Total %	
ZERO	5 71	101 56	42 36	12 50	160 49	0 0	2 100	0 0	0 0	2 100	162 49
ONE	1 14	37 21	24 20	5 21	67 20	0 0	0 0	0 0	0 0	0 0	67 20
TWO	1 14	16 9	16 14	2 8	35 11	0 0	0 0	0 0	0 0	0 0	35 11
THREE	0 0	16 9	13 11	3 13	32 10	0 0	0 0	0 0	0 0	0 0	32 10
FOUR	0 0	7 4	13 11	1 4	21 6	0 0	0 0	0 0	0 0	0 0	21 6
FIVE	0 0	1 1	7 6	0 0	8 2	0 0	0 0	0 0	0 0	0 0	8 2
MORE THAN FIVE	0 0	1 1	3 3	1 4	5 2	0 0	0 0	0 0	0 0	0 0	5 2
Total reported	7 100	179 100	118 100	24 100	328 100	0 0	2 100	0 0	0 0	2 100	330 100
Percent reported	100.0	100.0	100.0	100.0	100.0	.0	100.0	.0	.0	100.0	100.0
NOT REPORTED	0	0	0	0	0	0	0	0	0	0	0
Total	7	179	118	24	328	0	2	0	0	2	330
AVG # INCARCERATIONS	.43	.88	1.73	1.17	1.20	.00	.00	.00	.00	.00	1.19

\* This data counts a parole revocation on an existing sentence AS A prior incarceration. Also, this data counts, for any cohort of inmates, the total number of Georgia incarcerations the inmate has had during his entire criminal career. For example, if an inmate was admitted to prison first in FY72, and then re-admitted in FY79 and FY85, he had two prior incarcerations before the FY85 admission. This inmate's records show two prior incarcerations in all three of his records since he has had two prior incarcerations in his criminal career. If the cohort of FY72 admissions is selected for analysis, two prior incarcerations will be listed for this inmate even though in FY72, he had no prior incarcerations.

Inmate statistical profile

Sample: ACTIVE PRISONERS EXCLUDING JAIL  
Active inmates 07/22/2003

Requestor: Statistics

Number Of Transfers by current age & sex

Transfers	M E N						W O M E N						Grand Total %									
	Age 00-21	Age 22-39	Age 40-54	Age 55-99	Men Total	%	Age 00-21	Age 22-39	Age 40-54	Age 55-99	Women Total	%										
ZERO	0	0	5	3	2	2	0	0	7	2	0	0	1	50	0	0	0	0	1	50	8	2
ONE	5	71	76	42	49	42	11	46	141	43	0	0	1	50	0	0	0	0	1	50	142	43
TWO	0	0	42	23	30	25	6	25	78	24	0	0	0	0	0	0	0	0	0	0	78	24
THREE	1	14	26	15	23	19	3	13	53	16	0	0	0	0	0	0	0	0	0	0	53	16
FOUR	1	14	10	6	5	4	4	17	20	6	0	0	0	0	0	0	0	0	0	0	20	6
FIVE	0	0	8	4	3	3	0	0	11	3	0	0	0	0	0	0	0	0	0	0	11	3
MORE THAN FIVE	0	0	12	7	6	5	0	0	18	5	0	0	0	0	0	0	0	0	0	0	18	5
Total reported	7	100	179	100	118	100	24	100	328	100	0	0	2	100	0	0	0	0	2	100	330	100
Percent reported	100.0		100.0		100.0		100.0		100.0		.0		100.0		.0		.0		100.0		100.0	
NOT REPORTED	0		0		0		0		0		0		0		0		0		0		0	
Total	7		179		118		24		328		0		2		0		0		2		330	
AVG NUM TRANSFERS	1.71		2.25		2.14		2.00		2.18		.00		.50		.00		.00		.50		2.17	

Inmate statistical profile

Sample: ACTIVE PRISONERS EXCLUDING JAIL  
Active inmates 07/22/2003

Requestor: Statistics

County Of Conviction by current age & sex

County Of Conviction	M E N					W O M E N					Grand Total	%
	Age 00-21	Age % 22-39	Age % 40-54	Age % 55-99	Men % Total	Age 00-21	Age % 22-39	Age % 40-54	Age % 55-99	Women % Total		
Appling	0	0	1	1	0	2	0	0	0	0	2	1
Atkinson	0	0	0	0	1	1	0	0	0	0	1	0
Bacon	0	0	0	1	0	1	0	0	0	0	1	0
Baldwin	0	0	1	3	0	4	0	0	0	0	4	1
Banks	0	0	0	0	1	1	0	0	0	0	1	0
Barrow	0	0	2	0	1	3	0	0	0	0	3	1
Bartow	0	0	0	2	0	2	0	0	0	0	2	1
Ben Hill	0	0	1	0	0	1	0	0	0	0	1	0
Berrien	0	0	1	0	0	1	0	0	0	0	1	0
Bibb	0	0	7	3	2	12	0	0	0	0	12	4
Bleckley	0	0	1	0	0	1	0	0	0	0	1	0
Brantley	0	0	0	1	0	1	0	0	0	0	1	0
Brooks	0	0	0	1	0	1	0	0	0	0	1	0
Burke	0	0	3	2	0	5	0	0	0	0	5	2
Butts	0	0	1	1	1	3	0	0	0	0	3	1
Camden	0	0	0	1	0	1	0	0	0	0	1	0
Carroll	0	0	2	0	0	2	0	0	0	0	2	1
Catoosa	0	0	0	1	1	2	0	0	0	0	2	1
Chatham	0	0	7	3	1	11	0	0	0	0	11	3
Chattooga	0	0	1	0	0	1	0	0	0	0	1	0
Cherokee	0	0	1	1	0	2	0	0	0	0	2	1
Clarke	0	0	5	6	0	11	0	0	0	0	11	3
Clayton	0	0	8	2	1	11	0	0	0	0	11	3
Cobb	1	14	5	3	1	10	0	0	0	0	10	3
Coffee	0	0	1	1	0	2	0	0	0	0	2	1
Colquit	0	0	1	2	0	3	0	0	0	0	3	1
Columbia	0	0	1	2	0	3	0	0	0	0	3	1
Cook	0	0	2	0	0	2	0	0	0	0	2	1
Coweta	0	0	2	0	0	2	0	0	0	0	2	1
Crisp	0	0	0	1	0	1	0	0	0	0	1	0
Dade	0	0	1	0	0	1	0	0	0	0	1	0
Decatur	0	0	0	1	0	1	0	0	0	0	1	0
DeKalb	0	0	16	6	2	24	0	0	0	0	24	7
Dodge	0	0	1	0	0	1	0	0	0	0	1	0
Dougherty	1	14	5	2	1	9	0	0	0	0	9	3
Douglas	1	14	6	3	0	10	0	0	0	0	10	3

(continued)

Inmate statistical profile

Sample: ACTIVE PRISONERS EXCLUDING JAIL  
Active inmates 07/22/2003

Requestor: Statistics

County Of Conviction by current age & sex (continued)

County Of Conviction	M E N					W O M E N					Grand Total	%			
	Age 00-21	Age % 22-39	Age % 40-54	Age % 55-99	Men % Total	Age 00-21	Age % 22-39	Age % 40-54	Age % 55-99	Women % Total					
Elbert	0	0	0	0	1	4	1	0	0	0	0	0	0	1	0
Emanuel	0	0	1	1	0	0	1	0	0	0	0	0	0	1	0
Fayette	0	0	0	0	1	1	1	4	2	1	0	0	0	2	1
Floyd	0	0	3	2	1	1	0	0	4	1	0	0	0	4	1
Forsyth	0	0	0	0	1	1	0	0	1	0	0	0	0	1	0
Franklin	0	0	1	1	0	0	1	0	0	0	0	0	0	1	0
Fulton	1	14	17	9	13	11	2	8	33	10	0	0	0	33	10
Gilmer	0	0	1	1	0	0	0	0	1	0	0	0	0	1	0
Glynn	1	14	5	3	3	3	1	4	10	3	0	0	0	10	3
Gordon	0	0	0	0	0	0	1	4	1	0	0	0	0	1	0
Greene	0	0	1	1	0	0	0	0	1	0	0	0	0	1	0
Gwinnett	0	0	2	1	1	1	0	0	3	1	0	0	0	3	1
Habersham	0	0	0	0	1	1	0	0	1	0	0	0	0	1	0
Hall	0	0	3	2	1	1	0	0	4	1	0	0	0	4	1
Harris	0	0	1	1	0	0	0	0	1	0	0	0	0	1	0
Hart	0	0	2	1	2	2	0	0	4	1	0	0	0	4	1
Henry	0	0	4	2	0	0	0	0	4	1	0	0	0	4	1
Houston	0	0	2	1	5	4	0	0	7	2	0	0	0	7	2
Jackson	1	14	1	1	2	2	0	0	4	1	0	0	0	4	1
Jasper	0	0	1	1	0	0	0	0	1	0	0	0	0	1	0
Jeff Davis	0	0	1	1	0	0	0	0	1	0	0	0	0	1	0
Jones	0	0	1	1	0	0	0	0	1	0	0	0	0	1	0
Laurens	0	0	1	1	0	0	0	0	1	0	0	0	0	1	0
Lee	0	0	1	1	0	0	0	0	1	0	0	0	0	1	0
Liberty	0	0	1	1	1	1	0	0	2	1	0	0	0	2	1
Long	0	0	3	2	0	0	0	0	3	1	0	0	0	3	1
Lowndes	0	0	1	1	1	1	0	0	2	1	0	0	0	2	1
Madison	0	0	1	1	0	0	0	0	1	0	0	0	0	1	0
Marion	0	0	1	1	0	0	0	0	1	0	0	0	0	1	0
McIntosh	0	0	1	1	0	0	0	0	1	0	0	0	0	1	0
Miller	0	0	1	1	0	0	0	0	1	0	0	0	0	1	0
Monroe	0	0	0	0	2	2	0	0	2	1	0	0	0	2	1
Muscogee	0	0	5	3	5	4	0	0	10	3	0	0	0	10	3
Newton	0	0	1	1	0	0	0	0	1	0	0	0	0	1	0
Oglethorpe	0	0	0	0	1	1	0	0	1	0	0	0	0	1	0

(continued)

Inmate statistical profile

Sample: ACTIVE PRISONERS EXCLUDING JAIL  
Active inmates 07/22/2003

Requestor: Statistics

County Of Conviction by current age & sex (continued)

County Of Conviction	M E N					W O M E N					Grand Total	%										
	Age 00-21	Age % 22-39	Age % 40-54	Age % 55-99	Men % Total	Age 00-21	Age % 22-39	Age % 40-54	Age % 55-99	Women % Total												
Paulding	0	0	0	1	1	0	0	1	0	0	0	0	0	0	0	0	0	0	0	1	0	
Pierce	0	0	0	1	1	0	0	1	0	0	0	0	0	0	0	0	0	0	0	0	1	0
Pike	0	0	1	1	1	1	4	3	1	0	0	0	0	0	0	0	0	0	0	0	3	1
Pulaski	0	0	1	1	0	0	0	1	0	0	0	0	0	0	0	0	0	0	0	0	1	0
Putnam	0	0	3	2	1	1	0	4	1	0	0	0	0	0	0	0	0	0	0	4	1	
Rabun	0	0	1	1	0	0	0	1	0	0	0	0	0	0	0	0	0	0	0	1	0	
Randolph	0	0	1	1	0	0	0	1	0	0	0	0	0	0	0	0	0	0	0	1	0	
Richmond	1	14	7	4	5	4	1	14	4	0	0	1	50	0	0	0	0	1	50	15	5	
Rockdale	0	0	3	2	1	1	0	4	1	0	0	0	0	0	0	0	0	0	0	4	1	
Spalding	0	0	3	2	2	2	0	5	2	0	0	0	0	0	0	0	0	0	0	5	2	
Sumter	0	0	0	0	1	1	0	1	0	0	0	0	0	0	0	0	0	0	0	1	0	
Terrell	0	0	0	0	1	1	0	1	0	0	0	0	0	0	0	0	0	0	0	1	0	
Thomas	0	0	1	1	1	1	0	2	1	0	0	0	0	0	0	0	0	0	0	2	1	
Tift	0	0	0	0	1	1	1	2	1	0	0	0	0	0	0	0	0	0	0	2	1	
Toombs	0	0	2	1	1	1	0	3	1	0	0	0	0	0	0	0	0	0	0	3	1	
Towns	0	0	1	1	0	0	0	1	0	0	0	0	0	0	0	0	0	0	0	1	0	
Troup	0	0	0	0	1	1	0	1	0	0	0	0	0	0	0	0	0	0	0	1	0	
Union	0	0	0	0	1	1	0	1	0	0	0	0	0	0	0	0	0	0	0	1	0	
Upson	0	0	0	0	1	1	0	1	0	0	0	0	0	0	0	0	0	0	0	1	0	
Walker	0	0	2	1	0	0	0	2	1	0	0	1	50	0	0	0	0	1	50	3	1	
Walton	0	0	0	0	2	2	0	2	1	0	0	0	0	0	0	0	0	0	0	2	1	
Ware	0	0	3	2	3	3	0	6	2	0	0	0	0	0	0	0	0	0	0	6	2	
Washington	0	0	1	1	0	0	0	1	0	0	0	0	0	0	0	0	0	0	0	1	0	
Wayne	0	0	1	1	0	0	0	1	0	0	0	0	0	0	0	0	0	0	0	1	0	
Whitfield	0	0	0	0	2	2	2	4	1	0	0	0	0	0	0	0	0	0	0	4	1	
Wilkes	0	0	1	1	0	0	0	1	0	0	0	0	0	0	0	0	0	0	0	1	0	
Total reported	7	100	179	100	118	100	24	100	328	100	0	0	2	100	0	0	0	0	2	100	330	100
Percent reported	100.0		100.0		100.0		100.0		100.0		.0		100.0		.0		.0		100.0		100.0	
Not reported	0		0		0		0		0		0		0		0		0		0		0	
Total	7		179		118		24		328		0		2		0		0		2		330	

Inmate statistical profile

Sample: ACTIVE PRISONERS EXCLUDING JAIL  
Active inmates 07/22/2003

Requestor: Statistics

Circ Of Conviction by current age & sex

Circ Of Conviction	M E N					W O M E N					Grand Total %											
	Age 00-21	Age %22-39	Age %40-54	Age %55-99	Men %Total	Age 00-21	Age %22-39	Age %40-54	Age %55-99	Women %Total												
Alapaha	0	0	3	2	0	0	1	4	4	1	0	0	0	0	0	0	0	0	0	4	1	
Alcovy	0	0	1	1	2	2	0	0	3	1	0	0	0	0	0	0	0	0	0	0	3	1
Atlanta	1	14	17	9	13	11	2	8	33	10	0	0	0	0	0	0	0	0	0	33	10	
Atlantic	0	0	5	3	1	1	0	0	6	2	0	0	0	0	0	0	0	0	0	6	2	
Augusta	1	14	11	6	9	8	1	4	22	7	0	0	1	50	0	0	0	0	1	50	23	7
Blue Ridge	0	0	1	1	1	1	0	0	2	1	0	0	0	0	0	0	0	0	0	2	1	
Brunswick	1	14	8	4	5	4	1	4	15	5	0	0	0	0	0	0	0	0	0	15	5	
Chattahoochee	0	0	7	4	5	4	0	0	12	4	0	0	0	0	0	0	0	0	0	12	4	
Cherokee	0	0	0	0	2	2	1	4	3	1	0	0	0	0	0	0	0	0	0	3	1	
Clayton	0	0	8	4	2	2	1	4	11	3	0	0	0	0	0	0	0	0	0	11	3	
Cobb	1	14	5	3	3	3	1	4	10	3	0	0	0	0	0	0	0	0	0	10	3	
Conasauga	0	0	0	0	2	2	2	8	4	1	0	0	0	0	0	0	0	0	0	4	1	
Cordele	0	0	1	1	1	1	0	0	2	1	0	0	0	0	0	0	0	0	0	2	1	
Coweta	0	0	4	2	1	1	0	0	5	2	0	0	0	0	0	0	0	0	0	5	2	
Dougherty	1	14	5	3	2	2	1	4	9	3	0	0	0	0	0	0	0	0	0	9	3	
Dublin	0	0	1	1	0	0	0	0	1	0	0	0	0	0	0	0	0	0	0	1	0	
Eastern	0	0	7	4	3	3	1	4	11	3	0	0	0	0	0	0	0	0	0	11	3	
Flint	0	0	4	2	0	0	0	0	4	1	0	0	0	0	0	0	0	0	0	4	1	
Griffin	0	0	4	2	5	4	2	8	11	3	0	0	0	0	0	0	0	0	0	11	3	
Gwinnett	0	0	2	1	1	1	0	0	3	1	0	0	0	0	0	0	0	0	0	3	1	
Houston	0	0	2	1	5	4	0	0	7	2	0	0	0	0	0	0	0	0	0	7	2	
Lookout Mountain	0	0	4	2	1	1	1	4	6	2	0	0	1	50	0	0	0	0	1	50	7	2
Macon	0	0	7	4	3	3	2	8	12	4	0	0	0	0	0	0	0	0	0	12	4	
Middle	0	0	4	2	1	1	0	0	5	2	0	0	0	0	0	0	0	0	0	5	2	
Mountain	0	0	1	1	1	1	0	0	2	1	0	0	0	0	0	0	0	0	0	2	1	
Northeastern	0	0	3	2	1	1	0	0	4	1	0	0	0	0	0	0	0	0	0	4	1	
Northern	0	0	4	2	3	3	1	4	8	2	0	0	0	0	0	0	0	0	0	8	2	
Ocmulgee	0	0	7	4	4	3	0	0	11	3	0	0	0	0	0	0	0	0	0	11	3	
Oconee	0	0	3	2	0	0	0	0	3	1	0	0	0	0	0	0	0	0	0	3	1	
Pataula	0	0	2	1	1	1	0	0	3	1	0	0	0	0	0	0	0	0	0	3	1	
Piedmont	1	14	3	2	2	2	2	8	8	2	0	0	0	0	0	0	0	0	0	8	2	
Rome	0	0	3	2	1	1	0	0	4	1	0	0	0	0	0	0	0	0	0	4	1	
South Georgia	0	0	0	0	1	1	0	0	1	0	0	0	0	0	0	0	0	0	0	1	0	
Southern	0	0	3	2	5	4	0	0	8	2	0	0	0	0	0	0	0	0	0	8	2	
Southwestern	0	0	1	1	1	1	0	0	2	1	0	0	0	0	0	0	0	0	0	2	1	
Stone Mountain	0	0	16	9	6	5	2	8	24	7	0	0	0	0	0	0	0	0	0	24	7	

(continued)

Inmate statistical profile

Sample: ACTIVE PRISONERS EXCLUDING JAIL  
Active inmates 07/22/2003

Requestor: Statistics

Circ Of Conviction by current age & sex (continued)

Circ Of Conviction	M E N					W O M E N					Grand Total %	
	Age 00-21	Age %22-39	Age %40-54	Age %55-99	Men %Total	Age 00-21	Age %22-39	Age %40-54	Age %55-99	Women %Total		
Tifton	0	0	1	1	2	0	0	0	0	0	2	1
Toombs	0	1	0	0	1	0	0	0	0	0	1	0
Waycross	0	4	7	0	11	0	0	0	0	0	11	3
Western	0	5	6	0	11	0	0	0	0	0	11	3
Rockdale	0	3	1	0	4	0	0	0	0	0	4	1
Douglas	1	6	3	0	10	0	0	0	0	0	10	3
Appalachian	0	1	0	0	1	0	0	0	0	0	1	0
Enotah	0	1	1	0	2	0	0	0	0	0	2	1
Forsyth-Bell	0	0	1	0	1	0	0	0	0	0	1	0
Towaliga	0	1	3	1	5	0	0	0	0	0	5	2
Total reported	7	179	117	24	327	0	2	0	0	2	329	100
Percent reported	100.0	100.0	99.2	100.0	99.7	.0	100.0	.0	.0	100.0	99.7	
Not reported	0	0	1	0	1	0	0	0	0	0	1	
Total	7	179	118	24	328	0	2	0	0	2	330	

Inmate statistical profile

Sample: ACTIVE PRISONERS EXCLUDING JAIL  
Active inmates 07/22/2003

Requestor: Statistics

Home County by current age & sex

Home County	M E N					W O M E N					Grand Total	%
	Age 00-21	Age % 22-39	Age % 40-54	Age % 55-99	Men % Total	Age 00-21	Age % 22-39	Age % 40-54	Age % 55-99	Women % Total		
Appling	0	0	1	1	0	2	0	0	0	0	2	1
Atkinson	0	0	0	0	1	1	0	0	0	0	1	0
Baldwin	0	0	1	2	0	3	0	0	0	0	3	1
Barrow	0	0	2	0	1	3	0	0	0	0	3	1
Bartow	0	0	0	3	0	3	0	0	0	0	3	1
Ben Hill	0	0	1	0	0	1	0	0	0	0	1	0
Bibb	0	0	3	2	1	6	0	0	0	0	6	2
Bleckley	0	0	2	1	0	3	0	0	0	0	3	1
Brooks	0	0	1	0	0	1	0	0	0	0	1	0
Burke	0	0	2	1	0	3	0	0	0	0	3	1
Butts	0	0	0	0	1	1	0	0	0	0	1	0
Camden	0	0	0	1	0	1	0	0	0	0	1	0
Carroll	0	0	2	0	0	2	0	0	0	0	2	1
Catoosa	0	0	0	1	0	1	0	0	0	0	1	0
Chatham	0	0	8	5	1	14	0	0	0	0	14	5
Chattooga	0	0	1	0	0	1	0	0	0	0	1	0
Cherokee	0	0	1	1	0	2	0	0	0	0	2	1
Clarke	0	0	5	4	0	9	0	0	0	0	9	3
Clayton	0	0	5	1	1	7	0	0	0	0	7	2
Cobb	1	14	4	3	1	9	0	0	0	0	9	3
Coffee	0	0	0	1	0	1	0	0	0	0	1	0
Colquit	0	0	0	2	0	2	0	0	0	0	2	1
Columbia	0	0	0	0	1	1	0	0	0	0	1	0
Cook	0	0	1	0	0	1	0	0	0	0	1	0
Coweta	0	0	1	0	0	1	0	0	0	0	1	0
Crisp	0	0	0	1	0	1	0	0	0	0	1	0
Decatur	0	0	0	2	0	2	0	0	0	0	2	1
DeKalb	0	0	18	3	0	21	0	0	0	0	21	7
Dougherty	1	14	3	2	1	7	0	0	0	0	7	2
Douglas	0	0	3	2	0	5	0	0	0	0	5	2
Elbert	0	0	0	0	1	1	0	0	0	0	1	0
Fayette	0	0	0	1	1	2	0	0	0	0	2	1
Floyd	0	0	3	0	0	3	0	0	0	0	3	1
Franklin	0	0	2	0	0	2	0	0	0	0	2	1
Fulton	2	29	23	15	2	43	0	0	0	0	43	15
Gilmer	0	0	1	0	0	1	0	0	0	0	1	0

(continued)



Inmate statistical profile

Sample: ACTIVE PRISONERS EXCLUDING JAIL  
Active inmates 07/22/2003

Requestor: Statistics

Home County by current age & sex (continued)

Home County	M E N						W O M E N						Grand					
	Age  00-21	Age % 22-39	Age % 40-54	Age % 55-99	Men % Total	%	Age  00-21	Age % 22-39	Age % 40-54	Age % 55-99	Women % Total	%	Total	%				
Glynn	1	14	3	2	1	1	1	6	6	2	0	0	0	0	0	0	6	2
Gordon	0	0	0	0	1	1	1	6	2	1	0	0	0	0	0	0	2	1
Greene	0	0	1	1	0	0	0	0	1	0	0	0	0	0	0	0	1	0
Gwinnett	0	0	1	1	3	3	0	0	4	1	0	0	0	0	0	0	4	1
Habersham	0	0	0	0	1	1	0	0	1	0	0	0	0	0	0	0	1	0
Hall	0	0	3	2	2	2	0	0	5	2	0	0	0	0	0	0	5	2
Hancock	0	0	0	0	2	2	0	0	2	1	0	0	0	0	0	0	2	1
Harris	0	0	0	0	1	1	0	0	1	0	0	0	0	0	0	0	1	0
Hart	0	0	1	1	1	1	0	0	2	1	0	0	0	0	0	0	2	1
Henry	0	0	2	1	1	1	0	0	3	1	0	0	0	0	0	0	3	1
Houston	0	0	2	1	3	3	0	0	5	2	0	0	0	0	0	0	5	2
Jackson	1	14	0	0	1	1	1	6	3	1	0	0	0	0	0	0	3	1
Jeff Davis	0	0	1	1	0	0	0	0	1	0	0	0	0	0	0	0	1	0
Jenkins	0	0	2	1	0	0	0	0	2	1	0	0	0	0	0	0	2	1
Laurens	0	0	2	1	0	0	0	0	2	1	0	0	0	0	0	0	2	1
Liberty	0	0	2	1	2	2	0	0	4	1	0	0	0	0	0	0	4	1
Lincoln	0	0	1	1	0	0	0	0	1	0	0	0	0	0	0	0	1	0
Long	0	0	1	1	0	0	0	0	1	0	0	0	0	0	0	0	1	0
Lowndes	0	0	1	1	1	1	0	0	2	1	0	0	0	0	0	0	2	1
Marion	0	0	1	1	0	0	0	0	1	0	0	0	0	0	0	0	1	0
McDuffie	0	0	0	0	1	1	0	0	1	0	0	0	0	0	0	0	1	0
McIntosh	0	0	2	1	0	0	0	0	2	1	0	0	0	0	0	0	2	1
Miller	0	0	1	1	0	0	0	0	1	0	0	0	0	0	0	0	1	0
Mitchell	0	0	1	1	0	0	0	0	1	0	0	0	0	0	0	0	1	0
Monroe	0	0	0	0	1	1	0	0	1	0	0	0	0	0	0	0	1	0
Morgan	0	0	1	1	0	0	0	0	1	0	0	0	0	0	0	0	1	0
Muscogee	0	0	5	3	4	4	0	0	9	3	0	0	0	0	0	0	9	3
Newton	0	0	1	1	0	0	0	0	1	0	0	0	0	0	0	0	1	0
Oglethorpe	0	0	1	1	0	0	1	6	2	1	0	0	0	0	0	0	2	1
Paulding	0	0	0	0	1	1	0	0	1	0	0	0	0	0	0	0	1	0
Pierce	0	0	0	0	1	1	0	0	1	0	0	0	0	0	0	0	1	0
Pike	0	0	1	1	1	1	0	0	2	1	0	0	0	0	0	0	2	1
Putnam	0	0	1	1	1	1	0	0	2	1	0	0	0	0	0	0	2	1
Rabun	0	0	1	1	0	0	0	0	1	0	0	0	0	0	0	0	1	0
Randolph	0	0	1	1	1	1	0	0	2	1	0	0	0	0	0	0	2	1

(continued)

Inmate statistical profile

Sample: ACTIVE PRISONERS EXCLUDING JAIL  
Active inmates 07/22/2003

Requestor: Statistics

Home County by current age & sex (continued)

Home County	M E N					W O M E N					Grand Total %												
	Age 00-21	Age % 22-39	Age % 40-54	Age % 55-99	Men % Total	Age 00-21	Age % 22-39	Age % 40-54	Age % 55-99	Women % Total													
Richmond	1	14	5	3	5	5	0	0	11	4	0	0	1	50	0	0	0	0	1	50	12	4	
Rockdale	0	0	0	0	1	1	0	0	1	0	0	0	0	0	0	0	0	0	0	0	0	1	0
Seminole	0	0	1	1	0	0	0	0	1	0	0	0	0	0	0	0	0	0	0	0	0	1	0
Spalding	0	0	2	1	2	2	0	0	4	1	0	0	0	0	0	0	0	0	0	0	0	4	1
Stephens	0	0	0	0	1	1	0	0	1	0	0	0	0	0	0	0	0	0	0	0	0	1	0
Sumter	0	0	0	0	1	1	0	0	1	0	0	0	0	0	0	0	0	0	0	0	0	1	0
Tattnall	0	0	1	1	0	0	0	0	1	0	0	0	0	0	0	0	0	0	0	0	0	1	0
Thomas	0	0	1	1	1	1	0	0	2	1	0	0	0	0	0	0	0	0	0	0	0	2	1
Tift	0	0	0	0	1	1	1	6	2	1	0	0	0	0	0	0	0	0	0	0	0	2	1
Toombs	0	0	2	1	1	1	0	0	3	1	0	0	0	0	0	0	0	0	0	0	0	3	1
Troup	0	0	1	1	0	0	0	0	1	0	0	0	0	0	0	0	0	0	0	0	0	1	0
Union	0	0	0	0	1	1	0	0	1	0	0	0	0	0	0	0	0	0	0	0	0	1	0
Upson	0	0	0	0	1	1	0	0	1	0	0	0	0	0	0	0	0	0	0	0	0	1	0
Walker	0	0	2	1	0	0	0	0	2	1	0	0	1	50	0	0	0	0	1	50	3	1	
Walton	0	0	0	0	2	2	0	0	2	1	0	0	0	0	0	0	0	0	0	0	0	2	1
Ware	0	0	3	2	1	1	0	0	4	1	0	0	0	0	0	0	0	0	0	0	0	4	1
Washington	0	0	1	1	0	0	0	0	1	0	0	0	0	0	0	0	0	0	0	0	0	1	0
Wayne	0	0	2	1	0	0	0	0	2	1	0	0	0	0	0	0	0	0	0	0	0	2	1
Whitfield	0	0	0	0	1	1	0	0	1	0	0	0	0	0	0	0	0	0	0	0	0	1	0
Wilkinson	0	0	1	1	0	0	0	0	1	0	0	0	0	0	0	0	0	0	0	0	0	1	0
Total reported	7	100	156	100	106	100	18	100	287	100	0	0	2	100	0	0	0	0	2	100	289	100	
Percent reported	100.0		87.2		89.8		75.0		87.5		.0		100.0		.0		.0		100.0		87.6		
Not reported	0		23		12		6		41		0		0		0		0		0		41		
Total	7		179		118		24		328		0		2		0		0		2		330		



Inmate statistical profile

Sample: ACTIVE PRISONERS EXCLUDING JAIL  
Active inmates 07/22/2003

Requestor: Statistics

Probation To Follow Prison by current age & sex

Prob After Prison	M E N					W O M E N					Grand Total %											
	Age 00-21	Age %22-39	Age %40-54	Age %55-99	Men %Total	Age 00-21	Age %22-39	Age %40-54	Age %55-99	Women %Total												
PROBATION TO FOLLOW	1	14	7	4	9	8	0	0	17	5	0	0	0	0	0	0	0	0	17	5		
NO PROBATION	6	86	172	96	109	92	24	100	311	95	0	0	2	100	0	0	0	0	2	100	313	95
Total reported	7	100	179	100	118	100	24	100	328	100	0	0	2	100	0	0	0	0	2	100	330	100
Percent reported	100.0		100.0		100.0		100.0		100.0		.0		100.0		.0		.0		100.0		100.0	
NOT REPORTED	0		0		0		0		0		0		0		0		0		0		0	
Total	7		179		118		24		328		0		2		0		0		2		330	

Inmate statistical profile

Sample: ACTIVE PRISONERS EXCLUDING JAIL  
Active inmates 07/22/2003

Requestor: Statistics

Admission Type by current age & sex

Admission Type	M E N					W O M E N					Grand Total %
	Age 00-21 %	Age 22-39 %	Age 40-54 %	Age 55-99 %	Men Total %	Age 00-21 %	Age 22-39 %	Age 40-54 %	Age 55-99 %	Women Total %	
COMMITTED FROM COURT	1 14	50 28	34 29	6 25	91 28	0 0	2 100	0 0	0 0	2 100	93 28
RETURN APPEAL/BOND	0 0	0 0	0 0	0 0	0 0	0 0	0 0	0 0	0 0	0 0	0 0
PAROLE REV/NEW SENT	0 0	12 7	15 13	3 13	30 9	0 0	0 0	0 0	0 0	0 0	30 9
PAR REV/NO NEW SENT	1 14	3 2	1 1	0 0	5 2	0 0	0 0	0 0	0 0	0 0	5 2
PROB VIOL/TOTAL REV	0 0	0 0	0 0	0 0	0 0	0 0	0 0	0 0	0 0	0 0	0 0
PROB VIOL/PARTIAL	1 14	0 0	1 1	0 0	2 1	0 0	0 0	0 0	0 0	0 0	2 1
ADMIT FM OTHER CUST	0 0	0 0	0 0	0 0	0 0	0 0	0 0	0 0	0 0	0 0	0 0
SHOCK INCARCERATION	0 0	0 0	0 0	0 0	0 0	0 0	0 0	0 0	0 0	0 0	0 0
PROB REV/REMAINDER	0 0	5 3	3 3	0 0	8 2	0 0	0 0	0 0	0 0	0 0	8 2
NEW SENT/PAR REV PND	0 0	0 0	1 1	0 0	1 0	0 0	0 0	0 0	0 0	0 0	1 0
LIFE W/O PAROLE	4 57	109 61	63 53	15 63	191 58	0 0	0 0	0 0	0 0	0 0	191 58
PAROLE REV BOOT CAMP	0 0	0 0	0 0	0 0	0 0	0 0	0 0	0 0	0 0	0 0	0 0
PAR REV/RSN UNKNOWN	0 0	0 0	0 0	0 0	0 0	0 0	0 0	0 0	0 0	0 0	0 0
PROBATION/PAROLE REV	0 0	0 0	0 0	0 0	0 0	0 0	0 0	0 0	0 0	0 0	0 0
PB PAROLE RESCINDED	0 0	0 0	0 0	0 0	0 0	0 0	0 0	0 0	0 0	0 0	0 0
PROB REVOC/SPEC COND	0 0	0 0	0 0	0 0	0 0	0 0	0 0	0 0	0 0	0 0	0 0
PAR REV/REVOC CENTER	0 0	0 0	0 0	0 0	0 0	0 0	0 0	0 0	0 0	0 0	0 0
INFORMATION ONLY	0 0	0 0	0 0	0 0	0 0	0 0	0 0	0 0	0 0	0 0	0 0
INCOMPLETE SENT PKG	0 0	0 0	0 0	0 0	0 0	0 0	0 0	0 0	0 0	0 0	0 0
HANCOCK REVOC CENTER	0 0	0 0	0 0	0 0	0 0	0 0	0 0	0 0	0 0	0 0	0 0
WHITWORTH DETENTION	0 0	0 0	0 0	0 0	0 0	0 0	0 0	0 0	0 0	0 0	0 0
DCYS AT RISK	0 0	0 0	0 0	0 0	0 0	0 0	0 0	0 0	0 0	0 0	0 0
OTHER	0 0	0 0	0 0	0 0	0 0	0 0	0 0	0 0	0 0	0 0	0 0
Total reported	7 100	179 100	118 100	24 100	328 100	0 0	2 100	0 0	0 0	2 100	330 100
Percent reported	100.0	100.0	100.0	100.0	100.0	.0	100.0	.0	.0	100.0	100.0
UNKNOWN	0	0	0	0	0	0	0	0	0	0	0
Total	7	179	118	24	328	0	2	0	0	2	330

Inmate statistical profile

Sample: ACTIVE PRISONERS EXCLUDING JAIL  
Active inmates 07/22/2003

Requestor: Statistics

Release Type by current age & sex

Release Type	M E N					W O M E N					Grand Total %
	Age 00-21	Age 22-39	Age 40-54	Age 55-99	Men Total %	Age 00-21	Age 22-39	Age 40-54	Age 55-99	Women Total %	
Active	7 100	179 100	118 100	24 100	328 100	0 0	2 100	0 0	0 0	2 100	330 100
Total	7	179	118	24	328	0	2	0	0	2	330

Inmate statistical profile

Sample: ACTIVE PRISONERS EXCLUDING JAIL  
Active inmates 07/22/2003

Requestor: Statistics

Inst By Group by current age & sex

Inst By Group	M E N					W O M E N					Grand Total %	
	Age 00-21	Age %22-39	Age %40-54	Age %55-99	Men %Total	Age 00-21	Age %22-39	Age %40-54	Age %55-99	Women %Total		
County jails	0	0	0	0	0	0	0	0	0	0	0	0
Transitional centers	0	0	0	0	0	0	0	0	0	0	0	0
County camps	0	0	0	0	0	0	0	0	0	0	0	0
Inmate boot camps	0	0	0	0	0	0	0	0	0	0	0	0
State prisons	7	100	179	100	118	24	100	328	100	0	2	100
Private prisons	0	0	0	0	0	0	0	0	0	0	0	0
Other	0	0	0	0	0	0	0	0	0	0	0	0
<b>Total reported</b>	<b>7</b>	<b>100</b>	<b>179</b>	<b>100</b>	<b>118</b>	<b>24</b>	<b>100</b>	<b>328</b>	<b>100</b>	<b>0</b>	<b>2</b>	<b>100</b>
<b>Percent reported</b>	<b>100.0</b>	<b>100.0</b>	<b>100.0</b>	<b>100.0</b>	<b>100.0</b>	<b>.0</b>	<b>100.0</b>	<b>.0</b>	<b>.0</b>	<b>100.0</b>	<b>100.0</b>	<b>100.0</b>
<b>Not reported</b>	<b>0</b>	<b>0</b>	<b>0</b>	<b>0</b>	<b>0</b>	<b>0</b>	<b>0</b>	<b>0</b>	<b>0</b>	<b>0</b>	<b>0</b>	<b>0</b>
<b>Total</b>	<b>7</b>	<b>179</b>	<b>118</b>	<b>24</b>	<b>328</b>	<b>0</b>	<b>2</b>	<b>0</b>	<b>0</b>	<b>2</b>	<b>330</b>	

Inmate statistical profile

Sample: ACTIVE PRISONERS EXCLUDING JAIL  
Active inmates 07/22/2003

Requestor: Statistics

Institution by current age & sex

Institution	M E N						W O M E N						Grand	
	Age	Age	Age	Age	Men	%	Age	Age	Age	Age	Women	%	Total	%
	00-21	% 22-39	% 40-54	% 55-99	% Total	%	00-21	% 22-39	% 40-54	% 55-99	% Total	%	Total	%
Ware Prison	1 14	13 7	13 11	2 8	29 9	9	0 0	0 0	0 0	0 0	0 0	0 0	29 9	9
Phillips Prison	0 0	6 3	2 2	0 0	8 2	2	0 0	0 0	0 0	0 0	0 0	0 0	8 2	2
Arrendale Prison	1 14	5 3	2 2	0 0	8 2	2	0 0	0 0	0 0	0 0	0 0	0 0	8 2	2
Georgia State Prison	0 0	31 17	16 14	5 21	52 16	16	0 0	0 0	0 0	0 0	0 0	0 0	52 16	16
Jackson Prison-Diag	0 0	4 2	0 0	0 0	4 1	1	0 0	0 0	0 0	0 0	0 0	0 0	4 1	1
Jackson Prison-Perm	0 0	0 0	1 1	0 0	1 0	0	0 0	0 0	0 0	0 0	0 0	0 0	1 0	0
Coastal Prison	0 0	1 1	4 3	0 0	5 2	2	0 0	0 0	0 0	0 0	0 0	0 0	5 2	2
Augusta Med Prison	1 14	11 6	4 3	5 21	21 6	6	0 0	0 0	0 0	0 0	0 0	0 0	21 6	6
Valdosta Prison	1 14	23 13	16 14	1 4	41 13	13	0 0	0 0	0 0	0 0	0 0	0 0	41 13	13
Hays Prison	0 0	11 6	10 8	3 13	24 7	7	0 0	0 0	0 0	0 0	0 0	0 0	24 7	7
Hancock Prison	0 0	10 6	6 5	0 0	16 5	5	0 0	0 0	0 0	0 0	0 0	0 0	16 5	5
Telfair Prison	2 29	26 15	16 14	0 0	44 13	13	0 0	0 0	0 0	0 0	0 0	0 0	44 13	13
Macon Prison	0 0	18 10	17 14	5 21	40 12	12	0 0	0 0	0 0	0 0	0 0	0 0	40 12	12
Smith Prison	1 14	19 11	11 9	3 13	34 10	10	0 0	0 0	0 0	0 0	0 0	0 0	34 10	10
Baldwin Prison	0 0	1 1	0 0	0 0	1 0	0	0 0	0 0	0 0	0 0	0 0	0 0	1 0	0
Metro Womens Prison	0 0	0 0	0 0	0 0	0 0	0	0 0	1 50	0 0	0 0	0 0	1 50	1 0	0
Pulaski Womens Pris	0 0	0 0	0 0	0 0	0 0	0	0 0	1 50	0 0	0 0	1 50	1 50	1 0	0
Total reported	7 100	179 100	118 100	24 100	328 100	100	0 0	2 100	0 0	0 0	2 100	100	330 100	100
Percent reported	100.0	100.0	100.0	100.0	100.0	100.0	.0	100.0	.0	.0	100.0	100.0	100.0	100.0
Not Reported	0	0	0	0	0	0	0	0	0	0	0	0	0	0
Total	7	179	118	24	328	100	0	2	0	0	2	100	330	100



Inmate statistical profile

Sample: ACTIVE PRISONERS EXCLUDING JAIL  
Active inmates 07/22/2003

Requestor: Statistics

Misdemeanors And Felonies by current age & sex

Crime Type	M E N						W O M E N					Grand Total %
	Age 00-21	Age %22-39	Age %40-54	Age %55-99	Men %Total	%	Age 00-21	Age %22-39	Age %40-54	Age %55-99	Women %Total	
MISDEMEANOR	0	0	0	0	0	0	0	0	0	0	0	0
FELONY	7	100	179	100	118	100	2	100	0	0	0	0
Total reported	7	100	179	100	118	100	2	100	0	0	0	0
Percent reported	100.0		100.0		100.0		.0	100.0		.0		100.0
NOT REPORTED	0		0		0		0		0		0	
Total	7		179		118		2		0		0	

Inmate statistical profile

Sample: ACTIVE PRISONERS EXCLUDING JAIL  
Active inmates 07/22/2003

Requestor: Statistics

Crimes By Group by current age & sex

Crimes By Group	M E N					W O M E N					Grand Total %												
	Age 00-21	Age %22-39	Age %40-54	Age %55-99	Men %Total	Age 00-21	Age %22-39	Age %40-54	Age %55-99	Women %Total													
HOMICIDE	5	71	119	66	55	47	13	54	192	59	0	0	2	100	0	0	0	0	2	100	194	59	
ABORTION	0	0	0	0	0	0	0	0	0	0	0	0	0	0	0	0	0	0	0	0	0	0	
BODILY INJRY&REL OFF	1	14	14	8	19	16	2	8	36	11	0	0	0	0	0	0	0	0	0	0	0	36	11
ARSON & REL OFF	0	0	0	0	0	0	0	0	0	0	0	0	0	0	0	0	0	0	0	0	0	0	
DAMAGE OF PROPERTY	0	0	0	0	0	0	0	0	0	0	0	0	0	0	0	0	0	0	0	0	0	0	
BURGLARY & REL OFF	0	0	0	0	1	1	0	0	1	0	0	0	0	0	0	0	0	0	0	0	0	1	0
FORGERY & REL OFF	0	0	0	0	0	0	0	0	0	0	0	0	0	0	0	0	0	0	0	0	0	0	
THEFT	0	0	0	0	0	0	0	0	0	0	0	0	0	0	0	0	0	0	0	0	0	0	
ROBBERY	1	14	22	12	21	18	7	29	51	16	0	0	0	0	0	0	0	0	0	0	0	51	15
SEXUAL OFFENSES	0	0	18	10	19	16	2	8	39	12	0	0	0	0	0	0	0	0	0	0	0	39	12
OBSCENITY CRIMES	0	0	0	0	0	0	0	0	0	0	0	0	0	0	0	0	0	0	0	0	0	0	
TREASON & REL OFF	0	0	0	0	0	0	0	0	0	0	0	0	0	0	0	0	0	0	0	0	0	0	
CRIMES INVOLVNG GOVT	0	0	0	0	0	0	0	0	0	0	0	0	0	0	0	0	0	0	0	0	0	0	
FALSIFICATIONS	0	0	0	0	0	0	0	0	0	0	0	0	0	0	0	0	0	0	0	0	0	0	
OBSTRUCT LAW ENFORCE	0	0	0	0	0	0	0	0	0	0	0	0	0	0	0	0	0	0	0	0	0	0	
DISORDERLY CONDUCT	0	0	0	0	0	0	0	0	0	0	0	0	0	0	0	0	0	0	0	0	0	0	
GAMBLING & REL OFF	0	0	0	0	0	0	0	0	0	0	0	0	0	0	0	0	0	0	0	0	0	0	
CRUELTY TO CHILDREN	0	0	0	0	0	0	0	0	0	0	0	0	0	0	0	0	0	0	0	0	0	0	
CRIMES WITH GUNS	0	0	0	0	0	0	0	0	0	0	0	0	0	0	0	0	0	0	0	0	0	0	
INVASION PRIVACY	0	0	0	0	0	0	0	0	0	0	0	0	0	0	0	0	0	0	0	0	0	0	
RACKETEERING	0	0	0	0	0	0	0	0	0	0	0	0	0	0	0	0	0	0	0	0	0	0	
DRUG ABUSE OFFENSES	0	0	5	3	3	3	0	0	8	2	0	0	0	0	0	0	0	0	0	0	0	8	2
DRUG TRAFFICKING	0	0	1	1	0	0	0	0	1	0	0	0	0	0	0	0	0	0	0	0	0	1	0
AUTO CRIMES	0	0	0	0	0	0	0	0	0	0	0	0	0	0	0	0	0	0	0	0	0	0	
REVENUE & CONTRABAND	0	0	0	0	0	0	0	0	0	0	0	0	0	0	0	0	0	0	0	0	0	0	
CRIMES OF OTH STATES	0	0	0	0	0	0	0	0	0	0	0	0	0	0	0	0	0	0	0	0	0	0	
MISC. FELONIES	0	0	0	0	0	0	0	0	0	0	0	0	0	0	0	0	0	0	0	0	0	0	
MISDEMEANORS	0	0	0	0	0	0	0	0	0	0	0	0	0	0	0	0	0	0	0	0	0	0	
Total reported	7	100	179	100	118	100	24	100	328	100	0	0	2	100	0	0	0	0	2	100	330	100	
Percent reported	100.0		100.0		100.0		100.0		100.0		.0		100.0		.0		.0		100.0		100.0		
NOT REPORTED	0		0		0		0		0		0		0		0		0		0		0		
Total	7		179		118		24		328		0		2		0		0		2		330		

Inmate statistical profile

Sample: ACTIVE PRISONERS EXCLUDING JAIL  
Active inmates 07/22/2003

Requestor: Statistics

Most Serious Offense by current age & sex

Most Serious Offense	M E N					W O M E N					Grand Total %
	Age 00-21 %	Age 22-39 %	Age 40-54 %	Age 55-99 %	Men Total %	Age 00-21 %	Age 22-39 %	Age 40-54 %	Age 55-99 %	Women Total %	
NOTE: In the table below, misdemeanors come first, and are in lower-case letters. AFTER THAT COME FELONIES, IN UPPER-CASE LETTERS.											
MURDER	5 83	119 69	55 50	13 54	192 62	0 0	2 100	0 0	0 0	2 100	194 62
KIDNAPPING	1 17	14 8	19 17	2 8	36 12	0 0	0 0	0 0	0 0	0 0	36 12
BURGLARY	0 0	0 0	1 1	0 0	1 0	0 0	0 0	0 0	0 0	0 0	1 0
ARMED ROBBERY	1 17	21 12	21 19	7 29	50 16	0 0	0 0	0 0	0 0	0 0	50 16
HIJACKING MOTOR VEHI	0 0	1 1	0 0	0 0	1 0	0 0	0 0	0 0	0 0	0 0	1 0
RAPE	0 0	14 8	15 14	2 8	31 10	0 0	0 0	0 0	0 0	0 0	31 10
AGGRAV SODOMY	0 0	1 1	0 0	0 0	1 0	0 0	0 0	0 0	0 0	0 0	1 0
AGGRAV SEXUAL BATTER	0 0	0 0	1 1	0 0	1 0	0 0	0 0	0 0	0 0	0 0	1 0
CHILD MOLESTATION	0 0	0 0	1 1	0 0	1 0	0 0	0 0	0 0	0 0	0 0	1 0
AGGRAV CHILD MOLESTA	0 0	3 2	2 2	0 0	5 2	0 0	0 0	0 0	0 0	0 0	5 2
VIOL GA CNTRL SBST A	0 0	1 1	0 0	0 0	1 0	0 0	0 0	0 0	0 0	0 0	1 0
S/D CONT SUB SCHOOL	0 0	1 1	0 0	0 0	1 0	0 0	0 0	0 0	0 0	0 0	1 0
S/D COCAINE	0 0	3 2	0 0	0 0	3 1	0 0	0 0	0 0	0 0	0 0	3 1
POSS OF COCAINE	0 0	0 0	3 3	0 0	3 1	0 0	0 0	0 0	0 0	0 0	3 1
ATT/CONSPRCY COMMT C	0 0	1 1	0 0	0 0	1 0	0 0	0 0	0 0	0 0	0 0	1 0
Total reported	7 100	179 100	118 100	24 100	328 100	0 0	2 100	0 0	0 0	2 100	330 100
Percent reported	85.7	96.1	92.4	100.0	94.8	.0	100.0	.0	.0	100.0	94.8
Not reported	1	7	9	0	17	0	0	0	0	0	17
Total	7	179	118	24	328	0	2	0	0	2	330

Inmate statistical profile

Sample: ACTIVE PRISONERS EXCLUDING JAIL  
Active inmates 07/22/2003

Requestor: Statistics

Most Serious Crime Type by current age & sex

Crime Type	M E N						W O M E N						Grand	
	Age	Age	Age	Age	Men	%	Age	Age	Age	Age	Women	%	Total	%
	00-21	% 22-39	% 40-54	% 55-99	% Total	%	00-21	% 22-39	% 40-54	% 55-99	% Total	%	Total	%
VIOL/PERSN	7 100	155 87	95 81	22 92	279 85		0 0	2 100	0 0	0 0	2 100		281 85	
NVIOL/PERS	0 0	0 0	0 0	0 0	0 0		0 0	0 0	0 0	0 0	0 0		0 0	
PROPERTY	0 0	0 0	1 1	0 0	1 0		0 0	0 0	0 0	0 0	0 0		1 0	
DRUG SALES	0 0	5 3	0 0	0 0	5 2		0 0	0 0	0 0	0 0	0 0		5 2	
DRUG POSSN	0 0	1 1	3 3	0 0	4 1		0 0	0 0	0 0	0 0	0 0		4 1	
ALCOHOL	0 0	0 0	0 0	0 0	0 0		0 0	0 0	0 0	0 0	0 0		0 0	
HABIT/DUI	0 0	0 0	0 0	0 0	0 0		0 0	0 0	0 0	0 0	0 0		0 0	
SEX OFFEND	0 0	18 10	19 16	2 8	39 12		0 0	0 0	0 0	0 0	0 0		39 12	
OTHER	0 0	0 0	0 0	0 0	0 0		0 0	0 0	0 0	0 0	0 0		0 0	
Total reported	7 100	179 100	118 100	24 100	328 100		0 0	2 100	0 0	0 0	2 100		330 100	
Percent reported	100.0	100.0	100.0	100.0	100.0		.0	100.0	.0	.0	100.0		100.0	
NOT REPORTED	0	0	0	0	0		0	0	0	0	0		0	
Total	7	179	118	24	328		0	2	0	0	2		330	