

**Active Inmates Serving Life Without Parole by Race and Gender**

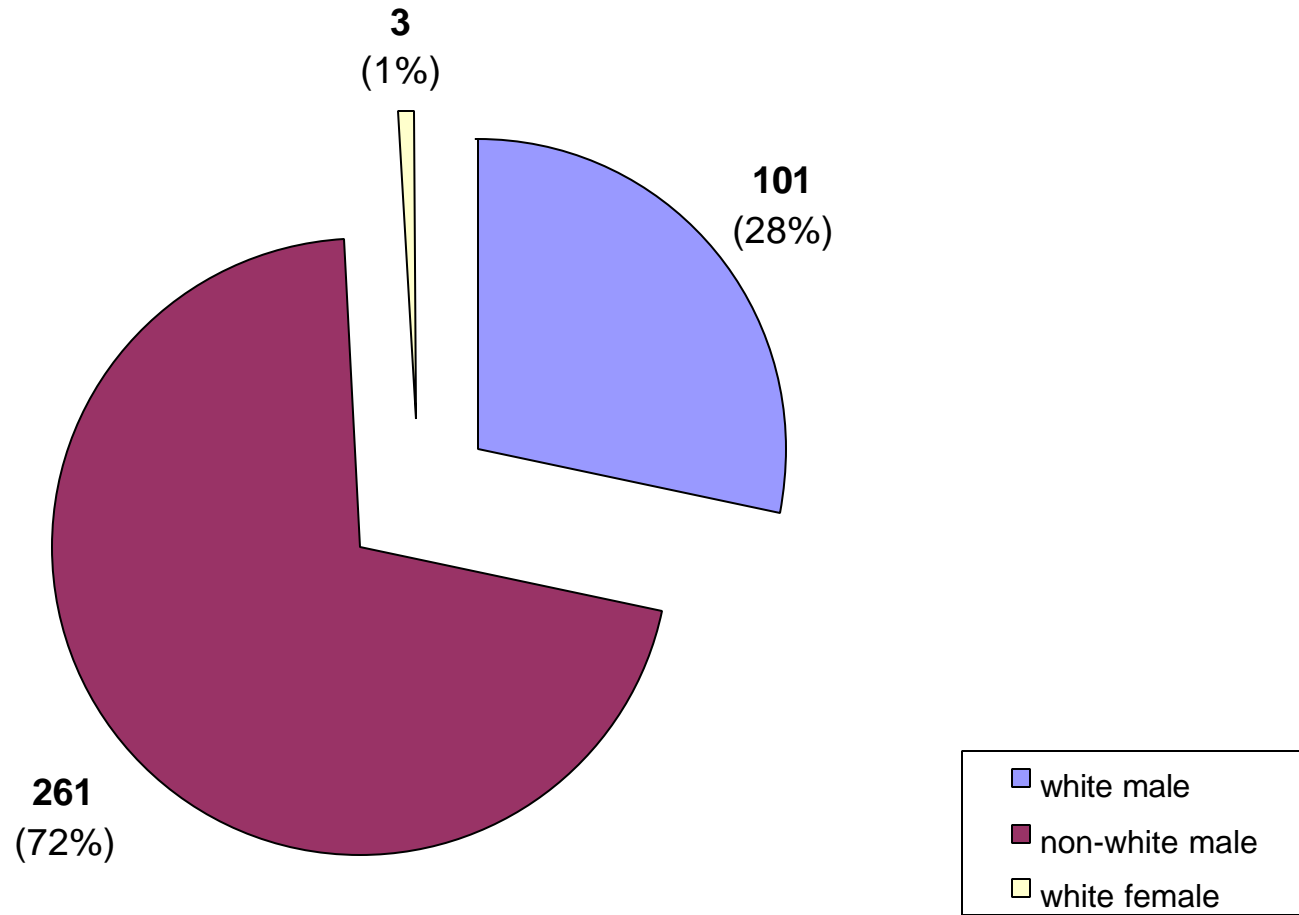

### Active Inmates Serving Life Without Parole by Prior Incarcerations

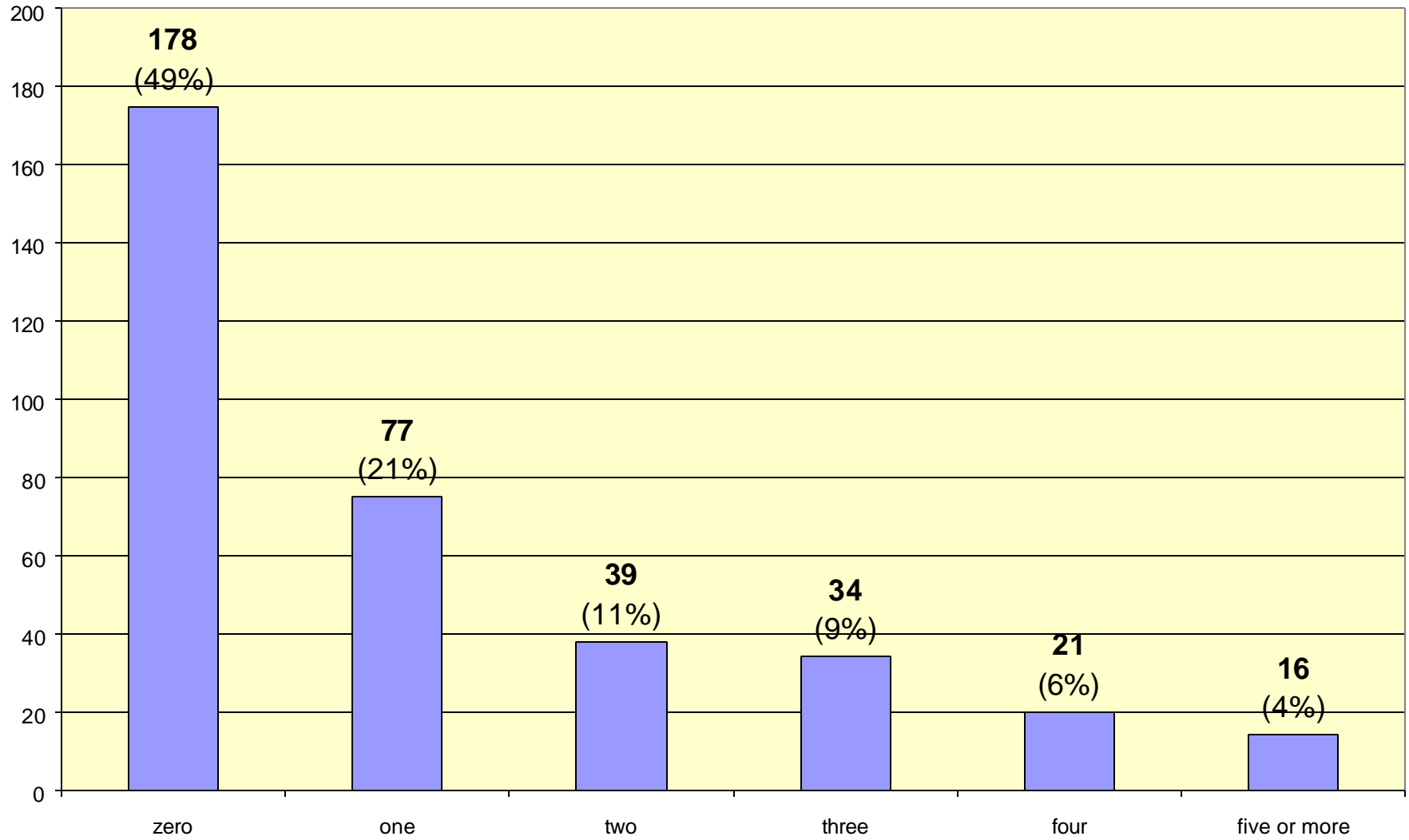

Active Inmates Serving LWOP by Crime Type

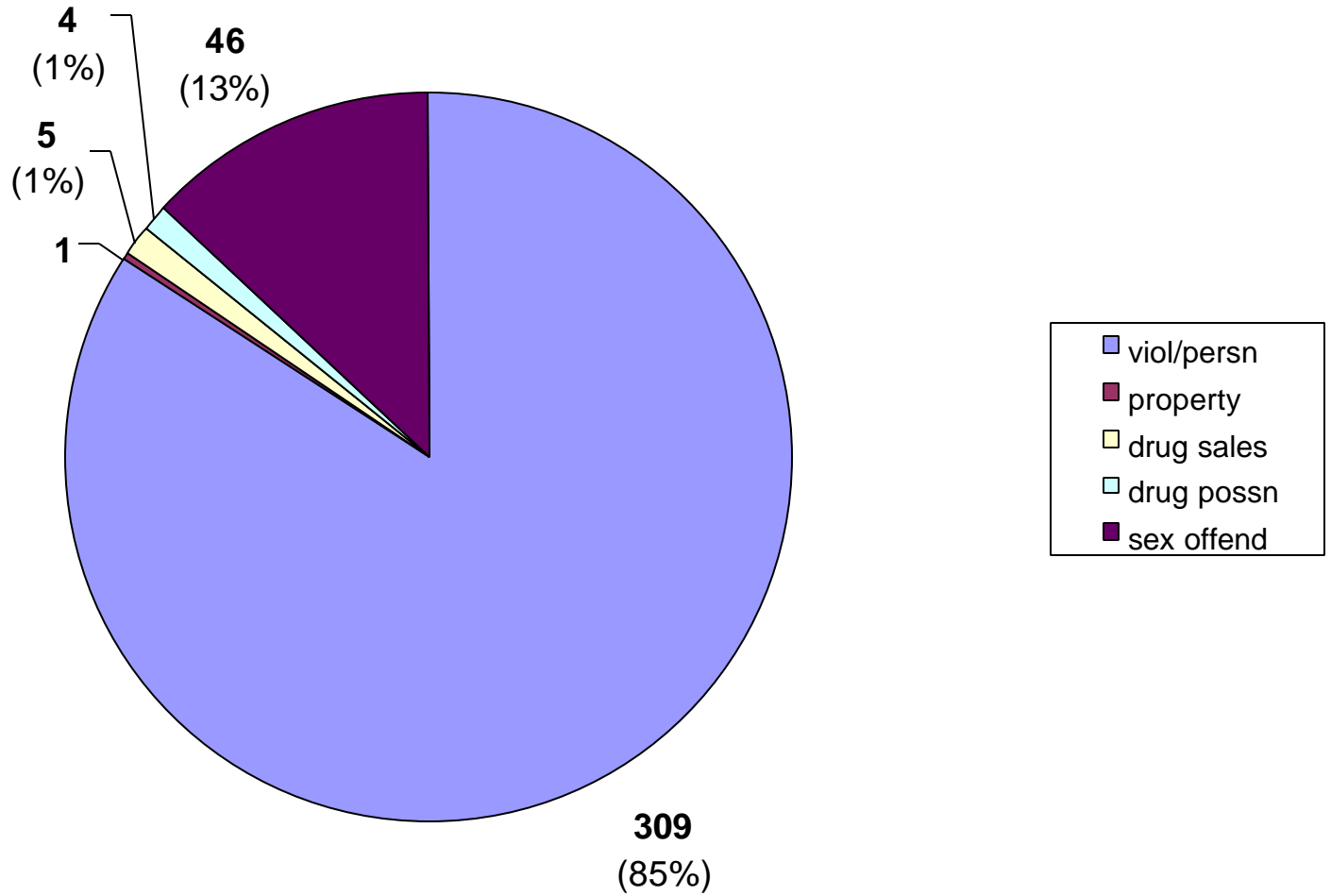

Inmate statistical profile

TABLE OF CONTENTS FOR ACTIVE PRISONERS EXCLUDING JAIL

Title	PAGE
RACE AND SEX.....	2
Culture Fair IQ Scores.....	3
Self-Rpt Socioeconomic Class.....	4
Self-Rpt Environment To Age 16.....	5
Self-Rpt Education Level.....	6
Functional Reading Level (WRAT Scores)..	7
Functional Math Level (WRAT Scores)....	8
Functional Spelling Level (WRAT Scores).	9
Self-Rpt Guardian Status To Age 16.....	10
Self-Rpt Employment Status Before Prison	11
Self-Rpt Marital Status At Admission....	12
Self-Rpt Number Of Children At Admission	13
Self-Rpt Religious Affiliation.....	14
Self-Rpt Family Behavior Patterns *.....	15
Inmate Diagnostic Behavior Problem *....	16
Physical Profile (General Condition)....	17
Security Status.....	18
Number Of Sentences.....	19
Number Of Disciplinarys.....	20
Number Of Escapes.....	21
Number Of Prior Georgia Incarcerations *	22
Number Of Transfers.....	23
County Of Conviction.....	24
Circ Of Conviction.....	27
Home County.....	29
Prison Sentence In Years.....	32
Probation To Follow Prison.....	33
Admission Type.....	34
Release Type.....	35
Inst By Group.....	36
Institution.....	37
Misdemeanors And Felonies.....	38
Crimes By Group.....	39
Most Serious Offense.....	40
Most Serious Crime Type.....	41

Inmate statistical profile

Sample: ACTIVE PRISONERS EXCLUDING JAIL  
Active inmates 04/19/2004

Requestor: Statistics

RACE AND SEX by current age & sex

RACE AND SEX	Age		Age		M E N				Age		Age		W O M E N				Women		Grand				
	00-21	%	22-39	%	40-54	%	55-99	%	Total	%	00-21	%	22-39	%	40-54	%	55-99	%	Total	%	Total	%	
WHITE MALE	1	25	51	25	34	27	15	54	101	28	0	0	0	0	0	0	0	0	0	0	101	28	
NON WHITE MALE	3	75	151	75	94	73	13	46	261	72	0	0	0	0	0	0	0	0	0	0	261	72	
WHITE FEMALE	0	0	0	0	0	0	0	0	0	0	0	0	2	100	1	100	0	0	0	3	100	3	1
NON WHITE FEMALE	0	0	0	0	0	0	0	0	0	0	0	0	0	0	0	0	0	0	0	0	0	0	
Total reported	4	100	202	100	128	100	28	100	362	100	0	0	2	100	1	100	0	0	3	100	365	100	
Percent reported	100.0		100.0		100.0		100.0		100.0		.0		100.0		100.0		.0		100.0		100.0		
NOT REPORTED	0		0		0		0		0		0		0		0		0		0		0		
Total	4		202		128		28		362		0		2		1		0		3		365		
AVERAGE AGE	20.00		31.17		45.81		60.32		38.48		.00		33.50		48.00		.00		38.33		38.48		

Inmate statistical profile

Sample: ACTIVE PRISONERS EXCLUDING JAIL  
Active inmates 04/19/2004

Requestor: Statistics

Culture Fair IQ Scores by current age & sex

IQ Score	M E N					W O M E N					Grand Total %										
	Age 00-21 %	Age 22-39 %	Age 40-54 %	Age 55-99 %	Men Total %	Age 00-21 %	Age 22-39 %	Age 40-54 %	Age 55-99 %	Women Total %											
LESS THAN 70	0	0	12	11	0	0	0	0	0	0	0	15	5								
70 AND UP	4	100	99	89	24	100	304	95	0	0	2	100	1	100	0	0	3	100	307	95	
Total reported	4	100	111	100	24	100	319	100	0	0	2	100	1	100	0	0	3	100	322	100	
Percent reported	100.0		89.1		86.7		85.7		88.1		.0	100.0	100.0		.0	100.0		88.2			
NOT REPORTED	0		22		17		4		43		0		0		0		0		43		
Total	4		202		128		28		362		0		2		1		0		3		365
AVERAGE IQ	93.00		101.78		94.37		99.50		98.92		.00	107.00	86.00		.00	100.00		98.93			

Inmate statistical profile

Sample: ACTIVE PRISONERS EXCLUDING JAIL  
Active inmates 04/19/2004

Requestor: Statistics

Self-Rpt Socioeconomic Class by current age & sex

Socioeconomic Class	Age		Age		M E N				Age		Age		W O M E N				Women		Grand			
	00-21	%	22-39	%	Age	%	Age	%	Men	%	00-21	%	22-39	%	Age	%	Age	%	Total	%	Total	%
WELFARE	1	25	10	5	6	5	1	4	18	5	0	0	0	0	0	0	0	0	0	0	18	5
OCC EMPLOY	0	0	9	5	6	5	0	0	15	4	0	0	0	0	0	0	0	0	0	0	15	4
MINIMUM STD	2	50	107	55	64	51	13	48	186	53	0	0	0	0	0	0	0	0	0	0	186	52
MIDDLE	1	25	68	35	46	37	12	44	127	36	0	0	1	50	1	100	0	0	2	67	129	36
OTHER	0	0	2	1	4	3	1	4	7	2	0	0	1	50	0	0	0	0	1	33	8	2
Total reported	4	100	196	100	126	100	27	100	353	100	0	0	2	100	1	100	0	0	3	100	356	100
Percent reported	100.0		97.0		98.4		96.4		97.5		.0		100.0		100.0		.0		100.0		97.5	
NOT RPTD	0		6		2		1		9		0		0		0		0		0		9	
Total	4		202		128		28		362		0		2		1		0		3		365	

Inmate statistical profile

Sample: ACTIVE PRISONERS EXCLUDING JAIL  
Active inmates 04/19/2004

Requestor: Statistics

Self-Rpt Environment To Age 16 by current age & sex

Environment	M E N								W O M E N								Grand Total %
	Age 00-21 %	Age 22-39 %	Age 40-54 %	Age 55-99 %	Men		Age 00-21 %	Age 22-39 %	Age 40-54 %	Age 55-99 %	Women						
RURAL/FARM	0 0	1 1	4 3	4 14	9 3	0 0	0 0	0 0	0 0	0 0	0 0	0 0	9 3				
RURAL/NFARM	0 0	8 4	8 6	3 11	19 5	0 0	1 50	1 100	0 0	2 67	21 6						
S.M.S.A	2 50	88 45	43 34	8 29	141 40	0 0	0 0	0 0	0 0	0 0	141 39						
URBAN	0 0	37 19	24 19	2 7	63 18	0 0	0 0	0 0	0 0	0 0	63 18						
SMALL TOWN	2 50	61 31	46 37	11 39	120 34	0 0	1 50	0 0	0 0	1 33	121 34						
OTHER	0 0	1 1	1 1	0 0	2 1	0 0	0 0	0 0	0 0	0 0	2 1						
Total reported	4 100	196 100	126 100	28 100	354 100	0 0	2 100	1 100	0 0	3 100	357 100						
Percent reported	100.0	97.0	98.4	100.0	97.8	.0	100.0	100.0	.0	100.0	97.8						
NOT RPTD	0	6	2	0	8	0	0	0	0	0	8						
Total	4	202	128	28	362	0	2	1	0	3	365						



Inmate statistical profile

Sample: ACTIVE PRISONERS EXCLUDING JAIL  
Active inmates 04/19/2004

Requestor: Statistics

Self-Rpt Education Level by current age & sex

Education Level	Age		M E N				Men		Age		W O M E N				Women		Grand					
	00-21	%	22-39	%	40-54	%	55-99	%	Total	%	00-21	%	22-39	%	40-54	%	55-99	%	Total	%		
LESS THAN GRADE 7	0	0	6	3	5	4	3	11	14	4	0	0	0	0	0	0	0	0	0	14	4	
GRADE 7	0	0	6	3	8	6	2	7	16	4	0	0	0	0	0	0	0	0	0	16	4	
GRADE 8	2	50	22	11	8	6	4	14	36	10	0	0	0	0	0	0	0	0	0	36	10	
GRADE 9	0	0	28	14	15	12	3	11	46	13	0	0	0	0	0	0	0	0	0	46	13	
GRADE 10	2	50	40	20	30	24	1	4	73	20	0	0	0	0	0	0	0	0	0	73	20	
GRADE 11	0	0	35	18	11	9	4	14	50	14	0	0	2	100	0	0	0	0	2	67	52	14
GRADE 12	0	0	38	19	18	14	5	18	61	17	0	0	0	0	1	100	0	0	1	33	62	17
MORE THAN GRADE 12	0	0	24	12	31	25	6	21	61	17	0	0	0	0	0	0	0	0	0	61	17	
Total reported	4	100	199	100	126	100	28	100	357	100	0	0	2	100	1	100	0	0	3	100	360	100
Percent reported	100.0		98.5		98.4		100.0		98.6		.0		100.0		100.0		.0		100.0		98.6	
NOT REPORTED	0		3		2		0		5		0		0		0		0		0		5	
Total	4		202		128		28		362		0		2		1		0		3		365	
AVG EDUCATION LEVEL	9.00		11.26		11.83		11.18		11.43		.00		11.00		12.00		.00		11.33		11.43	

\* NOTE: THE FIELD LABELED "LESS THAN GRADE 7" WAS CORRECTED IN MARCH 1989: MISSING DATA FOR INMATES STILL IN DIAGNOSTICS NOW HAS BEEN REMOVED FROM THIS FIELD AND IDENTIFIED AS "NOT REPORTED" INFORMATION.

Inmate statistical profile

Sample: ACTIVE PRISONERS EXCLUDING JAIL  
Active inmates 04/19/2004

Requestor: Statistics

Functional Reading Level (WRAT Scores) by current age & sex

WRAT Reading Score	Age		M E N				Men		Age		W O M E N				Women		Grand					
	00-21	%	22-39	%	40-54	%	55-99	%	Total	%	00-21	%	22-39	%	40-54	%	55-99	%	Total	%		
LESS THAN GRADE 6	2	50	51	28	46	41	8	33	107	33	0	0	1	50	0	0	0	0	1	33	108	33
6TH THRU 8TH GRADE	2	50	40	22	19	17	6	25	67	21	0	0	0	0	0	0	0	0	0	0	67	21
GRADE 9	0	0	16	9	15	13	2	8	33	10	0	0	0	0	0	0	0	0	0	0	33	10
GRADE 10	0	0	5	3	4	4	2	8	11	3	0	0	0	0	0	0	0	0	0	0	11	3
GRADE 11	0	0	11	6	6	5	1	4	18	6	0	0	0	0	0	0	0	0	0	0	18	6
GRADE 12	0	0	35	19	14	12	4	17	53	16	0	0	0	0	0	0	0	0	0	0	53	16
MORE THAN GRADE 12	0	0	23	13	9	8	1	4	33	10	0	0	1	50	1	100	0	0	2	67	35	11
Total reported	4	100	181	100	113	100	24	100	322	100	0	0	2	100	1	100	0	0	3	100	325	100
Percent reported	100.0		89.6		88.3		85.7		89.0		.0		100.0		100.0		.0		100.0		89.0	
NOT REPORTED	0		21		15		4		40		0		0		0		0		0		40	
Total	4		202		128		28		362		0		2		1		0		3		365	
AVG READING SCORE	6.83		8.68		7.44		7.86		8.16		.00		9.10		13.00		.00		10.40		8.18	

Inmate statistical profile

Sample: ACTIVE PRISONERS EXCLUDING JAIL  
Active inmates 04/19/2004

Requestor: Statistics

Functional Math Level (WRAT Scores) by current age & sex

WRAT Math Score	Age		M E N				Men		Age		W O M E N				Women		Grand					
	00-21	%	22-39	%	40-54	%	55-99	%	Total	%	00-21	%	22-39	%	40-54	%	55-99	%	Total	%		
LESS THAN GRADE 6	1	25	51	28	50	44	12	50	114	35	0	0	0	0	0	0	0	0	0	0	114	35
6TH THRU 8TH GRADE	3	75	81	45	41	36	6	25	131	41	0	0	0	0	0	0	0	0	0	0	131	40
GRADE 9	0	0	23	13	10	9	1	4	34	11	0	0	1	50	1	100	0	0	2	67	36	11
GRADE 10	0	0	13	7	5	4	2	8	20	6	0	0	0	0	0	0	0	0	0	0	20	6
GRADE 11	0	0	9	5	0	0	1	4	10	3	0	0	0	0	0	0	0	0	0	0	10	3
GRADE 12	0	0	3	2	4	4	1	4	8	2	0	0	0	0	0	0	0	0	0	0	8	2
MORE THAN GRADE 12	0	0	1	1	3	3	1	4	5	2	0	0	1	50	0	0	0	0	1	33	6	2
Total reported	4	100	181	100	113	100	24	100	322	100	0	0	2	100	1	100	0	0	3	100	325	100
Percent reported	100.0		89.6		88.3		85.7		89.0		.0		100.0		100.0		.0		100.0		89.0	
NOT REPORTED	0		21		15		4		40		0		0		0		0		0		40	
Total	4		202		128		28		362		0		2		1		0		3		365	
AVG MATH SCORE	6.08		7.33		6.53		6.60		6.98		.00		11.40		9.20		.00		10.67		7.01	

Inmate statistical profile

Sample: ACTIVE PRISONERS EXCLUDING JAIL  
Active inmates 04/19/2004

Requestor: Statistics

Functional Spelling Level (WRAT Scores) by current age & sex

WRAT Spelling Score	Age		M E N				Men		Age		W O M E N				Women		Grand					
	00-21	%	22-39	%	40-54	%	55-99	%	Total	%	00-21	%	22-39	%	40-54	%	55-99	%	Total	%		
LESS THAN GRADE 6	1	25	53	29	54	48	12	50	120	37	0	0	0	0	0	0	0	0	0	0	120	37
6TH THRU 8TH GRADE	3	75	54	30	31	27	7	29	95	30	0	0	1	50	0	0	0	0	1	33	96	30
GRADE 9	0	0	22	12	6	5	1	4	29	9	0	0	0	0	0	0	0	0	0	0	29	9
GRADE 10	0	0	15	8	5	4	0	0	20	6	0	0	0	0	0	0	0	0	0	0	20	6
GRADE 11	0	0	9	5	5	4	1	4	15	5	0	0	0	0	0	0	0	0	0	0	15	5
GRADE 12	0	0	16	9	7	6	2	8	25	8	0	0	0	0	1	100	0	0	1	33	26	8
MORE THAN GRADE 12	0	0	12	7	5	4	1	4	18	6	0	0	1	50	0	0	0	0	1	33	19	6
Total reported	4	100	181	100	113	100	24	100	322	100	0	0	2	100	1	100	0	0	3	100	325	100
Percent reported		100.0		89.6		88.3		85.7		89.0		.0		100.0		100.0		.0		100.0		89.0
NOT REPORTED	0		21		15		4		40		0		0		0		0		0		40	
Total	4		202		128		28		362		0		2		1		0		3		365	
AVG SPELLING SCORE	6.55		7.96		6.42		6.59		7.30		.00		9.70		12.30		.00		10.57		7.33	

Inmate statistical profile

Sample: ACTIVE PRISONERS EXCLUDING JAIL  
Active inmates 04/19/2004

Requestor: Statistics

Self-Rpt Guardian Status To Age 16 by current age & sex

Guardian Status	M E N								W O M E N													
	Age 00-21	%	Age 22-39	%	Age 40-54	%	Age 55-99	%	Men Total	%	Age 00-21	%	Age 22-39	%	Age 40-54	%	Age 55-99	%	Women Total	%	Grand Total	%
ORPHANAGE	4	100	202	102	128	101	28	100	362	101	0	0	2	100	1	100	0	0	3	100	365	101
FATHER ONLY	0	0	8	4	2	2	0	0	10	3	0	0	0	0	0	0	0	0	0	0	10	3
FTR MTR HD	0	0	17	9	7	6	2	7	26	7	0	0	0	0	0	0	0	0	0	0	26	7
MOTHER ONLY	1	25	76	38	50	39	5	18	132	37	0	0	0	0	0	0	0	0	0	0	132	37
MTR FTR HD	1	25	58	29	49	39	14	50	122	34	0	0	2	100	1	100	0	0	3	100	125	35
OTH FEMALE	0	0	6	3	4	3	2	7	12	3	0	0	0	0	0	0	0	0	0	0	12	3
OTH MALE	0	0	2	1	0	0	0	0	2	1	0	0	0	0	0	0	0	0	0	0	2	1
STEP-PARNTS	1	25	7	4	1	1	2	7	11	3	0	0	0	0	0	0	0	0	0	0	11	3
FOSTER HOME	0	0	6	3	0	0	1	4	7	2	0	0	0	0	0	0	0	0	0	0	7	2
GRAND PRNTS	1	25	11	6	10	8	1	4	23	6	0	0	0	0	0	0	0	0	0	0	23	6
OTHER	0	0	8	4	4	3	1	4	13	4	0	0	0	0	0	0	0	0	0	0	13	4
Total reported	8	100	401	100	255	100	56	100	720	100	0	0	4	100	2	100	0	0	6	100	726	100
Percent reported	100.0		98.5		99.2		100.0		98.9		.0		100.0		100.0		.0		100.0		98.9	
NOT RPTD	0		3		1		0		4		0		0		0		0		0		4	
Total	4		202		128		28		362		0		2		1		0		3		365	

Inmate statistical profile

Sample: ACTIVE PRISONERS EXCLUDING JAIL  
Active inmates 04/19/2004

Requestor: Statistics

Self-Rpt Employment Status Before Prison by current age & sex

Employment	M E N								W O M E N								Grand					
	Age	Age	Age	Age	Age	Age	Men	Men	Age	Age	Age	Age	Age	Age	Women	Women	Total	%				
	00-21	%	22-39	%	40-54	%	55-99	%	Total	%	00-21	%	22-39	%	40-54	%	55-99	%	Total	%		
FULL TIME	1	25	92	49	76	67	19	70	188	57	0	0	2	100	0	0	0	0	2	100	190	57
PART TIME	0	0	12	6	4	4	0	0	16	5	0	0	0	0	0	0	0	0	0	0	16	5
UNEMPL < 6M	0	0	23	12	10	9	1	4	34	10	0	0	0	0	0	0	0	0	0	0	34	10
UNEMPL > 6M	0	0	35	19	17	15	1	4	53	16	0	0	0	0	0	0	0	0	0	0	53	16
NEVER WORKD	3	75	21	11	2	2	1	4	27	8	0	0	0	0	0	0	0	0	0	0	27	8
STUDENT	0	0	1	1	0	0	0	0	1	0	0	0	0	0	0	0	0	0	0	0	1	0
INCAPABLE	0	0	4	2	4	4	5	19	13	4	0	0	0	0	0	0	0	0	0	0	13	4
OTHER	0	0	0	0	0	0	0	0	0	0	0	0	0	0	0	0	0	0	0	0	0	0
Total reported	4	100	188	100	113	100	27	100	332	100	0	0	2	100	0	0	0	0	2	100	334	100
Percent reported	100.0		93.1		88.3		96.4		91.7		.0		100.0		.0		.0		.0		66.7	91.5
NOT RPTD	0		14		15		1		30		0		0		1		0		1		31	
Total	4		202		128		28		362		0		2		1		0		3		365	

\* NOTE: THE FIELD LABELD "OTHER" WAS CORRECTED IN APRIL 1989; INMATES CODED "PRE-OTIS NOT REPORTED" NOW HAVE BEEN REMOVED FROM THIS FIELD AND IDENTIFIED AS "NOT REPORTED".

Inmate statistical profile

Sample: ACTIVE PRISONERS EXCLUDING JAIL  
Active inmates 04/19/2004

Requestor: Statistics

Self-Rpt Marital Status At Admission by current age & sex

Marital Status	M E N								W O M E N								Grand					
	Age	Age	Age	Age	Age	Age	Men	Men	Age	Age	Age	Age	Age	Age	Women	Women	Total	Total				
	00-21	%	22-39	%	40-54	%	55-99	%	Total	%	00-21	%	22-39	%	40-54	%	55-99	%	Total	%		
SINGLE	4	100	143	72	55	43	3	11	205	57	0	0	1	50	0	0	0	0	1	33	206	57
MARRIED	0	0	20	10	16	13	13	46	49	14	0	0	0	0	0	0	0	0	0	0	49	14
SEPARATED	0	0	2	1	10	8	0	0	12	3	0	0	0	0	0	0	0	0	0	0	12	3
DIVORCED	0	0	13	7	26	20	6	21	45	13	0	0	0	0	1	100	0	0	1	33	46	13
WIDOWED	0	0	2	1	7	6	1	4	10	3	0	0	1	50	0	0	0	0	1	33	11	3
COMMON LAW	0	0	20	10	13	10	5	18	38	11	0	0	0	0	0	0	0	0	0	0	38	10
OTHER	0	0	0	0	0	0	0	0	0	0	0	0	0	0	0	0	0	0	0	0	0	0
Total reported	4	100	200	100	127	100	28	100	359	100	0	0	2	100	1	100	0	0	3	100	362	100
Percent reported	100.0		99.0		99.2		100.0		99.2		.0		100.0		100.0		.0		100.0		99.2	
NOT RPTD	0		2		1		0		3		0		0		0		0		0		3	
Total	4		202		128		28		362		0		2		1		0		3		365	

Inmate statistical profile

Sample: ACTIVE PRISONERS EXCLUDING JAIL  
Active inmates 04/19/2004

Requestor: Statistics

Self-Rpt Number Of Children At Admission by current age & sex

Number Of Children	M E N				W O M E N				Grand Total	%												
	Age 00-21	Age 22-39	Age 40-54	Age 55-99	Age 00-21	Age 22-39	Age 40-54	Age 55-99														
NO CHILDREN	0	0	1	1	0	0	0	0	0	0	1	0										
ONE CHILD	2	67	53	45	31	36	8	31	94	41	0	0	1	50	95	41						
TWO CHILDREN	1	33	33	28	23	27	6	23	63	27	0	0	1	100	0	0	1	50	64	27		
THREE CHILDREN	0	0	16	14	20	24	6	23	42	18	0	0	0	0	0	0	0	0	42	18		
FOUR CHILDREN	0	0	9	8	3	4	2	8	14	6	0	0	0	0	0	0	0	0	14	6		
FIVE CHILDREN	0	0	5	4	4	5	2	8	11	5	0	0	0	0	0	0	0	0	11	5		
MORE THAN 5 CHILDREN	0	0	1	1	4	5	2	8	7	3	0	0	0	0	0	0	0	0	7	3		
Total reported	3	100	118	100	85	100	26	100	232	100	0	0	1	100	1	100	0	0	2	100	234	100
Percent reported		75.0		58.4		66.4		92.9		64.1		.0		50.0		100.0		.0		66.7		64.1
NOT REPORTED	1		84		43		2		130		0		1		0		0		1		131	
Total	4		202		128		28		362		0		2		1		0		3		365	
AVG NUM CHILDREN	1.33		1.98		2.41		2.92		2.24		.00		2.00		1.00		.00		1.50		2.23	

\* NOTE: THE FIELD LABELED "NO CHILDREN" WAS CORRECTED IN MARCH 1989: MISSING DATA FOR INMATES STILL IN DIAGNOSTICS NOW HAS BEEN REMOVED FROM THIS FIELD AND IDENTIFIED AS "NOT REPORTED" INFORMATION.



Inmate statistical profile

Sample: ACTIVE PRISONERS EXCLUDING JAIL  
Active inmates 04/19/2004

Requestor: Statistics

Self-Rpt Religious Affiliation by current age & sex

Religion	M E N								W O M E N								Grand					
	Age 00-21	%	Age 22-39	%	Age 40-54	%	Age 55-99	%	Men Total	%	Age 00-21	%	Age 22-39	%	Age 40-54	%	Age 55-99	%	Women Total	%	Total	%
ISLAM	0	0	17	9	8	6	2	7	27	8	0	0	0	0	0	0	0	0	0	0	27	8
CATHOLIC	1	25	4	2	2	2	0	0	7	2	0	0	0	0	0	0	0	0	0	0	7	2
BAPTIST	1	25	63	32	68	54	12	43	144	41	0	0	1	50	1	100	0	0	2	67	146	41
METHODIST	0	0	3	2	1	1	2	7	6	2	0	0	0	0	0	0	0	0	0	0	6	2
EPISCOPLN	0	0	0	0	0	0	0	0	0	0	0	0	0	0	0	0	0	0	0	0	0	0
PRESBYTRN	0	0	0	0	0	0	0	0	0	0	0	0	0	0	0	0	0	0	0	0	0	0
CHC OF GOD	0	0	1	1	1	1	0	0	2	1	0	0	0	0	0	0	0	0	0	0	2	1
HOLINESS	0	0	3	2	2	2	3	11	8	2	0	0	1	50	0	0	0	0	1	33	9	3
JEWISH	0	0	1	1	0	0	0	0	1	0	0	0	0	0	0	0	0	0	0	0	1	0
ANGLICAN	0	0	0	0	0	0	0	0	0	0	0	0	0	0	0	0	0	0	0	0	0	0
GRK ORTHDX	0	0	0	0	0	0	0	0	0	0	0	0	0	0	0	0	0	0	0	0	0	0
HINDU	0	0	0	0	0	0	0	0	0	0	0	0	0	0	0	0	0	0	0	0	0	0
BUDDHIST	0	0	0	0	0	0	0	0	0	0	0	0	0	0	0	0	0	0	0	0	0	0
TAOIST	0	0	0	0	0	0	0	0	0	0	0	0	0	0	0	0	0	0	0	0	0	0
SHINTOIST	0	0	0	0	0	0	0	0	0	0	0	0	0	0	0	0	0	0	0	0	0	0
SEVEN D AD	0	0	1	1	3	2	0	0	4	1	0	0	0	0	0	0	0	0	0	0	4	1
JEHOVAH WT	0	0	3	2	1	1	1	4	5	1	0	0	0	0	0	0	0	0	0	0	5	1
LATR DAY S	0	0	0	0	0	0	0	0	0	0	0	0	0	0	0	0	0	0	0	0	0	0
QUAKER	0	0	0	0	0	0	0	0	0	0	0	0	0	0	0	0	0	0	0	0	0	0
OTHER PROD	1	25	31	16	12	9	1	4	45	13	0	0	0	0	0	0	0	0	0	0	45	13
NONE	0	0	43	22	20	16	7	25	70	20	0	0	0	0	0	0	0	0	0	0	70	20
OTHER	1	25	24	12	9	7	0	0	34	10	0	0	0	0	0	0	0	0	0	0	34	10
Total reported	4	100	194	100	127	100	28	100	353	100	0	0	2	100	1	100	0	0	3	100	356	100
Percent reported	100.0		96.0		99.2		100.0		97.5		.0		100.0		100.0		.0		100.0		97.5	
NOT RPTD	0		8		1		0		9		0		0		0		0		0		9	
Total	4		202		128		28		362		0		2		1		0		3		365	

Inmate statistical profile

Sample: ACTIVE PRISONERS EXCLUDING JAIL  
Active inmates 04/19/2004

Requestor: Statistics

Self-Rpt Family Behavior Patterns \* by current age & sex

Family Behavior	M E N								W O M E N								Grand Total	%				
	Age 00-21	%	Age 22-39	%	Age 40-54	%	Age 55-99	%	Men Total	%	Age 00-21	%	Age 22-39	%	Age 40-54	%			Age 55-99	%	Women Total	%
CRIMINLTY	2	22	61	20	41	23	6	22	110	22	0	0	1	17	0	0	0	0	1	17	111	22
ALCOHOLISM	2	22	42	14	28	16	4	15	76	15	0	0	1	17	0	0	0	0	1	17	77	15
DRUG ABUSE	1	11	26	9	15	9	1	4	43	8	0	0	1	17	0	0	0	0	1	17	44	9
DOMINERING	0	0	1	0	0	0	0	0	1	0	0	0	1	17	0	0	0	0	1	17	2	0
MIGRANT	0	0	3	1	3	2	0	0	6	1	0	0	0	0	0	0	0	0	0	0	6	1
INFL BTGS	0	0	14	5	7	4	2	7	23	5	0	0	0	0	0	0	0	0	0	0	23	4
PERMISSIVE	0	0	1	0	0	0	0	0	1	0	0	0	1	17	0	0	0	0	1	17	2	0
FATH ABSNT	3	33	111	37	62	35	11	41	187	37	0	0	0	0	0	0	0	0	0	0	187	36
MOTH ABSNT	1	11	34	11	17	10	3	11	55	11	0	0	0	0	0	0	0	0	0	0	55	11
NONE	0	0	5	2	3	2	0	0	8	2	0	0	1	17	0	0	0	0	1	17	9	2
Total reported	9	100	298	100	176	100	27	100	510	100	0	0	6	100	0	0	0	0	6	100	516	100
Percent reported	100.0		76.2		75.0		64.3		75.1		.0		100.0		.0		.0		66.7		75.1	
OTHER	0		48		32		10		90		0		0		1		0		1		91	
Total	4		202		128		28		362		0		2		1		0		3		365	

\* NOTE: SINCE THERE CAN BE UP TO FIVE BEHAVIOR CODES PER INMATE, THE NUMBER OF CASES REPORTED IN THE DETAIL LINES AND THE TOTAL REPORTED LINE MAY EXCEED THE TOTAL NUMBER OF CASES. IN SHORT, THIS TABLE COUNTS THE NUMBER OF BEHAVIOR PROBLEMS, NOT INMATES.

Inmate statistical profile

Sample: ACTIVE PRISONERS EXCLUDING JAIL  
Active inmates 04/19/2004

Requestor: Statistics

Inmate Diagnostic Behavior Problem \* by current age & sex

Diagnostic Problem	M E N								W O M E N								Grand Total	%				
	Age 00-21	%	Age 22-39	%	Age 40-54	%	Age 55-99	%	Men Total	%	Age 00-21	%	Age 22-39	%	Age 40-54	%			Age 55-99	%	Women Total	%
ALCOHOLIC	1	10	10	2	10	3	3	5	24	3	0	0	1	25	0	0	0	0	1	14	25	3
ALCOH ABSE	1	10	45	9	32	11	4	7	82	10	0	0	0	0	0	0	0	0	0	0	82	10
DRUG EXP	2	20	64	13	35	12	7	13	108	13	0	0	0	0	0	0	0	0	0	0	108	13
DRUG ABSE	1	10	77	16	48	16	4	7	130	15	0	0	1	25	0	0	0	0	1	14	131	15
NARC ADDCT	0	0	6	1	5	2	0	0	11	1	0	0	0	0	0	0	0	0	0	0	11	1
EPILEPTIC	0	0	4	1	3	1	0	0	7	1	0	0	0	0	0	0	0	0	0	0	7	1
MANIPULTVE	1	10	49	10	24	8	4	7	78	9	0	0	0	0	0	0	0	0	0	0	78	9
ASSAULTIVE	4	40	165	34	99	33	22	39	290	34	0	0	2	50	1	33	0	0	3	43	293	34
ESCAPE TEND	0	0	21	4	16	5	6	11	43	5	0	0	0	0	0	0	0	0	0	0	43	5
SUICIDAL	0	0	18	4	5	2	2	4	25	3	0	0	0	0	1	33	0	0	1	14	26	3
WITHDRAWN	0	0	2	0	1	0	0	0	3	0	0	0	0	0	1	33	0	0	1	14	4	0
PR RLTY CT	0	0	5	1	4	1	0	0	9	1	0	0	0	0	0	0	0	0	0	0	9	1
HOMOSEXUAL	0	0	1	0	1	0	0	0	2	0	0	0	0	0	0	0	0	0	0	0	2	0
NONE	0	0	3	1	1	0	1	2	5	1	0	0	0	0	0	0	0	0	0	0	5	1
OTHER	0	0	7	1	9	3	1	2	17	2	0	0	0	0	0	0	0	0	0	0	17	2
NOT RPTD	0	0	6	1	4	1	2	4	12	1	0	0	0	0	0	0	0	0	0	0	12	1
Total reported	10	100	484	100	297	100	56	100	847	100	0	0	4	100	3	100	0	0	7	100	854	100
Percent reported	100.0		99.5		100.0		100.0		99.7		.0		100.0		100.0		.0		100.0		99.7	
UNKNOWN	0		1		0		0		1		0		0		0		0		0		1	
Total	4		202		128		28		362		0		2		1		0		3		365	

\* NOTE: SINCE THERE CAN BE UP TO FIVE BEHAVIOR CODES PER INMATE, THE NUMBER OF CASES REPORTED IN THE DETAIL LINES AND THE TOTAL REPORTED LINE MAY EXCEED THE TOTAL NUMBER OF CASES. IN SHORT, THIS TABLE COUNTS THE NUMBER OF BEHAVIOR PROBLEMS, NOT INMATES.

Inmate statistical profile

Sample: ACTIVE PRISONERS EXCLUDING JAIL  
Active inmates 04/19/2004

Requestor: Statistics

Physical Profile (General Condition) by current age & sex

Physical Profile	M E N								W O M E N								Grand Total %
	Age 00-21 %	Age 22-39 %	Age 40-54 %	Age 55-99 %	Men		Age 00-21 %	Age 22-39 %	Age 40-54 %	Age 55-99 %	Women						
NO LIMITATION	4 100	153 77	61 48	7 25	225 63		0 0	2 100	0 0	0 0	2 67	227 63					
DEFECT NO MAJOR LIMIT	0 0	29 15	47 37	11 39	87 24		0 0	0 0	1 100	0 0	1 33	88 24					
DEFECT MAJOR LIMIT	0 0	17 9	18 14	8 29	43 12		0 0	0 0	0 0	0 0	0 0	43 12					
VERY MAJOR DEFECT	0 0	1 1	1 1	2 7	4 1		0 0	0 0	0 0	0 0	0 0	4 1					
Total reported	4 100	200 100	127 100	28 100	359 100		0 0	2 100	1 100	0 0	3 100	362 100					
Percent reported	100.0	99.0	99.2	100.0	99.2		.0	100.0	100.0	.0	100.0	99.2					
NOT REPORTED	0	2	1	0	3		0	0	0	0	0	3					
Total	4	202	128	28	362		0	2	1	0	3	365					

Inmate statistical profile

Sample: ACTIVE PRISONERS EXCLUDING JAIL  
Active inmates 04/19/2004

Requestor: Statistics

Security Status by current age & sex

Security	M E N						W O M E N						Grand									
	Age 00-21	%	Age 22-39	%	Age 40-54	%	Age 55-99	%	Men Total	%	Age 00-21	%	Age 22-39	%	Age 40-54	%	Age 55-99	%	Women Total	%	Grand Total	%
DIAG INCOM	0	0	0	0	0	0	0	0	0	0	0	0	0	0	0	0	0	0	0	0	0	0
WRK RELEAS	0	0	0	0	0	0	0	0	0	0	0	0	0	0	0	0	0	0	0	0	0	0
TRUSTY	0	0	0	0	0	0	0	0	0	0	0	0	0	0	0	0	0	0	0	0	0	0
MINIMUM	0	0	1	0	3	2	1	4	5	1	0	0	1	50	0	0	0	0	1	33	6	2
MEDIUM	0	0	61	30	50	39	16	57	127	35	0	0	0	0	0	0	0	0	0	0	127	35
CLOSE	4	100	120	59	68	53	9	32	201	56	0	0	0	0	1	100	0	0	1	33	202	55
MAXIMUM	0	0	15	7	4	3	2	7	21	6	0	0	1	50	0	0	0	0	1	33	22	6
DIAGNOSTIC	0	0	5	2	3	2	0	0	8	2	0	0	0	0	0	0	0	0	0	0	8	2
Total reported	4	100	202	100	128	100	28	100	362	100	0	0	2	100	1	100	0	0	3	100	365	100
Percent reported	100.0		100.0		100.0		100.0		100.0		.0		100.0		100.0		.0		100.0		100.0	
NOT RPTD	0		0		0		0		0		0		0		0		0		0		0	
Total	4		202		128		28		362		0		2		1		0		3		365	

\* NOTE: BEGINNING IN JULY 1987, THE FACILITIES  
DIVISION NO LONGER CODED INMATES AS BEING WORK RELEASE

Inmate statistical profile

Sample: ACTIVE PRISONERS EXCLUDING JAIL  
Active inmates 04/19/2004

Requestor: Statistics

Number Of Sentences by current age & sex

Number Of Sentences	Age		M E N				Men		Age		W O M E N				Women		Grand					
	00-21	%	22-39	%	40-54	%	55-99	%	Total	%	00-21	%	22-39	%	40-54	%	55-99	%	Total	%		
ONE	0	0	19	9	23	18	5	18	47	13	0	0	0	0	1	100	0	0	1	33	48	13
TWO	1	25	34	17	27	21	6	21	68	19	0	0	1	50	0	0	0	0	1	33	69	19
THREE	2	50	37	18	22	17	5	18	66	18	0	0	0	0	0	0	0	0	0	0	66	18
FOUR	0	0	28	14	18	14	1	4	47	13	0	0	0	0	0	0	0	0	0	0	47	13
FIVE	0	0	19	9	9	7	4	14	32	9	0	0	1	50	0	0	0	0	1	33	33	9
MORE THAN FIVE	1	25	65	32	29	23	7	25	102	28	0	0	0	0	0	0	0	0	0	0	102	28
Total reported	4	100	202	100	128	100	28	100	362	100	0	0	2	100	1	100	0	0	3	100	365	100
Percent reported	100.0		100.0		100.0		100.0		100.0		.0		100.0		100.0		.0		100.0		100.0	
NOT REPORTED	0		0		0		0		0		0		0		0		0		0		0	
Total	4		202		128		28		362		0		2		1		0		3		365	
AVG NUM SENTENCES	4.00		4.96		4.23		4.46		4.65		.00		3.50		1.00		.00		2.67		4.64	

Inmate statistical profile

Sample: ACTIVE PRISONERS EXCLUDING JAIL  
Active inmates 04/19/2004

Requestor: Statistics

Number Of Disciplinarys by current age & sex

Disciplinarys	Age		M E N				Men		Age		W O M E N				Women		Grand					
	00-21	%	22-39	%	40-54	%	55-99	%	Total	%	00-21	%	22-39	%	40-54	%	55-99	%	Total	%		
ZERO	1	25	37	18	38	30	9	32	85	23	0	0	0	0	1	100	0	0	1	33	86	24
ONE	1	25	26	13	16	13	6	21	49	14	0	0	0	0	0	0	0	0	0	0	49	13
TWO	0	0	12	6	10	8	6	21	28	8	0	0	0	0	0	0	0	0	0	0	28	8
THREE	1	25	14	7	13	10	2	7	30	8	0	0	0	0	0	0	0	0	0	0	30	8
FOUR	0	0	15	7	15	12	1	4	31	9	0	0	1	50	0	0	0	0	1	33	32	9
FIVE	0	0	11	5	6	5	1	4	18	5	0	0	0	0	0	0	0	0	0	0	18	5
MORE THAN FIVE	1	25	87	43	30	23	3	11	121	33	0	0	1	50	0	0	0	0	1	33	122	33
Total reported	4	100	202	100	128	100	28	100	362	100	0	0	2	100	1	100	0	0	3	100	365	100
Percent reported	100.0		100.0		100.0		100.0		100.0		.0		100.0		100.0		.0		100.0		100.0	
NOT REPORTED	0		0		0		0		0		0		0		0		0		0		0	
Total	4		202		128		28		362		0		2		1		0		3		365	
AVG NUM DISCIP	4.25		8.64		4.37		2.25		6.59		.00		16.00		.00		.00		10.67		6.62	





Inmate statistical profile

Sample: ACTIVE PRISONERS EXCLUDING JAIL  
Active inmates 04/19/2004

Requestor: Statistics

Number Of Prior Georgia Incarcerations \* by current age & sex

Prior Incarcerations	M E N				W O M E N				Grand Total	%	
	Age 00-21	Age 22-39	Age 40-54	Age 55-99	Age 00-21	Age 22-39	Age 40-54	Age 55-99			
ZERO	4 100	116 57	42 33	13 46	175 48	0 0	2 100	1 100	0 0	3 100	178 49
ONE	0 0	43 21	28 22	6 21	77 21	0 0	0 0	0 0	0 0	0 0	77 21
TWO	0 0	18 9	19 15	2 7	39 11	0 0	0 0	0 0	0 0	0 0	39 11
THREE	0 0	17 8	14 11	3 11	34 9	0 0	0 0	0 0	0 0	0 0	34 9
FOUR	0 0	6 3	13 10	2 7	21 6	0 0	0 0	0 0	0 0	0 0	21 6
FIVE	0 0	1 0	7 5	1 4	9 2	0 0	0 0	0 0	0 0	0 0	9 2
MORE THAN FIVE	0 0	1 0	5 4	1 4	7 2	0 0	0 0	0 0	0 0	0 0	7 2
Total reported	4 100	202 100	128 100	28 100	362 100	0 0	2 100	1 100	0 0	3 100	365 100
Percent reported	100.0	100.0	100.0	100.0	100.0	.0	100.0	100.0	.0	100.0	100.0
NOT REPORTED	0	0	0	0	0	0	0	0	0	0	0
Total	4	202	128	28	362	0	2	1	0	3	365
AVG # INCARCERATIONS	.00	.82	1.80	1.36	1.20	.00	.00	.00	.00	.00	1.19

\* This data counts a parole revocation on an existing sentence AS A prior incarceration. Also, this data counts, for any cohort of inmates, the total number of Georgia incarcerations the inmate has had during his entire criminal career. For example, if an inmate was admitted to prison first in FY72, and then re-admitted in FY79 and FY85, he had two prior incarcerations before the FY85 admission. This inmate's records show two prior incarcerations in all three of his records since he has had two prior incarcerations in his criminal career. If the cohort of FY72 admissions is selected for analysis, two prior incarcerations will be listed for this inmate even though in FY72, he had no prior incarcerations.

Inmate statistical profile

Sample: ACTIVE PRISONERS EXCLUDING JAIL  
Active inmates 04/19/2004

Requestor: Statistics

Number Of Transfers by current age & sex

Transfers	Age		Age		M E N				Age		Age		W O M E N				Women		Grand			
	00-21	%	22-39	%	40-54	%	55-99	%	Total	%	00-21	%	22-39	%	40-54	%	55-99	%	Total	%	Total	%
ZERO	0	0	4	2	5	4	0	0	9	2	0	0	1	50	0	0	0	0	1	33	10	3
ONE	3	75	84	42	51	40	12	43	150	41	0	0	1	50	1	100	0	0	2	67	152	42
TWO	1	25	51	25	32	25	7	25	91	25	0	0	0	0	0	0	0	0	0	0	91	25
THREE	0	0	30	15	20	16	5	18	55	15	0	0	0	0	0	0	0	0	0	0	55	15
FOUR	0	0	9	4	9	7	4	14	22	6	0	0	0	0	0	0	0	0	0	0	22	6
FIVE	0	0	10	5	3	2	0	0	13	4	0	0	0	0	0	0	0	0	0	0	13	4
MORE THAN FIVE	0	0	14	7	8	6	0	0	22	6	0	0	0	0	0	0	0	0	0	0	22	6
Total reported	4	100	202	100	128	100	28	100	362	100	0	0	2	100	1	100	0	0	3	100	365	100
Percent reported	100.0		100.0		100.0		100.0		100.0		.0		100.0		100.0		.0		100.0		100.0	
NOT REPORTED	0		0		0		0		0		0		0		0		0		0		0	
Total	4		202		128		28		362		0		2		1		0		3		365	
AVG NUM TRANSFERS	1.25		2.28		2.19		2.04		2.22		.00		.50		1.00		.00		.67		2.21	

Inmate statistical profile

Sample: ACTIVE PRISONERS EXCLUDING JAIL  
Active inmates 04/19/2004

Requestor: Statistics

County Of Conviction by current age & sex

County Of Conviction	M E N				W O M E N				Grand Total	%										
	Age 00-21 %	Age 22-39 %	Age 40-54 %	Age 55-99 %	Age 00-21 %	Age 22-39 %	Age 40-54 %	Age 55-99 %												
Appling	0	0	1	0	0	0	1	4	2	1	0	0	0	0	0	0	0	0	2	1
Atkinson	0	0	0	0	0	0	1	4	1	0	0	0	0	0	0	0	0	0	1	0
Bacon	0	0	0	0	1	1	0	0	1	0	0	0	0	0	0	0	0	0	1	0
Baldwin	0	0	2	1	3	2	0	0	5	1	0	0	0	0	0	0	0	0	5	1
Banks	0	0	0	0	0	0	1	4	1	0	0	0	0	0	0	0	0	0	1	0
Barrow	0	0	2	1	0	0	1	4	3	1	0	0	0	0	0	0	0	0	3	1
Bartow	0	0	0	0	2	2	0	0	2	1	0	0	0	0	0	0	0	0	2	1
Ben Hill	0	0	2	1	0	0	0	0	2	1	0	0	0	0	0	0	0	0	2	1
Berrien	0	0	1	0	0	0	0	0	1	0	0	0	0	0	0	0	0	0	1	0
Bibb	0	0	8	4	2	2	3	11	13	4	0	0	0	0	0	0	0	0	13	4
Bleckley	0	0	1	0	0	0	0	0	1	0	0	0	0	0	0	0	0	0	1	0
Brantley	0	0	1	0	1	1	0	0	2	1	0	0	0	0	0	0	0	0	2	1
Brooks	0	0	0	0	1	1	0	0	1	0	0	0	0	0	0	0	0	0	1	0
Bulloch	0	0	1	0	0	0	0	0	1	0	0	0	0	0	0	0	0	0	1	0
Burke	0	0	3	1	2	2	0	0	5	1	0	0	0	0	0	0	0	0	5	1
Butts	0	0	1	0	1	1	1	4	3	1	0	0	0	0	0	0	0	0	3	1
Camden	0	0	0	0	1	1	0	0	1	0	0	0	0	0	0	0	0	0	1	0
Carroll	0	0	2	1	0	0	0	0	2	1	0	0	0	0	0	0	0	0	2	1
Catoosa	0	0	0	0	1	1	1	4	2	1	0	0	0	0	0	0	0	0	2	1
Charlton	0	0	0	0	1	1	0	0	1	0	0	0	0	0	0	0	0	0	1	0
Chatham	0	0	8	4	4	3	1	4	13	4	0	0	0	0	0	0	0	0	13	4
Chattooga	0	0	1	0	0	0	0	0	1	0	0	0	0	0	0	0	0	0	1	0
Cherokee	0	0	1	0	1	1	0	0	2	1	0	0	0	0	0	0	0	0	2	1
Clarke	0	0	5	2	6	5	0	0	11	3	0	0	0	0	0	0	0	0	11	3
Clayton	0	0	9	4	2	2	1	4	12	3	0	0	0	0	0	0	0	0	12	3
Cobb	0	0	6	3	4	3	1	4	11	3	0	0	0	0	0	0	0	0	11	3
Coffee	0	0	1	0	1	1	0	0	2	1	0	0	0	0	0	0	0	0	2	1
Colquit	0	0	1	0	2	2	0	0	3	1	0	0	0	0	0	0	0	0	3	1
Columbia	0	0	1	0	2	2	0	0	3	1	0	0	0	0	0	0	0	0	3	1
Cook	0	0	3	1	0	0	0	0	3	1	0	0	0	0	0	0	0	0	3	1
Coweta	0	0	2	1	0	0	0	0	2	1	0	0	0	0	0	0	0	0	2	1
Crisp	0	0	0	0	1	1	0	0	1	0	0	0	0	0	0	0	0	0	1	0
Dade	0	0	1	0	0	0	0	0	1	0	0	0	0	0	0	0	0	0	1	0
Decatur	0	0	0	0	1	1	0	0	1	0	0	0	0	0	0	0	0	0	1	0
DeKalb	0	0	16	8	8	6	2	7	26	7	0	0	0	0	0	0	0	0	26	7
Dodge	0	0	1	0	0	0	0	0	1	0	0	0	0	0	0	0	0	0	1	0

(continued)

Inmate statistical profile

Sample: ACTIVE PRISONERS EXCLUDING JAIL  
Active inmates 04/19/2004

Requestor: Statistics

County Of Conviction by current age & sex (continued)

County Of Conviction	M E N								W O M E N								Grand					
	Age	%	Age	%	Age	%	Age	%	Men	%	Age	%	Age	%	Age	%	Women	%	Total	%		
	00-21		22-39		40-54		55-99		Total		00-21		22-39		40-54		55-99		Total			
Dougherty	0	0	6	3	2	2	1	4	9	2	0	0	0	0	0	0	0	0	0	9	2	
Douglas	0	0	8	4	3	2	0	0	11	3	0	0	0	0	1	100	0	0	1	33	12	3
Effingham	0	0	1	0	0	0	0	0	1	0	0	0	0	0	0	0	0	0	0	0	1	0
Elbert	0	0	1	0	0	0	1	4	2	1	0	0	0	0	0	0	0	0	0	0	2	1
Emanuel	0	0	1	0	0	0	0	0	1	0	0	0	0	0	0	0	0	0	0	0	1	0
Fayette	0	0	0	0	1	1	1	4	2	1	0	0	0	0	0	0	0	0	0	0	2	1
Floyd	0	0	3	1	1	1	0	0	4	1	0	0	0	0	0	0	0	0	0	0	4	1
Forsyth	0	0	0	0	1	1	0	0	1	0	0	0	0	0	0	0	0	0	0	0	1	0
Franklin	0	0	1	0	0	0	0	0	1	0	0	0	0	0	0	0	0	0	0	0	1	0
Fulton	1	25	15	7	14	11	2	7	32	9	0	0	0	0	0	0	0	0	0	32	9	
Gilmer	0	0	1	0	0	0	0	0	1	0	0	0	0	0	0	0	0	0	0	0	1	0
Glynn	0	0	5	2	4	3	1	4	10	3	0	0	0	0	0	0	0	0	0	0	10	3
Gordon	0	0	0	0	0	0	1	4	1	0	0	0	0	0	0	0	0	0	0	0	1	0
Greene	0	0	1	0	0	0	0	0	1	0	0	0	0	0	0	0	0	0	0	0	1	0
Gwinnett	0	0	3	1	1	1	0	0	4	1	0	0	0	0	0	0	0	0	0	0	4	1
Habersham	0	0	0	0	1	1	0	0	1	0	0	0	0	0	0	0	0	0	0	0	1	0
Hall	0	0	6	3	2	2	0	0	8	2	0	0	0	0	0	0	0	0	0	0	8	2
Harris	0	0	2	1	0	0	0	0	2	1	0	0	0	0	0	0	0	0	0	0	2	1
Hart	0	0	2	1	2	2	0	0	4	1	0	0	0	0	0	0	0	0	0	0	4	1
Henry	0	0	4	2	0	0	0	0	4	1	0	0	0	0	0	0	0	0	0	0	4	1
Houston	0	0	2	1	5	4	0	0	7	2	0	0	0	0	0	0	0	0	0	0	7	2
Jackson	1	25	3	1	1	1	1	4	6	2	0	0	0	0	0	0	0	0	0	0	6	2
Jasper	0	0	1	0	0	0	0	0	1	0	0	0	0	0	0	0	0	0	0	0	1	0
Jeff Davis	0	0	1	0	0	0	0	0	1	0	0	0	0	0	0	0	0	0	0	0	1	0
Jones	0	0	1	0	0	0	0	0	1	0	0	0	0	0	0	0	0	0	0	0	1	0
Laurens	0	0	1	0	1	1	0	0	2	1	0	0	0	0	0	0	0	0	0	0	2	1
Lee	0	0	1	0	0	0	0	0	1	0	0	0	0	0	0	0	0	0	0	0	1	0
Liberty	0	0	2	1	1	1	0	0	3	1	0	0	0	0	0	0	0	0	0	0	3	1
Long	0	0	3	1	0	0	0	0	3	1	0	0	0	0	0	0	0	0	0	0	3	1
Lowndes	0	0	2	1	1	1	0	0	3	1	0	0	0	0	0	0	0	0	0	0	3	1
Madison	0	0	1	0	0	0	0	0	1	0	0	0	0	0	0	0	0	0	0	0	1	0
Marion	0	0	1	0	0	0	0	0	1	0	0	0	0	0	0	0	0	0	0	0	1	0
McIntosh	0	0	0	0	1	1	0	0	1	0	0	0	0	0	0	0	0	0	0	0	1	0
Miller	0	0	1	0	0	0	0	0	1	0	0	0	0	0	0	0	0	0	0	0	1	0
Monroe	0	0	0	0	2	2	0	0	2	1	0	0	0	0	0	0	0	0	0	0	2	1

(continued)

Georgia Department of Corrections  
Office of Planning and Analysis  
Inmate statistical profile

Sample: ACTIVE PRISONERS EXCLUDING JAIL  
Active inmates 04/19/2004

Requestor: Statistics

County Of Conviction by current age & sex (continued)

County Of Conviction	M E N								W O M E N								Grand Total %	
	Age 00-21 %	Age 22-39 %	Age 40-54 %	Age 55-99 %	Men Total %	Age 00-21 %	Age 22-39 %	Age 40-54 %	Age 55-99 %	Women Total %								
Murray	0 0	1 0	0 0	0 0	1 0	0 0	0 0	0 0	0 0	0 0	0 0	0 0	0 0	0 0	1 0			
Muscogee	0 0	6 3	8 6	0 0	14 4	0 0	0 0	0 0	0 0	0 0	0 0	0 0	0 0	0 0	14 4			
Newton	0 0	1 0	1 1	0 0	2 1	0 0	0 0	0 0	0 0	0 0	0 0	0 0	0 0	0 0	2 1			
Oglethorpe	0 0	0 0	1 1	0 0	1 0	0 0	0 0	0 0	0 0	0 0	0 0	0 0	0 0	0 0	1 0			
Paulding	0 0	0 0	1 1	0 0	1 0	0 0	0 0	0 0	0 0	0 0	0 0	0 0	0 0	0 0	1 0			
Pierce	0 0	0 0	1 1	0 0	1 0	0 0	0 0	0 0	0 0	0 0	0 0	0 0	0 0	0 0	1 0			
Pike	0 0	1 0	1 1	1 4	3 1	0 0	0 0	0 0	0 0	0 0	0 0	0 0	0 0	0 0	3 1			
Pulaski	0 0	1 0	0 0	0 0	1 0	0 0	0 0	0 0	0 0	0 0	0 0	0 0	0 0	0 0	1 0			
Putnam	0 0	3 1	1 1	0 0	4 1	0 0	0 0	0 0	0 0	0 0	0 0	0 0	0 0	0 0	4 1			
Rabun	0 0	1 0	0 0	0 0	1 0	0 0	0 0	0 0	0 0	0 0	0 0	0 0	0 0	0 0	1 0			
Randolph	0 0	1 0	0 0	0 0	1 0	0 0	0 0	0 0	0 0	0 0	0 0	0 0	0 0	0 0	1 0			
Richmond	1 25	7 3	4 3	2 7	14 4	0 0	1 50	0 0	0 0	1 33	0 0	0 0	1 33	15 4				
Rockdale	0 0	3 1	1 1	0 0	4 1	0 0	0 0	0 0	0 0	0 0	0 0	0 0	0 0	0 0	4 1			
Spalding	0 0	3 1	2 2	0 0	5 1	0 0	0 0	0 0	0 0	0 0	0 0	0 0	0 0	0 0	5 1			
Sumter	0 0	0 0	1 1	0 0	1 0	0 0	0 0	0 0	0 0	0 0	0 0	0 0	0 0	0 0	1 0			
Terrell	0 0	0 0	1 1	0 0	1 0	0 0	0 0	0 0	0 0	0 0	0 0	0 0	0 0	0 0	1 0			
Thomas	0 0	1 0	1 1	0 0	2 1	0 0	0 0	0 0	0 0	0 0	0 0	0 0	0 0	0 0	2 1			
Tift	0 0	0 0	1 1	1 4	2 1	0 0	0 0	0 0	0 0	0 0	0 0	0 0	0 0	0 0	2 1			
Toombs	0 0	2 1	1 1	0 0	3 1	0 0	0 0	0 0	0 0	0 0	0 0	0 0	0 0	0 0	3 1			
Towns	0 0	1 0	0 0	0 0	1 0	0 0	0 0	0 0	0 0	0 0	0 0	0 0	0 0	0 0	1 0			
Troup	0 0	0 0	1 1	0 0	1 0	0 0	0 0	0 0	0 0	0 0	0 0	0 0	0 0	0 0	1 0			
Union	0 0	0 0	1 1	0 0	1 0	0 0	0 0	0 0	0 0	0 0	0 0	0 0	0 0	0 0	1 0			
Upton	0 0	0 0	1 1	0 0	1 0	0 0	0 0	0 0	0 0	0 0	0 0	0 0	0 0	0 0	1 0			
Walker	0 0	2 1	0 0	0 0	2 1	0 0	1 50	0 0	0 0	1 33	0 0	0 0	1 33	3 1				
Walton	0 0	0 0	2 2	0 0	2 1	0 0	0 0	0 0	0 0	0 0	0 0	0 0	0 0	0 0	2 1			
Ware	0 0	4 2	3 2	0 0	7 2	0 0	0 0	0 0	0 0	0 0	0 0	0 0	0 0	0 0	7 2			
Washington	1 25	1 0	0 0	0 0	2 1	0 0	0 0	0 0	0 0	0 0	0 0	0 0	0 0	0 0	2 1			
Wayne	0 0	1 0	0 0	0 0	1 0	0 0	0 0	0 0	0 0	0 0	0 0	0 0	0 0	0 0	1 0			
Whitfield	0 0	0 0	2 2	2 7	4 1	0 0	0 0	0 0	0 0	0 0	0 0	0 0	0 0	0 0	4 1			
Wilkes	0 0	1 0	0 0	0 0	1 0	0 0	0 0	0 0	0 0	0 0	0 0	0 0	0 0	0 0	1 0			
Total reported	4 100	202 100	128 100	28 100	362 100	0 0	2 100	1 100	0 0	3 100	365 100							
Percent reported	100.0	100.0	100.0	100.0	100.0	.0	100.0	100.0	.0	100.0	100.0							
Not reported	0	0	0	0	0	0	0	0	0	0	0							
Total	4	202	128	28	362	0	2	1	0	3	365							

Inmate statistical profile

Sample: ACTIVE PRISONERS EXCLUDING JAIL  
Active inmates 04/19/2004

Requestor: Statistics

Circ Of Conviction by current age & sex

Circ Of Conviction	M E N								W O M E N								Grand					
	Age	%	Age	%	Age	%	Age	%	Men	%	Age	%	Age	%	Age	%	Women	%	Total	%		
	00-21		22-39		40-54		55-99		Total		00-21		22-39		40-54		55-99		Total			
Alapaha	0	0	4	2	0	0	1	4	5	1	0	0	0	0	0	0	0	0	0	5	1	
Alcovy	0	0	1	0	3	2	0	0	4	1	0	0	0	0	0	0	0	0	0	4	1	
Atlanta	1	25	15	7	14	11	2	7	32	9	0	0	0	0	0	0	0	0	0	32	9	
Atlantic	0	0	5	2	2	2	0	0	7	2	0	0	0	0	0	0	0	0	0	7	2	
Augusta	1	25	11	5	8	6	2	7	22	6	0	0	1	50	0	0	0	0	1	33	23	6
Blue Ridge	0	0	1	0	1	1	0	0	2	1	0	0	0	0	0	0	0	0	0	2	1	
Brunswick	0	0	8	4	5	4	2	7	15	4	0	0	0	0	0	0	0	0	0	15	4	
Chattahoochee	0	0	9	4	8	6	0	0	17	5	0	0	0	0	0	0	0	0	0	17	5	
Cherokee	0	0	0	0	2	2	1	4	3	1	0	0	0	0	0	0	0	0	0	3	1	
Clayton	0	0	9	4	2	2	1	4	12	3	0	0	0	0	0	0	0	0	0	12	3	
Cobb	0	0	6	3	4	3	1	4	11	3	0	0	0	0	0	0	0	0	0	11	3	
Conasauga	0	0	1	0	2	2	2	7	5	1	0	0	0	0	0	0	0	0	0	5	1	
Cordele	0	0	2	1	1	1	0	0	3	1	0	0	0	0	0	0	0	0	0	3	1	
Coweta	0	0	4	2	1	1	0	0	5	1	0	0	0	0	0	0	0	0	0	5	1	
Dougherty	0	0	6	3	2	2	1	4	9	2	0	0	0	0	0	0	0	0	0	9	2	
Dublin	0	0	1	0	1	1	0	0	2	1	0	0	0	0	0	0	0	0	0	2	1	
Eastern	0	0	8	4	4	3	1	4	13	4	0	0	0	0	0	0	0	0	0	13	4	
Flint	0	0	4	2	0	0	0	0	4	1	0	0	0	0	0	0	0	0	0	4	1	
Griffin	0	0	4	2	5	4	2	7	11	3	0	0	0	0	0	0	0	0	0	11	3	
Gwinnett	0	0	3	1	1	1	0	0	4	1	0	0	0	0	0	0	0	0	0	4	1	
Houston	0	0	2	1	5	4	0	0	7	2	0	0	0	0	0	0	0	0	0	7	2	
Lookout Mountain	0	0	4	2	1	1	1	4	6	2	0	0	1	50	0	0	0	0	1	33	7	2
Macon	0	0	8	4	2	2	3	11	13	4	0	0	0	0	0	0	0	0	0	13	4	
Middle	1	25	4	2	1	1	0	0	6	2	0	0	0	0	0	0	0	0	0	6	2	
Mountain	0	0	1	0	1	1	0	0	2	1	0	0	0	0	0	0	0	0	0	2	1	
Northeastern	0	0	6	3	2	2	0	0	8	2	0	0	0	0	0	0	0	0	0	8	2	
Northern	0	0	5	2	3	2	1	4	9	2	0	0	0	0	0	0	0	0	0	9	2	
Ocmulgee	0	0	8	4	4	3	0	0	12	3	0	0	0	0	0	0	0	0	0	12	3	
Oconee	0	0	3	1	0	0	0	0	3	1	0	0	0	0	0	0	0	0	0	3	1	
Ogeechee	0	0	2	1	0	0	0	0	2	1	0	0	0	0	0	0	0	0	0	2	1	
Pataula	0	0	2	1	1	1	0	0	3	1	0	0	0	0	0	0	0	0	0	3	1	
Piedmont	1	25	5	2	1	1	3	11	10	3	0	0	0	0	0	0	0	0	0	10	3	
Rome	0	0	3	1	1	1	0	0	4	1	0	0	0	0	0	0	0	0	0	4	1	
South Georgia	0	0	0	0	1	1	0	0	1	0	0	0	0	0	0	0	0	0	0	1	0	
Southern	0	0	4	2	5	4	0	0	9	2	0	0	0	0	0	0	0	0	0	9	2	
Southwestern	0	0	1	0	1	1	0	0	2	1	0	0	0	0	0	0	0	0	0	2	1	

(continued)

Inmate statistical profile

Sample: ACTIVE PRISONERS EXCLUDING JAIL  
Active inmates 04/19/2004

Requestor: Statistics

Circ Of Conviction by current age & sex (continued)

Circ Of Conviction	Age		M E N				Men		Age		W O M E N				Women		Grand					
	00-21	%	22-39	%	40-54	%	55-99	%	Total	%	00-21	%	22-39	%	40-54	%	55-99	%	Total	%		
Stone Mountain	0	0	16	8	8	6	2	7	26	7	0	0	0	0	0	0	0	0	0	0	26	7
Tifton	0	0	0	0	1	1	1	4	2	1	0	0	0	0	0	0	0	0	0	0	2	1
Toombs	0	0	1	0	0	0	0	0	1	0	0	0	0	0	0	0	0	0	0	0	1	0
Waycross	0	0	6	3	8	6	0	0	14	4	0	0	0	0	0	0	0	0	0	0	14	4
Western	0	0	5	2	6	5	0	0	11	3	0	0	0	0	0	0	0	0	0	0	11	3
Rockdale	0	0	3	1	1	1	0	0	4	1	0	0	0	0	0	0	0	0	0	0	4	1
Douglas	0	0	8	4	3	2	0	0	11	3	0	0	0	0	1	100	0	0	1	33	12	3
Appalachian	0	0	1	0	0	0	0	0	1	0	0	0	0	0	0	0	0	0	0	0	1	0
Enotah	0	0	1	0	1	1	0	0	2	1	0	0	0	0	0	0	0	0	0	0	2	1
Bell-Forsyth	0	0	0	0	1	1	0	0	1	0	0	0	0	0	0	0	0	0	0	0	1	0
Towaliga	0	0	1	0	3	2	1	4	5	1	0	0	0	0	0	0	0	0	0	0	5	1
Paulding	0	0	0	0	1	1	0	0	1	0	0	0	0	0	0	0	0	0	0	0	1	0
Total reported	4	100	202	100	128	100	28	100	362	100	0	0	2	100	1	100	0	0	3	100	365	100
Percent reported	100.0		100.0		100.0		100.0		100.0		.0		100.0		100.0		.0		100.0		100.0	
Not reported	0		0		0		0		0		0		0		0		0		0		0	
Total	4		202		128		28		362		0		2		1		0		3		365	

Inmate statistical profile

Sample: ACTIVE PRISONERS EXCLUDING JAIL  
Active inmates 04/19/2004

Requestor: Statistics

Home County by current age & sex

Home County	M E N								W O M E N								Grand					
	Age 00-21	%	Age 22-39	%	Age 40-54	%	Age 55-99	%	Men Total	%	Age 00-21	%	Age 22-39	%	Age 40-54	%	Age 55-99	%	Women Total	%	Total	%
Appling	0	0	1	1	0	0	1	5	2	1	0	0	0	0	0	0	0	0	0	0	2	1
Atkinson	0	0	0	0	0	0	1	5	1	0	0	0	0	0	0	0	0	0	0	0	1	0
Baldwin	0	0	1	1	2	2	0	0	3	1	0	0	0	0	0	0	0	0	0	0	3	1
Barrow	0	0	2	1	0	0	1	5	3	1	0	0	0	0	0	0	0	0	0	0	3	1
Bartow	0	0	0	0	3	3	0	0	3	1	0	0	0	0	0	0	0	0	0	0	3	1
Ben Hill	0	0	2	1	0	0	0	0	2	1	0	0	0	0	0	0	0	0	0	0	2	1
Bibb	0	0	4	2	1	1	2	9	7	2	0	0	0	0	0	0	0	0	0	0	7	2
Bleckley	0	0	2	1	1	1	0	0	3	1	0	0	0	0	0	0	0	0	0	0	3	1
Brooks	0	0	1	1	0	0	0	0	1	0	0	0	0	0	0	0	0	0	0	0	1	0
Bulloch	0	0	1	1	0	0	0	0	1	0	0	0	0	0	0	0	0	0	0	0	1	0
Burke	0	0	2	1	1	1	0	0	3	1	0	0	0	0	0	0	0	0	0	0	3	1
Butts	0	0	0	0	0	0	1	5	1	0	0	0	0	0	0	0	0	0	0	0	1	0
Camden	0	0	0	0	1	1	0	0	1	0	0	0	0	0	0	0	0	0	0	0	1	0
Carroll	0	0	2	1	0	0	0	0	2	1	0	0	0	0	0	0	0	0	0	0	2	1
Catoosa	0	0	0	0	1	1	0	0	1	0	0	0	0	0	0	0	0	0	0	0	1	0
Chatham	0	0	9	5	7	6	1	5	17	5	0	0	0	0	0	0	0	0	0	0	17	5
Chattooga	0	0	1	1	0	0	0	0	1	0	0	0	0	0	0	0	0	0	0	0	1	0
Cherokee	0	0	1	1	1	1	0	0	2	1	0	0	0	0	0	0	0	0	0	0	2	1
Clarke	0	0	5	3	4	4	0	0	9	3	0	0	0	0	0	0	0	0	0	0	9	3
Clayton	0	0	6	3	1	1	1	5	8	3	0	0	0	0	0	0	0	0	0	0	8	3
Cobb	0	0	3	2	5	4	1	5	9	3	0	0	0	0	0	0	0	0	0	0	9	3
Coffee	0	0	0	0	1	1	0	0	1	0	0	0	0	0	0	0	0	0	0	0	1	0
Colquit	0	0	0	0	2	2	0	0	2	1	0	0	0	0	0	0	0	0	0	0	2	1
Columbia	0	0	0	0	0	0	1	5	1	0	0	0	0	0	0	0	0	0	0	0	1	0
Cook	0	0	1	1	0	0	0	0	1	0	0	0	0	0	0	0	0	0	0	0	1	0
Coweta	0	0	1	1	0	0	0	0	1	0	0	0	0	0	0	0	0	0	0	0	1	0
Crisp	0	0	0	0	1	1	0	0	1	0	0	0	0	0	0	0	0	0	0	0	1	0
Decatur	0	0	0	0	2	2	0	0	2	1	0	0	0	0	0	0	0	0	0	0	2	1
DeKalb	0	0	21	12	3	3	0	0	24	8	0	0	0	0	0	0	0	0	0	0	24	8
Dougherty	0	0	4	2	2	2	1	5	7	2	0	0	0	0	0	0	0	0	0	0	7	2
Douglas	0	0	3	2	2	2	0	0	5	2	0	0	0	0	1	100	0	0	1	33	6	2
Effingham	0	0	1	1	0	0	0	0	1	0	0	0	0	0	0	0	0	0	0	0	1	0
Elbert	0	0	1	1	0	0	1	5	2	1	0	0	0	0	0	0	0	0	0	0	2	1
Fayette	0	0	0	0	1	1	1	5	2	1	0	0	0	0	0	0	0	0	0	0	2	1
Floyd	0	0	3	2	0	0	0	0	3	1	0	0	0	0	0	0	0	0	0	0	3	1
Franklin	0	0	2	1	0	0	0	0	2	1	0	0	0	0	0	0	0	0	0	0	2	1

(continued)



Inmate statistical profile

Sample: ACTIVE PRISONERS EXCLUDING JAIL  
Active inmates 04/19/2004

Requestor: Statistics

Home County by current age & sex (continued)

Home County	M E N								W O M E N								Grand			
	Age	%	Age	%	Age	%	Age	%	Men	%	Age	%	Age	%	Age	%	Women	%	Total	%
	00-21	22-39	40-54	55-99	Total			00-21	22-39	40-54	55-99	Total					Total			
Fulton	1	25	23	13	17	15	2	9	43	14	0	0	0	0	0	0	0	0	43	14
Gilmer	0	0	1	1	0	0	0	0	1	0	0	0	0	0	0	0	0	0	1	0
Glynn	0	0	4	2	2	2	1	5	7	2	0	0	0	0	0	0	0	0	7	2
Gordon	0	0	1	1	1	1	1	5	3	1	0	0	0	0	0	0	0	0	3	1
Greene	0	0	1	1	0	0	0	0	1	0	0	0	0	0	0	0	0	0	1	0
Gwinnett	0	0	1	1	4	4	0	0	5	2	0	0	0	0	0	0	0	0	5	2
Habersham	0	0	0	0	1	1	0	0	1	0	0	0	0	0	0	0	0	0	1	0
Hall	0	0	5	3	1	1	1	5	7	2	0	0	0	0	0	0	0	0	7	2
Hancock	0	0	0	0	2	2	0	0	2	1	0	0	0	0	0	0	0	0	2	1
Harris	0	0	0	0	1	1	0	0	1	0	0	0	0	0	0	0	0	0	1	0
Hart	0	0	1	1	1	1	0	0	2	1	0	0	0	0	0	0	0	0	2	1
Henry	0	0	2	1	1	1	0	0	3	1	0	0	0	0	0	0	0	0	3	1
Houston	0	0	2	1	4	4	0	0	6	2	0	0	0	0	0	0	0	0	6	2
Jackson	1	25	0	0	1	1	1	5	3	1	0	0	0	0	0	0	0	0	3	1
Jeff Davis	0	0	1	1	0	0	0	0	1	0	0	0	0	0	0	0	0	0	1	0
Jenkins	0	0	2	1	0	0	0	0	2	1	0	0	0	0	0	0	0	0	2	1
Laurens	0	0	2	1	0	0	0	0	2	1	0	0	0	0	0	0	0	0	2	1
Liberty	0	0	2	1	2	2	0	0	4	1	0	0	0	0	0	0	0	0	4	1
Lincoln	0	0	1	1	0	0	0	0	1	0	0	0	0	0	0	0	0	0	1	0
Long	0	0	1	1	0	0	0	0	1	0	0	0	0	0	0	0	0	0	1	0
Lowndes	0	0	2	1	1	1	0	0	3	1	0	0	0	0	0	0	0	0	3	1
Marion	0	0	1	1	0	0	0	0	1	0	0	0	0	0	0	0	0	0	1	0
McDuffie	0	0	0	0	1	1	0	0	1	0	0	0	0	0	0	0	0	0	1	0
McIntosh	0	0	1	1	1	1	0	0	2	1	0	0	0	0	0	0	0	0	2	1
Miller	0	0	1	1	0	0	0	0	1	0	0	0	0	0	0	0	0	0	1	0
Mitchell	0	0	1	1	0	0	0	0	1	0	0	0	0	0	0	0	0	0	1	0
Monroe	0	0	0	0	1	1	0	0	1	0	0	0	0	0	0	0	0	0	1	0
Morgan	0	0	1	1	0	0	0	0	1	0	0	0	0	0	0	0	0	0	1	0
Muscogee	0	0	6	3	5	4	0	0	11	4	0	0	0	0	0	0	0	0	11	4
Newton	0	0	1	1	0	0	0	0	1	0	0	0	0	0	0	0	0	0	1	0
Oglethorpe	0	0	1	1	0	0	1	5	2	1	0	0	0	0	0	0	0	0	2	1
Paulding	0	0	0	0	1	1	0	0	1	0	0	0	0	0	0	0	0	0	1	0
Pierce	0	0	0	0	1	1	0	0	1	0	0	0	0	0	0	0	0	0	1	0
Pike	0	0	1	1	1	1	0	0	2	1	0	0	0	0	0	0	0	0	2	1
Putnam	0	0	1	1	1	1	0	0	2	1	0	0	0	0	0	0	0	0	2	1

(continued)

Inmate statistical profile

Sample: ACTIVE PRISONERS EXCLUDING JAIL  
Active inmates 04/19/2004

Requestor: Statistics

Home County by current age & sex (continued)

Home County	M E N								W O M E N								Grand Total	%				
	Age 00-21	%	Age 22-39	%	Age 40-54	%	Age 55-99	%	Men Total	%	Age 00-21	%	Age 22-39	%	Age 40-54	%			Age 55-99	%	Women Total	%
Rabun	0	0	1	1	0	0	0	0	1	0	0	0	0	0	0	0	0	0	0	1	0	
Randolph	0	0	1	1	1	1	0	0	2	1	0	0	0	0	0	0	0	0	0	2	1	
Richmond	1	25	5	3	4	4	1	5	11	4	0	0	1	50	0	0	0	0	1	33	12	4
Rockdale	0	0	0	0	1	1	0	0	1	0	0	0	0	0	0	0	0	0	0	1	0	
Seminole	0	0	1	1	0	0	0	0	1	0	0	0	0	0	0	0	0	0	0	1	0	
Spalding	0	0	2	1	2	2	0	0	4	1	0	0	0	0	0	0	0	0	0	4	1	
Stephens	0	0	0	0	1	1	0	0	1	0	0	0	0	0	0	0	0	0	0	1	0	
Sumter	0	0	0	0	1	1	0	0	1	0	0	0	0	0	0	0	0	0	0	1	0	
Tattnall	0	0	1	1	0	0	0	0	1	0	0	0	0	0	0	0	0	0	0	1	0	
Thomas	0	0	1	1	1	1	0	0	2	1	0	0	0	0	0	0	0	0	0	2	1	
Tift	0	0	0	0	1	1	1	5	2	1	0	0	0	0	0	0	0	0	0	2	1	
Toombs	0	0	2	1	1	1	0	0	3	1	0	0	0	0	0	0	0	0	0	3	1	
Troup	0	0	1	1	0	0	0	0	1	0	0	0	0	0	0	0	0	0	0	1	0	
Union	0	0	0	0	1	1	0	0	1	0	0	0	0	0	0	0	0	0	0	1	0	
Upson	0	0	0	0	1	1	0	0	1	0	0	0	0	0	0	0	0	0	0	1	0	
Walker	0	0	2	1	0	0	0	0	2	1	0	0	1	50	0	0	0	0	1	33	3	1
Walton	0	0	0	0	2	2	0	0	2	1	0	0	0	0	0	0	0	0	0	2	1	
Ware	0	0	4	2	1	1	0	0	5	2	0	0	0	0	0	0	0	0	0	5	2	
Washington	1	25	2	1	0	0	0	0	3	1	0	0	0	0	0	0	0	0	0	3	1	
Wayne	0	0	2	1	0	0	0	0	2	1	0	0	0	0	0	0	0	0	0	2	1	
Whitfield	0	0	0	0	1	1	0	0	1	0	0	0	0	0	0	0	0	0	0	1	0	
Wilkinson	0	0	1	1	0	0	0	0	1	0	0	0	0	0	0	0	0	0	0	1	0	
Total reported	4	100	173	100	112	100	22	100	311	100	0	0	2	100	1	100	0	0	3	100	314	100
Percent reported	100.0		85.6		87.5		78.6		85.9		.0		100.0		100.0		.0		100.0		86.0	
Not reported	0		29		16		6		51		0		0		0		0		0		51	
Total	4		202		128		28		362		0		2		1		0		3		365	

Georgia Department of Corrections  
Office of Planning and Analysis  
Inmate statistical profile

Sample: ACTIVE PRISONERS EXCLUDING JAIL  
Active inmates 04/19/2004

Requestor: Statistics

Prison Sentence In Years by current age & sex

Sentence In Years	M E N							W O M E N							Grand Total %	
	Age 00-21 %	Age 22-39 %	Age 40-54 %	Age 55-99 %	Men Total %	Age 00-21 %	Age 22-39 %	Age 40-54 %	Age 55-99 %	Women Total %						
0-1	0 0	0 0	0 0	0 0	0 0	0 0	0 0	0 0	0 0	0 0	0 0	0 0	0 0	0 0	0 0	0 0
1.1-2	0 0	0 0	0 0	0 0	0 0	0 0	0 0	0 0	0 0	0 0	0 0	0 0	0 0	0 0	0 0	0 0
2.1-3	0 0	0 0	0 0	0 0	0 0	0 0	0 0	0 0	0 0	0 0	0 0	0 0	0 0	0 0	0 0	0 0
3.1-4	0 0	0 0	0 0	0 0	0 0	0 0	0 0	0 0	0 0	0 0	0 0	0 0	0 0	0 0	0 0	0 0
4.1-5	0 0	0 0	0 0	0 0	0 0	0 0	0 0	0 0	0 0	0 0	0 0	0 0	0 0	0 0	0 0	0 0
5.1-6	0 0	0 0	0 0	0 0	0 0	0 0	0 0	0 0	0 0	0 0	0 0	0 0	0 0	0 0	0 0	0 0
6.1-7	0 0	0 0	0 0	0 0	0 0	0 0	0 0	0 0	0 0	0 0	0 0	0 0	0 0	0 0	0 0	0 0
7.1-8	0 0	0 0	0 0	0 0	0 0	0 0	0 0	0 0	0 0	0 0	0 0	0 0	0 0	0 0	0 0	0 0
8.1-9	0 0	0 0	0 0	0 0	0 0	0 0	0 0	0 0	0 0	0 0	0 0	0 0	0 0	0 0	0 0	0 0
9.1-10	0 0	0 0	0 0	0 0	0 0	0 0	0 0	0 0	0 0	0 0	0 0	0 0	0 0	0 0	0 0	0 0
10.1-12	0 0	0 0	0 0	0 0	0 0	0 0	0 0	0 0	0 0	0 0	0 0	0 0	0 0	0 0	0 0	0 0
12.1-15	0 0	0 0	0 0	0 0	0 0	0 0	0 0	0 0	0 0	0 0	0 0	0 0	0 0	0 0	0 0	0 0
15.1-20	0 0	0 0	0 0	0 0	0 0	0 0	0 0	0 0	0 0	0 0	0 0	0 0	0 0	0 0	0 0	0 0
20.1-OVER	0 0	0 0	0 0	0 0	0 0	0 0	0 0	0 0	0 0	0 0	0 0	0 0	0 0	0 0	0 0	0 0
LIFE	0 0	0 0	1 1	0 0	1 1	0 0	1 0	0 0	0 0	0 0	0 0	0 0	0 0	0 0	0 0	1 0
DEATH	0 0	0 0	0 0	0 0	0 0	0 0	0 0	0 0	0 0	0 0	0 0	0 0	0 0	0 0	0 0	0 0
LIFE W/O PAROLE	4 100	202 100	127 99	28 100	361 100	0 0	2 100	1 100	0 0	3 100	364 100	0 0	0 0	0 0	0 0	0 0
YOUTHFUL OFFENDERS	0 0	0 0	0 0	0 0	0 0	0 0	0 0	0 0	0 0	0 0	0 0	0 0	0 0	0 0	0 0	0 0
Total reported	4 100	202 100	128 100	28 100	362 100	0 0	2 100	1 100	0 0	3 100	365 100	0 0	0 0	0 0	0 0	0 0
Percent reported	100.0	100.0	100.0	100.0	100.0	.0	100.0	100.0	.0	100.0	100.0	.0	.0	100.0	100.0	100.0
NOT REPORTED	0	0	0	0	0	0	0	0	0	0	0	0	0	0	0	0
Total	4	202	128	28	362	0	2	1	0	3	365	0	0	0	0	0
AVG EXCLUDING LIFE, DEATH, YO	.00	.00	.00	.00	.00	.00	.00	.00	.00	.00	.00	.00	.00	.00	.00	.00
AVG INCLUDING LIFE=21, YO=3 YRS	3.00	3.00	3.14	3.00	3.05	.00	3.00	3.00	.00	3.00	3.05	.00	.00	3.00	3.05	3.05

Inmate statistical profile

Sample: ACTIVE PRISONERS EXCLUDING JAIL  
Active inmates 04/19/2004

Requestor: Statistics

Probation To Follow Prison by current age & sex

Prob After Prison	Age		M E N				Men		W O M E N				Women		Grand							
	00-21	%	22-39	%	40-54	%	55-99	%	Total	%	00-21	%	22-39	%	40-54	%	55-99	%	Total	%		
PROBATION TO FOLLOW	0	0	10	5	8	6	1	4	19	5	0	0	0	0	0	0	0	0	0	0	19	5
NO PROBATION	4	100	192	95	120	94	27	96	343	95	0	0	2	100	1	100	0	0	3	100	346	95
Total reported	4	100	202	100	128	100	28	100	362	100	0	0	2	100	1	100	0	0	3	100	365	100
Percent reported	100.0		100.0		100.0		100.0		100.0		.0		100.0		100.0		.0		100.0		100.0	
NOT REPORTED	0		0		0		0		0		0		0		0		0		0		0	
Total	4		202		128		28		362		0		2		1		0		3		365	

Inmate statistical profile

Sample: ACTIVE PRISONERS EXCLUDING JAIL  
Active inmates 04/19/2004

Requestor: Statistics

Admission Type by current age & sex

Admission Type	Age		M E N				Men		Age		W O M E N				Women		Grand					
	00-21	%	22-39	%	40-54	%	55-99	%	Total	%	00-21	%	22-39	%	40-54	%	55-99	%	Total	%		
COMMITTED FROM COURT	0	0	52	26	36	28	7	25	95	26	0	0	2	100	0	0	0	0	2	67	97	27
RETURN APPEAL/BOND	0	0	0	0	0	0	0	0	0	0	0	0	0	0	0	0	0	0	0	0	0	0
PAROLE REV/NEW SENT	0	0	14	7	15	12	3	11	32	9	0	0	0	0	0	0	0	0	0	0	32	9
PAR REV/NO NEW SENT	0	0	4	2	1	1	0	0	5	1	0	0	0	0	0	0	0	0	0	0	5	1
PROB VIOL/TOTAL REV	0	0	0	0	0	0	0	0	0	0	0	0	0	0	0	0	0	0	0	0	0	0
PROB VIOL/PARTIAL	0	0	1	0	1	1	0	0	2	1	0	0	0	0	0	0	0	0	0	0	2	1
ADMIT FM OTHER CUST	0	0	0	0	0	0	0	0	0	0	0	0	0	0	0	0	0	0	0	0	0	0
SHOCK INCARCERATION	0	0	0	0	0	0	0	0	0	0	0	0	0	0	0	0	0	0	0	0	0	0
PROB REV/REMAINDER	0	0	6	3	3	2	0	0	9	2	0	0	0	0	0	0	0	0	0	0	9	2
NEW SENT/PAR REV PND	0	0	0	0	1	1	0	0	1	0	0	0	0	0	0	0	0	0	0	0	1	0
LIFE W/O PAROLE	4	100	125	62	70	55	18	64	217	60	0	0	0	0	1	100	0	0	1	33	218	60
PAROLE REV BOOT CAMP	0	0	0	0	0	0	0	0	0	0	0	0	0	0	0	0	0	0	0	0	0	0
PAR REV/RSN UNKNOWN	0	0	0	0	1	1	0	0	1	0	0	0	0	0	0	0	0	0	0	0	1	0
PROBATION/PAROLE REV	0	0	0	0	0	0	0	0	0	0	0	0	0	0	0	0	0	0	0	0	0	0
PB PAROLE RESCINDED	0	0	0	0	0	0	0	0	0	0	0	0	0	0	0	0	0	0	0	0	0	0
PROB REVOC/SPEC COND	0	0	0	0	0	0	0	0	0	0	0	0	0	0	0	0	0	0	0	0	0	0
PAR REV/REVOC CENTER	0	0	0	0	0	0	0	0	0	0	0	0	0	0	0	0	0	0	0	0	0	0
INFORMATION ONLY	0	0	0	0	0	0	0	0	0	0	0	0	0	0	0	0	0	0	0	0	0	0
INCOMPLETE SENT PKG	0	0	0	0	0	0	0	0	0	0	0	0	0	0	0	0	0	0	0	0	0	0
HANCOCK REVOC CENTER	0	0	0	0	0	0	0	0	0	0	0	0	0	0	0	0	0	0	0	0	0	0
WHITWORTH DETENTION	0	0	0	0	0	0	0	0	0	0	0	0	0	0	0	0	0	0	0	0	0	0
DCYS AT RISK	0	0	0	0	0	0	0	0	0	0	0	0	0	0	0	0	0	0	0	0	0	0
OTHER	0	0	0	0	0	0	0	0	0	0	0	0	0	0	0	0	0	0	0	0	0	0
Total reported	4	100	202	100	128	100	28	100	362	100	0	0	2	100	1	100	0	0	3	100	365	100
Percent reported	100.0		100.0		100.0		100.0		100.0		.0		100.0		100.0		.0		100.0		100.0	
UNKNOWN	0		0		0		0		0		0		0		0		0		0		0	
Total	4		202		128		28		362		0		2		1		0		3		365	

Inmate statistical profile

Sample: ACTIVE PRISONERS EXCLUDING JAIL  
Active inmates 04/19/2004

Requestor: Statistics

Release Type by current age & sex

Release Type	M E N						W O M E N						Grand Total %
	Age 00-21 %	Age 22-39 %	Age 40-54 %	Age 55-99 %	Men Total %	Age 00-21 %	Age 22-39 %	Age 40-54 %	Age 55-99 %	Women Total %			
Active	4 100	202 100	128 100	28 100	362 100	0 0	2 100	1 100	0 0	3 100	365 100		
Total	4	202	128	28	362	0	2	1	0	3	365		

Inmate statistical profile

Sample: ACTIVE PRISONERS EXCLUDING JAIL  
Active inmates 04/19/2004

Requestor: Statistics

Inst By Group by current age & sex

Inst By Group	Age		Age		M E N		Age		Men		Age		Age		W O M E N		Women		Grand			
	00-21	%	22-39	%	40-54	%	55-99	%	Total	%	00-21	%	22-39	%	40-54	%	55-99	%	Total	%	Total	%
County jails	0	0	0	0	0	0	0	0	0	0	0	0	0	0	0	0	0	0	0	0	0	0
Transitional centers	0	0	0	0	0	0	0	0	0	0	0	0	0	0	0	0	0	0	0	0	0	0
County camps	0	0	0	0	0	0	0	0	0	0	0	0	0	0	0	0	0	0	0	0	0	0
Inmate boot camps	0	0	0	0	0	0	0	0	0	0	0	0	0	0	0	0	0	0	0	0	0	0
State prisons	4	100	202	100	128	100	28	100	362	100	0	0	2	100	1	100	0	0	3	100	365	100
Private prisons	0	0	0	0	0	0	0	0	0	0	0	0	0	0	0	0	0	0	0	0	0	0
Other	0	0	0	0	0	0	0	0	0	0	0	0	0	0	0	0	0	0	0	0	0	0
Total reported	4	100	202	100	128	100	28	100	362	100	0	0	2	100	1	100	0	0	3	100	365	100
Percent reported	100.0		100.0		100.0		100.0		100.0		.0		100.0		100.0		.0		100.0		100.0	
Not reported	0		0		0		0		0		0		0		0		0		0		0	
Total	4		202		128		28		362		0		2		1		0		3		365	

Inmate statistical profile

Sample: ACTIVE PRISONERS EXCLUDING JAIL  
Active inmates 04/19/2004

Requestor: Statistics

Institution by current age & sex

Institution	M E N								W O M E N								Grand					
	Age	Age	Age	Age	Age	Age	Age	Men	Age	Age	Age	Age	Age	Age	Women	Women	Total	%				
	00-21	%	22-39	%	40-54	%	55-99	%	Total	%	00-21	%	22-39	%	40-54	%	55-99	%	Total	%		
Ware Prison	0	0	16	9	14	13	3	12	33	10	0	0	0	0	0	0	0	0	0	0	33	10
Phillips Prison	0	0	7	4	3	3	0	0	10	3	0	0	0	0	0	0	0	0	0	0	10	3
Arrendale Prison	0	0	9	5	5	5	0	0	14	4	0	0	0	0	0	0	0	0	0	0	14	4
Georgia State Prison	0	0	30	16	16	15	6	23	52	16	0	0	0	0	0	0	0	0	0	0	52	16
Jackson Prison-Diag	0	0	3	2	1	1	0	0	4	1	0	0	0	0	0	0	0	0	0	0	4	1
Jackson Prison-Perm	0	0	0	0	1	1	0	0	1	0	0	0	0	0	0	0	0	0	0	0	1	0
Coastal Prison	0	0	3	2	4	4	0	0	7	2	0	0	0	0	0	0	0	0	0	0	7	2
Central Prison	0	0	0	0	0	0	1	4	1	0	0	0	0	0	0	0	0	0	0	0	1	0
Augusta Med Prison	1	25	9	5	3	3	4	15	17	5	0	0	0	0	0	0	0	0	0	0	17	5
Valdosta Prison	0	0	25	14	15	14	0	0	40	12	0	0	0	0	0	0	0	0	0	0	40	12
Hays Prison	1	25	14	8	9	8	4	15	28	9	0	0	0	0	0	0	0	0	0	0	28	9
Hancock Prison	0	0	15	8	7	7	0	0	22	7	0	0	0	0	0	0	0	0	0	0	22	7
Telfair Prison	1	25	23	12	19	18	1	4	44	14	0	0	0	0	0	0	0	0	0	0	44	14
Macon Prison	0	0	24	13	19	18	5	19	48	15	0	0	0	0	0	0	0	0	0	0	48	15
Smith Prison	1	25	24	13	11	10	4	15	40	12	0	0	0	0	0	0	0	0	0	0	40	12
Washington Women Pris	0	0	0	0	0	0	0	0	0	0	0	0	0	1	100	0	0	1	33	1	0	0
Baldwin Prison	0	0	0	0	1	1	0	0	1	0	0	0	0	0	0	0	0	0	0	0	1	0
Metro Womens Prison	0	0	0	0	0	0	0	0	0	0	0	0	1	50	0	0	0	0	1	33	1	0
Pulaski Womens Pris	0	0	0	0	0	0	0	0	0	0	0	0	1	50	0	0	0	0	1	33	1	0
Baldwin BC	4	100	135	73	56	52	15	58	210	65	0	0	2	100	1	100	0	0	3	100	213	66
Total reported	8	100	337	100	184	100	43	100	572	100	0	0	4	100	2	100	0	0	6	100	578	100
Percent reported	100.0		91.6		83.6		92.9		89.0		.0		100.0		100.0		.0		100.0		89.0	
Not Reported	0		17		21		2		40		0		0		0		0		0		40	
Total	4		202		128		28		362		0		2		1		0		3		365	



Inmate statistical profile

Sample: ACTIVE PRISONERS EXCLUDING JAIL  
Active inmates 04/19/2004

Requestor: Statistics

Misdemeanors And Felonies by current age & sex

Crime Type	Age		Age		M E N				Age		Age		W O M E N				Grand					
	00-21	%	22-39	%	40-54	%	55-99	%	Total	%	00-21	%	22-39	%	40-54	%	55-99	%	Total	%	Total	%
MISDEMEANOR	0	0	0	0	0	0	0	0	0	0	0	0	0	0	0	0	0	0	0	0	0	0
FELONY	4	100	202	100	128	100	28	100	362	100	0	0	2	100	1	100	0	0	3	100	365	100
Total reported	4	100	202	100	128	100	28	100	362	100	0	0	2	100	1	100	0	0	3	100	365	100
Percent reported	100.0		100.0		100.0		100.0		100.0		.0		100.0		100.0		.0		100.0		100.0	
NOT REPORTED	0		0		0		0		0		0		0		0		0		0		0	
Total	4		202		128		28		362		0		2		1		0		3		365	

Inmate statistical profile

Sample: ACTIVE PRISONERS EXCLUDING JAIL  
Active inmates 04/19/2004

Requestor: Statistics

Crimes By Group by current age & sex

Crimes By Group	M E N								W O M E N								Grand Total	%				
	Age 00-21	%	Age 22-39	%	Age 40-54	%	Age 55-99	%	Men Total	%	Age 00-21	%	Age 22-39	%	Age 40-54	%			Age 55-99	%	Women Total	%
HOMICIDE	4	100	135	67	56	44	15	54	210	58	0	0	2	100	1	100	0	0	3	100	213	58
ABORTION	0	0	0	0	0	0	0	0	0	0	0	0	0	0	0	0	0	0	0	0	0	0
BODILY INJRY&REL OFF	0	0	17	8	21	16	2	7	40	11	0	0	0	0	0	0	0	0	0	0	40	11
ARSON & REL OFF	0	0	0	0	0	0	0	0	0	0	0	0	0	0	0	0	0	0	0	0	0	0
DAMAGE OF PROPERTY	0	0	0	0	0	0	0	0	0	0	0	0	0	0	0	0	0	0	0	0	0	0
BURGLARY & REL OFF	0	0	0	0	1	1	0	0	1	0	0	0	0	0	0	0	0	0	0	0	1	0
FORGERY & REL OFF	0	0	0	0	0	0	0	0	0	0	0	0	0	0	0	0	0	0	0	0	0	0
THEFT	0	0	0	0	0	0	0	0	0	0	0	0	0	0	0	0	0	0	0	0	0	0
ROBBERY	0	0	25	12	23	18	8	29	56	15	0	0	0	0	0	0	0	0	0	0	56	15
SEXUAL OFFENSES	0	0	21	10	22	17	3	11	46	13	0	0	0	0	0	0	0	0	0	0	46	13
OBSCENITY CRIMES	0	0	0	0	0	0	0	0	0	0	0	0	0	0	0	0	0	0	0	0	0	0
TREASON & REL OFF	0	0	0	0	0	0	0	0	0	0	0	0	0	0	0	0	0	0	0	0	0	0
CRIMES INVOLVNG GOVT	0	0	0	0	0	0	0	0	0	0	0	0	0	0	0	0	0	0	0	0	0	0
FALSIFICATIONS	0	0	0	0	0	0	0	0	0	0	0	0	0	0	0	0	0	0	0	0	0	0
OBSTRUCT LAW ENFORCE	0	0	0	0	0	0	0	0	0	0	0	0	0	0	0	0	0	0	0	0	0	0
DISORDERLY CONDUCT	0	0	0	0	0	0	0	0	0	0	0	0	0	0	0	0	0	0	0	0	0	0
GAMBLING & REL OFF	0	0	0	0	0	0	0	0	0	0	0	0	0	0	0	0	0	0	0	0	0	0
CRUELTY TO CHILDREN	0	0	0	0	0	0	0	0	0	0	0	0	0	0	0	0	0	0	0	0	0	0
CRIMES WITH GUNS	0	0	0	0	0	0	0	0	0	0	0	0	0	0	0	0	0	0	0	0	0	0
INVASION PRIVACY	0	0	0	0	0	0	0	0	0	0	0	0	0	0	0	0	0	0	0	0	0	0
RACKETEERING	0	0	0	0	0	0	0	0	0	0	0	0	0	0	0	0	0	0	0	0	0	0
DRUG ABUSE OFFENSES	0	0	3	1	5	4	0	0	8	2	0	0	0	0	0	0	0	0	0	0	8	2
DRUG TRAFFICKING	0	0	1	0	0	0	0	0	1	0	0	0	0	0	0	0	0	0	0	0	1	0
AUTO CRIMES	0	0	0	0	0	0	0	0	0	0	0	0	0	0	0	0	0	0	0	0	0	0
REVENUE & CONTRABAND	0	0	0	0	0	0	0	0	0	0	0	0	0	0	0	0	0	0	0	0	0	0
CRIMES OF OTH STATES	0	0	0	0	0	0	0	0	0	0	0	0	0	0	0	0	0	0	0	0	0	0
MISC. FELONIES	0	0	0	0	0	0	0	0	0	0	0	0	0	0	0	0	0	0	0	0	0	0
MISDEMEANORS	0	0	0	0	0	0	0	0	0	0	0	0	0	0	0	0	0	0	0	0	0	0
Total reported	4	100	202	100	128	100	28	100	362	100	0	0	2	100	1	100	0	0	3	100	365	100
Percent reported	100.0		100.0		100.0		100.0		100.0		.0		100.0		100.0		.0		100.0		100.0	
NOT REPORTED	0		0		0		0		0		0		0		0		0		0		0	
Total	4		202		128		28		362		0		2		1		0		3		365	

Inmate statistical profile

Sample: ACTIVE PRISONERS EXCLUDING JAIL  
Active inmates 04/19/2004

Requestor: Statistics

Most Serious Offense by current age & sex

Most Serious Offense	Age		M E N				Men		W O M E N				Women	Grand								
	00-21	%	22-39	%	40-54	%	55-99	%	Total	%	00-21	%	22-39	%	40-54	%	55-99	%	Total	%		
NOTE: In the table below, misdemeanors come first, and are in lower-case letters. AFTER THAT COME FELONIES, IN UPPER-CASE LETTERS.																						
MURDER	4	100	135	67	55	43	15	54	209	58	0	0	2	100	1	100	0	0	3	100	212	58
VOLUNTARY MANSLAUGHT	0	0	0	0	1	1	0	0	1	0	0	0	0	0	0	0	0	0	0	0	1	0
KIDNAPPING	0	0	17	8	21	16	2	7	40	11	0	0	0	0	0	0	0	0	0	0	40	11
BURGLARY	0	0	0	0	1	1	0	0	1	0	0	0	0	0	0	0	0	0	0	0	1	0
ARMED ROBBERY	0	0	24	12	23	18	8	29	55	15	0	0	0	0	0	0	0	0	0	0	55	15
HIJACKING MOTOR VEHI	0	0	1	0	0	0	0	0	1	0	0	0	0	0	0	0	0	0	0	0	1	0
RAPE	0	0	16	8	17	13	3	11	36	10	0	0	0	0	0	0	0	0	0	0	36	10
AGGRAV SODOMY	0	0	2	1	0	0	0	0	2	1	0	0	0	0	0	0	0	0	0	0	2	1
AGGRAV SEXUAL BATTER	0	0	0	0	2	2	0	0	2	1	0	0	0	0	0	0	0	0	0	0	2	1
CHILD MOLESTATION	0	0	0	0	1	1	0	0	1	0	0	0	0	0	0	0	0	0	0	0	1	0
AGGRAV CHILD MOLESTA	0	0	3	1	2	2	0	0	5	1	0	0	0	0	0	0	0	0	0	0	5	1
VIOL GA CNTRL SBST A	0	0	0	0	1	1	0	0	1	0	0	0	0	0	0	0	0	0	0	0	1	0
S/D CONT SUB SCHOOL	0	0	1	0	0	0	0	0	1	0	0	0	0	0	0	0	0	0	0	0	1	0
S/D COCAINE	0	0	2	1	1	1	0	0	3	1	0	0	0	0	0	0	0	0	0	0	3	1
POSS OF COCAINE	0	0	0	0	3	2	0	0	3	1	0	0	0	0	0	0	0	0	0	0	3	1
ATT/CONSPRCY COMMT C	0	0	1	0	0	0	0	0	1	0	0	0	0	0	0	0	0	0	0	0	1	0
Total	4		202		128		28		362		0		2		1		0		3		365	

Inmate statistical profile

Sample: ACTIVE PRISONERS EXCLUDING JAIL  
Active inmates 04/19/2004

Requestor: Statistics

Most Serious Crime Type by current age & sex

Crime Type	Age		Age		M E N				Age		Age		W O M E N				Women		Grand			
	00-21	%	22-39	%	40-54	%	55-99	%	Total	%	00-21	%	22-39	%	40-54	%	55-99	%	Total	%	Total	%
VIOL/PERSN	4	100	177	88	100	78	25	89	306	85	0	0	2	100	1	100	0	0	3	100	309	85
NVIOL/PERS	0	0	0	0	0	0	0	0	0	0	0	0	0	0	0	0	0	0	0	0	0	0
PROPERTY	0	0	0	0	1	1	0	0	1	0	0	0	0	0	0	0	0	0	0	0	1	0
DRUG SALES	0	0	4	2	1	1	0	0	5	1	0	0	0	0	0	0	0	0	0	0	5	1
DRUG POSSN	0	0	0	0	4	3	0	0	4	1	0	0	0	0	0	0	0	0	0	0	4	1
ALCOHOL	0	0	0	0	0	0	0	0	0	0	0	0	0	0	0	0	0	0	0	0	0	0
HABIT/DUI	0	0	0	0	0	0	0	0	0	0	0	0	0	0	0	0	0	0	0	0	0	0
SEX OFFEND	0	0	21	10	22	17	3	11	46	13	0	0	0	0	0	0	0	0	0	0	46	13
OTHER	0	0	0	0	0	0	0	0	0	0	0	0	0	0	0	0	0	0	0	0	0	0
Total	4		202		128		28		362		0		2		1		0		3		365	