

Active Inmates Serving Life Sentences by Race and Gender

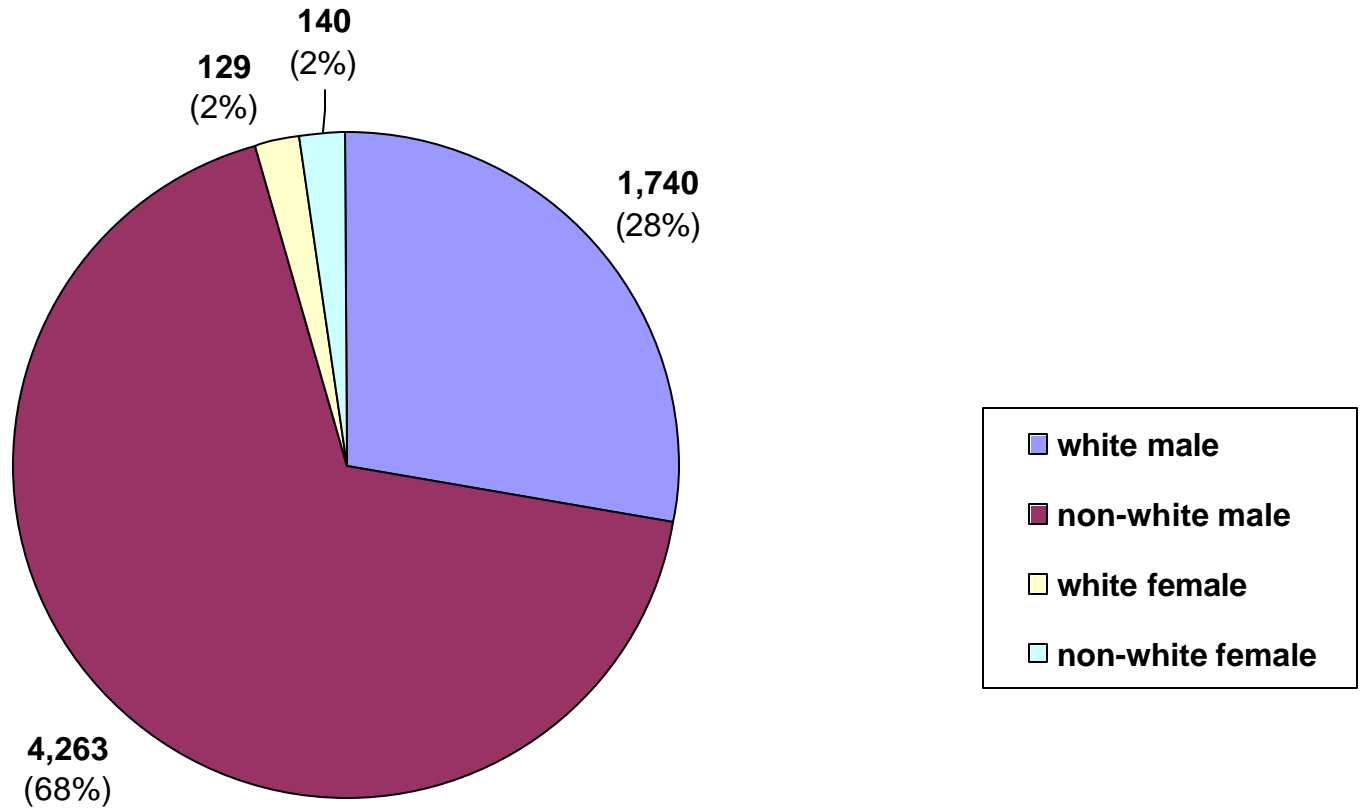

Prior Incarcerations Actives Serving Life

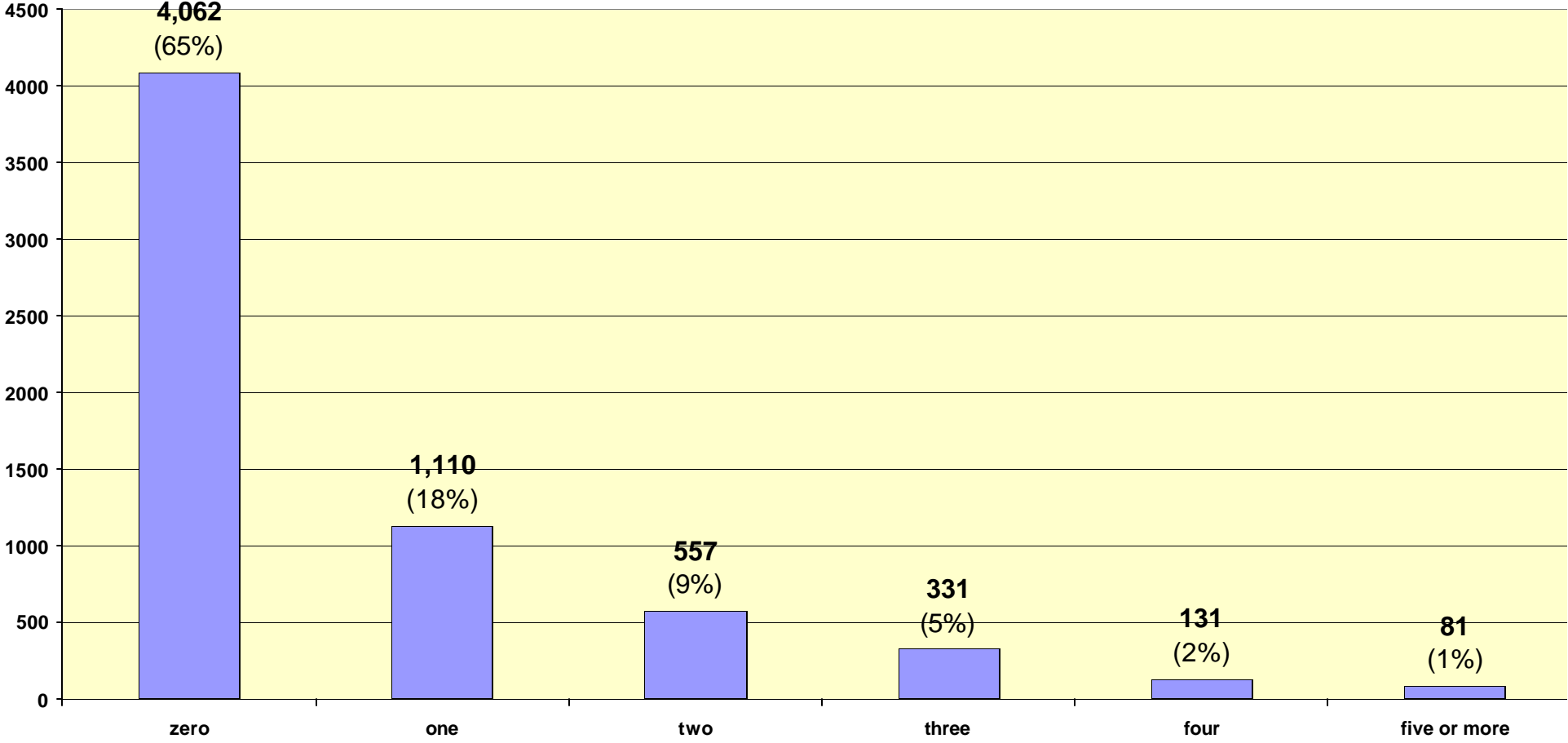

Actives Serving Life by Crime Type

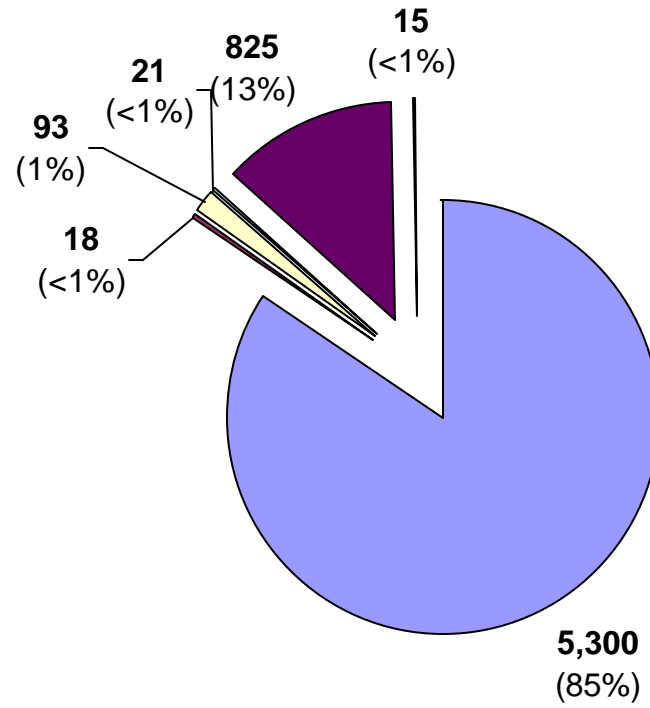

Inmate statistical profile
TABLE OF CONTENTS FOR ACTIVE PRISONERS SERVING LIFE EXCLUDING JAIL

| Title | PAGE |
|---|------|
| RACE AND SEX..... | 2 |
| Culture Fair IQ Scores..... | 3 |
| Self-Rpt Socioeconomic Class..... | 4 |
| Self-Rpt Environment To Age 16..... | 5 |
| Self-Rpt Education Level..... | 6 |
| Functional Reading Level (WRAT Scores).. | 7 |
| Functional Math Level (WRAT Scores).... | 8 |
| Functional Spelling Level (WRAT Scores).. | 9 |
| Self-Rpt Guardian Status To Age 16..... | 10 |
| Self-Rpt Employment Status Before Prison | 11 |
| Self-Rpt Marital Status At Admission.... | 12 |
| Self-Rpt Number Of Children At Admission | 13 |
| Self-Rpt Religious Affiliation..... | 14 |
| Self-Rpt Family Behavior Patterns *.... | 15 |
| Inmate Diagnostic Behavior Problem *.... | 16 |
| Physical Profile (General Condition).... | 17 |
| Security Status..... | 18 |
| Number Of Sentences..... | 19 |
| Number Of Disciplinarys..... | 20 |
| Number Of Escapes..... | 21 |
| Number Of Prior Georgia Incarcerations * | 22 |
| Number Of Transfers..... | 23 |
| County Of Conviction..... | 24 |
| Circ Of Conviction..... | 29 |
| Home County..... | 31 |
| Prison Sentence In Years..... | 36 |
| Probation To Follow Prison..... | 37 |
| Admission Type..... | 38 |
| Release Type..... | 39 |
| Inst By Group..... | 40 |
| Institution..... | 41 |
| Misdemeanors And Felonies..... | 43 |
| Crimes By Group..... | 44 |
| Most Serious Offense..... | 45 |
| Most Serious Crime Type..... | 47 |

Inmate statistical profile

Sample: ACTIVE PRISONERS SERVING LIFE EXCLUDING JAIL
Active inmates 06/23/2005

Requestor: Statistics

RACE AND SEX by current age & sex

| RACE AND SEX | M E N | | | | | W O M E N | | | | | Grand Total % |
|------------------|---|--|-----------------------------|---------------------------------------|-------------|---------------------------------------|---------------------------------------|-----------------------------|-------------|---------------|---------------|
| | Age 00-21 % | Age 22-39 % | Age 40-54 % | Age 55-99 % | Men Total % | Age 00-21 % | Age 22-39 % | Age 40-54 % | Age 55-99 % | Women Total % | |
| WHITE MALE | 21 23 586 21 794 33 339 48 1740 29 | 0 0 0 0 0 0 0 0 0 0 | 0 0 0 0 0 0 0 0 0 0 | 6 50 50 40 52 54 21 60 129 48 | 1740 29 | 0 0 0 0 0 0 0 0 0 0 | 6 50 75 60 45 46 14 40 140 52 | 140 2 | 1740 28 | | |
| NON WHITE MALE | 70 77 2207 79 1620 67 366 52 4263 71 | 0 0 0 0 0 0 0 0 0 0 | 0 0 0 0 0 0 0 0 0 0 | 0 0 0 0 0 0 0 0 0 0 | 4263 71 | 0 0 0 0 0 0 0 0 0 0 | 0 0 0 0 0 0 0 0 0 0 | 0 0 0 0 0 0 0 0 0 0 | 4263 68 | | |
| WHITE FEMALE | 0 0 0 0 0 0 0 0 0 0 | 0 0 0 0 0 0 0 0 0 0 | 0 0 0 0 0 0 0 0 0 0 | 0 0 0 0 0 0 0 0 0 0 | 0 0 | 6 50 50 40 52 54 21 60 129 48 | 6 50 75 60 45 46 14 40 140 52 | 140 2 | 129 2 | | |
| NON WHITE FEMALE | 0 0 0 0 0 0 0 0 0 0 | 0 0 0 0 0 0 0 0 0 0 | 0 0 0 0 0 0 0 0 0 0 | 0 0 0 0 0 0 0 0 0 0 | 0 0 | 6 50 50 40 52 54 21 60 129 48 | 6 50 75 60 45 46 14 40 140 52 | 140 2 | 140 2 | | |
| Total reported | 91 100 2793 100 2414 100 705 100 6003 100 | 12 100 125 100 97 100 35 100 269 100 | 6272 100 | | | | | | | | |
| Percent reported | 100.0 100.0 100.0 100.0 100.0 | 100.0 100.0 100.0 100.0 100.0 | 100.0 | | | | | | | | |
| NOT REPORTED | 0 0 0 0 0 | 0 0 0 0 0 | 0 | | | | | | | | |
| Total | 91 2793 2414 705 6003 | 12 125 97 35 269 | 6272 | | | | | | | | |
| AVERAGE AGE | 19.98 31.44 46.18 60.28 40.58 | 20.08 31.03 46.42 61.69 40.08 | 40.56 | | | | | | | | |

Inmate statistical profile

Sample: ACTIVE PRISONERS SERVING LIFE EXCLUDING JAIL
Active inmates 06/23/2005

Requestor: Statistics

Culture Fair IQ Scores by current age & sex

| IQ Score | M E N | | | | | W O M E N | | | | | Grand Total % | | | | | | | | | | | |
|------------------|-----------|-------------|-------------|-------------|-------------|-------------|-------------|-------------|-------------|---------------|---------------|-----|-------|-----|-------|-----|-------|-----|-------|-----|-------|-----|
| | Age 00-21 | Age % 22-39 | Age % 40-54 | Age % 55-99 | Men % Total | Age % 00-21 | Age % 22-39 | Age % 40-54 | Age % 55-99 | Women % Total | | | | | | | | | | | | |
| LESS THAN 70 | 5 | 6 | 3 | 7 | 5 | 0 | 0 | 8 | 7 | 9 | 7 | 24 | 9 | 318 | 5 | | | | | | | |
| 70 AND UP | 82 | 94 | 2580 | 97 | 2094 | 93 | 580 | 90 | 5336 | 95 | 11 | 100 | 112 | 93 | 86 | 91 | 23 | 77 | 232 | 91 | 5568 | 95 |
| Total reported | 87 | 100 | 2650 | 100 | 2249 | 100 | 644 | 100 | 5630 | 100 | 11 | 100 | 120 | 100 | 95 | 100 | 30 | 100 | 256 | 100 | 5886 | 100 |
| Percent reported | 95.6 | | 94.9 | | 93.2 | | 91.3 | | 93.8 | | 91.7 | | 96.0 | | 97.9 | | 85.7 | | 95.2 | | 93.8 | |
| NOT REPORTED | 4 | | 143 | | 165 | | 61 | | 373 | | 1 | | 5 | | 2 | | 5 | | 13 | | 386 | |
| Total | 91 | | 2793 | | 2414 | | 705 | | 6003 | | 12 | | 125 | | 97 | | 35 | | 269 | | 6272 | |
| AVERAGE IQ | 95.51 | | 101.00 | | 98.16 | | 95.16 | | 99.11 | | 107.09 | | 96.98 | | 91.34 | | 85.10 | | 93.93 | | 98.89 | |

Inmate statistical profile

Sample: ACTIVE PRISONERS SERVING LIFE EXCLUDING JAIL
Active inmates 06/23/2005

Requestor: Statistics

Self-Rpt Socioeconomic Class by current age & sex

| Socioeconomic Class | M E N | | | | | W O M E N | | | | | Grand Total % |
|---------------------|-------------|-------------|-------------|-------------|-------------|-------------|-------------|-------------|-------------|---------------|---------------|
| | Age 00-21 % | Age 22-39 % | Age 40-54 % | Age 55-99 % | Men Total % | Age 00-21 % | Age 22-39 % | Age 40-54 % | Age 55-99 % | Women Total % | |
| WELFARE | 15 17 | 277 10 | 241 10 | 43 6 | 576 10 | 2 17 | 20 16 | 6 6 | 0 0 | 28 11 | 604 10 |
| OCC EMPLOY | 6 7 | 177 7 | 72 3 | 16 2 | 271 5 | 0 0 | 2 2 | 0 0 | 1 3 | 3 1 | 274 5 |
| MINIMUM STD | 32 37 | 1094 41 | 938 40 | 343 51 | 2407 42 | 4 33 | 42 34 | 28 29 | 16 50 | 90 34 | 2497 41 |
| MIDDLE | 31 36 | 1114 41 | 1070 46 | 269 40 | 2484 43 | 6 50 | 61 49 | 58 61 | 15 47 | 140 53 | 2624 43 |
| OTHER | 3 3 | 27 1 | 16 1 | 3 0 | 49 1 | 0 0 | 0 0 | 3 3 | 0 0 | 3 1 | 52 1 |
| Total reported | 87 100 | 2689 100 | 2337 100 | 674 100 | 5787 100 | 12 100 | 125 100 | 95 100 | 32 100 | 264 100 | 6051 100 |
| Percent reported | 95.6 | 96.3 | 96.8 | 95.6 | 96.4 | 100.0 | 100.0 | 97.9 | 91.4 | 98.1 | 96.5 |
| NOT RPTD | 4 | 104 | 77 | 31 | 216 | 0 | 0 | 2 | 3 | 5 | 221 |
| Total | 91 | 2793 | 2414 | 705 | 6003 | 12 | 125 | 97 | 35 | 269 | 6272 |

Inmate statistical profile

Sample: ACTIVE PRISONERS SERVING LIFE EXCLUDING JAIL
Active inmates 06/23/2005

Requestor: Statistics

Self-Rpt Environment To Age 16 by current age & sex

| Environment | M E N | | | | | | W O M E N | | | | | | Grand | | | | | | | | | |
|------------------|-------|-----|-------|-----|-------|-----|-----------|-----|-------|-----|-------|-----|-------|-------|-------|-----|-------|-----|-------|-----|------|-----|
| | Age | | Age | | Age | | Age | | Age | | Age | | | Women | | | | | | | | |
| | 00-21 | % | 22-39 | % | 40-54 | % | 55-99 | % | Total | % | 00-21 | % | 22-39 | % | 40-54 | % | 55-99 | % | Total | % | | |
| RURAL/FARM | 1 | 1 | 77 | 3 | 151 | 6 | 106 | 15 | 335 | 6 | 0 | 0 | 7 | 6 | 5 | 5 | 5 | 16 | 17 | 6 | 352 | 6 |
| RURAL/NFARM | 2 | 2 | 136 | 5 | 183 | 8 | 60 | 9 | 381 | 6 | 4 | 33 | 13 | 10 | 6 | 6 | 0 | 0 | 23 | 9 | 404 | 7 |
| S.M.S.A | 33 | 38 | 1156 | 42 | 851 | 36 | 216 | 32 | 2256 | 38 | 2 | 17 | 22 | 18 | 21 | 22 | 9 | 29 | 54 | 20 | 2310 | 38 |
| URBAN | 25 | 29 | 542 | 20 | 467 | 20 | 104 | 15 | 1138 | 19 | 2 | 17 | 47 | 38 | 28 | 29 | 4 | 13 | 81 | 31 | 1219 | 20 |
| SMALL TOWN | 26 | 30 | 820 | 30 | 683 | 29 | 196 | 29 | 1725 | 29 | 4 | 33 | 36 | 29 | 35 | 36 | 13 | 42 | 88 | 33 | 1813 | 30 |
| OTHER | 0 | 0 | 14 | 1 | 11 | 0 | 2 | 0 | 27 | 0 | 0 | 0 | 0 | 0 | 1 | 1 | 0 | 0 | 1 | 0 | 28 | 0 |
| Total reported | 87 | 100 | 2745 | 100 | 2346 | 100 | 684 | 100 | 5862 | 100 | 12 | 100 | 125 | 100 | 96 | 100 | 31 | 100 | 264 | 100 | 6126 | 100 |
| Percent reported | 95.6 | | 98.3 | | 97.2 | | 97.0 | | 97.7 | | 100.0 | | 100.0 | | 99.0 | | 88.6 | | 98.1 | | 97.7 | |
| NOT RPTD | 4 | | 48 | | 68 | | 21 | | 141 | | 0 | | 0 | | 1 | | 4 | | 5 | | 146 | |
| Total | 91 | | 2793 | | 2414 | | 705 | | 6003 | | 12 | | 125 | | 97 | | 35 | | 269 | | 6272 | |

Inmate statistical profile

Sample: ACTIVE PRISONERS SERVING LIFE EXCLUDING JAIL
Active inmates 06/23/2005

Requestor: Statistics

Self-Rpt Education Level by current age & sex

| Education Level | M E N | | | | | W O M E N | | | | | Grand Total % |
|---------------------|-------------|-------------|-------------|-------------|-------------|-------------|-------------|-------------|-------------|---------------|---------------|
| | Age 00-21 % | Age 22-39 % | Age 40-54 % | Age 55-99 % | Men Total % | Age 00-21 % | Age 22-39 % | Age 40-54 % | Age 55-99 % | Women Total % | |
| LESS THAN GRADE 7 | 2 2 | 57 2 | 81 3 | 95 14 | 235 4 | 0 0 | 3 2 | 4 4 | 5 15 | 12 5 | 247 4 |
| GRADE 7 | 1 1 | 81 3 | 65 3 | 42 6 | 189 3 | 0 0 | 6 5 | 3 3 | 2 6 | 11 4 | 200 3 |
| GRADE 8 | 22 25 | 293 11 | 193 8 | 80 12 | 588 10 | 1 8 | 19 15 | 7 7 | 2 6 | 29 11 | 617 10 |
| GRADE 9 | 29 33 | 476 17 | 295 12 | 56 8 | 856 14 | 7 58 | 15 12 | 3 3 | 2 6 | 27 10 | 883 14 |
| GRADE 10 | 17 20 | 585 21 | 357 15 | 79 11 | 1038 18 | 2 17 | 21 17 | 14 15 | 4 12 | 41 16 | 1079 17 |
| GRADE 11 | 12 14 | 565 21 | 290 12 | 52 8 | 919 16 | 1 8 | 20 16 | 7 7 | 2 6 | 30 11 | 949 15 |
| GRADE 12 | 4 5 | 482 17 | 800 34 | 194 28 | 1480 25 | 1 8 | 20 16 | 34 36 | 10 30 | 65 25 | 1545 25 |
| MORE THAN GRADE 12 | 0 0 | 216 8 | 295 12 | 90 13 | 601 10 | 0 0 | 19 15 | 23 24 | 6 18 | 48 18 | 649 11 |
| Total reported | 87 100 | 2755 100 | 2376 100 | 688 100 | 5906 100 | 12 100 | 123 100 | 95 100 | 33 100 | 263 100 | 6169 100 |
| Percent reported | 95.6 | 98.6 | 98.4 | 97.6 | 98.4 | 100.0 | 98.4 | 97.9 | 94.3 | 97.8 | 98.4 |
| NOT REPORTED | 4 | 38 | 38 | 17 | 97 | 0 | 2 | 2 | 2 | 6 | 103 |
| Total | 91 | 2793 | 2414 | 705 | 6003 | 12 | 125 | 97 | 35 | 269 | 6272 |
| AVG EDUCATION LEVEL | 9.26 | 10.65 | 11.41 | 10.30 | 10.90 | 9.50 | 11.37 | 12.49 | 11.33 | 11.68 | 10.93 |

* NOTE: THE FIELD LABLED "LESS THAN GRADE 7" WAS CORRECTED IN MARCH 1989: MISSING DATA FOR INMATES STILL IN DIAGNOSTICS NOW HAS BEEN REMOVED FROM THIS FIELD AND IDENTIFIED AS "NOT REPORTED" INFORMATION.

Inmate statistical profile

Sample: ACTIVE PRISONERS SERVING LIFE EXCLUDING JAIL
Active inmates 06/23/2005

Requestor: Statistics

Functional Reading Level (WRAT Scores) by current age & sex

| WRAT Reading Score | M E N | | | | | W O M E N | | | | | Grand Total % |
|--------------------|-----------|-------------|-------------|-------------|-------------|-----------|-------------|-------------|-------------|---------------|---------------|
| | Age 00-21 | Age % 22-39 | Age % 40-54 | Age % 55-99 | Men % Total | Age 00-21 | Age % 22-39 | Age % 40-54 | Age % 55-99 | Women % Total | |
| LESS THAN GRADE 6 | 39 45 | 888 33 | 950 44 | 276 46 | 2153 39 | 2 18 | 33 28 | 25 27 | 12 39 | 72 28 | 2225 38 |
| 6TH THRU 8TH GRADE | 19 22 | 601 23 | 489 22 | 115 19 | 1224 22 | 3 27 | 28 23 | 21 22 | 7 23 | 59 23 | 1283 22 |
| GRADE 9 | 8 9 | 234 9 | 160 7 | 33 6 | 435 8 | 0 0 | 4 3 | 4 4 | 2 6 | 10 4 | 445 8 |
| GRADE 10 | 4 5 | 133 5 | 82 4 | 28 5 | 247 4 | 0 0 | 6 5 | 7 7 | 2 6 | 15 6 | 262 5 |
| GRADE 11 | 3 3 | 132 5 | 94 4 | 21 4 | 250 5 | 0 0 | 5 4 | 4 4 | 2 6 | 11 4 | 261 5 |
| GRADE 12 | 11 13 | 500 19 | 351 16 | 119 20 | 981 18 | 1 9 | 11 9 | 6 6 | 1 3 | 19 7 | 1000 17 |
| MORE THAN GRADE 12 | 3 3 | 172 6 | 56 3 | 8 1 | 239 4 | 5 45 | 33 28 | 27 29 | 5 16 | 70 27 | 309 5 |
| Total reported | 87 100 | 2660 100 | 2182 100 | 600 100 | 5529 100 | 11 100 | 120 100 | 94 100 | 31 100 | 256 100 | 5785 100 |
| Percent reported | 95.6 | 95.2 | 90.4 | 85.1 | 92.1 | 91.7 | 96.0 | 96.9 | 88.6 | 95.2 | 92.2 |
| NOT REPORTED | 4 | 133 | 232 | 105 | 474 | 1 | 5 | 3 | 4 | 13 | 487 |
| Total | 91 | 2793 | 2414 | 705 | 6003 | 12 | 125 | 97 | 35 | 269 | 6272 |
| AVG READING SCORE | 7.18 | 8.16 | 7.24 | 7.11 | 7.66 | 10.16 | 8.94 | 8.80 | 7.52 | 8.77 | 7.71 |

Inmate statistical profile

Sample: ACTIVE PRISONERS SERVING LIFE EXCLUDING JAIL
Active inmates 06/23/2005

Requestor: Statistics

Functional Math Level (WRAT Scores) by current age & sex

| WRAT Math Score | M E N | | | | | W O M E N | | | | | Grand Total % |
|--------------------|-----------|-------------|-------------|-------------|-------------|-----------|-------------|-------------|-------------|---------------|---------------|
| | Age 00-21 | Age % 22-39 | Age % 40-54 | Age % 55-99 | Men % Total | Age 00-21 | Age % 22-39 | Age % 40-54 | Age % 55-99 | Women % Total | |
| LESS THAN GRADE 6 | 45 52 | 752 28 | 875 40 | 271 45 | 1943 35 | 3 27 | 31 26 | 39 41 | 13 42 | 86 33 | 2029 35 |
| 6TH THRU 8TH GRADE | 33 38 | 1356 51 | 895 41 | 179 30 | 2463 44 | 4 36 | 64 53 | 27 28 | 12 39 | 107 42 | 2570 44 |
| GRADE 9 | 4 5 | 224 8 | 148 7 | 42 7 | 418 8 | 2 18 | 13 11 | 11 12 | 2 6 | 28 11 | 446 8 |
| GRADE 10 | 3 3 | 139 5 | 114 5 | 40 7 | 296 5 | 0 0 | 4 3 | 6 6 | 2 6 | 12 5 | 308 5 |
| GRADE 11 | 1 1 | 83 3 | 74 3 | 25 4 | 183 3 | 0 0 | 2 2 | 3 3 | 0 0 | 5 2 | 188 3 |
| GRADE 12 | 1 1 | 85 3 | 76 3 | 39 7 | 201 4 | 0 0 | 1 1 | 3 3 | 0 0 | 4 2 | 205 4 |
| MORE THAN GRADE 12 | 0 0 | 22 1 | 6 0 | 4 1 | 32 1 | 2 18 | 5 4 | 6 6 | 2 6 | 15 6 | 47 1 |
| Total reported | 87 100 | 2661 100 | 2188 100 | 600 100 | 5536 100 | 11 100 | 120 100 | 95 100 | 31 100 | 257 100 | 5793 100 |
| Percent reported | 95.6 | 95.3 | 90.6 | 85.1 | 92.2 | 91.7 | 96.0 | 97.9 | 88.6 | 95.5 | 92.4 |
| NOT REPORTED | 4 | 132 | 226 | 105 | 467 | 1 | 5 | 2 | 4 | 12 | 479 |
| Total | 91 | 2793 | 2414 | 705 | 6003 | 12 | 125 | 97 | 35 | 269 | 6272 |
| AVG MATH SCORE | 6.00 | 7.19 | 6.72 | 6.69 | 6.93 | 8.27 | 7.29 | 7.31 | 6.35 | 7.23 | 6.94 |

Inmate statistical profile

Sample: ACTIVE PRISONERS SERVING LIFE EXCLUDING JAIL
Active inmates 06/23/2005

Requestor: Statistics

Functional Spelling Level (WRAT Scores) by current age & sex

| WRAT Spelling Score | M E N | | | | | W O M E N | | | | | Grand Total % |
|---------------------|-----------|-------------|-------------|-------------|-------------|-----------|-------------|-------------|-------------|---------------|---------------|
| | Age 00-21 | Age % 22-39 | Age % 40-54 | Age % 55-99 | Men % Total | Age 00-21 | Age % 22-39 | Age % 40-54 | Age % 55-99 | Women % Total | |
| LESS THAN GRADE 6 | 46 53 | 1005 38 | 1190 55 | 343 57 | 2584 47 | 0 0 | 29 24 | 30 32 | 15 48 | 74 29 | 2658 46 |
| 6TH THRU 8TH GRADE | 21 24 | 786 30 | 499 23 | 117 19 | 1423 26 | 5 45 | 37 31 | 19 20 | 6 19 | 67 26 | 1490 26 |
| GRADE 9 | 8 9 | 208 8 | 117 5 | 26 4 | 359 6 | 2 18 | 14 12 | 5 5 | 2 6 | 23 9 | 382 7 |
| GRADE 10 | 4 5 | 192 7 | 95 4 | 23 4 | 314 6 | 0 0 | 11 9 | 5 5 | 1 3 | 17 7 | 331 6 |
| GRADE 11 | 2 2 | 126 5 | 65 3 | 14 2 | 207 4 | 1 9 | 4 3 | 5 5 | 4 13 | 14 5 | 221 4 |
| GRADE 12 | 5 6 | 257 10 | 193 9 | 73 12 | 528 10 | 0 0 | 11 9 | 6 6 | 0 0 | 17 7 | 545 9 |
| MORE THAN GRADE 12 | 1 1 | 85 3 | 24 1 | 5 1 | 115 2 | 3 27 | 14 12 | 25 26 | 3 10 | 45 18 | 160 3 |
| Total reported | 87 100 | 2659 100 | 2183 100 | 601 100 | 5530 100 | 11 100 | 120 100 | 95 100 | 31 100 | 257 100 | 5787 100 |
| Percent reported | 95.6 | 95.2 | 90.4 | 85.2 | 92.1 | 91.7 | 96.0 | 97.9 | 88.6 | 95.5 | 92.3 |
| NOT REPORTED | 4 | 134 | 231 | 104 | 473 | 1 | 5 | 2 | 4 | 12 | 485 |
| Total | 91 | 2793 | 2414 | 705 | 6003 | 12 | 125 | 97 | 35 | 269 | 6272 |
| AVG SPELLING SCORE | 6.30 | 7.33 | 6.23 | 6.08 | 6.75 | 9.73 | 8.49 | 8.50 | 6.75 | 8.34 | 6.82 |

Inmate statistical profile

Sample: ACTIVE PRISONERS SERVING LIFE EXCLUDING JAIL
Active inmates 06/23/2005

Requestor: Statistics

Self-Rpt Guardian Status To Age 16 by current age & sex

| Guardian Status | M E N | | | | | W O M E N | | | | | Grand Total % |
|------------------|-------------|-------------|-------------|-------------|-------------|-------------|-------------|-------------|-------------|---------------|---------------|
| | Age 00-21 % | Age 22-39 % | Age 40-54 % | Age 55-99 % | Men Total % | Age 00-21 % | Age 22-39 % | Age 40-54 % | Age 55-99 % | Women Total % | |
| ORPHANAGE | 91 105 | 2795 101 | 2420 103 | 706 103 | 6012 102 | 12 100 | 125 100 | 97 102 | 35 106 | 269 102 | 6281 102 |
| FATHER ONLY | 3 3 | 82 3 | 68 3 | 17 2 | 170 3 | 1 8 | 1 1 | 2 2 | 1 3 | 5 2 | 175 3 |
| FTR MTR HD | 3 3 | 127 5 | 98 4 | 17 2 | 245 4 | 1 8 | 3 2 | 5 5 | 0 0 | 9 3 | 254 4 |
| MOTHER ONLY | 45 52 | 1359 49 | 818 35 | 198 29 | 2420 41 | 7 58 | 54 43 | 22 23 | 13 39 | 96 36 | 2516 41 |
| MTR FTR HD | 20 23 | 753 27 | 1055 45 | 359 52 | 2187 37 | 2 17 | 44 35 | 55 58 | 18 55 | 119 45 | 2306 37 |
| OTH FEMALE | 1 1 | 51 2 | 50 2 | 17 2 | 119 2 | 0 0 | 2 2 | 4 4 | 0 0 | 6 2 | 125 2 |
| OTH MALE | 0 0 | 9 0 | 12 1 | 2 0 | 23 0 | 0 0 | 0 0 | 2 2 | 0 0 | 2 1 | 25 0 |
| STEP-PARNTS | 1 1 | 47 2 | 31 1 | 9 1 | 88 1 | 0 0 | 0 0 | 0 0 | 0 0 | 0 0 | 88 1 |
| FOSTER HOME | 1 1 | 30 1 | 30 1 | 12 2 | 73 1 | 0 0 | 0 0 | 2 2 | 0 0 | 2 1 | 75 1 |
| GRAND PRNTS | 13 15 | 227 8 | 154 7 | 46 7 | 440 7 | 1 8 | 18 14 | 3 3 | 1 3 | 23 9 | 463 8 |
| OTHER | 0 0 | 67 2 | 38 2 | 10 1 | 115 2 | 0 0 | 3 2 | 0 0 | 0 0 | 3 1 | 118 2 |
| Total reported | 178 100 | 5547 100 | 4774 100 | 1393 100 | 11892 100 | 24 100 | 250 100 | 192 100 | 68 100 | 534 100 | 12426 100 |
| Percent reported | 95.6 | 98.6 | 97.8 | 97.6 | 98.1 | 100.0 | 100.0 | 97.9 | 94.3 | 98.5 | 98.1 |
| NOT RPTD | 4 | 39 | 54 | 17 | 114 | 0 | 0 | 2 | 2 | 4 | 118 |
| Total | 91 | 2793 | 2414 | 705 | 6003 | 12 | 125 | 97 | 35 | 269 | 6272 |

Inmate statistical profile

Sample: ACTIVE PRISONERS SERVING LIFE EXCLUDING JAIL
Active inmates 06/23/2005

Requestor: Statistics

Self-Rpt Employment Status Before Prison by current age & sex

| Employment | M E N | | | | | W O M E N | | | | | Grand Total % |
|------------------|-------------|-------------|-------------|-------------|-------------|-------------|-------------|-------------|-------------|---------------|---------------|
| | Age 00-21 % | Age 22-39 % | Age 40-54 % | Age 55-99 % | Men Total % | Age 00-21 % | Age 22-39 % | Age 40-54 % | Age 55-99 % | Women Total % | |
| FULL TIME | 13 15 | 926 36 | 918 40 | 264 40 | 2121 38 | 2 20 | 34 33 | 22 24 | 4 13 | 62 26 | 2183 37 |
| PART TIME | 12 14 | 231 9 | 106 5 | 37 6 | 386 7 | 0 0 | 5 5 | 2 2 | 1 3 | 8 3 | 394 7 |
| UNEMPL < 6M | 3 4 | 358 14 | 364 16 | 114 17 | 839 15 | 1 10 | 14 13 | 19 21 | 9 28 | 43 18 | 882 15 |
| UNEMPL > 6M | 12 14 | 636 24 | 789 35 | 200 30 | 1637 29 | 0 0 | 25 24 | 38 42 | 14 44 | 77 32 | 1714 29 |
| NEVER WORKD | 37 44 | 377 14 | 33 1 | 6 1 | 453 8 | 4 40 | 22 21 | 6 7 | 0 0 | 32 14 | 485 8 |
| STUDENT | 6 7 | 49 2 | 11 0 | 2 0 | 68 1 | 2 20 | 3 3 | 0 0 | 0 0 | 5 2 | 73 1 |
| INCAPABLE | 1 1 | 25 1 | 58 3 | 38 6 | 122 2 | 1 10 | 1 1 | 4 4 | 4 13 | 10 4 | 132 2 |
| OTHER | 0 0 | 0 0 | 0 0 | 0 0 | 0 0 | 0 0 | 0 0 | 0 0 | 0 0 | 0 0 | 0 0 |
| Total reported | 84 100 | 2602 100 | 2279 100 | 661 100 | 5626 100 | 10 100 | 104 100 | 91 100 | 32 100 | 237 100 | 5863 100 |
| Percent reported | 92.3 | 93.2 | 94.4 | 93.8 | 93.7 | 83.3 | 83.2 | 93.8 | 91.4 | 88.1 | 93.5 |
| NOT RPTD | 7 | 191 | 135 | 44 | 377 | 2 | 21 | 6 | 3 | 32 | 409 |
| Total | 91 | 2793 | 2414 | 705 | 6003 | 12 | 125 | 97 | 35 | 269 | 6272 |

* NOTE: THE FIELD LABELD "OTHER" WAS CORRECTED IN APRIL 1989; INMATES CODED "PRE-OTIS NOT REPORTED" NOW HAVE BEEN REMOVED FROM THIS FIELD AND IDENTIFIED AS "NOT REPORTED".

Inmate statistical profile

Sample: ACTIVE PRISONERS SERVING LIFE EXCLUDING JAIL
Active inmates 06/23/2005

Requestor: Statistics

Self-Rpt Marital Status At Admission by current age & sex

| Marital Status | M E N | | | | | W O M E N | | | | | Grand Total % |
|------------------|-------------|-------------|-------------|-------------|-------------|-------------|-------------|-------------|-------------|---------------|---------------|
| | Age 00-21 % | Age 22-39 % | Age 40-54 % | Age 55-99 % | Men Total % | Age 00-21 % | Age 22-39 % | Age 40-54 % | Age 55-99 % | Women Total % | |
| SINGLE | 86 100 | 2103 76 | 991 42 | 124 18 | 3304 56 | 12 100 | 86 69 | 23 24 | 4 13 | 125 47 | 3429 56 |
| MARRIED | 0 0 | 174 6 | 379 16 | 166 24 | 719 12 | 0 0 | 9 9 | 7 7 | 20 21 | 4 13 | 752 12 |
| SEPARATED | 0 0 | 62 2 | 167 7 | 63 9 | 292 5 | 0 0 | 9 7 | 9 9 | 3 9 | 21 8 | 313 5 |
| DIVORCED | 0 0 | 87 3 | 356 15 | 166 24 | 609 10 | 0 0 | 6 6 | 5 5 | 18 19 | 8 25 | 641 10 |
| WIDOWED | 0 0 | 33 1 | 105 4 | 72 10 | 210 4 | 0 0 | 6 5 | 14 15 | 12 38 | 32 12 | 242 4 |
| COMMON LAW | 0 0 | 299 11 | 369 16 | 94 14 | 762 13 | 0 0 | 9 7 | 12 13 | 1 3 | 22 8 | 784 13 |
| OTHER | 0 0 | 3 0 | 1 0 | 1 0 | 5 0 | 0 0 | 0 0 | 0 0 | 0 0 | 0 0 | 5 0 |
| Total reported | 86 100 | 2761 100 | 2368 100 | 686 100 | 5901 100 | 12 100 | 125 100 | 96 100 | 32 100 | 265 100 | 6166 100 |
| Percent reported | 94.5 | 98.9 | 98.1 | 97.3 | 98.3 | 100.0 | 100.0 | 99.0 | 91.4 | 98.5 | 98.3 |
| NOT RPTD | 5 | 32 | 46 | 19 | 102 | 0 | 0 | 1 | 3 | 4 | 106 |
| Total | 91 | 2793 | 2414 | 705 | 6003 | 12 | 125 | 97 | 35 | 269 | 6272 |

Inmate statistical profile

Sample: ACTIVE PRISONERS SERVING LIFE EXCLUDING JAIL
Active inmates 06/23/2005

Requestor: Statistics

Self-Rpt Number Of Children At Admission by current age & sex

| Number Of Children | M E N | | | | | W O M E N | | | | | Grand Total % |
|----------------------|-----------|-------------|-------------|-------------|-------------|-----------|-------------|-------------|-------------|---------------|---------------|
| | Age 00-21 | Age % 22-39 | Age % 40-54 | Age % 55-99 | Men % Total | Age 00-21 | Age % 22-39 | Age % 40-54 | Age % 55-99 | Women % Total | |
| NO CHILDREN | 59 68 | 1287 48 | 647 30 | 136 22 | 2129 38 | 10 83 | 41 34 | 11 12 | 2 6 | 64 24 | 2193 38 |
| ONE CHILD | 22 25 | 696 26 | 555 26 | 123 20 | 1396 25 | 1 8 | 27 22 | 26 28 | 2 6 | 56 21 | 1452 25 |
| TWO CHILDREN | 2 2 | 355 13 | 431 20 | 129 21 | 917 17 | 1 8 | 26 21 | 28 30 | 9 26 | 64 24 | 981 17 |
| THREE CHILDREN | 3 3 | 208 8 | 258 12 | 104 17 | 573 10 | 0 0 | 17 14 | 16 17 | 11 32 | 44 17 | 617 11 |
| FOUR CHILDREN | 1 1 | 84 3 | 114 5 | 65 10 | 264 5 | 0 0 | 6 5 | 8 9 | 6 18 | 20 8 | 284 5 |
| FIVE CHILDREN | 0 0 | 30 1 | 67 3 | 28 4 | 125 2 | 0 0 | 2 2 | 1 1 | 1 3 | 4 2 | 129 2 |
| MORE THAN 5 CHILDREN | 0 0 | 32 1 | 53 2 | 44 7 | 129 2 | 0 0 | 3 2 | 4 4 | 3 9 | 10 4 | 139 2 |
| Total reported | 87 100 | 2692 100 | 2125 100 | 629 100 | 5533 100 | 12 100 | 122 100 | 94 100 | 34 100 | 262 100 | 5795 100 |
| Percent reported | 95.6 | 96.4 | 88.0 | 89.2 | 92.2 | 100.0 | 97.6 | 96.9 | 97.1 | 97.4 | 92.4 |
| NOT REPORTED | 4 | 101 | 289 | 76 | 470 | 0 | 3 | 3 | 1 | 7 | 477 |
| Total | 91 | 2793 | 2414 | 705 | 6003 | 12 | 125 | 97 | 35 | 269 | 6272 |
| AVG NUM CHILDREN | .45 | 1.04 | 1.65 | 2.26 | 1.41 | .25 | 1.49 | 2.11 | 2.97 | 1.85 | 1.43 |

* NOTE: THE FIELD LABELED "NO CHILDREN" WAS CORRECTED IN MARCH 1989: MISSING DATA FOR INMATES STILL IN DIAGNOSTICS NOW HAS BEEN REMOVED FROM THIS FIELD AND IDENTIFIED AS "NOT REPORTED" INFORMATION.

Georgia Department of Corrections
Office of Planning and Analysis

Inmate statistical profile

Sample: ACTIVE PRISONERS SERVING LIFE EXCLUDING JAIL
Active inmates 06/23/2005

Requestor: Statistics

Self-Rpt Religious Affiliation by current age & sex

| Religion | M E N | | | | | W O M E N | | | | | Grand Total % | | | | | | | | | | | |
|------------------|-----------|-------------|-------------|-------------|-------------|-----------|-------------|-------------|-------------|---------------|---------------|-----|------|-----|------|-----|------|-----|------|-----|------|-----|
| | Age 00-21 | Age % 22-39 | Age % 40-54 | Age % 55-99 | Men % Total | Age 00-21 | Age % 22-39 | Age % 40-54 | Age % 55-99 | Women % Total | | | | | | | | | | | | |
| ISLAM | 3 | 3 | 146 | 5 | 95 | 4 | 16 | 2 | 260 | 5 | 0 | 0 | 2 | 2 | 0 | 0 | 0 | 0 | 2 | 1 | 262 | 4 |
| CATHOLIC | 5 | 6 | 83 | 3 | 83 | 4 | 23 | 4 | 194 | 3 | 2 | 17 | 7 | 6 | 3 | 3 | 1 | 3 | 13 | 5 | 207 | 4 |
| BAPTIST | 24 | 28 | 1164 | 44 | 1316 | 59 | 394 | 61 | 2898 | 51 | 4 | 33 | 72 | 59 | 50 | 53 | 18 | 60 | 144 | 55 | 3042 | 52 |
| METHODIST | 1 | 1 | 49 | 2 | 75 | 3 | 31 | 5 | 156 | 3 | 0 | 0 | 2 | 2 | 8 | 8 | 0 | 0 | 10 | 4 | 166 | 3 |
| EPISCOPLN | 0 | 0 | 4 | 0 | 4 | 0 | 2 | 0 | 10 | 0 | 0 | 0 | 0 | 0 | 1 | 1 | 1 | 3 | 2 | 1 | 12 | 0 |
| PRESBYTRN | 0 | 0 | 4 | 0 | 10 | 0 | 5 | 1 | 19 | 0 | 0 | 0 | 0 | 0 | 0 | 0 | 1 | 3 | 1 | 0 | 20 | 0 |
| CHC OF GOD | 0 | 0 | 32 | 1 | 29 | 1 | 16 | 2 | 77 | 1 | 0 | 0 | 1 | 1 | 3 | 3 | 0 | 0 | 4 | 2 | 81 | 1 |
| HOLINESS | 3 | 3 | 94 | 4 | 119 | 5 | 33 | 5 | 249 | 4 | 1 | 8 | 13 | 11 | 11 | 12 | 4 | 13 | 29 | 11 | 278 | 5 |
| JEWISH | 0 | 0 | 0 | 0 | 3 | 0 | 1 | 0 | 4 | 0 | 0 | 0 | 0 | 0 | 0 | 0 | 0 | 0 | 0 | 0 | 4 | 0 |
| ANGLICAN | 0 | 0 | 0 | 0 | 0 | 0 | 0 | 0 | 0 | 0 | 0 | 0 | 1 | 1 | 0 | 0 | 0 | 0 | 1 | 0 | 1 | 0 |
| GRK ORTHDX | 0 | 0 | 0 | 0 | 1 | 0 | 0 | 0 | 1 | 0 | 0 | 0 | 0 | 0 | 0 | 0 | 0 | 0 | 0 | 0 | 1 | 0 |
| HINDU | 0 | 0 | 1 | 0 | 0 | 0 | 0 | 0 | 1 | 0 | 0 | 0 | 0 | 0 | 0 | 0 | 0 | 0 | 0 | 0 | 1 | 0 |
| BUDDHIST | 0 | 0 | 4 | 0 | 1 | 0 | 1 | 0 | 6 | 0 | 0 | 0 | 0 | 0 | 0 | 0 | 0 | 0 | 0 | 0 | 6 | 0 |
| TAOIST | 0 | 0 | 0 | 0 | 0 | 0 | 0 | 0 | 0 | 0 | 0 | 0 | 0 | 0 | 0 | 0 | 0 | 0 | 0 | 0 | 0 | 0 |
| SHINTOIST | 0 | 0 | 1 | 0 | 0 | 0 | 0 | 0 | 1 | 0 | 0 | 0 | 0 | 0 | 0 | 0 | 0 | 0 | 0 | 0 | 1 | 0 |
| SEVEN D AD | 0 | 0 | 8 | 0 | 4 | 0 | 1 | 0 | 13 | 0 | 0 | 0 | 0 | 0 | 0 | 0 | 0 | 0 | 0 | 0 | 13 | 0 |
| JEHOVAH WT | 1 | 1 | 23 | 1 | 17 | 1 | 2 | 0 | 43 | 1 | 0 | 0 | 0 | 0 | 1 | 1 | 0 | 0 | 1 | 0 | 44 | 1 |
| LATR DAY S | 0 | 0 | 3 | 0 | 1 | 0 | 0 | 0 | 4 | 0 | 0 | 0 | 0 | 0 | 0 | 0 | 0 | 0 | 0 | 0 | 4 | 0 |
| QUAKER | 0 | 0 | 0 | 0 | 0 | 0 | 0 | 0 | 0 | 0 | 0 | 0 | 0 | 0 | 0 | 0 | 0 | 0 | 0 | 0 | 0 | 0 |
| OTHER PROD | 17 | 20 | 316 | 12 | 94 | 4 | 31 | 5 | 458 | 8 | 5 | 42 | 14 | 11 | 8 | 8 | 2 | 7 | 29 | 11 | 487 | 8 |
| NONE | 23 | 27 | 478 | 18 | 184 | 8 | 37 | 6 | 722 | 13 | 0 | 0 | 5 | 4 | 5 | 5 | 0 | 0 | 10 | 4 | 732 | 12 |
| OTHER | 9 | 10 | 260 | 10 | 190 | 9 | 57 | 9 | 516 | 9 | 0 | 0 | 6 | 5 | 5 | 5 | 3 | 10 | 14 | 5 | 530 | 9 |
| Total reported | 86 | 100 | 2670 | 100 | 2226 | 100 | 650 | 100 | 5632 | 100 | 12 | 100 | 123 | 100 | 95 | 100 | 30 | 100 | 260 | 100 | 5892 | 100 |
| Percent reported | 94.5 | | 95.6 | | 92.2 | | 92.2 | | 93.8 | | 100.0 | | 98.4 | | 97.9 | | 85.7 | | 96.7 | | 93.9 | |
| NOT RPTD | 5 | | 123 | | 188 | | 55 | | 371 | | 0 | | 2 | | 2 | | 5 | | 9 | | 380 | |
| Total | 91 | | 2793 | | 2414 | | 705 | | 6003 | | 12 | | 125 | | 97 | | 35 | | 269 | | 6272 | |

Inmate statistical profile

Sample: ACTIVE PRISONERS SERVING LIFE EXCLUDING JAIL
Active inmates 06/23/2005

Requestor: Statistics

Self-Rpt Family Behavior Patterns * by current age & sex

| Family Behavior | M E N | | | | | W O M E N | | | | | Grand Total % |
|------------------|-----------|-------------|-------------|-------------|-------------|-----------|-------------|-------------|-------------|---------------|---------------|
| | Age 00-21 | Age % 22-39 | Age % 40-54 | Age % 55-99 | Men % Total | Age 00-21 | Age % 22-39 | Age % 40-54 | Age % 55-99 | Women % Total | |
| CRIMINLTY | 22 18 | 768 22 | 598 27 | 133 25 | 1521 24 | 7 19 | 47 18 | 17 18 | 6 15 | 77 18 | 1598 24 |
| ALCOHOLISM | 14 12 | 346 10 | 328 15 | 93 17 | 781 12 | 7 19 | 28 11 | 21 23 | 7 18 | 63 15 | 844 13 |
| DRUG ABUSE | 10 8 | 229 7 | 98 4 | 15 3 | 352 6 | 5 14 | 28 11 | 7 8 | 2 5 | 42 10 | 394 6 |
| DOMINERING | 0 0 | 10 0 | 13 1 | 2 0 | 25 0 | 3 8 | 18 7 | 8 9 | 5 13 | 34 8 | 59 1 |
| MIGRANT | 0 0 | 31 1 | 45 2 | 8 1 | 84 1 | 1 3 | 2 1 | 1 1 | 0 0 | 4 1 | 88 1 |
| INFL BTGS | 3 2 | 120 4 | 111 5 | 23 4 | 257 4 | 4 11 | 26 10 | 10 11 | 4 10 | 44 10 | 301 4 |
| PERMISSIVE | 0 0 | 4 0 | 14 1 | 7 1 | 25 0 | 1 3 | 8 3 | 1 1 | 1 3 | 11 3 | 36 1 |
| FATH ABSNT | 55 45 | 1551 45 | 801 36 | 206 38 | 2613 41 | 6 17 | 63 25 | 16 17 | 9 23 | 94 22 | 2707 40 |
| MOTH ABSNT | 16 13 | 331 10 | 192 9 | 44 8 | 583 9 | 1 3 | 17 7 | 6 6 | 2 5 | 26 6 | 609 9 |
| NONE | 1 1 | 37 1 | 19 1 | 6 1 | 63 1 | 1 3 | 20 8 | 6 6 | 3 8 | 30 7 | 93 1 |
| Total reported | 121 100 | 3427 100 | 2219 100 | 537 100 | 6304 100 | 36 100 | 257 100 | 93 100 | 39 100 | 425 100 | 6729 100 |
| Percent reported | 80.2 | 87.0 | 89.4 | 90.4 | 88.2 | 91.7 | 88.0 | 83.5 | 91.4 | 87.0 | 88.2 |
| OTHER | 18 | 363 | 257 | 68 | 706 | 1 | 15 | 16 | 3 | 35 | 741 |
| Total | 91 | 2793 | 2414 | 705 | 6003 | 12 | 125 | 97 | 35 | 269 | 6272 |

* NOTE: SINCE THERE CAN BE UP TO FIVE BEHAVIOR CODES PER INMATE, THE NUMBER OF CASES REPORTED IN THE DETAIL LINES AND THE TOTAL REPORTED LINE MAY EXCEED THE TOTAL NUMBER OF CASES. IN SHORT, THIS TABLE COUNTS THE NUMBER OF BEHAVIOR PROBLEMS, NOT INMATES.

Inmate statistical profile

Sample: ACTIVE PRISONERS SERVING LIFE EXCLUDING JAIL
Active inmates 06/23/2005

Requestor: Statistics

Inmate Diagnostic Behavior Problem * by current age & sex

| Diagnostic Problem | M E N | | | | | W O M E N | | | | | Grand Total % |
|--------------------|-------------|-------------|-------------|-------------|-------------|-------------|-------------|-------------|-------------|---------------|---------------|
| | Age 00-21 % | Age 22-39 % | Age 40-54 % | Age 55-99 % | Men Total % | Age 00-21 % | Age 22-39 % | Age 40-54 % | Age 55-99 % | Women Total % | |
| ALCOHOLIC | 3 2 | 116 2 | 145 3 | 58 5 | 322 3 | 2 6 | 2 1 | 16 10 | 1 2 | 21 4 | 343 3 |
| ALCOH ABSE | 28 14 | 753 14 | 763 17 | 198 17 | 1742 15 | 1 3 | 18 8 | 14 9 | 5 11 | 38 8 | 1780 15 |
| DRUG EXP | 14 7 | 808 15 | 488 11 | 72 6 | 1382 12 | 1 3 | 22 9 | 15 9 | 3 7 | 41 9 | 1423 12 |
| DRUG ABSE | 50 25 | 894 16 | 787 18 | 118 10 | 1849 16 | 3 10 | 42 18 | 30 18 | 2 4 | 77 16 | 1926 16 |
| NARC ADDCT | 1 1 | 59 1 | 111 2 | 16 1 | 187 2 | 1 3 | 1 0 | 4 2 | 0 0 | 6 1 | 193 2 |
| EPILEPTIC | 2 1 | 33 1 | 27 1 | 9 1 | 71 1 | 0 0 | 1 0 | 2 1 | 0 0 | 3 1 | 74 1 |
| MANIPULTVE | 24 12 | 431 8 | 208 5 | 43 4 | 706 6 | 0 0 | 5 2 | 0 0 | 1 2 | 6 1 | 712 6 |
| ASSAULTIVE | 66 33 | 1668 30 | 1133 25 | 333 28 | 3200 28 | 12 39 | 80 34 | 39 24 | 12 27 | 143 30 | 3343 28 |
| ESCAPE TEND | 2 1 | 93 2 | 180 4 | 90 8 | 365 3 | 0 0 | 1 0 | 3 2 | 0 0 | 4 1 | 369 3 |
| SUICIDAL | 7 4 | 138 3 | 137 3 | 31 3 | 313 3 | 5 16 | 19 8 | 8 5 | 3 7 | 35 7 | 348 3 |
| WITHDRAWN | 0 0 | 28 1 | 34 1 | 11 1 | 73 1 | 3 10 | 9 4 | 3 2 | 2 4 | 17 4 | 90 1 |
| PR RLTY CT | 0 0 | 44 1 | 58 1 | 17 1 | 119 1 | 2 6 | 5 2 | 3 2 | 1 2 | 11 2 | 130 1 |
| HOMOSEXUAL | 0 0 | 10 0 | 12 0 | 8 1 | 30 0 | 1 3 | 9 4 | 5 3 | 0 0 | 15 3 | 45 0 |
| NONE | 1 1 | 177 3 | 243 5 | 111 9 | 532 5 | 0 0 | 5 2 | 14 9 | 7 16 | 26 5 | 558 5 |
| OTHER | 1 1 | 62 1 | 67 1 | 32 3 | 162 1 | 0 0 | 0 0 | 0 0 | 3 7 | 3 1 | 165 1 |
| NOT RPTD | 0 0 | 150 3 | 86 2 | 26 2 | 262 2 | 0 0 | 17 7 | 7 4 | 5 11 | 29 6 | 291 2 |
| Total reported | 200 100 | 5469 100 | 4479 100 | 1174 100 | 11322 100 | 31 100 | 236 100 | 164 100 | 45 100 | 476 100 | 11798 100 |
| Percent reported | 98.9 | 99.8 | 100.0 | 99.9 | 99.9 | 100.0 | 100.0 | 99.0 | 100.0 | 99.6 | 99.9 |
| UNKNOWN | 1 | 5 | 0 | 1 | 7 | 0 | 0 | 1 | 0 | 1 | 8 |
| Total | 91 | 2793 | 2414 | 705 | 6003 | 12 | 125 | 97 | 35 | 269 | 6272 |

* NOTE: SINCE THERE CAN BE UP TO FIVE BEHAVIOR CODES PER INMATE, THE NUMBER OF CASES REPORTED IN THE DETAIL LINES AND THE TOTAL REPORTED LINE MAY EXCEED THE TOTAL NUMBER OF CASES. IN SHORT, THIS TABLE COUNTS THE NUMBER OF BEHAVIOR PROBLEMS, NOT INMATES.

Inmate statistical profile

Sample: ACTIVE PRISONERS SERVING LIFE EXCLUDING JAIL
Active inmates 06/23/2005

Requestor: Statistics

Physical Profile (General Condition) by current age & sex

| Physical Profile | M E N | | | | | | W O M E N | | | | | | Grand Total % | | | | | | | | | |
|-----------------------|-----------|-----|-----------|-----|-----------|-----|-----------|-----|-------------|-----|-----------|-----|---------------|-----------|------|-----------|------|-----------|------|---------------|------|-----|
| | Age 00-21 | | Age 22-39 | | Age 40-54 | | Age 55-99 | | Men % Total | | Age 00-21 | | | Age 22-39 | | Age 40-54 | | Age 55-99 | | Women % Total | | |
| NO LIMITATION | 84 | 94 | 2284 | 82 | 1504 | 63 | 256 | 37 | 4128 | 69 | 11 | 92 | 99 | 83 | 59 | 63 | 8 | 24 | 177 | 68 | 4305 | 69 |
| DEFECT NO MAJOR LIMIT | 4 | 4 | 310 | 11 | 582 | 24 | 227 | 32 | 1123 | 19 | 1 | 8 | 11 | 9 | 14 | 15 | 11 | 32 | 37 | 14 | 1160 | 19 |
| DEFECT MAJOR LIMIT | 1 | 1 | 175 | 6 | 311 | 13 | 206 | 29 | 693 | 12 | 0 | 0 | 10 | 8 | 20 | 22 | 15 | 44 | 45 | 17 | 738 | 12 |
| VERY MAJOR DEFECT | 0 | 0 | 2 | 0 | 5 | 0 | 11 | 2 | 18 | 0 | 0 | 0 | 0 | 0 | 0 | 0 | 0 | 0 | 0 | 0 | 18 | 0 |
| Total reported | 89 | 100 | 2771 | 100 | 2402 | 100 | 700 | 100 | 5962 | 100 | 12 | 100 | 120 | 100 | 93 | 100 | 34 | 100 | 259 | 100 | 6221 | 100 |
| Percent reported | 97.8 | | 99.2 | | 99.5 | | 99.3 | | 99.3 | | 100.0 | | 96.0 | | 95.9 | | 97.1 | | 96.3 | | 99.2 | |
| NOT REPORTED | 2 | | 22 | | 12 | | 5 | | 41 | | 0 | | 5 | | 4 | | 1 | | 10 | | 51 | |
| Total | 91 | | 2793 | | 2414 | | 705 | | 6003 | | 12 | | 125 | | 97 | | 35 | | 269 | | 6272 | |

Inmate statistical profile

Sample: ACTIVE PRISONERS SERVING LIFE EXCLUDING JAIL
Active inmates 06/23/2005

Requestor: Statistics

Security Status by current age & sex

| Security | M E N | | | | | W O M E N | | | | | Grand | | | | | | | | | | | |
|------------------|--------------|--------------|--------------|--------------|--------------|--------------|--------------|--------------|--------------|----------------|-------|-------|-------|-----|-------|-----|-------|-----|-------|-----|-------|-----|
| | Age 00-21 | Age 22-39 | Age 40-54 | Age 55-99 | Men Total | Age 00-21 | Age 22-39 | Age 40-54 | Age 55-99 | Women Total | | Total | % | | | | | | | | | |
| DIAG INCOM | 0 | 0 | 0 | 0 | 0 | 0 | 0 | 0 | 0 | 0 | 0 | 0 | 0 | | | | | | | | | |
| WRK RELEAS | 0 | 0 | 0 | 0 | 0 | 0 | 0 | 0 | 0 | 0 | 0 | 0 | 0 | | | | | | | | | |
| TRUSTY | 0 | 0 | 12 | 0 | 16 | 2 | 0 | 30 | 0 | 0 | 1 | 3 | 31 | | | | | | | | | |
| MINIMUM | 0 | 0 | 477 | 17 | 768 | 32 | 247 | 35 | 1492 | 25 | 0 | 0 | 48 | 38 | 54 | 56 | 26 | 74 | 128 | 48 | 1620 | 26 |
| MEDIUM | 15 | 16 | 1143 | 41 | 1176 | 49 | 361 | 51 | 2695 | 45 | 3 | 25 | 39 | 31 | 33 | 34 | 6 | 17 | 81 | 30 | 2776 | 44 |
| CLOSE | 67 | 74 | 1023 | 37 | 402 | 17 | 82 | 12 | 1574 | 26 | 8 | 67 | 37 | 30 | 8 | 8 | 1 | 3 | 54 | 20 | 1628 | 26 |
| MAXIMUM | 4 | 4 | 103 | 4 | 38 | 2 | 8 | 1 | 153 | 3 | 0 | 0 | 1 | 1 | 1 | 1 | 0 | 0 | 2 | 1 | 155 | 2 |
| DIAGNOSTIC | 5 | 5 | 35 | 1 | 14 | 1 | 5 | 1 | 59 | 1 | 1 | 8 | 0 | 0 | 1 | 1 | 1 | 3 | 3 | 1 | 62 | 1 |
| Total reported | 91 | 100 | 2793 | 100 | 2414 | 100 | 705 | 100 | 6003 | 100 | 12 | 100 | 125 | 100 | 97 | 100 | 35 | 100 | 269 | 100 | 6272 | 100 |
| Percent reported | 100.0 | | 100.0 | | 100.0 | | 100.0 | | 100.0 | | 100.0 | | 100.0 | | 100.0 | | 100.0 | | 100.0 | | 100.0 | |
| HI-MAXIMUM | 0 | | 0 | | 0 | | 0 | | 0 | | 0 | | 0 | | 0 | | 0 | | 0 | | 0 | |
| Total | 91 | | 2793 | | 2414 | | 705 | | 6003 | | 12 | | 125 | | 97 | | 35 | | 269 | | 6272 | |

* NOTE: BEGINNING IN JULY 1987, THE FACILITIES
DIVISION NO LONGER CODED INMATES AS BEING WORK RELEASE

Inmate statistical profile

Sample: ACTIVE PRISONERS SERVING LIFE EXCLUDING JAIL
Active inmates 06/23/2005

Requestor: Statistics

Number Of Sentences by current age & sex

| Number Of Sentences | M E N | | | | | | W O M E N | | | | | | Grand Total % |
|---------------------|-------------|-------------|-------------|-------------|-------------|-------------|-------------|-------------|-------------|---------------|----------|--|---------------|
| | Age 00-21 % | Age 22-39 % | Age 40-54 % | Age 55-99 % | Men Total % | Age 00-21 % | Age 22-39 % | Age 40-54 % | Age 55-99 % | Women Total % | | | |
| ONE | 25 27 | 720 26 | 652 27 | 235 33 | 1632 27 | 5 42 | 44 35 | 54 56 | 16 46 | 119 44 | 1751 28 | | |
| TWO | 27 30 | 769 28 | 627 26 | 184 26 | 1607 27 | 4 33 | 45 36 | 21 22 | 14 40 | 84 31 | 1691 27 | | |
| THREE | 19 21 | 509 18 | 497 21 | 125 18 | 1150 19 | 2 17 | 21 17 | 11 11 | 2 6 | 36 13 | 1186 19 | | |
| FOUR | 5 5 | 357 13 | 284 12 | 66 9 | 712 12 | 0 0 | 8 6 | 6 6 | 1 3 | 15 6 | 727 12 | | |
| FIVE | 4 4 | 211 8 | 150 6 | 48 7 | 413 7 | 1 8 | 5 4 | 3 3 | 2 6 | 11 4 | 424 7 | | |
| MORE THAN FIVE | 11 12 | 225 8 | 203 8 | 47 7 | 486 8 | 0 0 | 2 2 | 2 2 | 0 0 | 4 1 | 490 8 | | |
| Total reported | 91 100 | 2791 100 | 2413 100 | 705 100 | 6000 100 | 12 100 | 125 100 | 97 100 | 35 100 | 269 100 | 6269 100 | | |
| Percent reported | 100.0 | 99.9 | 100.0 | 100.0 | 100.0 | 100.0 | 100.0 | 100.0 | 100.0 | 100.0 | 100.0 | | |
| NOT REPORTED | 0 | 2 | 1 | 0 | 3 | 0 | 0 | 0 | 0 | 0 | 3 | | |
| Total | 91 | 2793 | 2414 | 705 | 6003 | 12 | 125 | 97 | 35 | 269 | 6272 | | |
| AVG NUM SENTENCES | 2.76 | 2.82 | 2.79 | 2.57 | 2.78 | 2.00 | 2.16 | 1.86 | 1.83 | 2.00 | 2.74 | | |

Inmate statistical profile

Sample: ACTIVE PRISONERS SERVING LIFE EXCLUDING JAIL
Active inmates 06/23/2005

Requestor: Statistics

Number Of Disciplinarys by current age & sex

| Disciplinarys | M E N | | | | | | W O M E N | | | | | | Grand Total % | | | | | | | | | |
|------------------|-----------|-------------|-------------|-------------|-------------|-----|-----------|-------------|-------------|-------------|---------------|-----|---------------|-----|------|-----|-------|-----|------|-----|-------|-----|
| | Age 00-21 | Age % 22-39 | Age % 40-54 | Age % 55-99 | Men % Total | | Age 00-21 | Age % 22-39 | Age % 40-54 | Age % 55-99 | Women % Total | | | | | | | | | | | |
| ZERO | 24 | 26 | 367 | 13 | 413 | 17 | 164 | 23 | 968 | 16 | 5 | 42 | 23 | 18 | 26 | 27 | 14 | 40 | 68 | 25 | 1036 | 17 |
| ONE | 9 | 10 | 217 | 8 | 273 | 11 | 105 | 15 | 604 | 10 | 1 | 8 | 15 | 12 | 12 | 13 | 10 | 29 | 38 | 14 | 642 | 10 |
| TWO | 6 | 7 | 175 | 6 | 224 | 9 | 87 | 12 | 492 | 8 | 1 | 8 | 11 | 9 | 7 | 7 | 3 | 9 | 22 | 8 | 514 | 8 |
| THREE | 6 | 7 | 182 | 7 | 152 | 6 | 49 | 7 | 389 | 7 | 1 | 8 | 8 | 6 | 10 | 10 | 3 | 9 | 22 | 8 | 411 | 7 |
| FOUR | 6 | 7 | 141 | 5 | 134 | 6 | 46 | 7 | 327 | 5 | 1 | 8 | 9 | 7 | 8 | 8 | 1 | 3 | 19 | 7 | 346 | 6 |
| FIVE | 12 | 13 | 108 | 4 | 106 | 4 | 33 | 5 | 259 | 4 | 0 | 0 | 4 | 3 | 2 | 2 | 0 | 0 | 6 | 2 | 265 | 4 |
| MORE THAN FIVE | 28 | 31 | 1589 | 57 | 1079 | 45 | 220 | 31 | 2916 | 49 | 3 | 25 | 55 | 44 | 31 | 32 | 4 | 11 | 93 | 35 | 3009 | 48 |
| Total reported | 91 | 100 | 2779 | 100 | 2381 | 100 | 704 | 100 | 5955 | 100 | 12 | 100 | 125 | 100 | 96 | 100 | 35 | 100 | 268 | 100 | 6223 | 100 |
| Percent reported | 100.0 | | 99.5 | | 98.6 | | 99.9 | | 99.2 | | 100.0 | | 100.0 | | 99.0 | | 100.0 | | 99.6 | | 99.2 | |
| NOT REPORTED | 0 | | 14 | | 33 | | 1 | | 48 | | 0 | | 0 | | 1 | | 0 | | 1 | | 49 | |
| Total | 91 | | 2793 | | 2414 | | 705 | | 6003 | | 12 | | 125 | | 97 | | 35 | | 269 | | 6272 | |
| AVG NUM DISCIP | 6.74 | | 12.61 | | 10.90 | | 6.79 | | 11.15 | | 3.08 | | 8.71 | | 8.94 | | 2.03 | | 7.67 | | 11.00 | |

Inmate statistical profile

Sample: ACTIVE PRISONERS SERVING LIFE EXCLUDING JAIL
Active inmates 06/23/2005

Requestor: Statistics

Number Of Escapes by current age & sex

| Escapes | M E N | | | | | W O M E N | | | | | Grand Total % |
|------------------|-------------|-------------|-------------|-------------|-------------|-------------|-------------|-------------|-------------|---------------|---------------|
| | Age 00-21 % | Age 22-39 % | Age 40-54 % | Age 55-99 % | Men Total % | Age 00-21 % | Age 22-39 % | Age 40-54 % | Age 55-99 % | Women Total % | |
| ZERO | 91 100 | 2775 99 | 2337 97 | 672 95 | 5875 98 | 12 100 | 125 100 | 96 99 | 35 100 | 268 100 | 6143 98 |
| ONE | 0 0 | 17 1 | 65 3 | 25 4 | 107 2 | 0 0 | 0 0 | 1 1 | 0 0 | 1 0 | 108 2 |
| TWO | 0 0 | 1 0 | 10 0 | 5 1 | 16 0 | 0 0 | 0 0 | 0 0 | 0 0 | 0 0 | 16 0 |
| THREE | 0 0 | 0 0 | 2 0 | 2 0 | 4 0 | 0 0 | 0 0 | 0 0 | 0 0 | 0 0 | 4 0 |
| FOUR | 0 0 | 0 0 | 0 0 | 1 0 | 1 0 | 0 0 | 0 0 | 0 0 | 0 0 | 0 0 | 1 0 |
| FIVE | 0 0 | 0 0 | 0 0 | 0 0 | 0 0 | 0 0 | 0 0 | 0 0 | 0 0 | 0 0 | 0 0 |
| MORE THAN FIVE | 0 0 | 0 0 | 0 0 | 0 0 | 0 0 | 0 0 | 0 0 | 0 0 | 0 0 | 0 0 | 0 0 |
| Total reported | 91 100 | 2793 100 | 2414 100 | 705 100 | 6003 100 | 12 100 | 125 100 | 97 100 | 35 100 | 269 100 | 6272 100 |
| Percent reported | 100.0 | 100.0 | 100.0 | 100.0 | 100.0 | 100.0 | 100.0 | 100.0 | 100.0 | 100.0 | 100.0 |
| NOT REPORTED | 0 | 0 | 0 | 0 | 0 | 0 | 0 | 0 | 0 | 0 | 0 |
| Total | 91 | 2793 | 2414 | 705 | 6003 | 12 | 125 | 97 | 35 | 269 | 6272 |
| AVG NUM ESCAPES | .00 | .01 | .04 | .06 | .03 | .00 | .00 | .01 | .00 | .00 | .02 |

Inmate statistical profile

Sample: ACTIVE PRISONERS SERVING LIFE EXCLUDING JAIL
Active inmates 06/23/2005

Requestor: Statistics

Number Of Prior Georgia Incarcerations * by current age & sex

| Prior Incarcerations | M E N | | | | | W O M E N | | | | | Grand Total % |
|----------------------|-------------|-------------|-------------|-------------|-------------|-------------|-------------|-------------|-------------|---------------|---------------|
| | Age 00-21 % | Age 22-39 % | Age 40-54 % | Age 55-99 % | Men Total % | Age 00-21 % | Age 22-39 % | Age 40-54 % | Age 55-99 % | Women Total % | |
| ZERO | 89 98 | 2137 77 | 1229 51 | 364 52 | 3819 64 | 12 100 | 117 94 | 82 85 | 32 91 | 243 90 | 4062 65 |
| ONE | 1 1 | 390 14 | 534 22 | 167 24 | 1092 18 | 0 0 | 7 6 | 9 9 | 2 6 | 18 7 | 1110 18 |
| TWO | 1 1 | 149 5 | 305 13 | 97 14 | 552 9 | 0 0 | 0 0 | 4 4 | 1 3 | 5 2 | 557 9 |
| THREE | 0 0 | 82 3 | 197 8 | 50 7 | 329 5 | 0 0 | 1 1 | 1 1 | 0 0 | 2 1 | 331 5 |
| FOUR | 0 0 | 28 1 | 85 4 | 17 2 | 130 2 | 0 0 | 0 0 | 1 1 | 0 0 | 1 0 | 131 2 |
| FIVE | 0 0 | 5 0 | 40 2 | 6 1 | 51 1 | 0 0 | 0 0 | 0 0 | 0 0 | 0 0 | 51 1 |
| MORE THAN FIVE | 0 0 | 2 0 | 24 1 | 4 1 | 30 0 | 0 0 | 0 0 | 0 0 | 0 0 | 0 0 | 30 0 |
| Total reported | 91 100 | 2793 100 | 2414 100 | 705 100 | 6003 100 | 12 100 | 125 100 | 97 100 | 35 100 | 269 100 | 6272 100 |
| Percent reported | 100.0 | 100.0 | 100.0 | 100.0 | 100.0 | 100.0 | 100.0 | 100.0 | 100.0 | 100.0 | 100.0 |
| NOT REPORTED | 0 | 0 | 0 | 0 | 0 | 0 | 0 | 0 | 0 | 0 | 0 |
| Total | 91 | 2793 | 2414 | 705 | 6003 | 12 | 125 | 97 | 35 | 269 | 6272 |
| AVG # INCARCERATIONS | .03 | .39 | 1.01 | .90 | .69 | .00 | .08 | .25 | .11 | .14 | .67 |

* This data counts a parole revocation on an existing sentence AS A prior incarceration. Also, this data counts, for any cohort of inmates, the total number of Georgia incarcerations the inmate has had during his entire criminal career. For example, if an inmate was admitted to prison first in FY72, and then re-admitted in FY79 and FY85, he had two prior incarcerations before the FY85 admission. This inmate's records show two prior incarcerations in all three of his records since he has had two prior incarcerations in his criminal career. If the cohort of FY72 admissions is selected for analysis, two prior incarcerations will be listed for this inmate even though in FY72, he had no prior incarcerations.

Inmate statistical profile

Sample: ACTIVE PRISONERS SERVING LIFE EXCLUDING JAIL
Active inmates 06/23/2005

Requestor: Statistics

Number Of Transfers by current age & sex

| Transfers | M E N | | | | | W O M E N | | | | | Grand Total % |
|-------------------|-----------|-----------|-----------|-----------|-----------|-----------|-----------|-----------|-----------|-------------|---------------|
| | Age 00-21 | Age 22-39 | Age 40-54 | Age 55-99 | Men Total | Age 00-21 | Age 22-39 | Age 40-54 | Age 55-99 | Women Total | |
| ZERO | 14 15 | 65 2 | 32 1 | 10 1 | 121 2 | 2 17 | 3 2 | 4 4 | 5 14 | 14 5 | 135 2 |
| ONE | 51 56 | 724 26 | 369 15 | 92 13 | 1236 21 | 5 42 | 27 22 | 10 10 | 3 9 | 45 17 | 1281 20 |
| TWO | 19 21 | 638 23 | 356 15 | 114 16 | 1127 19 | 5 42 | 54 43 | 29 30 | 13 37 | 101 38 | 1228 20 |
| THREE | 5 5 | 452 16 | 299 12 | 91 13 | 847 14 | 0 0 | 18 14 | 16 16 | 3 9 | 37 14 | 884 14 |
| FOUR | 2 2 | 294 11 | 289 12 | 79 11 | 664 11 | 0 0 | 9 7 | 12 12 | 4 11 | 25 9 | 689 11 |
| FIVE | 0 0 | 190 7 | 240 10 | 67 10 | 497 8 | 0 0 | 6 5 | 12 12 | 4 11 | 22 8 | 519 8 |
| MORE THAN FIVE | 0 0 | 430 15 | 829 34 | 252 36 | 1511 25 | 0 0 | 8 6 | 14 14 | 3 9 | 25 9 | 1536 24 |
| Total reported | 91 100 | 2793 100 | 2414 100 | 705 100 | 6003 100 | 12 100 | 125 100 | 97 100 | 35 100 | 269 100 | 6272 100 |
| Percent reported | 100.0 | 100.0 | 100.0 | 100.0 | 100.0 | 100.0 | 100.0 | 100.0 | 100.0 | 100.0 | 100.0 |
| NOT REPORTED | 0 | 0 | 0 | 0 | 0 | 0 | 0 | 0 | 0 | 0 | 0 |
| Total | 91 | 2793 | 2414 | 705 | 6003 | 12 | 125 | 97 | 35 | 269 | 6272 |
| AVG NUM TRANSFERS | 1.23 | 3.25 | 5.08 | 5.15 | 4.18 | 1.25 | 2.46 | 3.42 | 2.71 | 2.78 | 4.12 |

Inmate statistical profile

Sample: ACTIVE PRISONERS SERVING LIFE EXCLUDING JAIL
Active inmates 06/23/2005

Requestor: Statistics

County Of Conviction by current age & sex

| County Of Conviction | M E N | | | | | W O M E N | | | | | Grand Total % |
|----------------------|-------------|-------------|-------------|-------------|-------------|-------------|-------------|-------------|-------------|---------------|---------------|
| | Age 00-21 % | Age 22-39 % | Age 40-54 % | Age 55-99 % | Men Total % | Age 00-21 % | Age 22-39 % | Age 40-54 % | Age 55-99 % | Women Total % | |
| Appling | 0 0 | 4 0 | 5 0 | 2 0 | 11 0 | 0 0 | 0 0 | 0 0 | 0 0 | 0 0 | 11 0 |
| Atkinson | 0 0 | 0 0 | 2 0 | 2 0 | 4 0 | 0 0 | 0 0 | 1 1 | 0 0 | 1 0 | 5 0 |
| Bacon | 0 0 | 6 0 | 5 0 | 0 0 | 11 0 | 0 0 | 0 0 | 0 0 | 0 0 | 0 0 | 11 0 |
| Baker | 0 0 | 1 0 | 1 0 | 0 0 | 2 0 | 0 0 | 0 0 | 0 0 | 0 0 | 0 0 | 2 0 |
| Baldwin | 0 0 | 13 0 | 11 0 | 5 1 | 29 0 | 0 0 | 1 1 | 0 0 | 0 0 | 1 0 | 30 0 |
| Banks | 0 0 | 0 0 | 6 0 | 5 1 | 11 0 | 0 0 | 0 0 | 0 0 | 0 0 | 0 0 | 11 0 |
| Barrow | 0 0 | 3 0 | 10 0 | 4 1 | 17 0 | 0 0 | 0 0 | 0 0 | 1 3 | 1 0 | 18 0 |
| Bartow | 0 0 | 22 1 | 21 1 | 7 1 | 50 1 | 0 0 | 1 1 | 1 1 | 0 0 | 2 1 | 52 1 |
| Ben Hill | 1 1 | 6 0 | 6 0 | 7 1 | 20 0 | 1 8 | 0 0 | 0 0 | 0 0 | 1 0 | 21 0 |
| Berrien | 0 0 | 2 0 | 4 0 | 0 0 | 6 0 | 0 0 | 0 0 | 0 0 | 0 0 | 0 0 | 6 0 |
| Bibb | 5 5 | 68 2 | 94 4 | 27 4 | 194 3 | 0 0 | 1 1 | 4 4 | 1 3 | 6 2 | 200 3 |
| Bleckley | 0 0 | 4 0 | 5 0 | 1 0 | 10 0 | 0 0 | 0 0 | 0 0 | 1 3 | 1 0 | 11 0 |
| Brantley | 0 0 | 2 0 | 1 0 | 5 1 | 8 0 | 1 8 | 0 0 | 0 0 | 0 0 | 1 0 | 9 0 |
| Brooks | 0 0 | 5 0 | 1 0 | 2 0 | 8 0 | 0 0 | 0 0 | 0 0 | 0 0 | 0 0 | 8 0 |
| Bryan | 0 0 | 6 0 | 4 0 | 4 1 | 14 0 | 0 0 | 0 0 | 0 0 | 1 3 | 1 0 | 15 0 |
| Bulloch | 1 1 | 20 1 | 11 0 | 6 1 | 38 1 | 0 0 | 1 1 | 1 1 | 2 6 | 4 1 | 42 1 |
| Burke | 1 1 | 14 1 | 15 1 | 4 1 | 34 1 | 0 0 | 0 0 | 0 0 | 0 0 | 0 0 | 34 1 |
| Butts | 0 0 | 14 1 | 11 0 | 3 0 | 28 0 | 0 0 | 0 0 | 0 0 | 0 0 | 0 0 | 28 0 |
| Calhoun | 0 0 | 2 0 | 4 0 | 1 0 | 7 0 | 0 0 | 0 0 | 0 0 | 0 0 | 0 0 | 7 0 |
| Camden | 0 0 | 14 1 | 10 0 | 0 0 | 24 0 | 0 0 | 0 0 | 0 0 | 0 0 | 0 0 | 24 0 |
| Candler | 0 0 | 2 0 | 0 0 | 1 0 | 3 0 | 0 0 | 0 0 | 0 0 | 0 0 | 0 0 | 3 0 |
| Carroll | 0 0 | 20 1 | 14 1 | 6 1 | 40 1 | 0 0 | 2 2 | 0 0 | 0 0 | 2 1 | 42 1 |
| Catoosa | 0 0 | 7 0 | 11 0 | 0 0 | 18 0 | 0 0 | 1 1 | 0 0 | 0 0 | 1 0 | 19 0 |
| Charlton | 0 0 | 0 0 | 1 0 | 0 0 | 1 0 | 0 0 | 1 1 | 1 1 | 0 0 | 2 1 | 3 0 |
| Chatham | 3 3 | 162 6 | 134 6 | 29 4 | 328 5 | 0 0 | 3 2 | 2 2 | 0 0 | 5 2 | 333 5 |
| Chattahoochee | 0 0 | 1 0 | 3 0 | 0 0 | 4 0 | 0 0 | 0 0 | 0 0 | 0 0 | 0 0 | 4 0 |
| Chattooga | 0 0 | 5 0 | 7 0 | 3 0 | 15 0 | 0 0 | 0 0 | 1 1 | 1 3 | 2 1 | 17 0 |
| Cherokee | 2 2 | 6 0 | 18 1 | 5 1 | 31 1 | 0 0 | 3 2 | 0 0 | 0 0 | 3 1 | 34 1 |
| Clarke | 1 1 | 38 1 | 26 1 | 10 1 | 75 1 | 0 0 | 5 4 | 0 0 | 1 3 | 6 2 | 81 1 |
| Clay | 0 0 | 0 0 | 2 0 | 0 0 | 2 0 | 0 0 | 0 0 | 0 0 | 0 0 | 0 0 | 2 0 |
| Clayton | 2 2 | 65 2 | 67 3 | 11 2 | 145 2 | 0 0 | 4 3 | 2 2 | 0 0 | 6 2 | 151 2 |
| Clinch | 0 0 | 1 0 | 3 0 | 1 0 | 5 0 | 0 0 | 0 0 | 0 0 | 0 0 | 0 0 | 5 0 |
| Cobb | 7 8 | 106 4 | 96 4 | 24 3 | 233 4 | 1 8 | 5 4 | 6 6 | 2 6 | 14 5 | 247 4 |
| Coffee | 0 0 | 6 0 | 8 0 | 5 1 | 19 0 | 0 0 | 3 2 | 1 1 | 0 0 | 4 1 | 23 0 |
| Colquit | 0 0 | 30 1 | 30 1 | 5 1 | 65 1 | 0 0 | 0 0 | 2 2 | 1 3 | 3 1 | 68 1 |
| Columbia | 2 2 | 9 0 | 9 0 | 4 1 | 24 0 | 0 0 | 0 0 | 0 0 | 1 3 | 1 0 | 25 0 |

(continued)

Georgia Department of Corrections
Office of Planning and Analysis

Inmate statistical profile

Sample: ACTIVE PRISONERS SERVING LIFE EXCLUDING JAIL
Active inmates 06/23/2005

Requestor: Statistics

County Of Conviction by current age & sex (continued)

| County Of Conviction | M E N | | | | | W O M E N | | | | | Grand Total % |
|----------------------|-------------|-------------|-------------|-------------|-------------|-------------|-------------|-------------|-------------|---------------|---------------|
| | Age 00-21 % | Age 22-39 % | Age 40-54 % | Age 55-99 % | Men % Total | Age 00-21 % | Age 22-39 % | Age 40-54 % | Age 55-99 % | Women % Total | |
| Cook | 1 1 | 4 0 | 4 0 | 2 0 | 11 0 | 0 0 | 0 0 | 1 1 | 0 0 | 1 0 | 12 0 |
| Coweta | 1 1 | 19 1 | 22 1 | 3 0 | 45 1 | 0 0 | 0 0 | 2 2 | 0 0 | 2 1 | 47 1 |
| Crawford | 0 0 | 2 0 | 1 0 | 0 0 | 3 0 | 0 0 | 0 0 | 0 0 | 0 0 | 0 0 | 3 0 |
| Crisp | 0 0 | 14 1 | 11 0 | 4 1 | 29 0 | 0 0 | 2 2 | 1 1 | 0 0 | 3 1 | 32 1 |
| Dade | 0 0 | 8 0 | 4 0 | 4 1 | 16 0 | 0 0 | 0 0 | 0 0 | 0 0 | 0 0 | 16 0 |
| Dawson | 0 0 | 1 0 | 4 0 | 1 0 | 6 0 | 0 0 | 0 0 | 0 0 | 0 0 | 0 0 | 6 0 |
| Decatur | 1 1 | 20 1 | 9 0 | 3 0 | 33 1 | 0 0 | 1 1 | 0 0 | 0 0 | 1 0 | 34 1 |
| DeKalb | 3 3 | 250 9 | 193 8 | 43 6 | 489 8 | 0 0 | 10 8 | 2 2 | 2 6 | 14 5 | 503 8 |
| Dodge | 0 0 | 6 0 | 5 0 | 1 0 | 12 0 | 0 0 | 0 0 | 0 0 | 0 0 | 0 0 | 12 0 |
| Dooly | 1 1 | 7 0 | 7 0 | 1 0 | 16 0 | 0 0 | 0 0 | 0 0 | 0 0 | 0 0 | 16 0 |
| Dougherty | 2 2 | 72 3 | 44 2 | 9 1 | 127 2 | 0 0 | 3 2 | 4 4 | 0 0 | 7 3 | 134 2 |
| Douglas | 2 2 | 52 2 | 21 1 | 10 1 | 85 1 | 0 0 | 2 2 | 1 1 | 0 0 | 3 1 | 88 1 |
| Early | 0 0 | 11 0 | 5 0 | 2 0 | 18 0 | 0 0 | 0 0 | 0 0 | 0 0 | 0 0 | 18 0 |
| Echols | 0 0 | 1 0 | 0 0 | 0 0 | 1 0 | 0 0 | 0 0 | 0 0 | 0 0 | 0 0 | 1 0 |
| Effingham | 0 0 | 6 0 | 4 0 | 0 0 | 10 0 | 0 0 | 0 0 | 0 0 | 0 0 | 0 0 | 10 0 |
| Elbert | 0 0 | 6 0 | 16 1 | 1 0 | 23 0 | 0 0 | 1 1 | 0 0 | 0 0 | 1 0 | 24 0 |
| Emanuel | 0 0 | 7 0 | 9 0 | 2 0 | 18 0 | 0 0 | 0 0 | 1 1 | 0 0 | 1 0 | 19 0 |
| Evans | 0 0 | 3 0 | 3 0 | 1 0 | 7 0 | 0 0 | 0 0 | 0 0 | 0 0 | 0 0 | 7 0 |
| Fannin | 0 0 | 4 0 | 4 0 | 2 0 | 10 0 | 0 0 | 0 0 | 0 0 | 0 0 | 0 0 | 10 0 |
| Fayette | 0 0 | 12 0 | 6 0 | 1 0 | 19 0 | 2 17 | 0 0 | 0 0 | 0 0 | 2 1 | 21 0 |
| Floyd | 0 0 | 26 1 | 19 1 | 10 1 | 55 1 | 0 0 | 3 2 | 2 2 | 1 3 | 6 2 | 61 1 |
| Forsyth | 0 0 | 2 0 | 8 0 | 8 1 | 18 0 | 0 0 | 0 0 | 2 2 | 0 0 | 2 1 | 20 0 |
| Franklin | 0 0 | 4 0 | 5 0 | 0 0 | 9 0 | 0 0 | 0 0 | 1 1 | 1 3 | 2 1 | 11 0 |
| Fulton | 17 19 | 483 17 | 347 14 | 119 17 | 966 16 | 0 0 | 14 11 | 8 8 | 5 14 | 27 10 | 993 16 |
| Gilmer | 0 0 | 2 0 | 2 0 | 3 0 | 7 0 | 0 0 | 0 0 | 0 0 | 0 0 | 0 0 | 7 0 |
| Glascocock | 0 0 | 0 0 | 0 0 | 1 0 | 1 0 | 0 0 | 0 0 | 0 0 | 0 0 | 0 0 | 1 0 |
| Glynn | 0 0 | 32 1 | 26 1 | 9 1 | 67 1 | 0 0 | 2 2 | 0 0 | 0 0 | 2 1 | 69 1 |
| Gordon | 0 0 | 14 1 | 16 1 | 2 0 | 32 1 | 0 0 | 0 0 | 1 1 | 0 0 | 1 0 | 33 1 |
| Grady | 1 1 | 26 1 | 8 0 | 2 0 | 37 1 | 0 0 | 0 0 | 0 0 | 0 0 | 0 0 | 37 1 |
| Greene | 0 0 | 3 0 | 4 0 | 1 0 | 8 0 | 0 0 | 0 0 | 0 0 | 0 0 | 0 0 | 8 0 |
| Gwinnett | 3 3 | 69 2 | 49 2 | 12 2 | 133 2 | 0 0 | 3 2 | 5 5 | 1 3 | 9 3 | 142 2 |
| Habersham | 1 1 | 7 0 | 13 1 | 0 0 | 21 0 | 0 0 | 0 0 | 0 0 | 0 0 | 0 0 | 21 0 |
| Hall | 1 1 | 29 1 | 40 2 | 12 2 | 82 1 | 1 8 | 2 2 | 2 2 | 2 6 | 7 3 | 89 1 |
| Hancock | 0 0 | 3 0 | 0 0 | 0 0 | 3 0 | 0 0 | 0 0 | 1 1 | 0 0 | 1 0 | 4 0 |
| Haralson | 0 0 | 3 0 | 1 0 | 0 0 | 4 0 | 0 0 | 0 0 | 0 0 | 0 0 | 0 0 | 4 0 |

(continued)

Georgia Department of Corrections
Office of Planning and Analysis

Inmate statistical profile

Sample: ACTIVE PRISONERS SERVING LIFE EXCLUDING JAIL
Active inmates 06/23/2005

Requestor: Statistics

County Of Conviction by current age & sex (continued)

| County Of Conviction | M E N | | | | | W O M E N | | | | | Grand Total % | | | |
|----------------------|-------------|-------------|-------------|-------------|-------------|-------------|-------------|-------------|-------------|---------------|---------------|---|-----|---|
| | Age 00-21 % | Age 22-39 % | Age 40-54 % | Age 55-99 % | Men % Total | Age 00-21 % | Age 22-39 % | Age 40-54 % | Age 55-99 % | Women % Total | | | | |
| Harris | 0 | 0 | 8 | 0 | 4 | 1 | 0 | 13 | 0 | 0 | 0 | 0 | 13 | 0 |
| Hart | 0 | 0 | 5 | 0 | 3 | 1 | 0 | 9 | 0 | 0 | 0 | 0 | 9 | 0 |
| Heard | 0 | 0 | 3 | 0 | 0 | 3 | 0 | 6 | 0 | 0 | 0 | 0 | 6 | 0 |
| Henry | 0 | 0 | 19 | 1 | 8 | 6 | 1 | 33 | 1 | 0 | 3 | 2 | 36 | 1 |
| Houston | 5 | 5 | 32 | 1 | 23 | 2 | 0 | 62 | 1 | 0 | 2 | 2 | 68 | 1 |
| Irwin | 1 | 1 | 1 | 0 | 4 | 1 | 0 | 7 | 0 | 0 | 0 | 0 | 7 | 0 |
| Jackson | 2 | 2 | 9 | 0 | 8 | 6 | 1 | 25 | 0 | 0 | 1 | 1 | 26 | 0 |
| Jasper | 0 | 0 | 2 | 0 | 2 | 0 | 0 | 4 | 0 | 0 | 0 | 0 | 5 | 0 |
| Jeff Davis | 0 | 0 | 4 | 0 | 3 | 1 | 0 | 8 | 0 | 0 | 0 | 0 | 8 | 0 |
| Jefferson | 0 | 0 | 4 | 0 | 7 | 5 | 1 | 16 | 0 | 0 | 0 | 0 | 16 | 0 |
| Jenkins | 0 | 0 | 1 | 0 | 4 | 1 | 0 | 6 | 0 | 0 | 0 | 0 | 6 | 0 |
| Johnson | 0 | 0 | 5 | 0 | 5 | 1 | 0 | 11 | 0 | 0 | 0 | 1 | 12 | 0 |
| Jones | 0 | 0 | 1 | 0 | 6 | 3 | 0 | 10 | 0 | 0 | 1 | 1 | 11 | 0 |
| Lamar | 0 | 0 | 5 | 0 | 6 | 4 | 1 | 15 | 0 | 0 | 0 | 1 | 16 | 0 |
| Lanier | 0 | 0 | 1 | 0 | 0 | 0 | 0 | 1 | 0 | 0 | 0 | 0 | 1 | 0 |
| Laurens | 0 | 0 | 10 | 0 | 12 | 1 | 0 | 23 | 0 | 0 | 1 | 1 | 25 | 0 |
| Lee | 0 | 0 | 1 | 0 | 1 | 0 | 0 | 2 | 0 | 0 | 1 | 1 | 3 | 0 |
| Liberty | 0 | 0 | 21 | 1 | 8 | 5 | 1 | 34 | 1 | 0 | 0 | 1 | 35 | 1 |
| Lincoln | 0 | 0 | 4 | 0 | 0 | 1 | 0 | 5 | 0 | 0 | 0 | 0 | 5 | 0 |
| Long | 0 | 0 | 9 | 0 | 4 | 0 | 0 | 13 | 0 | 0 | 2 | 2 | 15 | 0 |
| Lowndes | 1 | 1 | 32 | 1 | 37 | 4 | 1 | 74 | 1 | 0 | 0 | 1 | 76 | 1 |
| Lumpkin | 0 | 0 | 4 | 0 | 1 | 2 | 0 | 7 | 0 | 0 | 1 | 8 | 8 | 0 |
| Macon | 1 | 1 | 12 | 0 | 7 | 2 | 0 | 22 | 0 | 0 | 0 | 0 | 22 | 0 |
| Madison | 0 | 0 | 8 | 0 | 4 | 1 | 0 | 13 | 0 | 0 | 1 | 1 | 16 | 0 |
| Marion | 0 | 0 | 1 | 0 | 1 | 0 | 0 | 2 | 0 | 0 | 0 | 0 | 3 | 0 |
| McDuffie | 0 | 0 | 16 | 1 | 15 | 3 | 0 | 34 | 1 | 0 | 1 | 1 | 35 | 1 |
| McIntosh | 0 | 0 | 6 | 0 | 8 | 2 | 0 | 16 | 0 | 0 | 0 | 0 | 16 | 0 |
| Meriwether | 1 | 1 | 7 | 0 | 10 | 5 | 1 | 23 | 0 | 0 | 1 | 1 | 25 | 0 |
| Miller | 0 | 0 | 1 | 0 | 1 | 1 | 0 | 3 | 0 | 0 | 0 | 0 | 3 | 0 |
| Mitchell | 0 | 0 | 12 | 0 | 11 | 4 | 1 | 27 | 0 | 0 | 2 | 2 | 29 | 0 |
| Monroe | 0 | 0 | 7 | 0 | 10 | 4 | 1 | 21 | 0 | 0 | 1 | 1 | 23 | 0 |
| Montgomery | 0 | 0 | 0 | 0 | 2 | 1 | 0 | 3 | 0 | 0 | 0 | 0 | 3 | 0 |
| Morgan | 0 | 0 | 10 | 0 | 3 | 1 | 0 | 14 | 0 | 0 | 2 | 2 | 16 | 0 |
| Murray | 0 | 0 | 7 | 0 | 4 | 6 | 1 | 17 | 0 | 0 | 0 | 0 | 17 | 0 |
| Muscogee | 3 | 3 | 86 | 3 | 87 | 20 | 3 | 196 | 3 | 0 | 2 | 2 | 202 | 3 |

(continued)

Georgia Department of Corrections
Office of Planning and Analysis

Inmate statistical profile

Sample: ACTIVE PRISONERS SERVING LIFE EXCLUDING JAIL
Active inmates 06/23/2005

Requestor: Statistics

County Of Conviction by current age & sex (continued)

| County Of Conviction | M E N | | | | | W O M E N | | | | | Grand Total | % | | | | | | | | | | | |
|----------------------|-----------|-------------|-------------|-------------|-------------|-------------|-------------|-------------|-------------|---------------|-------------|----|---|---|---|---|---|----|---|-----|----|----|---|
| | Age 00-21 | Age % 22-39 | Age % 40-54 | Age % 55-99 | Men % Total | Age % 00-21 | Age % 22-39 | Age % 40-54 | Age % 55-99 | Women % Total | | | | | | | | | | | | | |
| Newton | 0 | 0 | 36 | 1 | 25 | 1 | 4 | 1 | 65 | 1 | 0 | 0 | 1 | 1 | 0 | 0 | 0 | 0 | 1 | 0 | 66 | 1 | |
| Oconee | 0 | 0 | 8 | 0 | 4 | 0 | 0 | 0 | 12 | 0 | 0 | 0 | 0 | 0 | 0 | 0 | 0 | 0 | 0 | 0 | 0 | 12 | 0 |
| Oglethorpe | 0 | 0 | 4 | 0 | 5 | 0 | 2 | 0 | 11 | 0 | 0 | 0 | 0 | 0 | 0 | 0 | 0 | 0 | 0 | 0 | 0 | 11 | 0 |
| Paulding | 2 | 2 | 2 | 0 | 8 | 0 | 2 | 0 | 14 | 0 | 0 | 1 | 1 | 0 | 0 | 0 | 0 | 0 | 0 | 1 | 0 | 15 | 0 |
| Peach | 0 | 0 | 3 | 0 | 5 | 0 | 0 | 0 | 8 | 0 | 0 | 0 | 0 | 1 | 1 | 0 | 0 | 0 | 0 | 1 | 0 | 9 | 0 |
| Pickens | 0 | 0 | 1 | 0 | 4 | 0 | 1 | 0 | 6 | 0 | 0 | 0 | 0 | 0 | 0 | 0 | 0 | 0 | 0 | 0 | 0 | 6 | 0 |
| Pierce | 0 | 0 | 5 | 0 | 1 | 0 | 2 | 0 | 8 | 0 | 0 | 1 | 1 | 0 | 0 | 0 | 0 | 0 | 1 | 0 | 9 | 0 | |
| Pike | 0 | 0 | 2 | 0 | 3 | 0 | 1 | 0 | 6 | 0 | 0 | 0 | 0 | 0 | 0 | 0 | 0 | 0 | 0 | 0 | 0 | 6 | 0 |
| Polk | 0 | 0 | 14 | 1 | 7 | 0 | 3 | 0 | 24 | 0 | 0 | 0 | 0 | 0 | 0 | 0 | 0 | 0 | 0 | 0 | 0 | 24 | 0 |
| Pulaski | 0 | 0 | 5 | 0 | 2 | 0 | 0 | 0 | 7 | 0 | 0 | 1 | 1 | 0 | 0 | 0 | 0 | 0 | 1 | 0 | 8 | 0 | |
| Putnam | 0 | 0 | 11 | 0 | 12 | 0 | 4 | 1 | 27 | 0 | 0 | 0 | 0 | 0 | 0 | 0 | 0 | 0 | 0 | 0 | 0 | 27 | 0 |
| Quitman | 0 | 0 | 5 | 0 | 0 | 0 | 0 | 0 | 5 | 0 | 0 | 0 | 0 | 0 | 0 | 0 | 0 | 0 | 0 | 0 | 0 | 5 | 0 |
| Rabun | 0 | 0 | 2 | 0 | 3 | 0 | 0 | 0 | 5 | 0 | 0 | 0 | 0 | 0 | 0 | 0 | 0 | 0 | 0 | 0 | 0 | 5 | 0 |
| Randolph | 0 | 0 | 2 | 0 | 5 | 0 | 2 | 0 | 9 | 0 | 0 | 0 | 0 | 0 | 0 | 0 | 0 | 0 | 0 | 0 | 0 | 9 | 0 |
| Richmond | 5 | 5 | 162 | 6 | 103 | 4 | 27 | 4 | 297 | 5 | 0 | 10 | 8 | 5 | 5 | 2 | 6 | 17 | 6 | 314 | 5 | | |
| Rockdale | 0 | 0 | 4 | 0 | 18 | 1 | 4 | 1 | 26 | 0 | 0 | 0 | 0 | 1 | 1 | 0 | 0 | 0 | 1 | 0 | 27 | 0 | |
| Schley | 0 | 0 | 3 | 0 | 1 | 0 | 0 | 0 | 4 | 0 | 0 | 0 | 0 | 0 | 0 | 0 | 0 | 0 | 0 | 0 | 4 | 0 | |
| Screven | 0 | 0 | 2 | 0 | 5 | 0 | 3 | 0 | 10 | 0 | 0 | 0 | 0 | 0 | 0 | 0 | 0 | 0 | 0 | 0 | 10 | 0 | |
| Seminole | 0 | 0 | 3 | 0 | 5 | 0 | 3 | 0 | 11 | 0 | 0 | 2 | 2 | 0 | 0 | 0 | 0 | 2 | 1 | 13 | 0 | | |
| Spalding | 1 | 1 | 36 | 1 | 26 | 1 | 13 | 2 | 76 | 1 | 1 | 8 | 2 | 2 | 1 | 1 | 1 | 3 | 5 | 2 | 81 | 1 | |
| Stephens | 0 | 0 | 4 | 0 | 4 | 0 | 4 | 1 | 12 | 0 | 0 | 0 | 0 | 0 | 0 | 0 | 0 | 0 | 0 | 0 | 12 | 0 | |
| Stewart | 1 | 1 | 2 | 0 | 1 | 0 | 0 | 0 | 4 | 0 | 0 | 0 | 0 | 0 | 1 | 1 | 0 | 0 | 1 | 0 | 5 | 0 | |
| Sumter | 0 | 0 | 5 | 0 | 12 | 0 | 2 | 0 | 19 | 0 | 0 | 0 | 0 | 0 | 0 | 0 | 0 | 0 | 0 | 0 | 19 | 0 | |
| Talbot | 0 | 0 | 7 | 0 | 3 | 0 | 0 | 0 | 10 | 0 | 0 | 0 | 0 | 1 | 1 | 0 | 0 | 1 | 0 | 11 | 0 | | |
| Taliaferro | 0 | 0 | 0 | 0 | 2 | 0 | 1 | 0 | 3 | 0 | 0 | 0 | 0 | 0 | 0 | 0 | 0 | 0 | 0 | 0 | 3 | 0 | |
| Tattnall | 1 | 1 | 12 | 0 | 12 | 0 | 4 | 1 | 29 | 0 | 1 | 8 | 0 | 0 | 0 | 0 | 0 | 1 | 0 | 30 | 0 | | |
| Taylor | 1 | 1 | 9 | 0 | 7 | 0 | 0 | 0 | 17 | 0 | 0 | 0 | 0 | 0 | 0 | 0 | 0 | 0 | 0 | 0 | 17 | 0 | |
| Telfair | 0 | 0 | 6 | 0 | 3 | 0 | 0 | 0 | 9 | 0 | 0 | 0 | 0 | 0 | 0 | 0 | 0 | 0 | 0 | 0 | 9 | 0 | |
| Terrell | 0 | 0 | 11 | 0 | 4 | 0 | 2 | 0 | 17 | 0 | 0 | 0 | 0 | 0 | 0 | 0 | 0 | 0 | 0 | 0 | 17 | 0 | |
| Thomas | 0 | 0 | 13 | 0 | 24 | 1 | 4 | 1 | 41 | 1 | 0 | 1 | 1 | 2 | 2 | 0 | 0 | 3 | 1 | 44 | 1 | | |
| Tift | 1 | 1 | 33 | 1 | 29 | 1 | 3 | 0 | 66 | 1 | 0 | 0 | 0 | 2 | 2 | 1 | 3 | 3 | 1 | 69 | 1 | | |
| Toombs | 1 | 1 | 24 | 1 | 12 | 0 | 1 | 0 | 38 | 1 | 0 | 1 | 1 | 1 | 1 | 0 | 0 | 2 | 1 | 40 | 1 | | |
| Towns | 0 | 0 | 0 | 0 | 2 | 0 | 0 | 0 | 2 | 0 | 0 | 0 | 0 | 0 | 0 | 0 | 0 | 0 | 0 | 0 | 2 | 0 | |
| Treutlen | 0 | 0 | 4 | 0 | 4 | 0 | 0 | 0 | 8 | 0 | 0 | 0 | 0 | 0 | 0 | 0 | 0 | 0 | 0 | 0 | 8 | 0 | |
| Troup | 1 | 1 | 18 | 1 | 34 | 1 | 7 | 1 | 60 | 1 | 1 | 8 | 1 | 1 | 2 | 2 | 1 | 3 | 5 | 2 | 65 | 1 | |

(continued)

Georgia Department of Corrections
Office of Planning and Analysis

Inmate statistical profile

Sample: ACTIVE PRISONERS SERVING LIFE EXCLUDING JAIL
Active inmates 06/23/2005

Requestor: Statistics

County Of Conviction by current age & sex (continued)

| County Of Conviction | M E N | | | | | W O M E N | | | | | Grand Total % |
|----------------------|-------------|-------------|-------------|-------------|-------------|-------------|-------------|-------------|-------------|---------------|---------------|
| | Age 00-21 % | Age 22-39 % | Age 40-54 % | Age 55-99 % | Men % Total | Age 00-21 % | Age 22-39 % | Age 40-54 % | Age 55-99 % | Women % Total | |
| Turner | 0 0 | 3 0 | 5 0 | 4 1 | 12 0 | 0 0 | 0 0 | 0 0 | 0 0 | 0 0 | 12 0 |
| Twiggs | 1 1 | 1 0 | 5 0 | 0 0 | 7 0 | 0 0 | 1 1 | 0 0 | 0 0 | 1 0 | 8 0 |
| Union | 0 0 | 0 0 | 1 0 | 0 0 | 1 0 | 0 0 | 0 0 | 0 0 | 0 0 | 0 0 | 1 0 |
| Upton | 1 1 | 8 0 | 6 0 | 3 0 | 18 0 | 0 0 | 0 0 | 1 1 | 0 0 | 1 0 | 19 0 |
| Walker | 0 0 | 7 0 | 13 1 | 7 1 | 27 0 | 0 0 | 1 1 | 2 2 | 0 0 | 3 1 | 30 0 |
| Walton | 2 2 | 22 1 | 27 1 | 0 0 | 51 1 | 0 0 | 1 1 | 0 0 | 1 3 | 2 1 | 53 1 |
| Ware | 0 0 | 14 1 | 12 0 | 7 1 | 33 1 | 0 0 | 0 0 | 1 1 | 0 0 | 1 0 | 34 1 |
| Warren | 0 0 | 3 0 | 4 0 | 2 0 | 9 0 | 0 0 | 0 0 | 0 0 | 0 0 | 0 0 | 9 0 |
| Washington | 0 0 | 2 0 | 8 0 | 2 0 | 12 0 | 0 0 | 2 2 | 0 0 | 0 0 | 2 1 | 14 0 |
| Wayne | 0 0 | 5 0 | 7 0 | 3 0 | 15 0 | 1 8 | 0 0 | 0 0 | 0 0 | 1 0 | 16 0 |
| Webster | 0 0 | 1 0 | 0 0 | 0 0 | 1 0 | 0 0 | 0 0 | 0 0 | 0 0 | 0 0 | 1 0 |
| Wheeler | 0 0 | 1 0 | 3 0 | 3 0 | 7 0 | 0 0 | 0 0 | 0 0 | 1 3 | 1 0 | 8 0 |
| White | 0 0 | 1 0 | 3 0 | 0 0 | 4 0 | 0 0 | 0 0 | 0 0 | 0 0 | 0 0 | 4 0 |
| Whitfield | 0 0 | 20 1 | 29 1 | 10 1 | 59 1 | 0 0 | 2 2 | 4 4 | 0 0 | 6 2 | 65 1 |
| Wilcox | 0 0 | 0 0 | 4 0 | 3 0 | 7 0 | 1 8 | 0 0 | 0 0 | 0 0 | 1 0 | 8 0 |
| Wilkes | 0 0 | 5 0 | 4 0 | 3 0 | 12 0 | 0 0 | 0 0 | 0 0 | 0 0 | 0 0 | 12 0 |
| Wilkinson | 0 0 | 5 0 | 5 0 | 0 0 | 10 0 | 0 0 | 0 0 | 0 0 | 0 0 | 0 0 | 10 0 |
| Worth | 0 0 | 11 0 | 8 0 | 3 0 | 22 0 | 0 0 | 2 2 | 0 0 | 0 0 | 2 1 | 24 0 |
| Total reported | 91 100 | 2793 100 | 2414 100 | 705 100 | 6003 100 | 12 100 | 125 100 | 97 100 | 35 100 | 269 100 | 6272 100 |
| Percent reported | 100.0 | 100.0 | 100.0 | 100.0 | 100.0 | 100.0 | 100.0 | 100.0 | 100.0 | 100.0 | 100.0 |
| Not reported | 0 | 0 | 0 | 0 | 0 | 0 | 0 | 0 | 0 | 0 | 0 |
| Total | 91 | 2793 | 2414 | 705 | 6003 | 12 | 125 | 97 | 35 | 269 | 6272 |

Inmate statistical profile

Sample: ACTIVE PRISONERS SERVING LIFE EXCLUDING JAIL
Active inmates 06/23/2005

Requestor: Statistics

Circ Of Conviction by current age & sex

| Circ Of Conviction | M E N | | | | | W O M E N | | | | | Grand Total % | | | | | | | | | | | | |
|--------------------|-----------|-------------|-------------|-------------|-------------|-----------|-------------|-------------|-------------|---------------|---------------|----|----|----|---|---|---|----|----|----|-----|-----|---|
| | Age 00-21 | Age % 22-39 | Age % 40-54 | Age % 55-99 | Men % Total | Age 00-21 | Age % 22-39 | Age % 40-54 | Age % 55-99 | Women % Total | | | | | | | | | | | | | |
| Alapaha | 1 | 1 | 8 | 0 | 13 | 1 | 5 | 1 | 27 | 0 | 0 | 0 | 0 | 2 | 2 | 0 | 0 | 2 | 1 | 29 | 0 | | |
| Alcovy | 2 | 2 | 58 | 2 | 52 | 2 | 4 | 1 | 116 | 2 | 0 | 0 | 2 | 2 | 0 | 0 | 1 | 3 | 3 | 1 | 119 | 2 | |
| Atlanta | 17 | 19 | 483 | 17 | 347 | 14 | 119 | 17 | 966 | 16 | 0 | 0 | 14 | 11 | 8 | 8 | 5 | 14 | 27 | 10 | 993 | 16 | |
| Atlantic | 1 | 1 | 57 | 2 | 39 | 2 | 16 | 2 | 113 | 2 | 1 | 8 | 2 | 2 | 1 | 1 | 1 | 3 | 5 | 2 | 118 | 2 | |
| Augusta | 8 | 9 | 185 | 7 | 127 | 5 | 35 | 5 | 355 | 6 | 0 | 0 | 10 | 8 | 5 | 5 | 3 | 9 | 18 | 7 | 373 | 6 | |
| Blue Ridge | 2 | 2 | 6 | 0 | 18 | 1 | 5 | 1 | 31 | 1 | 0 | 0 | 3 | 2 | 0 | 0 | 0 | 0 | 3 | 1 | 34 | 1 | |
| Brunswick | 0 | 0 | 59 | 2 | 51 | 2 | 15 | 2 | 125 | 2 | 1 | 8 | 2 | 2 | 0 | 0 | 0 | 0 | 3 | 1 | 128 | 2 | |
| Chattahoochee | 4 | 4 | 112 | 4 | 105 | 4 | 21 | 3 | 242 | 4 | 0 | 0 | 2 | 2 | 5 | 5 | 1 | 3 | 8 | 3 | 250 | 4 | |
| Cherokee | 0 | 0 | 36 | 1 | 37 | 2 | 9 | 1 | 82 | 1 | 0 | 0 | 1 | 1 | 2 | 2 | 0 | 0 | 3 | 1 | 85 | 1 | |
| Clayton | 2 | 2 | 65 | 2 | 67 | 3 | 11 | 2 | 145 | 2 | 0 | 0 | 4 | 3 | 2 | 2 | 0 | 0 | 6 | 2 | 151 | 2 | |
| Cobb | 7 | 8 | 106 | 4 | 96 | 4 | 24 | 3 | 233 | 4 | 0 | 1 | 8 | 5 | 4 | 6 | 6 | 2 | 6 | 14 | 5 | 247 | 4 |
| Conasauga | 0 | 0 | 27 | 1 | 33 | 1 | 16 | 2 | 76 | 1 | 0 | 0 | 2 | 2 | 4 | 4 | 0 | 0 | 6 | 2 | 82 | 1 | |
| Cordele | 2 | 2 | 27 | 1 | 28 | 1 | 15 | 2 | 72 | 1 | 2 | 17 | 2 | 2 | 1 | 1 | 0 | 0 | 5 | 2 | 77 | 1 | |
| Coweta | 3 | 3 | 67 | 2 | 80 | 3 | 24 | 3 | 174 | 3 | 1 | 8 | 4 | 3 | 4 | 4 | 2 | 6 | 11 | 4 | 185 | 3 | |
| Dougherty | 2 | 2 | 72 | 3 | 44 | 2 | 9 | 1 | 127 | 2 | 0 | 0 | 3 | 2 | 4 | 4 | 0 | 0 | 7 | 3 | 134 | 2 | |
| Dublin | 1 | 1 | 20 | 1 | 26 | 1 | 2 | 0 | 49 | 1 | 0 | 0 | 2 | 2 | 2 | 2 | 0 | 0 | 4 | 1 | 53 | 1 | |
| Eastern | 3 | 3 | 162 | 6 | 134 | 6 | 29 | 4 | 328 | 5 | 0 | 0 | 3 | 2 | 2 | 2 | 0 | 0 | 5 | 2 | 333 | 5 | |
| Flint | 0 | 0 | 19 | 1 | 8 | 0 | 6 | 1 | 33 | 1 | 0 | 0 | 3 | 2 | 0 | 0 | 0 | 0 | 3 | 1 | 36 | 1 | |
| Griffin | 2 | 2 | 58 | 2 | 41 | 2 | 18 | 3 | 119 | 2 | 3 | 25 | 2 | 2 | 2 | 2 | 1 | 3 | 8 | 3 | 127 | 2 | |
| Gwinnett | 3 | 3 | 69 | 2 | 49 | 2 | 12 | 2 | 133 | 2 | 0 | 0 | 3 | 2 | 5 | 5 | 1 | 3 | 9 | 3 | 142 | 2 | |
| Houston | 5 | 5 | 32 | 1 | 23 | 1 | 2 | 0 | 62 | 1 | 0 | 0 | 2 | 2 | 3 | 3 | 1 | 3 | 6 | 2 | 68 | 1 | |
| Lookout Mountain | 0 | 0 | 27 | 1 | 35 | 1 | 14 | 2 | 76 | 1 | 0 | 0 | 2 | 2 | 3 | 3 | 1 | 3 | 6 | 2 | 82 | 1 | |
| Macon | 5 | 5 | 73 | 3 | 100 | 4 | 27 | 4 | 205 | 3 | 0 | 0 | 1 | 1 | 5 | 5 | 1 | 3 | 7 | 3 | 212 | 3 | |
| Middle | 1 | 1 | 39 | 1 | 36 | 1 | 11 | 2 | 87 | 1 | 0 | 0 | 3 | 2 | 2 | 2 | 0 | 0 | 5 | 2 | 92 | 1 | |
| Mountain | 1 | 1 | 13 | 0 | 20 | 1 | 4 | 1 | 38 | 1 | 0 | 0 | 0 | 0 | 0 | 0 | 0 | 0 | 0 | 0 | 38 | 1 | |
| Northeastern | 1 | 1 | 30 | 1 | 44 | 2 | 13 | 2 | 88 | 1 | 1 | 8 | 2 | 2 | 2 | 2 | 2 | 6 | 7 | 3 | 95 | 2 | |
| Northern | 0 | 0 | 27 | 1 | 33 | 1 | 5 | 1 | 65 | 1 | 0 | 0 | 2 | 2 | 3 | 3 | 1 | 3 | 6 | 2 | 71 | 1 | |
| Ocmulgee | 0 | 0 | 48 | 2 | 43 | 2 | 14 | 2 | 105 | 2 | 0 | 0 | 4 | 3 | 2 | 2 | 0 | 0 | 6 | 2 | 111 | 2 | |
| Oconee | 0 | 0 | 22 | 1 | 20 | 1 | 6 | 1 | 48 | 1 | 0 | 0 | 1 | 1 | 0 | 0 | 2 | 6 | 3 | 1 | 51 | 1 | |
| Ogeechee | 1 | 1 | 29 | 1 | 24 | 1 | 10 | 1 | 64 | 1 | 0 | 0 | 1 | 1 | 1 | 1 | 2 | 6 | 4 | 1 | 68 | 1 | |
| Pataula | 0 | 0 | 33 | 1 | 22 | 1 | 10 | 1 | 65 | 1 | 0 | 0 | 2 | 2 | 0 | 0 | 0 | 0 | 2 | 1 | 67 | 1 | |
| Piedmont | 2 | 2 | 12 | 0 | 24 | 1 | 15 | 2 | 53 | 1 | 0 | 0 | 1 | 1 | 0 | 0 | 1 | 3 | 2 | 1 | 55 | 1 | |
| Rome | 0 | 0 | 26 | 1 | 19 | 1 | 10 | 1 | 55 | 1 | 0 | 0 | 3 | 2 | 2 | 2 | 1 | 3 | 6 | 2 | 61 | 1 | |
| South Georgia | 2 | 2 | 61 | 2 | 33 | 1 | 10 | 1 | 106 | 2 | 0 | 0 | 3 | 2 | 0 | 0 | 0 | 0 | 3 | 1 | 109 | 2 | |
| Southern | 1 | 1 | 81 | 3 | 92 | 4 | 15 | 2 | 189 | 3 | 0 | 0 | 1 | 1 | 5 | 5 | 2 | 6 | 8 | 3 | 197 | 3 | |
| Southwestern | 2 | 2 | 24 | 1 | 22 | 1 | 4 | 1 | 52 | 1 | 0 | 0 | 1 | 1 | 1 | 1 | 0 | 0 | 2 | 1 | 54 | 1 | |

(continued)

Georgia Department of Corrections
Office of Planning and Analysis

Inmate statistical profile

Sample: ACTIVE PRISONERS SERVING LIFE EXCLUDING JAIL
Active inmates 06/23/2005

Requestor: Statistics

Circ Of Conviction by current age & sex (continued)

| Circ Of Conviction | M E N | | | | | W O M E N | | | | | Grand |
|--------------------|--------------|----------------|----------------|----------------|----------------|----------------|----------------|----------------|----------------|------------------|----------|
| | Age 00-21 | Age % 22-39 | Age % 40-54 | Age % 55-99 | Men % Total | Age % 00-21 | Age % 22-39 | Age % 40-54 | Age % 55-99 | Women % Total | |
| Stone Mountain | 3 3 | 250 9 | 193 8 | 43 6 | 489 8 | 0 0 | 10 8 | 2 2 | 2 6 | 14 5 | 503 8 |
| Tallapoosa | 0 0 | 17 1 | 8 0 | 3 0 | 28 0 | 0 0 | 0 0 | 0 0 | 0 0 | 0 0 | 28 0 |
| Tifton | 2 2 | 48 2 | 46 2 | 11 2 | 107 2 | 0 0 | 2 2 | 2 2 | 1 3 | 5 2 | 112 2 |
| Toombs | 0 0 | 28 1 | 25 1 | 11 2 | 64 1 | 0 0 | 1 1 | 0 0 | 0 0 | 1 0 | 65 1 |
| Waycross | 0 0 | 33 1 | 28 1 | 19 3 | 80 1 | 1 8 | 5 4 | 3 3 | 0 0 | 9 3 | 89 1 |
| Western | 1 1 | 46 2 | 30 1 | 10 1 | 87 1 | 0 0 | 5 4 | 0 0 | 1 3 | 6 2 | 93 1 |
| Rockdale | 0 0 | 4 0 | 18 1 | 4 1 | 26 0 | 0 0 | 0 0 | 1 1 | 0 0 | 1 0 | 27 0 |
| Douglas | 2 2 | 52 2 | 21 1 | 10 1 | 85 1 | 0 0 | 2 2 | 1 1 | 0 0 | 3 1 | 88 1 |
| Appalachian | 0 0 | 7 0 | 10 0 | 6 1 | 23 0 | 0 0 | 0 0 | 0 0 | 0 0 | 0 0 | 23 0 |
| Enotah | 0 0 | 5 0 | 7 0 | 2 0 | 14 0 | 1 8 | 0 0 | 0 0 | 0 0 | 1 0 | 15 0 |
| Bell-Forsyth | 0 0 | 2 0 | 8 0 | 8 1 | 18 0 | 0 0 | 0 0 | 2 2 | 0 0 | 2 1 | 20 0 |
| Towaliga | 0 0 | 26 1 | 27 1 | 11 2 | 64 1 | 0 0 | 1 1 | 2 2 | 0 0 | 3 1 | 67 1 |
| Paulding | 2 2 | 2 0 | 8 0 | 2 0 | 14 0 | 0 0 | 1 1 | 0 0 | 0 0 | 1 0 | 15 0 |
| Total reported | 91 100 | 2793 100 | 2414 100 | 705 100 | 6003 100 | 12 100 | 125 100 | 97 100 | 35 100 | 269 100 | 6272 100 |
| Percent reported | 100.0 | 100.0 | 100.0 | 100.0 | 100.0 | 100.0 | 100.0 | 100.0 | 100.0 | 100.0 | 100.0 |
| Not reported | 0 | 0 | 0 | 0 | 0 | 0 | 0 | 0 | 0 | 0 | 0 |
| Total | 91 | 2793 | 2414 | 705 | 6003 | 12 | 125 | 97 | 35 | 269 | 6272 |

Georgia Department of Corrections
Office of Planning and Analysis

Inmate statistical profile

Sample: ACTIVE PRISONERS SERVING LIFE EXCLUDING JAIL
Active inmates 06/23/2005

Requestor: Statistics

Home County by current age & sex

| Home County | M E N | | | | | W O M E N | | | | | Grand Total % |
|---------------|-----------|-------------|-------------|-------------|-------------|-----------|-------------|-------------|-------------|---------------|---------------|
| | Age 00-21 | Age % 22-39 | Age % 40-54 | Age % 55-99 | Men % Total | Age 00-21 | Age % 22-39 | Age % 40-54 | Age % 55-99 | Women % Total | |
| Appling | 0 0 | 4 0 | 4 0 | 1 0 | 9 0 | 0 0 | 0 0 | 0 0 | 0 0 | 0 0 | 9 0 |
| Atkinson | 0 0 | 0 0 | 2 0 | 2 0 | 4 0 | 0 0 | 0 0 | 0 0 | 0 0 | 0 0 | 4 0 |
| Bacon | 0 0 | 4 0 | 6 0 | 2 0 | 12 0 | 0 0 | 0 0 | 0 0 | 0 0 | 0 0 | 12 0 |
| Baker | 0 0 | 1 0 | 2 0 | 0 0 | 3 0 | 0 0 | 0 0 | 0 0 | 0 0 | 0 0 | 3 0 |
| Baldwin | 0 0 | 12 0 | 10 0 | 0 0 | 22 0 | 0 0 | 1 1 | 0 0 | 0 0 | 1 0 | 23 0 |
| Banks | 0 0 | 0 0 | 4 0 | 2 0 | 6 0 | 0 0 | 1 1 | 0 0 | 0 0 | 1 0 | 7 0 |
| Barrow | 0 0 | 3 0 | 9 0 | 5 1 | 17 0 | 0 0 | 1 1 | 1 1 | 0 0 | 2 1 | 19 0 |
| Bartow | 0 0 | 14 1 | 16 1 | 9 1 | 39 1 | 0 0 | 2 2 | 2 2 | 0 0 | 4 2 | 43 1 |
| Ben Hill | 1 1 | 4 0 | 5 0 | 5 1 | 15 0 | 1 9 | 0 0 | 1 1 | 0 0 | 2 1 | 17 0 |
| Berrien | 0 0 | 4 0 | 2 0 | 2 0 | 8 0 | 0 0 | 0 0 | 0 0 | 0 0 | 0 0 | 8 0 |
| Bibb | 5 6 | 66 3 | 86 4 | 24 4 | 181 3 | 0 0 | 3 3 | 5 6 | 0 0 | 8 3 | 189 3 |
| Bleckley | 0 0 | 5 0 | 4 0 | 1 0 | 10 0 | 0 0 | 0 0 | 0 0 | 1 3 | 1 0 | 11 0 |
| Brantley | 0 0 | 2 0 | 1 0 | 1 0 | 4 0 | 1 9 | 0 0 | 0 0 | 0 0 | 1 0 | 5 0 |
| Brooks | 1 1 | 6 0 | 2 0 | 2 0 | 11 0 | 0 0 | 0 0 | 0 0 | 0 0 | 0 0 | 11 0 |
| Bryan | 0 0 | 6 0 | 3 0 | 3 0 | 12 0 | 0 0 | 0 0 | 0 0 | 0 0 | 0 0 | 12 0 |
| Bulloch | 1 1 | 12 0 | 8 0 | 3 0 | 24 0 | 0 0 | 0 0 | 1 1 | 2 6 | 3 1 | 27 0 |
| Burke | 1 1 | 7 0 | 11 1 | 2 0 | 21 0 | 0 0 | 0 0 | 0 0 | 0 0 | 0 0 | 21 0 |
| Butts | 0 0 | 16 1 | 8 0 | 2 0 | 26 0 | 0 0 | 0 0 | 0 0 | 0 0 | 0 0 | 26 0 |
| Calhoun | 0 0 | 4 0 | 3 0 | 1 0 | 8 0 | 0 0 | 0 0 | 0 0 | 0 0 | 0 0 | 8 0 |
| Camden | 0 0 | 12 0 | 6 0 | 0 0 | 18 0 | 0 0 | 0 0 | 0 0 | 0 0 | 0 0 | 18 0 |
| Candler | 0 0 | 2 0 | 0 0 | 1 0 | 3 0 | 0 0 | 0 0 | 0 0 | 0 0 | 0 0 | 3 0 |
| Carroll | 0 0 | 20 1 | 14 1 | 8 1 | 42 1 | 0 0 | 2 2 | 0 0 | 0 0 | 2 1 | 44 1 |
| Catoosa | 0 0 | 3 0 | 7 0 | 1 0 | 11 0 | 0 0 | 1 1 | 0 0 | 0 0 | 1 0 | 12 0 |
| Charlton | 0 0 | 0 0 | 1 0 | 0 0 | 1 0 | 0 0 | 0 0 | 1 1 | 0 0 | 1 0 | 2 0 |
| Chatham | 2 3 | 149 6 | 118 6 | 31 5 | 300 6 | 0 0 | 3 3 | 2 2 | 1 3 | 6 2 | 306 5 |
| Chattahoochee | 0 0 | 0 0 | 2 0 | 0 0 | 2 0 | 0 0 | 0 0 | 0 0 | 0 0 | 0 0 | 2 0 |
| Chattooga | 0 0 | 4 0 | 5 0 | 2 0 | 11 0 | 0 0 | 0 0 | 1 1 | 1 3 | 2 1 | 13 0 |
| Cherokee | 1 1 | 8 0 | 12 1 | 4 1 | 25 0 | 0 0 | 2 2 | 0 0 | 0 0 | 2 1 | 27 0 |
| Clarke | 1 1 | 43 2 | 24 1 | 3 0 | 71 1 | 0 0 | 5 4 | 0 0 | 2 6 | 7 3 | 78 1 |
| Clay | 0 0 | 2 0 | 1 0 | 0 0 | 3 0 | 0 0 | 0 0 | 0 0 | 0 0 | 0 0 | 3 0 |
| Clayton | 7 9 | 64 3 | 57 3 | 14 2 | 142 3 | 1 9 | 5 4 | 0 0 | 0 0 | 6 2 | 148 3 |
| Clinch | 0 0 | 2 0 | 1 0 | 0 0 | 3 0 | 0 0 | 0 0 | 0 0 | 0 0 | 0 0 | 3 0 |
| Cobb | 6 8 | 88 3 | 91 4 | 18 3 | 203 4 | 1 9 | 3 3 | 4 5 | 0 0 | 8 3 | 211 4 |
| Coffee | 0 0 | 8 0 | 7 0 | 4 1 | 19 0 | 0 0 | 3 3 | 2 2 | 1 3 | 6 2 | 25 0 |
| Colquit | 0 0 | 27 1 | 21 1 | 2 0 | 50 1 | 0 0 | 0 0 | 2 2 | 0 0 | 2 1 | 52 1 |
| Columbia | 0 0 | 12 0 | 7 0 | 2 0 | 21 0 | 0 0 | 0 0 | 1 1 | 1 3 | 2 1 | 23 0 |

(continued)

Georgia Department of Corrections
Office of Planning and Analysis

Inmate statistical profile

Sample: ACTIVE PRISONERS SERVING LIFE EXCLUDING JAIL
Active inmates 06/23/2005

Requestor: Statistics

Home County by current age & sex

(continued)

| Home County | M E N | | | | | | W O M E N | | | | | | Grand Total | | | |
|-------------|-----------|-------------|-------------|-------------|-------------|-------------|-------------|-------------|-------------|---------------|---|----|-------------|----|----|----|
| | Age 00-21 | Age % 22-39 | Age % 40-54 | Age % 55-99 | Men % Total | Age % 00-21 | Age % 22-39 | Age % 40-54 | Age % 55-99 | Women % Total | | | | | | |
| Cook | 0 | 0 | 3 | 0 | 5 | 0 | 2 | 0 | 10 | 0 | 0 | 0 | 1 | 0 | 11 | 0 |
| Coweta | 1 | 1 | 17 | 1 | 16 | 1 | 2 | 0 | 36 | 1 | 0 | 0 | 2 | 2 | 3 | 1 |
| Crawford | 0 | 0 | 1 | 0 | 1 | 0 | 0 | 0 | 2 | 0 | 0 | 0 | 0 | 0 | 0 | 0 |
| Crisp | 0 | 0 | 12 | 0 | 9 | 0 | 3 | 0 | 24 | 0 | 0 | 2 | 2 | 1 | 1 | 0 |
| Dade | 0 | 0 | 4 | 0 | 1 | 0 | 4 | 1 | 9 | 0 | 0 | 0 | 0 | 0 | 0 | 0 |
| Dawson | 0 | 0 | 2 | 0 | 0 | 0 | 1 | 0 | 3 | 0 | 0 | 0 | 0 | 0 | 0 | 0 |
| Decatur | 1 | 1 | 15 | 1 | 7 | 0 | 2 | 0 | 25 | 0 | 0 | 1 | 1 | 0 | 0 | 0 |
| DeKalb | 3 | 4 | 213 | 8 | 147 | 7 | 47 | 8 | 410 | 8 | 0 | 7 | 6 | 2 | 2 | 10 |
| Dodge | 0 | 0 | 8 | 0 | 7 | 0 | 0 | 0 | 15 | 0 | 0 | 0 | 0 | 0 | 0 | 0 |
| Dooly | 0 | 0 | 8 | 0 | 3 | 0 | 0 | 0 | 11 | 0 | 0 | 0 | 0 | 0 | 0 | 0 |
| Dougherty | 1 | 1 | 67 | 3 | 44 | 2 | 7 | 1 | 119 | 2 | 0 | 5 | 4 | 1 | 1 | 2 |
| Douglas | 1 | 1 | 19 | 1 | 15 | 1 | 5 | 1 | 40 | 1 | 0 | 2 | 2 | 1 | 1 | 0 |
| Early | 0 | 0 | 6 | 0 | 4 | 0 | 1 | 0 | 11 | 0 | 0 | 0 | 0 | 0 | 0 | 0 |
| Effingham | 0 | 0 | 5 | 0 | 1 | 0 | 1 | 0 | 7 | 0 | 0 | 0 | 0 | 0 | 0 | 0 |
| Elbert | 0 | 0 | 4 | 0 | 15 | 1 | 1 | 0 | 20 | 0 | 0 | 1 | 1 | 0 | 0 | 0 |
| Emanuel | 0 | 0 | 8 | 0 | 7 | 0 | 1 | 0 | 16 | 0 | 0 | 0 | 0 | 1 | 0 | 0 |
| Evans | 0 | 0 | 6 | 0 | 3 | 0 | 0 | 0 | 9 | 0 | 0 | 0 | 0 | 0 | 0 | 0 |
| Fannin | 0 | 0 | 5 | 0 | 3 | 0 | 1 | 0 | 9 | 0 | 0 | 0 | 0 | 0 | 0 | 0 |
| Fayette | 0 | 0 | 1 | 0 | 6 | 0 | 1 | 0 | 8 | 0 | 0 | 0 | 0 | 0 | 0 | 0 |
| Floyd | 0 | 0 | 25 | 1 | 19 | 1 | 8 | 1 | 52 | 1 | 0 | 3 | 3 | 2 | 2 | 1 |
| Forsyth | 0 | 0 | 3 | 0 | 6 | 0 | 2 | 0 | 11 | 0 | 0 | 0 | 0 | 1 | 1 | 0 |
| Franklin | 0 | 0 | 2 | 0 | 5 | 0 | 1 | 0 | 8 | 0 | 0 | 0 | 0 | 0 | 0 | 0 |
| Fulton | 13 | 16 | 505 | 20 | 392 | 18 | 116 | 19 | 1026 | 19 | 0 | 19 | 16 | 11 | 13 | 5 |
| Gilmer | 0 | 0 | 1 | 0 | 3 | 0 | 1 | 0 | 5 | 0 | 0 | 0 | 0 | 0 | 0 | 0 |
| Glascocock | 0 | 0 | 1 | 0 | 1 | 0 | 0 | 0 | 2 | 0 | 0 | 0 | 0 | 0 | 0 | 0 |
| Glynn | 0 | 0 | 29 | 1 | 26 | 1 | 6 | 1 | 61 | 1 | 0 | 1 | 1 | 0 | 0 | 0 |
| Gordon | 0 | 0 | 14 | 1 | 13 | 1 | 2 | 0 | 29 | 1 | 0 | 0 | 0 | 1 | 1 | 0 |
| Grady | 0 | 0 | 22 | 1 | 7 | 0 | 1 | 0 | 30 | 1 | 0 | 0 | 0 | 0 | 0 | 0 |
| Greene | 0 | 0 | 4 | 0 | 2 | 0 | 1 | 0 | 7 | 0 | 0 | 0 | 0 | 0 | 0 | 0 |
| Gwinnett | 3 | 4 | 65 | 3 | 50 | 2 | 12 | 2 | 130 | 2 | 0 | 3 | 3 | 3 | 3 | 0 |
| Habersham | 1 | 1 | 6 | 0 | 9 | 0 | 0 | 0 | 16 | 0 | 0 | 0 | 0 | 0 | 0 | 0 |
| Hall | 0 | 0 | 20 | 1 | 35 | 2 | 8 | 1 | 63 | 1 | 1 | 9 | 1 | 1 | 2 | 6 |
| Hancock | 0 | 0 | 3 | 0 | 2 | 0 | 0 | 0 | 5 | 0 | 0 | 0 | 0 | 1 | 1 | 0 |
| Haralson | 0 | 0 | 1 | 0 | 0 | 0 | 0 | 0 | 1 | 0 | 0 | 1 | 1 | 0 | 0 | 0 |
| Harris | 0 | 0 | 5 | 0 | 4 | 0 | 0 | 0 | 9 | 0 | 0 | 0 | 0 | 0 | 0 | 0 |

(continued)

Georgia Department of Corrections
Office of Planning and Analysis

Inmate statistical profile

Sample: ACTIVE PRISONERS SERVING LIFE EXCLUDING JAIL
Active inmates 06/23/2005

Requestor: Statistics

Home County by current age & sex

(continued)

| Home County | M E N | | | | | | W O M E N | | | | | | Grand Total | | | | | | | | | |
|-------------|-----------|-------------|-------------|-------------|-------------|-----------|-------------|-------------|-------------|---------------|---|---|-------------|---|---|---|---|---|---|----|-----|---|
| | Age 00-21 | Age % 22-39 | Age % 40-54 | Age % 55-99 | Men % Total | Age 00-21 | Age % 22-39 | Age % 40-54 | Age % 55-99 | Women % Total | | | | | | | | | | | | |
| Hart | 0 | 0 | 1 | 0 | 3 | 0 | 1 | 0 | 5 | 0 | 0 | 0 | 1 | 1 | 0 | 0 | 1 | 0 | 6 | 0 | | |
| Heard | 0 | 0 | 1 | 0 | 1 | 0 | 2 | 0 | 4 | 0 | 0 | 0 | 0 | 0 | 0 | 0 | 0 | 0 | 4 | 0 | | |
| Henry | 0 | 0 | 20 | 1 | 12 | 1 | 8 | 1 | 40 | 1 | 0 | 0 | 2 | 2 | 2 | 0 | 0 | 4 | 2 | 44 | 1 | |
| Houston | 5 | 6 | 28 | 1 | 26 | 1 | 6 | 1 | 65 | 1 | 0 | 0 | 2 | 2 | 3 | 3 | 0 | 0 | 5 | 2 | 70 | 1 |
| Irwin | 1 | 1 | 2 | 0 | 4 | 0 | 2 | 0 | 9 | 0 | 0 | 0 | 0 | 0 | 0 | 0 | 0 | 0 | 0 | 0 | 9 | 0 |
| Jackson | 0 | 0 | 9 | 0 | 7 | 0 | 13 | 2 | 29 | 1 | 0 | 0 | 0 | 0 | 0 | 0 | 0 | 0 | 0 | 0 | 29 | 1 |
| Jasper | 0 | 0 | 6 | 0 | 2 | 0 | 1 | 0 | 9 | 0 | 0 | 0 | 0 | 0 | 0 | 0 | 0 | 0 | 0 | 0 | 9 | 0 |
| Jeff Davis | 0 | 0 | 5 | 0 | 1 | 0 | 0 | 0 | 6 | 0 | 0 | 0 | 0 | 0 | 0 | 0 | 0 | 0 | 0 | 0 | 6 | 0 |
| Jefferson | 0 | 0 | 2 | 0 | 3 | 0 | 3 | 0 | 8 | 0 | 0 | 0 | 0 | 0 | 1 | 1 | 0 | 0 | 1 | 0 | 9 | 0 |
| Jenkins | 0 | 0 | 1 | 0 | 5 | 0 | 0 | 0 | 6 | 0 | 0 | 0 | 0 | 0 | 0 | 0 | 0 | 0 | 0 | 0 | 6 | 0 |
| Johnson | 0 | 0 | 2 | 0 | 3 | 0 | 0 | 0 | 5 | 0 | 0 | 0 | 0 | 0 | 0 | 0 | 0 | 0 | 0 | 0 | 5 | 0 |
| Jones | 0 | 0 | 0 | 0 | 4 | 0 | 1 | 0 | 5 | 0 | 0 | 0 | 0 | 0 | 0 | 0 | 0 | 0 | 0 | 0 | 5 | 0 |
| Lamar | 0 | 0 | 2 | 0 | 6 | 0 | 3 | 0 | 11 | 0 | 0 | 0 | 0 | 0 | 1 | 1 | 0 | 0 | 1 | 0 | 12 | 0 |
| Laurens | 0 | 0 | 9 | 0 | 14 | 1 | 2 | 0 | 25 | 0 | 0 | 0 | 1 | 1 | 1 | 1 | 0 | 0 | 2 | 1 | 27 | 0 |
| Lee | 0 | 0 | 2 | 0 | 2 | 0 | 0 | 0 | 4 | 0 | 0 | 0 | 0 | 0 | 0 | 0 | 0 | 0 | 0 | 0 | 4 | 0 |
| Liberty | 0 | 0 | 23 | 1 | 7 | 0 | 5 | 1 | 35 | 1 | 0 | 0 | 0 | 0 | 1 | 1 | 0 | 0 | 1 | 0 | 36 | 1 |
| Lincoln | 0 | 0 | 3 | 0 | 2 | 0 | 1 | 0 | 6 | 0 | 0 | 0 | 0 | 0 | 0 | 0 | 0 | 0 | 0 | 0 | 6 | 0 |
| Long | 0 | 0 | 3 | 0 | 3 | 0 | 0 | 0 | 6 | 0 | 0 | 0 | 2 | 2 | 0 | 0 | 0 | 0 | 2 | 1 | 8 | 0 |
| Lowndes | 0 | 0 | 25 | 1 | 28 | 1 | 7 | 1 | 60 | 1 | 0 | 0 | 0 | 0 | 1 | 1 | 1 | 3 | 2 | 1 | 62 | 1 |
| Lumpkin | 0 | 0 | 6 | 0 | 4 | 0 | 2 | 0 | 12 | 0 | 0 | 0 | 0 | 0 | 0 | 0 | 0 | 0 | 0 | 0 | 12 | 0 |
| Macon | 1 | 1 | 8 | 0 | 5 | 0 | 2 | 0 | 16 | 0 | 0 | 0 | 0 | 0 | 1 | 1 | 0 | 0 | 1 | 0 | 17 | 0 |
| Madison | 0 | 0 | 7 | 0 | 5 | 0 | 0 | 0 | 12 | 0 | 0 | 0 | 1 | 1 | 1 | 1 | 0 | 0 | 2 | 1 | 14 | 0 |
| Marion | 0 | 0 | 2 | 0 | 1 | 0 | 0 | 0 | 3 | 0 | 0 | 0 | 0 | 0 | 1 | 1 | 0 | 0 | 1 | 0 | 4 | 0 |
| McDuffie | 0 | 0 | 12 | 0 | 12 | 1 | 4 | 1 | 28 | 1 | 0 | 0 | 1 | 1 | 0 | 0 | 0 | 0 | 1 | 0 | 29 | 1 |
| McIntosh | 0 | 0 | 4 | 0 | 4 | 0 | 0 | 0 | 8 | 0 | 0 | 0 | 0 | 0 | 0 | 0 | 0 | 0 | 0 | 0 | 8 | 0 |
| Meriwether | 2 | 3 | 5 | 0 | 8 | 0 | 5 | 1 | 20 | 0 | 0 | 0 | 1 | 1 | 0 | 0 | 1 | 3 | 2 | 1 | 22 | 0 |
| Miller | 0 | 0 | 2 | 0 | 1 | 0 | 1 | 0 | 4 | 0 | 0 | 0 | 0 | 0 | 0 | 0 | 0 | 0 | 0 | 0 | 4 | 0 |
| Mitchell | 0 | 0 | 9 | 0 | 9 | 0 | 5 | 1 | 23 | 0 | 0 | 0 | 1 | 1 | 0 | 0 | 0 | 0 | 1 | 0 | 24 | 0 |
| Monroe | 0 | 0 | 5 | 0 | 8 | 0 | 1 | 0 | 14 | 0 | 0 | 0 | 0 | 0 | 0 | 0 | 0 | 0 | 0 | 0 | 14 | 0 |
| Montgomery | 0 | 0 | 0 | 0 | 0 | 0 | 0 | 0 | 0 | 0 | 0 | 0 | 0 | 0 | 1 | 1 | 0 | 0 | 1 | 0 | 1 | 0 |
| Morgan | 0 | 0 | 4 | 0 | 4 | 0 | 1 | 0 | 9 | 0 | 0 | 0 | 0 | 0 | 0 | 0 | 0 | 0 | 0 | 0 | 9 | 0 |
| Murray | 0 | 0 | 9 | 0 | 4 | 0 | 3 | 0 | 16 | 0 | 0 | 0 | 1 | 1 | 0 | 0 | 0 | 0 | 1 | 0 | 17 | 0 |
| Muscogee | 4 | 5 | 77 | 3 | 66 | 3 | 19 | 3 | 166 | 3 | 0 | 0 | 2 | 2 | 3 | 3 | 1 | 3 | 6 | 2 | 172 | 3 |
| Newton | 0 | 0 | 30 | 1 | 18 | 1 | 5 | 1 | 53 | 1 | 0 | 0 | 1 | 1 | 0 | 0 | 1 | 3 | 2 | 1 | 55 | 1 |
| Oconee | 0 | 0 | 4 | 0 | 2 | 0 | 0 | 0 | 6 | 0 | 0 | 0 | 0 | 0 | 1 | 1 | 0 | 0 | 1 | 0 | 7 | 0 |

(continued)

Georgia Department of Corrections
Office of Planning and Analysis

Inmate statistical profile

Sample: ACTIVE PRISONERS SERVING LIFE EXCLUDING JAIL
Active inmates 06/23/2005

Requestor: Statistics

Home County by current age & sex

(continued)

| Home County | Age | | Age | | M E N | | | | Age | | Age | | W O M E N | | | | Grand Total % | | | | | |
|-------------|-------|---|-------|---|-------|---|-----|---|-------|---|-------|----|-----------|---|-------|---|------------------|-------|---|-------|----|---|
| | 00-21 | % | 22-39 | % | Age | % | Age | % | Total | % | 00-21 | % | 22-39 | % | 40-54 | % | | 55-99 | % | Total | % | |
| Oglethorpe | 0 | 0 | 3 | 0 | 4 | 0 | 0 | 0 | 7 | 0 | 0 | 0 | 0 | 0 | 1 | 1 | 0 | 0 | 1 | 0 | 8 | 0 |
| Paulding | 2 | 3 | 3 | 0 | 8 | 0 | 2 | 0 | 15 | 0 | 0 | 0 | 0 | 0 | 1 | 1 | 1 | 3 | 2 | 1 | 17 | 0 |
| Peach | 0 | 0 | 6 | 0 | 2 | 0 | 0 | 0 | 8 | 0 | 0 | 0 | 0 | 1 | 1 | 0 | 0 | 1 | 0 | 9 | 0 | |
| Pickens | 0 | 0 | 3 | 0 | 3 | 0 | 1 | 0 | 7 | 0 | 0 | 0 | 0 | 0 | 0 | 0 | 0 | 0 | 0 | 7 | 0 | |
| Pierce | 0 | 0 | 4 | 0 | 1 | 0 | 1 | 0 | 6 | 0 | 0 | 1 | 1 | 0 | 0 | 0 | 0 | 1 | 0 | 7 | 0 | |
| Pike | 0 | 0 | 1 | 0 | 1 | 0 | 0 | 0 | 2 | 0 | 0 | 0 | 0 | 0 | 0 | 0 | 0 | 0 | 0 | 2 | 0 | |
| Polk | 0 | 0 | 16 | 1 | 7 | 0 | 2 | 0 | 25 | 0 | 0 | 0 | 0 | 0 | 0 | 0 | 0 | 0 | 0 | 25 | 0 | |
| Pulaski | 0 | 0 | 2 | 0 | 4 | 0 | 0 | 0 | 6 | 0 | 0 | 1 | 1 | 0 | 0 | 0 | 0 | 1 | 0 | 7 | 0 | |
| Putnam | 0 | 0 | 6 | 0 | 11 | 1 | 3 | 0 | 20 | 0 | 0 | 0 | 0 | 0 | 0 | 0 | 0 | 0 | 0 | 20 | 0 | |
| Quitman | 0 | 0 | 3 | 0 | 0 | 0 | 0 | 0 | 3 | 0 | 0 | 0 | 0 | 0 | 0 | 0 | 0 | 0 | 0 | 3 | 0 | |
| Rabun | 0 | 0 | 2 | 0 | 3 | 0 | 0 | 0 | 5 | 0 | 0 | 0 | 0 | 0 | 0 | 0 | 0 | 0 | 0 | 5 | 0 | |
| Randolph | 0 | 0 | 2 | 0 | 3 | 0 | 1 | 0 | 6 | 0 | 0 | 0 | 0 | 0 | 0 | 0 | 0 | 0 | 0 | 6 | 0 | |
| Richmond | 6 | 8 | 144 | 6 | 93 | 4 | 19 | 3 | 262 | 5 | 0 | 10 | 9 | 3 | 3 | 2 | 6 | 15 | 6 | 277 | 5 | |
| Rockdale | 0 | 0 | 6 | 0 | 13 | 1 | 3 | 0 | 22 | 0 | 0 | 0 | 0 | 1 | 1 | 0 | 0 | 1 | 0 | 23 | 0 | |
| Schley | 0 | 0 | 2 | 0 | 1 | 0 | 0 | 0 | 3 | 0 | 0 | 0 | 0 | 0 | 0 | 0 | 0 | 0 | 0 | 3 | 0 | |
| Screven | 0 | 0 | 1 | 0 | 3 | 0 | 2 | 0 | 6 | 0 | 0 | 0 | 0 | 0 | 0 | 0 | 0 | 0 | 0 | 6 | 0 | |
| Seminole | 0 | 0 | 4 | 0 | 5 | 0 | 1 | 0 | 10 | 0 | 0 | 1 | 1 | 0 | 0 | 0 | 0 | 1 | 0 | 11 | 0 | |
| Spalding | 1 | 1 | 32 | 1 | 25 | 1 | 9 | 1 | 67 | 1 | 2 | 18 | 2 | 2 | 0 | 0 | 1 | 3 | 5 | 2 | 72 | 1 |
| Stephens | 0 | 0 | 3 | 0 | 3 | 0 | 6 | 1 | 12 | 0 | 0 | 0 | 0 | 0 | 0 | 0 | 0 | 0 | 0 | 12 | 0 | |
| Stewart | 0 | 0 | 2 | 0 | 1 | 0 | 0 | 0 | 3 | 0 | 0 | 0 | 0 | 0 | 0 | 0 | 0 | 0 | 0 | 3 | 0 | |
| Sumter | 0 | 0 | 4 | 0 | 12 | 1 | 3 | 0 | 19 | 0 | 0 | 0 | 0 | 0 | 0 | 0 | 0 | 0 | 0 | 19 | 0 | |
| Talbot | 0 | 0 | 7 | 0 | 3 | 0 | 0 | 0 | 10 | 0 | 0 | 0 | 0 | 1 | 1 | 0 | 0 | 1 | 0 | 11 | 0 | |
| Taliaferro | 0 | 0 | 0 | 0 | 0 | 0 | 1 | 0 | 1 | 0 | 0 | 0 | 0 | 0 | 0 | 0 | 0 | 0 | 0 | 1 | 0 | |
| Tattnall | 1 | 1 | 13 | 1 | 1 | 0 | 1 | 0 | 16 | 0 | 1 | 9 | 0 | 0 | 0 | 0 | 0 | 1 | 0 | 17 | 0 | |
| Taylor | 0 | 0 | 11 | 0 | 6 | 0 | 1 | 0 | 18 | 0 | 0 | 0 | 0 | 0 | 0 | 0 | 0 | 0 | 0 | 18 | 0 | |
| Telfair | 0 | 0 | 6 | 0 | 1 | 0 | 1 | 0 | 8 | 0 | 0 | 0 | 0 | 0 | 0 | 0 | 0 | 0 | 0 | 8 | 0 | |
| Terrell | 0 | 0 | 12 | 0 | 3 | 0 | 0 | 0 | 15 | 0 | 0 | 0 | 0 | 0 | 0 | 0 | 0 | 0 | 0 | 15 | 0 | |
| Thomas | 1 | 1 | 12 | 0 | 18 | 1 | 5 | 1 | 36 | 1 | 0 | 0 | 0 | 2 | 2 | 0 | 0 | 2 | 1 | 38 | 1 | |
| Tift | 1 | 1 | 25 | 1 | 23 | 1 | 6 | 1 | 55 | 1 | 0 | 0 | 0 | 0 | 0 | 1 | 3 | 1 | 0 | 56 | 1 | |
| Toombs | 0 | 0 | 14 | 1 | 12 | 1 | 1 | 0 | 27 | 1 | 0 | 1 | 1 | 0 | 0 | 0 | 0 | 1 | 0 | 28 | 0 | |
| Treutlen | 0 | 0 | 4 | 0 | 3 | 0 | 0 | 0 | 7 | 0 | 0 | 0 | 0 | 0 | 0 | 0 | 0 | 0 | 0 | 7 | 0 | |
| Troup | 1 | 1 | 16 | 1 | 25 | 1 | 4 | 1 | 46 | 1 | 1 | 9 | 1 | 1 | 1 | 1 | 3 | 4 | 2 | 50 | 1 | |
| Turner | 0 | 0 | 5 | 0 | 5 | 0 | 1 | 0 | 11 | 0 | 0 | 0 | 0 | 0 | 0 | 0 | 0 | 0 | 0 | 11 | 0 | |
| Twiggs | 1 | 1 | 2 | 0 | 5 | 0 | 0 | 0 | 8 | 0 | 0 | 0 | 0 | 0 | 0 | 0 | 0 | 0 | 0 | 8 | 0 | |
| Upton | 1 | 1 | 8 | 0 | 5 | 0 | 2 | 0 | 16 | 0 | 0 | 0 | 0 | 1 | 1 | 0 | 0 | 1 | 0 | 17 | 0 | |

(continued)

Georgia Department of Corrections
Office of Planning and Analysis

Inmate statistical profile

Sample: ACTIVE PRISONERS SERVING LIFE EXCLUDING JAIL
Active inmates 06/23/2005

Requestor: Statistics

Home County by current age & sex

(continued)

| Home County | M E N | | | | | | W O M E N | | | | | | Grand Total % |
|------------------|-------------|-------------|-------------|-------------|-------------|-------------|-------------|-------------|-------------|---------------|----------|--|---------------|
| | Age 00-21 % | Age 22-39 % | Age 40-54 % | Age 55-99 % | Men Total % | Age 00-21 % | Age 22-39 % | Age 40-54 % | Age 55-99 % | Women Total % | | | |
| Walker | 0 0 | 8 0 | 14 1 | 4 1 | 26 0 | 0 0 | 1 1 | 2 2 | 0 0 | 3 1 | 29 1 | | |
| Walton | 1 1 | 18 1 | 21 1 | 2 0 | 42 1 | 0 0 | 0 0 | 0 0 | 1 3 | 1 0 | 43 1 | | |
| Ware | 0 0 | 12 0 | 10 0 | 9 1 | 31 1 | 0 0 | 0 0 | 0 0 | 0 0 | 0 0 | 31 1 | | |
| Warren | 0 0 | 2 0 | 4 0 | 2 0 | 8 0 | 0 0 | 0 0 | 0 0 | 0 0 | 0 0 | 8 0 | | |
| Washington | 0 0 | 6 0 | 10 0 | 1 0 | 17 0 | 0 0 | 2 2 | 0 0 | 0 0 | 2 1 | 19 0 | | |
| Wayne | 0 0 | 5 0 | 9 0 | 4 1 | 18 0 | 1 9 | 0 0 | 0 0 | 0 0 | 1 0 | 19 0 | | |
| Webster | 0 0 | 2 0 | 1 0 | 0 0 | 3 0 | 0 0 | 0 0 | 0 0 | 0 0 | 0 0 | 3 0 | | |
| Wheeler | 0 0 | 1 0 | 1 0 | 2 0 | 4 0 | 0 0 | 0 0 | 0 0 | 0 0 | 0 0 | 4 0 | | |
| White | 0 0 | 1 0 | 5 0 | 0 0 | 6 0 | 0 0 | 0 0 | 0 0 | 0 0 | 0 0 | 6 0 | | |
| Whitfield | 0 0 | 10 0 | 24 1 | 11 2 | 45 1 | 0 0 | 1 1 | 1 1 | 0 0 | 2 1 | 47 1 | | |
| Wilcox | 0 0 | 0 0 | 3 0 | 2 0 | 5 0 | 1 9 | 0 0 | 0 0 | 0 0 | 1 0 | 6 0 | | |
| Wilkes | 0 0 | 3 0 | 3 0 | 3 0 | 9 0 | 0 0 | 0 0 | 0 0 | 0 0 | 0 0 | 9 0 | | |
| Wilkinson | 0 0 | 6 0 | 5 0 | 0 0 | 11 0 | 0 0 | 0 0 | 0 0 | 0 0 | 0 0 | 11 0 | | |
| Worth | 0 0 | 9 0 | 8 0 | 2 0 | 19 0 | 0 0 | 2 2 | 2 2 | 0 0 | 4 2 | 23 0 | | |
| Total reported | 79 100 | 2519 100 | 2143 100 | 615 100 | 5356 100 | 11 100 | 116 100 | 88 100 | 33 100 | 248 100 | 5604 100 | | |
| Percent reported | 86.8 | 90.2 | 88.8 | 87.2 | 89.2 | 91.7 | 92.8 | 90.7 | 94.3 | 92.2 | 89.3 | | |
| Not reported | 12 | 274 | 271 | 90 | 647 | 1 | 9 | 9 | 2 | 21 | 668 | | |
| Total | 91 | 2793 | 2414 | 705 | 6003 | 12 | 125 | 97 | 35 | 269 | 6272 | | |

Georgia Department of Corrections
Office of Planning and Analysis

Inmate statistical profile

Sample: ACTIVE PRISONERS SERVING LIFE EXCLUDING JAIL
Active inmates 06/23/2005

Requestor: Statistics

Probation To Follow Prison by current age & sex

| Prob After Prison | M E N | | | | | W O M E N | | | | | Grand | | | | | | | | | | | |
|---------------------|-------|-----|-------|-----|-------|-----------|-------|-----|-------|-----|-------|-------|-------|-----|-------|-----|-------|-----|-------|-----|-------|-----|
| | Age | | Age | | Age | | Age | | Age | | | Women | | | | | | | | | | |
| | 00-21 | % | 22-39 | % | 40-54 | % | 55-99 | % | Total | % | 00-21 | % | 22-39 | % | 40-54 | % | 55-99 | % | Total | % | | |
| PROBATION TO FOLLOW | 3 | 3 | 196 | 7 | 208 | 9 | 56 | 8 | 463 | 8 | 1 | 8 | 2 | 2 | 6 | 6 | 1 | 3 | 10 | 4 | 473 | 8 |
| NO PROBATION | 88 | 97 | 2597 | 93 | 2206 | 91 | 649 | 92 | 5540 | 92 | 11 | 92 | 123 | 98 | 91 | 94 | 34 | 97 | 259 | 96 | 5799 | 92 |
| Total reported | 91 | 100 | 2793 | 100 | 2414 | 100 | 705 | 100 | 6003 | 100 | 12 | 100 | 125 | 100 | 97 | 100 | 35 | 100 | 269 | 100 | 6272 | 100 |
| Percent reported | 100.0 | | 100.0 | | 100.0 | | 100.0 | | 100.0 | | 100.0 | | 100.0 | | 100.0 | | 100.0 | | 100.0 | | 100.0 | |
| NOT REPORTED | 0 | | 0 | | 0 | | 0 | | 0 | | 0 | | 0 | | 0 | | 0 | | 0 | | 0 | |
| Total | 91 | | 2793 | | 2414 | | 705 | | 6003 | | 12 | | 125 | | 97 | | 35 | | 269 | | 6272 | |

Inmate statistical profile

Sample: ACTIVE PRISONERS SERVING LIFE EXCLUDING JAIL
Active inmates 06/23/2005

Requestor: Statistics

Admission Type by current age & sex

| Admission Type | M E N | | | | | W O M E N | | | | | Grand Total % |
|----------------------|-------------|-------------|-------------|-------------|-------------|-------------|-------------|-------------|-------------|---------------|---------------|
| | Age 00-21 % | Age 22-39 % | Age 40-54 % | Age 55-99 % | Men % Total | Age 00-21 % | Age 22-39 % | Age 40-54 % | Age 55-99 % | Women % Total | |
| COMMITTED FROM COURT | 90 99 | 2458 88 | 1890 78 | 516 73 | 4954 83 | 12 100 | 121 97 | 92 95 | 32 91 | 257 96 | 5211 83 |
| RETURN APPEAL/BOND | 0 0 | 2 0 | 1 0 | 0 0 | 3 0 | 0 0 | 0 0 | 0 0 | 0 0 | 0 0 | 3 0 |
| PAROLE REV/NEW SENT | 0 0 | 184 7 | 312 13 | 114 16 | 610 10 | 0 0 | 2 2 | 3 3 | 1 3 | 6 2 | 616 10 |
| PAR REV/NO NEW SENT | 0 0 | 20 1 | 59 2 | 27 4 | 106 2 | 0 0 | 1 1 | 2 2 | 0 0 | 3 1 | 109 2 |
| PROB VIOL/TOTAL REV | 0 0 | 0 0 | 0 0 | 0 0 | 0 0 | 0 0 | 0 0 | 0 0 | 0 0 | 0 0 | 0 0 |
| PROB VIOL/PARTIAL | 0 0 | 14 1 | 41 2 | 9 1 | 64 1 | 0 0 | 0 0 | 0 0 | 0 0 | 0 0 | 64 1 |
| ADMIT FM OTHER CUST | 0 0 | 2 0 | 1 0 | 5 1 | 8 0 | 0 0 | 0 0 | 0 0 | 0 0 | 0 0 | 8 0 |
| SHOCK INCARCERATION | 0 0 | 0 0 | 0 0 | 0 0 | 0 0 | 0 0 | 0 0 | 0 0 | 0 0 | 0 0 | 0 0 |
| PROB REV/REMAINDER | 0 0 | 99 4 | 55 2 | 3 0 | 157 3 | 0 0 | 1 1 | 0 0 | 2 6 | 3 1 | 160 3 |
| NEW SENT/PAR REV PND | 0 0 | 1 0 | 4 0 | 1 0 | 6 0 | 0 0 | 0 0 | 0 0 | 0 0 | 0 0 | 6 0 |
| LIFE W/O PAROLE | 1 1 | 7 0 | 3 0 | 0 0 | 11 0 | 0 0 | 0 0 | 0 0 | 0 0 | 0 0 | 11 0 |
| PAROLE REV BOOT CAMP | 0 0 | 0 0 | 0 0 | 0 0 | 0 0 | 0 0 | 0 0 | 0 0 | 0 0 | 0 0 | 0 0 |
| PAR REV/RSN UNKNOWN | 0 0 | 3 0 | 32 1 | 29 4 | 64 1 | 0 0 | 0 0 | 0 0 | 0 0 | 0 0 | 64 1 |
| PROBATION/PAROLE REV | 0 0 | 0 0 | 0 0 | 0 0 | 0 0 | 0 0 | 0 0 | 0 0 | 0 0 | 0 0 | 0 0 |
| PB PAROLE RESCINDED | 0 0 | 0 0 | 0 0 | 0 0 | 0 0 | 0 0 | 0 0 | 0 0 | 0 0 | 0 0 | 0 0 |
| PROB REVOC/SPEC COND | 0 0 | 0 0 | 0 0 | 0 0 | 0 0 | 0 0 | 0 0 | 0 0 | 0 0 | 0 0 | 0 0 |
| PAR REV/REVOC CENTER | 0 0 | 2 0 | 15 1 | 1 0 | 18 0 | 0 0 | 0 0 | 0 0 | 0 0 | 0 0 | 18 0 |
| INFORMATION ONLY | 0 0 | 0 0 | 0 0 | 0 0 | 0 0 | 0 0 | 0 0 | 0 0 | 0 0 | 0 0 | 0 0 |
| INCOMPLETE SENT PKG | 0 0 | 0 0 | 0 0 | 0 0 | 0 0 | 0 0 | 0 0 | 0 0 | 0 0 | 0 0 | 0 0 |
| HANCOCK REVOC CENTER | 0 0 | 0 0 | 0 0 | 0 0 | 0 0 | 0 0 | 0 0 | 0 0 | 0 0 | 0 0 | 0 0 |
| WHITWORTH DETENTION | 0 0 | 0 0 | 0 0 | 0 0 | 0 0 | 0 0 | 0 0 | 0 0 | 0 0 | 0 0 | 0 0 |
| DCYS AT RISK | 0 0 | 0 0 | 0 0 | 0 0 | 0 0 | 0 0 | 0 0 | 0 0 | 0 0 | 0 0 | 0 0 |
| OTHER | 0 0 | 0 0 | 0 0 | 0 0 | 0 0 | 0 0 | 0 0 | 0 0 | 0 0 | 0 0 | 0 0 |
| Total reported | 91 100 | 2792 100 | 2413 100 | 705 100 | 6001 100 | 12 100 | 125 100 | 97 100 | 35 100 | 269 100 | 6270 100 |
| Percent reported | 100.0 | 100.0 | 100.0 | 100.0 | 100.0 | 100.0 | 100.0 | 100.0 | 100.0 | 100.0 | 100.0 |
| UNKNOWN | 0 | 1 | 1 | 0 | 2 | 0 | 0 | 0 | 0 | 0 | 2 |
| Total | 91 | 2793 | 2414 | 705 | 6003 | 12 | 125 | 97 | 35 | 269 | 6272 |

Inmate statistical profile

Sample: ACTIVE PRISONERS SERVING LIFE EXCLUDING JAIL
Active inmates 06/23/2005

Requestor: Statistics

Release Type by current age & sex

| Release Type | M E N | | | | | W O M E N | | | | | Grand Total % | | | | | | | | | | | |
|--------------|-----------|-------------|-------------|-------------|-------------|-----------|-------------|-------------|-------------|---------------|---------------|-----|-----|-----|----|-----|----|-----|-----|-----|------|-----|
| | Age 00-21 | Age % 22-39 | Age % 40-54 | Age % 55-99 | Men % Total | Age 00-21 | Age % 22-39 | Age % 40-54 | Age % 55-99 | Women % Total | | | | | | | | | | | | |
| PAROLE | 0 | 0 | 1 | 0 | 1 | 0 | 0 | 0 | 0 | 0 | 0 | 2 | 0 | | | | | | | | | |
| Active | 91 | 100 | 2795 | 100 | 2420 | 100 | 706 | 100 | 6012 | 100 | 12 | 100 | 125 | 100 | 97 | 100 | 35 | 100 | 269 | 100 | 6281 | 100 |
| Total | 91 | | 2793 | | 2414 | | 705 | | 6003 | | 12 | | 125 | | 97 | | 35 | | 269 | | 6272 | |

Inmate statistical profile

Sample: ACTIVE PRISONERS SERVING LIFE EXCLUDING JAIL
Active inmates 06/23/2005

Requestor: Statistics

Institution by current age & sex

| Institution | M E N | | | | | | | | W O M E N | | | | | | | | | | | | | | |
|----------------------|--------------|---|--------------|---|--------------|---|--------------|----|--------------|---|--------------|----|--------------|----|--------------|----|--------------|----|----------------|----|----------------|---|---|
| | Age 00-21 | % | Age 22-39 | % | Age 40-54 | % | Age 55-99 | % | Men Total | % | Age 00-21 | % | Age 22-39 | % | Age 40-54 | % | Age 55-99 | % | Women Total | % | Grand Total | % | |
| Albany Trans Ctr | 0 | 0 | 1 | 0 | 3 | 0 | 2 | 0 | 6 | 0 | 0 | 0 | 0 | 0 | 0 | 0 | 0 | 0 | 0 | 0 | 6 | 0 | |
| Atlanta Trans Ctr(M) | 0 | 0 | 10 | 0 | 16 | 1 | 2 | 0 | 28 | 0 | 0 | 0 | 0 | 0 | 0 | 0 | 0 | 0 | 0 | 0 | 28 | 0 | |
| Macon Trans Ctr | 0 | 0 | 2 | 0 | 9 | 0 | 2 | 0 | 13 | 0 | 0 | 0 | 0 | 0 | 0 | 0 | 0 | 0 | 0 | 0 | 13 | 0 | |
| Metro Trans Ctr (W) | 0 | 0 | 0 | 0 | 0 | 0 | 0 | 0 | 0 | 0 | 0 | 1 | 1 | 2 | 2 | 0 | 0 | 3 | 1 | 3 | 0 | 3 | 0 |
| Savannah Mens TC | 0 | 0 | 1 | 0 | 6 | 0 | 0 | 0 | 7 | 0 | 0 | 0 | 0 | 0 | 0 | 0 | 0 | 0 | 0 | 0 | 7 | 0 | |
| Augusta Trans Ctr | 0 | 0 | 2 | 0 | 3 | 0 | 1 | 0 | 6 | 0 | 0 | 0 | 0 | 0 | 0 | 0 | 0 | 0 | 0 | 0 | 6 | 0 | |
| Coastal Trans Ctr | 0 | 0 | 1 | 0 | 5 | 0 | 2 | 0 | 8 | 0 | 0 | 0 | 0 | 0 | 0 | 0 | 0 | 0 | 0 | 0 | 8 | 0 | |
| LaGrange Trans Ctr | 0 | 0 | 1 | 0 | 2 | 0 | 1 | 0 | 4 | 0 | 0 | 0 | 0 | 0 | 0 | 0 | 0 | 0 | 0 | 0 | 4 | 0 | |
| Clayton Trans Ctr | 0 | 0 | 2 | 0 | 7 | 0 | 1 | 0 | 10 | 0 | 0 | 0 | 0 | 0 | 0 | 0 | 0 | 0 | 0 | 0 | 10 | 0 | |
| Central State Hosp | 0 | 0 | 0 | 0 | 1 | 0 | 0 | 0 | 1 | 0 | 0 | 0 | 0 | 0 | 0 | 0 | 0 | 0 | 0 | 0 | 1 | 0 | |
| Coweta County | 0 | 0 | 0 | 0 | 2 | 0 | 0 | 0 | 2 | 0 | 0 | 0 | 0 | 0 | 0 | 0 | 0 | 0 | 0 | 0 | 2 | 0 | |
| Gwinnett County | 0 | 0 | 0 | 0 | 1 | 0 | 0 | 0 | 1 | 0 | 0 | 0 | 0 | 0 | 0 | 0 | 0 | 0 | 0 | 0 | 1 | 0 | |
| Jackson County | 0 | 0 | 0 | 0 | 0 | 0 | 1 | 0 | 1 | 0 | 0 | 0 | 0 | 0 | 0 | 0 | 0 | 0 | 0 | 0 | 1 | 0 | |
| Jefferson County | 0 | 0 | 0 | 0 | 1 | 0 | 0 | 0 | 1 | 0 | 0 | 0 | 0 | 0 | 0 | 0 | 0 | 0 | 0 | 0 | 1 | 0 | |
| Mitchell County | 0 | 0 | 0 | 0 | 1 | 0 | 0 | 0 | 1 | 0 | 0 | 0 | 0 | 0 | 0 | 0 | 0 | 0 | 0 | 0 | 1 | 0 | |
| Troup County | 0 | 0 | 0 | 0 | 1 | 0 | 0 | 0 | 1 | 0 | 0 | 0 | 0 | 0 | 0 | 0 | 0 | 0 | 0 | 0 | 1 | 0 | |
| Ware Prison | 8 | 9 | 154 | 6 | 120 | 5 | 23 | 3 | 305 | 5 | 0 | 0 | 0 | 0 | 0 | 0 | 0 | 0 | 0 | 0 | 305 | 5 | |
| Lowndes Prison | 0 | 0 | 1 | 0 | 3 | 0 | 0 | 0 | 4 | 0 | 0 | 0 | 0 | 0 | 0 | 0 | 0 | 0 | 0 | 0 | 4 | 0 | |
| Dodge Prison | 0 | 0 | 54 | 2 | 61 | 3 | 17 | 2 | 132 | 2 | 0 | 0 | 0 | 0 | 0 | 0 | 0 | 0 | 0 | 0 | 132 | 2 | |
| Phillips Prison | 3 | 3 | 84 | 3 | 102 | 4 | 27 | 4 | 216 | 4 | 0 | 0 | 0 | 0 | 0 | 0 | 0 | 0 | 0 | 0 | 216 | 3 | |
| Walker Prison | 0 | 0 | 9 | 0 | 22 | 1 | 3 | 0 | 34 | 1 | 0 | 0 | 0 | 0 | 0 | 0 | 0 | 0 | 0 | 0 | 34 | 1 | |
| Wayne Prison | 0 | 0 | 0 | 0 | 7 | 0 | 0 | 0 | 7 | 0 | 0 | 0 | 0 | 0 | 0 | 0 | 0 | 0 | 0 | 0 | 7 | 0 | |
| Arrendale Prison | 7 | 8 | 0 | 0 | 1 | 0 | 0 | 0 | 8 | 0 | 5 | 42 | 37 | 30 | 28 | 29 | 8 | 23 | 78 | 29 | 86 | 1 | |
| Montgomery Prison | 0 | 0 | 1 | 0 | 6 | 0 | 1 | 0 | 8 | 0 | 0 | 0 | 0 | 0 | 0 | 0 | 0 | 0 | 0 | 0 | 8 | 0 | |
| Lee Prison | 0 | 0 | 14 | 1 | 24 | 1 | 4 | 1 | 42 | 1 | 0 | 0 | 0 | 0 | 0 | 0 | 0 | 0 | 0 | 0 | 42 | 1 | |
| Georgia State Prison | 8 | 9 | 227 | 8 | 178 | 7 | 42 | 6 | 455 | 8 | 0 | 0 | 0 | 0 | 1 | 1 | 0 | 0 | 1 | 0 | 456 | 7 | |
| Mens Prison | 0 | 0 | 8 | 0 | 32 | 1 | 67 | 10 | 107 | 2 | 0 | 0 | 0 | 0 | 0 | 0 | 0 | 0 | 0 | 0 | 107 | 2 | |
| Jackson Prison-Diag | 1 | 1 | 21 | 1 | 9 | 0 | 4 | 1 | 35 | 1 | 0 | 0 | 0 | 0 | 0 | 0 | 0 | 0 | 0 | 0 | 35 | 1 | |
| Jackson Prison-Perm | 0 | 0 | 1 | 0 | 0 | 0 | 2 | 0 | 3 | 0 | 0 | 0 | 0 | 0 | 0 | 0 | 0 | 0 | 0 | 0 | 3 | 0 | |
| Coastal Prison | 3 | 3 | 55 | 2 | 29 | 1 | 11 | 2 | 98 | 2 | 0 | 0 | 0 | 0 | 0 | 0 | 0 | 0 | 0 | 0 | 98 | 2 | |
| Scott Prison | 0 | 0 | 55 | 2 | 57 | 2 | 15 | 2 | 127 | 2 | 0 | 0 | 0 | 0 | 0 | 0 | 0 | 0 | 0 | 0 | 127 | 2 | |
| Rivers Prison | 1 | 1 | 68 | 2 | 93 | 4 | 24 | 3 | 186 | 3 | 0 | 0 | 0 | 0 | 0 | 0 | 0 | 0 | 0 | 0 | 186 | 3 | |
| Rutledge Prison | 0 | 0 | 36 | 1 | 61 | 3 | 16 | 2 | 113 | 2 | 0 | 0 | 0 | 0 | 0 | 0 | 0 | 0 | 0 | 0 | 113 | 2 | |
| Central Prison | 0 | 0 | 67 | 2 | 114 | 5 | 38 | 5 | 219 | 4 | 0 | 0 | 0 | 0 | 0 | 0 | 0 | 0 | 0 | 0 | 219 | 3 | |
| Augusta Med Prison | 4 | 4 | 77 | 3 | 94 | 4 | 43 | 6 | 218 | 4 | 0 | 0 | 0 | 0 | 0 | 0 | 0 | 0 | 0 | 0 | 218 | 3 | |
| Rogers Prison | 0 | 0 | 6 | 0 | 9 | 0 | 1 | 0 | 16 | 0 | 0 | 0 | 0 | 0 | 0 | 0 | 0 | 0 | 0 | 0 | 16 | 0 | |

(continued)

Georgia Department of Corrections
Office of Planning and Analysis

Inmate statistical profile

Sample: ACTIVE PRISONERS SERVING LIFE EXCLUDING JAIL
Active inmates 06/23/2005

Requestor: Statistics

Institution by current age & sex

(CONTINUED)

| Institution | M E N | | | | | W O M E N | | | | | Grand Total % | | | | | | | | | | | |
|-----------------------|-----------|-------------|-------------|-------------|-------------|-------------|-------------|-------------|-------------|---------------|---------------|-----|-------|-----|-------|-----|-------|-----|-------|-----|-------|-----|
| | Age 00-21 | Age % 22-39 | Age % 40-54 | Age % 55-99 | Men % Total | Age % 00-21 | Age % 22-39 | Age % 40-54 | Age % 55-99 | Women % Total | | | | | | | | | | | | |
| Burruss Prison | 0 | 0 | 1 | 0 | 5 | 0 | 1 | 0 | 7 | 0 | 0 | 0 | 0 | 0 | 0 | 0 | 0 | 7 | 0 | | | |
| Bostick Prison | 0 | 0 | 4 | 0 | 37 | 2 | 27 | 4 | 68 | 1 | 0 | 0 | 0 | 0 | 0 | 0 | 0 | 68 | 1 | | | |
| Valdosta Prison | 5 | 5 | 107 | 4 | 92 | 4 | 28 | 4 | 232 | 4 | 0 | 0 | 0 | 0 | 0 | 0 | 0 | 232 | 4 | | | |
| Hays Prison | 6 | 7 | 119 | 4 | 98 | 4 | 26 | 4 | 249 | 4 | 0 | 0 | 0 | 0 | 0 | 0 | 0 | 249 | 4 | | | |
| Hancock Prison | 3 | 3 | 249 | 9 | 155 | 6 | 38 | 5 | 445 | 7 | 0 | 0 | 0 | 0 | 0 | 0 | 0 | 445 | 7 | | | |
| Telfair Prison | 8 | 9 | 182 | 7 | 108 | 4 | 24 | 3 | 322 | 5 | 0 | 0 | 0 | 0 | 0 | 0 | 0 | 322 | 5 | | | |
| Autry Prison | 6 | 7 | 162 | 6 | 100 | 4 | 27 | 4 | 295 | 5 | 0 | 0 | 0 | 0 | 0 | 0 | 0 | 295 | 5 | | | |
| Johnson Prison | 1 | 1 | 52 | 2 | 58 | 2 | 18 | 3 | 129 | 2 | 0 | 0 | 0 | 0 | 0 | 0 | 0 | 129 | 2 | | | |
| Wilcox Prison | 1 | 1 | 55 | 2 | 76 | 3 | 19 | 3 | 151 | 3 | 0 | 0 | 0 | 0 | 0 | 0 | 0 | 151 | 2 | | | |
| Calhoun Prison | 6 | 7 | 163 | 6 | 68 | 3 | 22 | 3 | 259 | 4 | 0 | 0 | 0 | 0 | 0 | 0 | 0 | 259 | 4 | | | |
| Dooly Prison | 0 | 0 | 68 | 2 | 86 | 4 | 26 | 4 | 180 | 3 | 0 | 0 | 0 | 0 | 0 | 0 | 0 | 180 | 3 | | | |
| Macon Prison | 4 | 4 | 285 | 10 | 156 | 6 | 40 | 6 | 485 | 8 | 0 | 0 | 0 | 0 | 0 | 0 | 0 | 485 | 8 | | | |
| Smith Prison | 10 | 11 | 208 | 7 | 103 | 4 | 16 | 2 | 337 | 6 | 0 | 0 | 0 | 0 | 0 | 0 | 0 | 337 | 5 | | | |
| Homerville Prison | 0 | 0 | 2 | 0 | 8 | 0 | 0 | 0 | 10 | 0 | 0 | 0 | 0 | 0 | 0 | 0 | 0 | 10 | 0 | | | |
| Washington Women Pris | 1 | 1 | 25 | 1 | 22 | 1 | 3 | 0 | 51 | 1 | 0 | 0 | 0 | 0 | 0 | 0 | 0 | 51 | 1 | | | |
| Baldwin Prison | 3 | 3 | 19 | 1 | 16 | 1 | 3 | 0 | 41 | 1 | 0 | 0 | 0 | 0 | 0 | 0 | 0 | 41 | 1 | | | |
| Metro Womens Prison | 0 | 0 | 0 | 0 | 0 | 0 | 0 | 0 | 0 | 0 | 3 | 25 | 34 | 27 | 32 | 33 | 16 | 46 | 85 | 1 | | |
| Pulaski Womens Pris | 0 | 0 | 0 | 0 | 0 | 0 | 0 | 0 | 0 | 0 | 4 | 33 | 53 | 42 | 34 | 35 | 11 | 31 | 102 | 2 | | |
| Pelham PreTrans Unit | 0 | 0 | 5 | 0 | 15 | 1 | 0 | 0 | 20 | 0 | 0 | 0 | 0 | 0 | 0 | 0 | 0 | 0 | 20 | 0 | | |
| D Ray James Prison | 1 | 1 | 26 | 1 | 40 | 2 | 5 | 1 | 72 | 1 | 0 | 0 | 0 | 0 | 0 | 0 | 0 | 72 | 1 | | | |
| Coffee Corr Facility | 0 | 0 | 49 | 2 | 39 | 2 | 14 | 2 | 102 | 2 | 0 | 0 | 0 | 0 | 0 | 0 | 0 | 102 | 2 | | | |
| Wheeler Corr Facilty | 1 | 1 | 54 | 2 | 52 | 2 | 18 | 3 | 125 | 2 | 0 | 0 | 0 | 0 | 0 | 0 | 0 | 125 | 2 | | | |
| Total reported | 182 | 100 | 5586 | 100 | 4828 | 100 | 1410 | 100 | 12006 | 100 | 24 | 100 | 250 | 100 | 194 | 100 | 70 | 100 | 538 | 100 | 12544 | 100 |
| Percent reported | 100.0 | | 100.0 | | 100.0 | | 100.0 | | 100.0 | | 100.0 | | 100.0 | | 100.0 | | 100.0 | | 100.0 | | 100.0 | |
| Not Reported | 0 | | 0 | | 0 | | 0 | | 0 | | 0 | | 0 | | 0 | | 0 | | 0 | | 0 | |
| Total | 91 | | 2793 | | 2414 | | 705 | | 6003 | | 12 | | 125 | | 97 | | 35 | | 269 | | 6272 | |

Inmate statistical profile

Sample: ACTIVE PRISONERS SERVING LIFE EXCLUDING JAIL
Active inmates 06/23/2005

Requestor: Statistics

Misdemeanors And Felonies by current age & sex

| Crime Type | M E N | | | | | W O M E N | | | | | Grand Total % |
|------------------|-----------|-------------|-------------|-------------|-------------|-------------|-------------|-------------|-------------|---------------|---------------|
| | Age 00-21 | Age % 22-39 | Age % 40-54 | Age % 55-99 | Men % Total | Age % 00-21 | Age % 22-39 | Age % 40-54 | Age % 55-99 | Women % Total | |
| MISDEMEANOR | 0 0 | 0 0 | 0 0 | 0 0 | 0 0 | 0 0 | 0 0 | 0 0 | 0 0 | 0 0 | 0 0 |
| FELONY | 91 100 | 2793 100 | 2414 100 | 705 100 | 6003 100 | 12 100 | 125 100 | 97 100 | 35 100 | 269 100 | 6272 100 |
| Total reported | 91 100 | 2793 100 | 2414 100 | 705 100 | 6003 100 | 12 100 | 125 100 | 97 100 | 35 100 | 269 100 | 6272 100 |
| Percent reported | 100.0 | 100.0 | 100.0 | 100.0 | 100.0 | 100.0 | 100.0 | 100.0 | 100.0 | 100.0 | 100.0 |
| NOT REPORTED | 0 | 0 | 0 | 0 | 0 | 0 | 0 | 0 | 0 | 0 | 0 |
| Total | 91 | 2793 | 2414 | 705 | 6003 | 12 | 125 | 97 | 35 | 269 | 6272 |

Inmate statistical profile

Sample: ACTIVE PRISONERS SERVING LIFE EXCLUDING JAIL
Active inmates 06/23/2005

Requestor: Statistics

Crimes By Group by current age & sex

| Crimes By Group | M E N | | | | | W O M E N | | | | | Grand Total % |
|----------------------|-------------|-------------|-------------|-------------|-------------|-------------|-------------|-------------|-------------|---------------|---------------|
| | Age 00-21 % | Age 22-39 % | Age 40-54 % | Age 55-99 % | Men Total % | Age 00-21 % | Age 22-39 % | Age 40-54 % | Age 55-99 % | Women Total % | |
| HOMICIDE | 66 73 | 1981 71 | 1471 61 | 503 71 | 4021 67 | 11 92 | 116 93 | 89 92 | 33 94 | 249 93 | 4270 68 |
| ABORTION | 0 0 | 0 0 | 0 0 | 0 0 | 0 0 | 0 0 | 0 0 | 0 0 | 0 0 | 0 0 | 0 0 |
| BODILY INJRY&REL OFF | 11 12 | 199 7 | 130 5 | 30 4 | 370 6 | 0 0 | 6 5 | 3 3 | 1 3 | 10 4 | 380 6 |
| ARSON & REL OFF | 0 0 | 0 0 | 0 0 | 0 0 | 0 0 | 0 0 | 0 0 | 0 0 | 0 0 | 0 0 | 0 0 |
| DAMAGE OF PROPERTY | 0 0 | 0 0 | 0 0 | 0 0 | 0 0 | 0 0 | 0 0 | 0 0 | 0 0 | 0 0 | 0 0 |
| BURGLARY & REL OFF | 0 0 | 5 0 | 5 0 | 0 0 | 10 0 | 0 0 | 0 0 | 0 0 | 0 0 | 0 0 | 10 0 |
| FORGERY & REL OFF | 0 0 | 0 0 | 4 0 | 1 0 | 5 0 | 0 0 | 0 0 | 0 0 | 0 0 | 0 0 | 5 0 |
| THEFT | 0 0 | 1 0 | 2 0 | 0 0 | 3 0 | 0 0 | 0 0 | 0 0 | 0 0 | 0 0 | 3 0 |
| ROBBERY | 7 8 | 302 11 | 277 11 | 49 7 | 635 11 | 1 8 | 3 2 | 2 2 | 0 0 | 6 2 | 641 10 |
| SEXUAL OFFENSES | 7 8 | 237 9 | 461 19 | 118 17 | 823 14 | 0 0 | 0 0 | 2 2 | 0 0 | 2 1 | 825 13 |
| OBSCENITY CRIMES | 0 0 | 0 0 | 0 0 | 0 0 | 0 0 | 0 0 | 0 0 | 0 0 | 0 0 | 0 0 | 0 0 |
| TREASON & REL OFF | 0 0 | 0 0 | 0 0 | 0 0 | 0 0 | 0 0 | 0 0 | 0 0 | 0 0 | 0 0 | 0 0 |
| CRIMES INVOLVNG GOVT | 0 0 | 1 0 | 1 0 | 0 0 | 2 0 | 0 0 | 0 0 | 0 0 | 0 0 | 0 0 | 2 0 |
| FALSIFICATIONS | 0 0 | 0 0 | 0 0 | 0 0 | 0 0 | 0 0 | 0 0 | 0 0 | 0 0 | 0 0 | 0 0 |
| OBSTRUCT LAW ENFORCE | 0 0 | 0 0 | 1 0 | 0 0 | 1 0 | 0 0 | 0 0 | 0 0 | 0 0 | 0 0 | 1 0 |
| DISORDERLY CONDUCT | 0 0 | 0 0 | 0 0 | 0 0 | 0 0 | 0 0 | 0 0 | 0 0 | 0 0 | 0 0 | 0 0 |
| GAMBLING & REL OFF | 0 0 | 0 0 | 0 0 | 0 0 | 0 0 | 0 0 | 0 0 | 0 0 | 0 0 | 0 0 | 0 0 |
| CRUELTY TO CHILDREN | 0 0 | 0 0 | 0 0 | 0 0 | 0 0 | 0 0 | 0 0 | 0 0 | 0 0 | 0 0 | 0 0 |
| CRIMES WITH GUNS | 0 0 | 4 0 | 7 0 | 1 0 | 12 0 | 0 0 | 0 0 | 0 0 | 0 0 | 0 0 | 12 0 |
| INVASION PRIVACY | 0 0 | 0 0 | 0 0 | 0 0 | 0 0 | 0 0 | 0 0 | 0 0 | 0 0 | 0 0 | 0 0 |
| RACKETEERING | 0 0 | 0 0 | 0 0 | 0 0 | 0 0 | 0 0 | 0 0 | 0 0 | 0 0 | 0 0 | 0 0 |
| DRUG ABUSE OFFENSES | 0 0 | 51 2 | 49 2 | 3 0 | 103 2 | 0 0 | 0 0 | 1 1 | 1 3 | 2 1 | 105 2 |
| DRUG TRAFFICKING | 0 0 | 4 0 | 5 0 | 0 0 | 9 0 | 0 0 | 0 0 | 0 0 | 0 0 | 0 0 | 9 0 |
| AUTO CRIMES | 0 0 | 0 0 | 0 0 | 0 0 | 0 0 | 0 0 | 0 0 | 0 0 | 0 0 | 0 0 | 0 0 |
| REVENUE & CONTRABAND | 0 0 | 0 0 | 0 0 | 0 0 | 0 0 | 0 0 | 0 0 | 0 0 | 0 0 | 0 0 | 0 0 |
| CRIMES OF OTH STATES | 0 0 | 0 0 | 0 0 | 0 0 | 0 0 | 0 0 | 0 0 | 0 0 | 0 0 | 0 0 | 0 0 |
| MISC. FELONIES | 0 0 | 0 0 | 0 0 | 0 0 | 0 0 | 0 0 | 0 0 | 0 0 | 0 0 | 0 0 | 0 0 |
| MISDEMEANORS | 0 0 | 0 0 | 0 0 | 0 0 | 0 0 | 0 0 | 0 0 | 0 0 | 0 0 | 0 0 | 0 0 |
| Total reported | 91 100 | 2785 100 | 2413 100 | 705 100 | 5994 100 | 12 100 | 125 100 | 97 100 | 35 100 | 269 100 | 6263 100 |
| Percent reported | 100.0 | 99.7 | 100.0 | 100.0 | 99.9 | 100.0 | 100.0 | 100.0 | 100.0 | 100.0 | 99.9 |
| NOT REPORTED | 0 | 8 | 1 | 0 | 9 | 0 | 0 | 0 | 0 | 0 | 9 |
| Total | 91 | 2793 | 2414 | 705 | 6003 | 12 | 125 | 97 | 35 | 269 | 6272 |

Inmate statistical profile

Sample: ACTIVE PRISONERS SERVING LIFE EXCLUDING JAIL
Active inmates 06/23/2005

Requestor: Statistics

Most Serious Offense by current age & sex

| Most Serious Offense | M E N | | | | | W O M E N | | | | | Grand Total % | | | | | | | | | | | | |
|--|-------------|-------------|-------------|-------------|-------------|-------------|-------------|-------------|-------------|---------------|---------------|----|-----|----|----|----|----|----|-----|----|------|----|---|
| | Age 00-21 % | Age 22-39 % | Age 40-54 % | Age 55-99 % | Men Total % | Age 00-21 % | Age 22-39 % | Age 40-54 % | Age 55-99 % | Women Total % | | | | | | | | | | | | | |
| MISC HOMICIDE OFFENS | 0 | 0 | 8 | 0 | 1 | 0 | 0 | 0 | 9 | 0 | 0 | 0 | 0 | 0 | 0 | 0 | 9 | 0 | | | | | |
| MURDER | 66 | 73 | 1980 | 71 | 1470 | 61 | 503 | 71 | 4019 | 67 | 11 | 92 | 116 | 93 | 89 | 92 | 33 | 94 | 249 | 93 | 4268 | 68 | |
| VOLUNTARY MANSLAUGHT | 0 | 0 | 1 | 0 | 1 | 0 | 0 | 0 | 2 | 0 | 0 | 0 | 0 | 0 | 0 | 0 | 0 | 0 | 0 | 0 | 0 | 2 | 0 |
| AGGRAV ASSAULT | 0 | 0 | 3 | 0 | 4 | 0 | 1 | 0 | 8 | 0 | 0 | 0 | 0 | 0 | 0 | 0 | 0 | 0 | 0 | 0 | 0 | 8 | 0 |
| AGGRAV BATTERY | 0 | 0 | 1 | 0 | 0 | 0 | 0 | 0 | 1 | 0 | 0 | 0 | 0 | 0 | 0 | 0 | 0 | 0 | 0 | 0 | 0 | 1 | 0 |
| TERRORIST THREATS & FALSE IMPRISONMENT | 0 | 0 | 1 | 0 | 0 | 0 | 0 | 0 | 1 | 0 | 0 | 0 | 0 | 0 | 0 | 0 | 0 | 0 | 0 | 0 | 0 | 1 | 0 |
| KIDNAPPING | 11 | 12 | 193 | 7 | 125 | 5 | 28 | 4 | 357 | 6 | 0 | 0 | 6 | 5 | 3 | 3 | 1 | 3 | 10 | 4 | 367 | 6 | |
| AGGRAV ASSAULT PEACE | 0 | 0 | 0 | 0 | 0 | 0 | 1 | 0 | 1 | 0 | 0 | 0 | 0 | 0 | 0 | 0 | 0 | 0 | 0 | 0 | 0 | 1 | 0 |
| AGGRAV STALKING | 0 | 0 | 0 | 0 | 1 | 0 | 0 | 0 | 1 | 0 | 0 | 0 | 0 | 0 | 0 | 0 | 0 | 0 | 0 | 0 | 0 | 1 | 0 |
| BURGLARY | 0 | 0 | 5 | 0 | 5 | 0 | 0 | 0 | 10 | 0 | 0 | 0 | 0 | 0 | 0 | 0 | 0 | 0 | 0 | 0 | 0 | 10 | 0 |
| FORGERY 1ST DEGREE | 0 | 0 | 0 | 0 | 4 | 0 | 1 | 0 | 5 | 0 | 0 | 0 | 0 | 0 | 0 | 0 | 0 | 0 | 0 | 0 | 0 | 5 | 0 |
| THEFT BY TAKING | 0 | 0 | 1 | 0 | 2 | 0 | 0 | 0 | 3 | 0 | 0 | 0 | 0 | 0 | 0 | 0 | 0 | 0 | 0 | 0 | 0 | 3 | 0 |
| ROBBERY | 0 | 0 | 3 | 0 | 2 | 0 | 2 | 0 | 7 | 0 | 0 | 0 | 0 | 0 | 0 | 0 | 0 | 0 | 0 | 0 | 0 | 7 | 0 |
| ARMED ROBBERY | 7 | 8 | 299 | 11 | 275 | 11 | 47 | 7 | 628 | 10 | 1 | 8 | 3 | 2 | 2 | 2 | 0 | 0 | 6 | 2 | 634 | 10 | |
| RAPE | 6 | 7 | 226 | 8 | 415 | 17 | 99 | 14 | 746 | 12 | 0 | 0 | 0 | 0 | 2 | 2 | 0 | 0 | 2 | 1 | 748 | 12 | |
| AGGRAV SODOMY | 1 | 1 | 9 | 0 | 25 | 1 | 13 | 2 | 48 | 1 | 0 | 0 | 0 | 0 | 0 | 0 | 0 | 0 | 0 | 0 | 48 | 1 | |
| CHILD MOLESTATION | 0 | 0 | 1 | 0 | 5 | 0 | 2 | 0 | 8 | 0 | 0 | 0 | 0 | 0 | 0 | 0 | 0 | 0 | 0 | 0 | 0 | 8 | 0 |
| AGGRAV CHILD MOLESTA | 0 | 0 | 1 | 0 | 16 | 1 | 4 | 1 | 21 | 0 | 0 | 0 | 0 | 0 | 0 | 0 | 0 | 0 | 0 | 0 | 21 | 0 | |
| OBSTR OF LAW ENF OFF | 0 | 0 | 1 | 0 | 1 | 0 | 0 | 0 | 2 | 0 | 0 | 0 | 0 | 0 | 0 | 0 | 0 | 0 | 0 | 0 | 0 | 2 | 0 |
| ESCAPE | 0 | 0 | 0 | 0 | 1 | 0 | 0 | 0 | 1 | 0 | 0 | 0 | 0 | 0 | 0 | 0 | 0 | 0 | 0 | 0 | 0 | 1 | 0 |
| POSS OF FIREARM DUR | 0 | 0 | 1 | 0 | 1 | 0 | 0 | 0 | 2 | 0 | 0 | 0 | 0 | 0 | 0 | 0 | 0 | 0 | 0 | 0 | 0 | 2 | 0 |
| POSS OF CERTAIN WEAP | 0 | 0 | 0 | 0 | 1 | 0 | 0 | 0 | 1 | 0 | 0 | 0 | 0 | 0 | 0 | 0 | 0 | 0 | 0 | 0 | 0 | 1 | 0 |
| POSS FIREARM CONVCT | 0 | 0 | 3 | 0 | 5 | 0 | 1 | 0 | 9 | 0 | 0 | 0 | 0 | 0 | 0 | 0 | 0 | 0 | 0 | 0 | 0 | 9 | 0 |
| S/D NARCOTICS OPIATE | 0 | 0 | 7 | 0 | 4 | 0 | 0 | 0 | 11 | 0 | 0 | 0 | 0 | 0 | 0 | 0 | 0 | 0 | 0 | 0 | 0 | 11 | 0 |
| S/D OF MARIJUANA | 0 | 0 | 1 | 0 | 3 | 0 | 0 | 0 | 4 | 0 | 0 | 0 | 0 | 0 | 0 | 0 | 0 | 0 | 0 | 0 | 0 | 4 | 0 |
| POSS NARCOTICS OPIAT | 0 | 0 | 0 | 0 | 2 | 0 | 0 | 0 | 2 | 0 | 0 | 0 | 0 | 0 | 0 | 0 | 0 | 0 | 0 | 0 | 0 | 2 | 0 |
| VIOL GA CNTRL SBST A | 0 | 0 | 2 | 0 | 4 | 0 | 0 | 0 | 6 | 0 | 0 | 0 | 0 | 0 | 1 | 1 | 0 | 0 | 1 | 0 | 7 | 0 | |
| UNLWFL MFG/DEL/DIST | 0 | 0 | 1 | 0 | 1 | 0 | 0 | 0 | 2 | 0 | 0 | 0 | 0 | 0 | 0 | 0 | 0 | 0 | 0 | 0 | 0 | 2 | 0 |
| S/D CONT SUB PUBLIC | 0 | 0 | 2 | 0 | 0 | 0 | 0 | 0 | 2 | 0 | 0 | 0 | 0 | 0 | 0 | 0 | 0 | 0 | 0 | 0 | 0 | 2 | 0 |
| S/D CONT SUB SCHOOL | 0 | 0 | 1 | 0 | 0 | 0 | 0 | 0 | 1 | 0 | 0 | 0 | 0 | 0 | 0 | 0 | 0 | 0 | 0 | 0 | 0 | 1 | 0 |
| S/D COCAINE | 0 | 0 | 32 | 1 | 28 | 1 | 3 | 0 | 63 | 1 | 0 | 0 | 0 | 0 | 0 | 0 | 0 | 1 | 3 | 1 | 0 | 64 | 1 |
| POSS OF COCAINE | 0 | 0 | 5 | 0 | 7 | 0 | 0 | 0 | 12 | 0 | 0 | 0 | 0 | 0 | 0 | 0 | 0 | 0 | 0 | 0 | 0 | 12 | 0 |

(continued)

Inmate statistical profile

Sample: ACTIVE PRISONERS SERVING LIFE EXCLUDING JAIL
Active inmates 06/23/2005

Requestor: Statistics

Most Serious Offense by current age & sex (CONTINUED)

| Most Serious Offense | M E N | | | | | W O M E N | | | | | Grand Total % | | | | | |
|----------------------|-----------|-------------|-------------|-------------|-------------|-------------|-------------|-------------|-------------|---------------|---------------|----|-----|----|----|----|
| | Age 00-21 | Age % 22-39 | Age % 40-54 | Age % 55-99 | Men % Total | Age % 00-21 | Age % 22-39 | Age % 40-54 | Age % 55-99 | Women % Total | | | | | | |
| TRAF COCAINE LESS 20 | 0 | 0 | 4 | 0 | 4 | 0 | 0 | 0 | 0 | 0 | 0 | 0 | 0 | 0 | 8 | 0 |
| TRAF NARCOTIC LESS 1 | 0 | 0 | 0 | 0 | 1 | 0 | 0 | 0 | 0 | 0 | 0 | 0 | 0 | 0 | 1 | 0 |
| CONCEAL CONTRABAND | 3 | 3 | 196 | 7 | 208 | 9 | 56 | 8 | 463 | 8 | 1 | 8 | 2 | 2 | 6 | 6 |
| CONVYNCE HANDLE CONT | 88 | 97 | 2597 | 93 | 2206 | 91 | 649 | 92 | 5540 | 92 | 11 | 92 | 123 | 98 | 91 | 94 |
| Total | 91 | 2793 | 2414 | 705 | 6003 | 12 | 125 | 97 | 35 | 269 | 6272 | | | | | |

Inmate statistical profile

Sample: ACTIVE PRISONERS SERVING LIFE EXCLUDING JAIL
Active inmates 06/23/2005

Requestor: Statistics

Most Serious Crime Type by current age & sex

| Crime Type | M E N | | | | | W O M E N | | | | | Grand Total % |
|--------------|-----------|-------------|-------------|-------------|-------------|-----------|-------------|-------------|-------------|---------------|---------------|
| | Age 00-21 | Age % 22-39 | Age % 40-54 | Age % 55-99 | Men % Total | Age 00-21 | Age % 22-39 | Age % 40-54 | Age % 55-99 | Women % Total | |
| VIOL/PERSN | 84 92 | 2490 89 | 1879 78 | 582 83 | 5035 84 | 12 100 | 125 100 | 94 97 | 34 97 | 265 99 | 5300 85 |
| NVIOL/PERS | 0 0 | 1 0 | 1 0 | 0 0 | 2 0 | 0 0 | 0 0 | 0 0 | 0 0 | 0 0 | 2 0 |
| PROPERTY | 0 0 | 6 0 | 11 0 | 1 0 | 18 0 | 0 0 | 0 0 | 0 0 | 0 0 | 0 0 | 18 0 |
| DRUG SALES | 0 0 | 48 2 | 41 2 | 3 0 | 92 2 | 0 0 | 0 0 | 0 0 | 1 3 | 1 0 | 93 1 |
| DRUG POSSN | 0 0 | 7 0 | 13 1 | 0 0 | 20 0 | 0 0 | 0 0 | 0 0 | 1 1 | 1 0 | 21 0 |
| ALCOHOL | 0 0 | 0 0 | 0 0 | 0 0 | 0 0 | 0 0 | 0 0 | 0 0 | 0 0 | 0 0 | 0 0 |
| HABIT/DUI | 0 0 | 0 0 | 0 0 | 0 0 | 0 0 | 0 0 | 0 0 | 0 0 | 0 0 | 0 0 | 0 0 |
| SEX OFFEND | 7 8 | 237 8 | 461 19 | 118 17 | 823 14 | 0 0 | 0 0 | 2 2 | 0 0 | 2 1 | 825 13 |
| OTHER | 0 0 | 4 0 | 8 0 | 1 0 | 13 0 | 0 0 | 0 0 | 0 0 | 0 0 | 0 0 | 13 0 |
| Total | 91 | 2793 | 2414 | 705 | 6003 | 12 | 125 | 97 | 35 | 269 | 6272 |